



# Labour Force Survey

## User Guide

VOLUME 2 – LFS Questionnaire 2016

Version 2 – November 2016

## CONTENTS

<b>STRUCTURE OF THE QUESTIONNAIRE SPECIFICATION .....</b>	<b>3</b>
<b>HOUSEHOLD AND RESPONDENT CHARACTERISTICS .....</b>	<b>6</b>
HOUSEHOLD BOX (NAME, SEX, AGE, MARITAL STATUS, COHABITATION) .....	6
RELATIONSHIP MATRIX .....	9
ACCOMMODATION INFORMATION .....	10
CLASSIFICATION OF INDIVIDUALS .....	11
NATIONALITY, CITIZENSHIP AND ETHNICITY .....	11
SUBJECTIVE WELL-BEING.....	22
RELIGION.....	24
PERIOD AT THIS ADDRESS, RESIDENCE 3 MONTHS AND 1 YEAR AGO .....	26
LANGUAGE .....	30
INTERNET USE .....	31
VETERANS .....	31
<b>GOVERNMENT TRAINING SCHEMES .....</b>	<b>33</b>
TYPE OF SCHEME, LSC/LEC SPONSORED, AWAY FROM SCHEME, ADDITIONAL PAID WORK.....	33
<b>MAIN JOB .....</b>	<b>35</b>
PAID/UNPAID WORK IN REFERENCE WEEK .....	35
WHEN LEFT LAST JOB .....	36
INDUSTRY .....	37
PRIVATE/PUBLIC SECTOR .....	38
OCCUPATION .....	38
EMPLOYED/SELF-EMPLOYED.....	39
WHETHER MANAGER / NUMBER OF STAFF.....	41
OWNER - MANAGER .....	43
PERMANENT/TEMPORARY EMPLOYMENT.....	45
WHEN STARTED CURRENT EMPLOYMENT .....	47
WHERE CURRENT JOB FOUND / WHETHER EMPLOYED BY AN AGENCY.....	49
REDUNDANCY .....	51
<b>HOME WORKERS (MAIN JOB) .....</b>	<b>57</b>
‘TELEWORKERS’, PROXIMITY OF WORK TO HOME, BUSINESS OWNERSHIP .....	57
WORK LOCATION .....	59
<b>SICKNESS ABSENCE.....</b>	<b>60</b>
<b>TRAVEL TO WORK.....</b>	<b>61</b>
METHOD OF TRAVEL TO WORK, USUAL DURATION OF JOURNEY .....	61
<b>SICKNESS .....</b>	<b>62</b>
INCIDENCE, DURATION OF SICKNESS.....	62
<b>HOURS WORKED (MAIN JOB).....</b>	<b>67</b>
INCIDENCE OF PAID/UNPAID OVERTIME, USUAL HOURS WORKED.....	67
ACTUAL HOURS WORKED .....	69
REASON FOR FEWER/MORE HOURS THAN USUAL, HOURS VARY .....	71
<b>EMPLOYMENT PATTERN.....</b>	<b>73</b>
SHIFT WORK, SHIFT PATTERN.....	73
DAYS WORKED .....	75
HOLIDAY ENTITLEMENT .....	78
<b>UNION REPRESENTATION.....</b>	<b>82</b>
INCIDENCE OF ORGANISED LABOUR AT WORK PLACE, WHETHER A MEMBER.....	82
<b>SECOND JOB.....</b>	<b>83</b>

INDUSTRY, OCCUPATION .....	84
EMPLOYED/SELF-EMPLOYED .....	85
WHETHER MANAGER / NUMBER OF STAFF .....	86
ACTUAL HOURS WORKED .....	88
<b>SECOND JOB (HOME WORKERS &amp; SELF-EMPLOYMENT) .....</b>	<b>89</b>
‘TELEWORKERS’, PROXIMITY OF WORK TO HOME, BUSINESS OWNERSHIP .....	89
WORK LOCATION .....	89
SELF-EMPLOYED SECOND JOB .....	90
<b>LOOKING FOR WORK .....</b>	<b>91</b>
REASON FOR SEEKING A REPLACEMENT/ADDITIONAL PAID JOB (CURRENTLY EMPLOYED).....	91
UNDER-EMPLOYMENT .....	92
PAID WORK/GOVERNMENT SCHEME (UNEMPLOYED).....	95
REASONS NOT LOOKING FOR WORK .....	96
EMPLOYED/SELF-EMPLOYED .....	98
FULL/PART TIME.....	99
MAIN METHOD(S) OF SEEKING WORK.....	101
AVAILABILITY TO START WORK.....	104
DURATION OF JOB SEARCH .....	105
ACTIVITY BEFORE SEEKING WORK.....	106
<b>BENEFIT ENTITLEMENT .....</b>	<b>107</b>
<b>EMPLOYMENT 12 MONTHS AGO .....</b>	<b>111</b>
INDUSTRY/OCCUPATION.....	111
EMPLOYED/SELF-EMPLOYED.....	113
WHETHER MANAGER, NUMBER OF STAFF.....	113
FULL TIME/PART TIME .....	115
<b>SOCIAL MOBILITY .....</b>	<b>116</b>
<b>EDUCATION AND TRAINING .....</b>	<b>118</b>
FOREIGN QUALIFICATIONS .....	118
UK-GAINED QUALIFICATIONS.....	120
PRESENT STUDY .....	152
APPRENTICESHIPS.....	165
TRAINING DONE IN LAST 13 WEEKS, 4 WEEKS .....	167
ON/OFF JOB TRAINING .....	169
SITE OF TRAINING .....	170
TRAINING FEES.....	171
TIME SPENT TRAINING .....	172
LEARNING ACTIVITIES IN THE LAST THREE MONTHS .....	173
<b>HEALTH AND INJURY .....</b>	<b>177</b>
ILLNESS AND WORK RELATED ACCIDENTS .....	177
PAST HEALTH PROBLEMS/DISABILITIES .....	181
ACCIDENTS.....	183
<b>EARNINGS .....</b>	<b>192</b>
GROSS EARNINGS (MAIN JOB).....	192
NET EARNINGS (MAIN JOB) .....	194
GROSS EARNINGS (2ND JOB) .....	200
NET EARNINGS (SECOND JOB).....	202
<b>RELIGIOUS DENOMINATION .....</b>	<b>204</b>
<b>EUROSTAT AD HOC MODULE 2016.....</b>	<b>205</b>
<b>HOUSEHOLD REFERENCE PERSON .....</b>	<b>216</b>
<b>INDEX .....</b>	<b>217</b>

## STRUCTURE OF THE QUESTIONNAIRE SPECIFICATION

Below is a key to the abbreviations used in the question specification. These are used throughout this volume.

### Frequency markers

JM	Question asked in the January to March quarter only
AJ	Question asked in the April to June quarter only
JS	Question asked in the July to September quarter only
OD	Question asked in the October to December quarter only
EQ	Question asked in every quarter
EYRS	Question asked in even years only, e.g. in 2006, 2008, 2010
OYRS	Question asked in odd years only, e.g. in 2007, 2009, 2011
3YRS	Question asked every 3 years
W1	Question asked at wave 1 only
W5	Question asked at wave 5 only
W1F	Question asked at wave 1, or the first time contact is made
W1/EQ	Question asked at wave 1 in every quarter
AW/AJ	Question asked at all waves in the April to June quarter
AW/OD	Question asked at all waves in the October to December quarter

### Region markers

UK	Question asked in Great Britain and Northern Ireland
GB	Question asked in Great Britain only
NI	Question asked in Northern Ireland only
ENGLAND	Question asked in England only
SCOTLAND	Question asked in Scotland only
WALES	Question asked in Wales only

### Interviewer instructions

ASK OR RECORD	If answer already known, the question need not be asked again
PROMPT AS NECESSARY	Allow respondent time to answer, then prompt with responses if required
RUNNING PROMPT	Pause after all coding options to give respondent opportunity to answer
INDIVIDUAL PROMPT	Pause after each coding option to give respondent opportunity to answer
CODE 1 <sup>ST</sup> THAT APPLIES	Instructions to interviewers on which/how many responses to record
CODE ONE ONLY	
CODE ALL THAT APPLY	
PERSONAL	
FORCED	Question only asked in personal interviews; not asked of proxy respondents Interview cannot continue without a response to this question (respondents can not say don't know/refusal)
EUROSTAT	Question asked on behalf of Eurostat

### Other markers

MAIN	Question asked of the main (LFS) sample only
IHS	Question is part of the IHS core

### Filecut Indicators

ONS	✓ indicates that the question is included on datasets used within ONS
GOV	✓ indicates that the question is included on datasets supplied to government departments
SPL	✓ indicates that the question is included on Special Licence datasets
EUL	✓ indicates that the question is included on End User Licence datasets

## CHANGE FROM SEASONAL TO CALENDAR QUARTERS

Up until the end of 2005, the LFS was run on SEASONAL quarters, i.e. March to May, June to August, September to November, and December to February. From 2006, the LFS has been run on CALENDAR quarters, i.e. January to March, April to June, July to September, and October to December. In line with this change, the timing of quarterly-specific questions has also changed, as follows:

### Questions previously asked in...

December to February (Q4, Winter)  
 March to May (Q1, Spring)  
 June to August (Q2, Summer)  
 September to November (Q3, Autumn)



### Are now asked in...

January to March (Q1)  
 April to June (Q2)  
 July to September (Q3)  
 October to December (Q4)

Please see the note at the beginning of Volume 3 for further guidance concerning the transition from seasonal to calendar quarters.

## STRUCTURE OF THE QUESTION SPECIFICATION

All questions within this volume are set out in the same way, using the conventions detailed below.

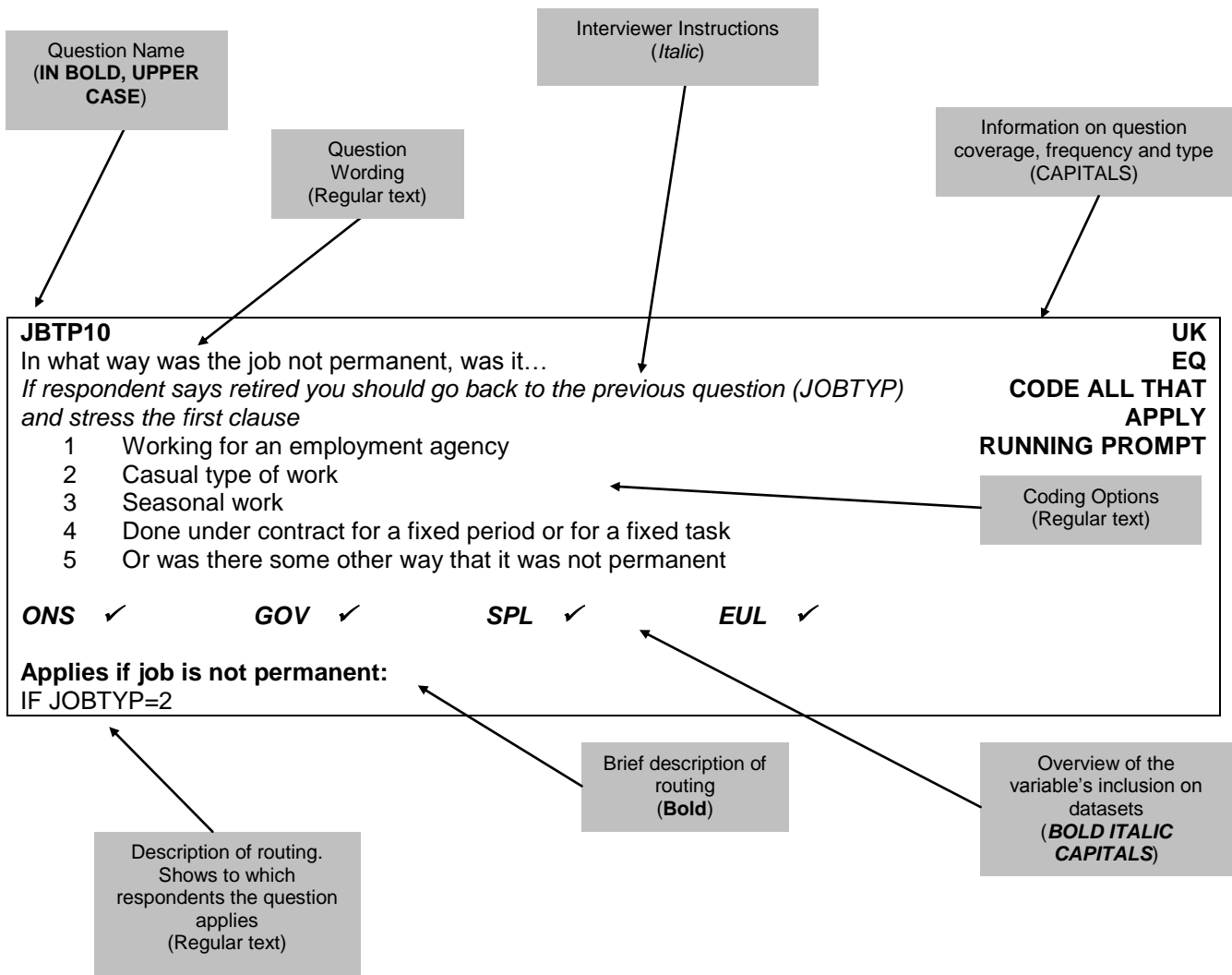

## **BRACKET USE IN QUESTION SPECIFICATION**

The appearance of brackets within the question usually denotes a form of text substitution (alternative question wording, dependent upon the respondent's circumstances and earlier answers), made either by the Blaise software or by the interviewer, during administration of the questionnaire.

Square brackets [ ] are used in instances in which information is automatically inserted into a question by the Blaise software, dynamically adjusting to suit the respondent's circumstances or the household situation.

Round brackets ( ) are used in instances in which the interviewer may or may not wish to add the further information enclosed in order to assist the question meaning or flow of the interview.

## HOUSEHOLD AND RESPONDENT CHARACTERISTICS

<p><b>WV1NUM</b>  Enter the number of people living in this household  Enter a numeric value between 1 and 16</p>	<p>UK EQ W1</p>
<p><b>Applies to all</b></p>	

<p><b>CHKST</b>  Please check whether there is anyone else who is studying away from home and living in halls of residence or boarding school  Do not include student nurses who are living in NHS accommodation elsewhere in GB</p> <p>1 Yes, checked  2 No</p>	<p>UK EQ W1</p>
<p><b>Applies to all</b></p>	

### Household Box (Name, Sex, Age, Marital Status, Cohabitation)

<p><b>RELTX</b>  Enter relationship to person [1] in letters</p>	<p>UK EQ W1</p>
<p><b>Applies to all</b></p>	

<p><b>TITLE</b>  Enter the title of the respondent  If not entering title now, just press &lt;enter&gt; key for next questions.  Respondent name at last interview was...</p>	<p>UK EQ W1</p>
<p><b>Applies to all</b></p>	

<p><b>FSTNME</b>  Enter first name of the respondent  If not entering name now, just press &lt;enter&gt; key for next question.  Respondent name at last interview was...</p>	<p>UK EQ W1</p>
<p><b>Applies to all</b></p>	

<p><b>SURNME</b>  Enter first name of the respondent  If not entering name now, just press &lt;enter&gt; key for next question.  Respondent name at last interview was...</p>	<p>UK EQ W1</p>
<p><b>Applies to all</b></p>	





**XMARSTA**

Are you...

- 1 single, that is never married
- 2 married and living with your husband/wife
- 3 a civil partner in a legally-recognised Civil Partnership
- 4 married and separated from your husband/wife
- 5 divorced
- 6 or widowed
- 7 Spontaneous only - In a legally-recognised Civil Partnership and separated from his/her civil partner
- 8 Spontaneous only - Formerly a civil partner, the Civil Partnership now legally dissolved
- 9 Spontaneous only - A surviving civil partner: his/her partner having since died

UK  
EQ  
W1  
RUNNING PROMPT  
CODE 1<sup>ST</sup> THAT APPLIES  
ASK OR RECORD  
IHS  
EUROSTAT  
FORCED

ONS ✓                  GOV ✓                  SPL                  EUL

**Applies to all respondents aged 16+**

**MARCHK**

Is [Name's] husband/wife/civil partner a member of the household?

- 1 Yes
- 2 No

UK  
EUROSTAT  
EQ  
W1  
IHS

ONS ✓                  GOV ✓                  SPL ✓                  EUL ✓

**Applies if respondent married or in a Civil Partnership**

IF XMARSTA = 2 OR 3

**LIV12W**

May I just check, are you living with someone in this household as a couple?

- 1 Yes
- 2 No

UK  
EQ  
W1  
IHS  
EUROSTAT  
ASK OR RECORD  
FORCED

ONS ✓                  GOV ✓                  SPL ✓                  EUL ✓

**Applies to all respondents aged 16+ in multi-person households who are not married or in a civil partnership and living with a spouse/civil partner**

IF AGE > 15 AND NUMPER > 1 AND XMARSTA NE 2 OR 3

UK  
EUROSTAT  
EQ  
W1  
IHS

**HRPID**

Record if [Name] is person in whose name this accommodation is owned or rented

- 1 Yes
- 2 No

**ONS** ✓                      **GOV** ✓                      **SPL** ✓                      **EUL** ✓

**Applies to all respondents aged 16+ living in multi-person households**

IF AGE > 15 AND NUMPER > 1

**Relationship Matrix****HH1**

There are a lot of changes taking place in the make-up of households/families and this section is to help find out what these changes are.

UK  
EQ  
W1

- 1 Continue with interview

**Applies if more than one person in household**

IF NUMPER > 1

**R**

I would now like to ask how all the people in your household are related to each other.

*Code relationship of [Name] to [Name]*

*Treat relatives of Civil Partners as though the Civil Partners were married. Also, treat relatives of cohabiting members of the household as though the cohabiting couple were married, unless the couple are a same sex couple but not in a Civil Partnership.*

- 1 Spouse
- 2 Cohabiting partner
- 3 Son/daughter (incl. adopted)
- 4 Step-son/daughter
- 5 Foster child
- 6 Son-in-law/daughter-in-law
- 7 Parent/guardian
- 8 Step-parent
- 10 Foster parent
- 11 Parent-in-law
- 12 Brother/sister (incl. adopted)
- 13 Step-brother/sister
- 14 Foster brother/sister
- 15 Brother/sister-in-law
- 16 Grand-child
- 17 Grand-parent
- 18 Other relative
- 19 Other non-relative
- 20 Civil Partner

UK  
EQ  
W1  
EUROSTAT

**Applies if there is more than one person in the household**

IF NUMPER > 1

**Accommodation Information**

<p><b>TEN1</b> In which of these ways do you occupy this accommodation? <i>Make sure answer applies to HRP</i></p> <ol style="list-style-type: none"> <li>1 Own it outright</li> <li>2 Buying it with the help of a mortgage or loan</li> <li>3 Pay part rent and part mortgage (shared ownership)</li> <li>4 Rent it</li> <li>5 Live here rent-free (incl. rent-free in relative's/friend's property excluding squatting)</li> <li>6 Squatting</li> </ol> <p><b>ONS</b> ✓      <b>GOV</b> ✓      <b>SPL</b> ✓      <b>EUL</b> ✓</p> <p><b>Applies to all</b></p>	<p><b>UK</b> <b>EQ</b> <b>W1</b> <b>IHS</b></p>
---	---

<p><b>TIED</b> Does the accommodation go with the job of anyone in the household?</p> <ol style="list-style-type: none"> <li>1 Yes</li> <li>2 No</li> </ol> <p><b>ONS</b> ✓      <b>GOV</b> ✓      <b>SPL</b> ✓      <b>EUL</b> ✓</p> <p><b>Applies if the accommodation is rented or is occupied rent-free</b> IF TEN1 = 4 OR 5</p>	<p><b>UK</b> <b>EQ</b> <b>W1</b> <b>IHS</b></p>
--	---

<p><b>LLORD</b> Who is your landlord...</p> <ol style="list-style-type: none"> <li>1 the local authority/council/Scottish Homes?</li> <li>2 a housing association, charitable trust, or Local Housing Company?</li> <li>3 employer (organisation) of a household member?</li> <li>4 another organisation?</li> <li>5 relative/friend (before you lived here) of a household member?</li> <li>6 employer (individual) of a household member?</li> <li>7 another individual private landlord?</li> </ol> <p><b>ONS</b> ✓      <b>GOV</b> ✓      <b>SPL</b> ✓      <b>EUL</b> ✓</p> <p><b>Applies if the accommodation is rented or is occupied rent-free</b> IF TEN1 = 4 OR 5</p>	<p><b>UK</b> <b>EQ</b> <b>W1</b> <b>IHS</b> <b>CODE 1<sup>ST</sup> THAT APPLIES</b> <b>INDIVIDUAL PROMPT</b></p>
---	--

<p><b>FURN</b> Is the accommodation provided...</p> <p>1 furnished 2 partly-furnished (e.g. carpets and curtains only) 3 or unfurnished</p> <p>ONS ✓      GOV ✓      SPL ✓      EUL ✓</p> <p><b>Applies if the accommodation is rented or is occupied rent-free</b> IF TEN1 = 4 OR 5</p>	<p>UK EQ W1 IHS <b>RUNNING PROMPT</b></p>
--	---

**Classification of Individuals**

<p><b>RESPNO</b> Enter PerNo of person providing information about this respondent</p> <p>Enter a numeric value between 1 and 16</p> <p>ONS ✓      GOV ✓      SPL ✓      EUL ✓</p> <p><b>Applies to all respondents aged 16+</b></p>	<p>UK EQ <b>EUROSTAT</b></p>
--	--------------------------------------

**Nationality, Citizenship and Ethnicity**

<p><b>NTNLTY12</b> What is your nationality?</p> <p>926 UK, British 372 Irish Republic 356 India 586 Pakistan 616 Poland 997 Other</p> <p>ONS ✓      GOV ✓      SPL ✓      EUL ✓</p> <p><b>Applies to all</b></p>	<p>EQ UK W1F IHS <b>EUROSTAT</b></p>
---	--

<p><b>NATSPEC</b> <i>Type in main nationality</i></p> <p>STRING</p> <p>ONS ✓      GOV ✓      SPL ✓      EUL ✓</p> <p><b>Applies if respondent has 'other' nationality</b> IF NTNLTY12=997</p>	<p>EQ UK W1F IHS <b>EUROSTAT</b></p>
---	--

**NATO7**  
*Press <space bar> to enter coding frame*

EQ  
 UK  
 W1F  
 IHS  
 EUROSTAT

ONS ✓      GOV ✓      SPL ✓      EUL ✓

**Applies if respondent has 'other' nationality**  
 IF NTNLT12=997

**CRY12**  
 In which country were you born?

921 England,  
 924 Wales,  
 923 Scotland,  
 922 Northern Ireland,  
 926 UK, Britain (don't know country),  
 372 Republic of Ireland,  
 356 India  
 586 Pakistan  
 616 Poland  
 997 Other

EQ  
 UK  
 W1F  
 IHS  
 EUROSTAT

ONS ✓      GOV ✓      SPL ✓      EUL ✓

**Applies to all**

**CRYSPEC**  
*Type in country*

EQ  
 UK  
 W1F  
 IHS  
 EUROSTAT

ONS      GOV      SPL      EUL

**Applies if respondent has 'other' country of birth**  
 IF CRY12=997

**CRY07**  
*Press <space bar> to enter coding frame*

EQ  
 UK  
 W1F  
 IHS  
 EUROSTAT

ONS ✓      GOV ✓      SPL ✓      EUL ✓

**Applies if respondent has 'other' country of birth**  
 IF CRY12=997

<b>CAMEYR</b>	<b>EQ</b>
In which year did you first arrive in the UK?	<b>UK</b>
1900...2100	<b>W1F</b>
	<b>IHS</b>
	<b>EUROSTAT</b>
<b>ONS</b> ✓ <b>GOV</b> ✓ <b>SPL</b> ✓ <b>EUL</b> ✓	
<b>Applies if respondent was not born in Britain</b>	
IF CRY12 NE 921-926	

<b>CONTUK</b>	<b>EQ</b>
Apart from holidays and short visits abroad, have you lived in the UK continuously since then?	<b>UK</b>
1    yes	<b>W1F</b>
2    no	<b>IHS</b>
	<b>EUROSTAT</b>
<b>ONS</b> ✓ <b>GOV</b> ✓ <b>SPL</b> <b>EUL</b>	
<b>Applies if respondent has 'other' country of birth</b>	
IF CRY12=997	

<b>CAMEYR2</b>	<b>EQ</b>
In which year did you last arrive in the UK?	<b>UK</b>
1900...2100	<b>W1F</b>
	<b>IHS</b>
	<b>EUROSTAT</b>
<b>ONS</b> ✓ <b>GOV</b> ✓ <b>SPL</b> <b>EUL</b>	
<b>Applies if respondent has not lived continuously in the UK following their initial arrival</b>	
IF CONTUK = No	

<b>CAMEMT</b>	<b>EQ</b>
In which month did you last arrive in the UK?	<b>UK</b>
<i>Not solely for a holiday or other visit. Enter the number of the month- e.g. 3 for March</i>	<b>W1F</b>
1900...2100	<b>IHS</b>
	<b>EUROSTAT</b>
<b>ONS</b> ✓ <b>GOV</b> ✓ <b>SPL</b> <b>EUL</b>	
<b>Applies if respondent was not born in Britain and arrived in the UK within the last 2 years of the reference date</b>	
IF (CRY12 NE 921-926) AND (Year(RefDte) -2 OR (CameYr2) > Year(RefDte)-2)	

EQ  
UK  
W1F  
IHS**WHYUK15**

What was your main reason for coming to the UK (most recent arrival)?

*Interviewer to code:*

- 1 For employment,
- 2 For study,
- 4 As a spouse/partner/child under 18 of a UK citizen or person with indefinite leave to remain in the UK,
- 5 As a spouse/partner/child under 18 of someone coming to the UK or already living here, who does not have indefinite leave to remain,
- 6 Seeking asylum,
- 7 As a visitor,
- 8 Other reasons

**ONS** ✓ **GOV** ✓ **SPL** **EUL****Applies if respondent was not born in Britain and is over 16**

IF (CRY12 NE 921-926) AND (AGE &gt;= 16)

EQ  
ENGLAND**NATIDE11**

How would you describe your national identity? Please choose all that apply

*Running Prompt – Code all that apply*

- 1 English,
- 2 Welsh,
- 3 Scottish,
- 4 Northern Irish,
- 5 British,
- 6 Other?

W1F  
IHS**ONS** ✓ **GOV** ✓ **SPL** ✓ **EUL** ✓**Applies to all living in England**

IF Country=England

EQ  
SCOTLAND  
W1F  
IHS**NATIDS11**

How would you describe your national identity? Please choose all that apply

*Running Prompt – Code all that apply*

- 1 Scottish,
- 2 English,
- 3 Welsh,
- 4 Northern Irish,
- 5 British,
- 6 Other?

**ONS** ✓ **GOV** ✓ **SPL** ✓ **EUL** ✓**Applies to all living in Scotland**

IF Country=Scotland

**NATIDW11** **EQ**  
 How would you describe your national identity? Please choose all that apply  
*Running Prompt – Code all that apply* **WALES**  
 1 Welsh, **W1F**  
 2 English, **IHS**  
 3 Scottish,  
 4 Northern Irish,  
 5 British,  
 6 Other?

**ONS** ✓ **GOV** ✓ **SPL** ✓ **EUL** ✓

**Applies to all living in Wales**  
 IF Country=Wales

**NATIDN11** **EQ**  
 How would you describe your national identity? Please choose all that apply  
*Running Prompt – Code all that apply* **NORTHERN IRELAND**  
 1 British, **W1F**  
 2 Irish, **IHS**  
 3 Northern Irish,  
 4 English,  
 5 Scottish,  
 6 Welsh,  
 7 Other?

**ONS** ✓ **GOV** ✓ **SPL** ✓ **EUL** ✓

**Applies to all living in Northern Ireland**  
 IF Country=Northern Ireland

**NATIDO** **UK**  
 How would you describe your national identity? **EQ**  
*Enter description of national identity* **W1F**  
 STRING **IHS**

**ONS** ✓ **GOV** ✓ **SPL** ✓ **EUL** ✓

**Applies if respondent has 'other' nationality**  
 IF NTNLTY12=997

**NATIDCOD** **UK**  
 Press <space bar> to enter the coding frame **EQ**  
 STRING **W1F**  
**IHS**

**ONS** **GOV** **SPL** **EUL**

**Applies if respondent has 'other' nationality**  
 IF NTNLTY12=997



<b>CYMU</b> Can you understand spoken Welsh?	EQ WALES W1F IHS
1    yes	
2    no	
<b>ONS</b> ✓ <b>GOV</b> ✓ <b>SPL</b> ✓ <b>EUL</b> ✓	
<b>Applies to all living in Wales over the age of two</b> IF Country=Wales AND Age > 2	

<b>CYMS</b> Can you speak Welsh?	EQ WALES W1F IHS
1    yes	
2    no	
<b>ONS</b> ✓ <b>GOV</b> ✓ <b>SPL</b> ✓ <b>EUL</b> ✓	
<b>Applies to all living in Wales over the age of two</b> IF Country=Wales AND Age > 2	

<b>CYMSF</b> Do you speak Welsh...	EQ WALES W1F IHS
1    daily,	
2    weekly,	
3    less often,	
4    or never?	
<b>ONS</b> ✓ <b>GOV</b> ✓ <b>SPL</b> ✓ <b>EUL</b> ✓	
<b>Applies if respondent speaks Welsh and over the age of two</b> IF CYMS=1 AND Age > 2	

<b>CYMR</b> Can you read Welsh?	EQ WALES W1F IHS
1    yes	
2    no	
<b>ONS</b> ✓ <b>GOV</b> ✓ <b>SPL</b> ✓ <b>EUL</b> ✓	
<b>Applies to all living in Wales and over the age of two</b> IF Country=Wales AND Age > 2	

<b>CYMW</b>						<b>EQ</b>
Can you write Welsh?						<b>WALES</b>
						<b>W1F</b>
						<b>IHS</b>
1	yes					
2	no					
<b>ONS</b>	✓	<b>GOV</b>	✓	<b>SPL</b>	✓	<b>EUL</b>
<b>Applies to all living in Wales and over the age of two</b>						
IF Country=Wales AND Age > 2						

<b>ETH11EW</b>						<b>EQ</b>
What is your ethnic group? I will read out the options. Please choose one option that best describes your ethnic group or background.						<b>W1F</b>
<i>Use Showcard</i>						
1	White, or					<b>ENGLAND / WALES</b>
						<b>EUROSTAT</b>
						<b>IHS</b>
2	Mixed / Multiple ethnic groups, or					
3	Asian / Asian British, or					
4	Black / African / Caribbean / Black British, or					
5	Chinese, or					
6	Arab, or					
7	Other ethnic group?					
<b>ONS</b>	✓	<b>GOV</b>	✓	<b>SPL</b>		<b>EUL</b>
<b>Applies to all living in England or Wales</b>						
IF Country=England or Country=Wales						

<b>ETH11S</b>						<b>EQ</b>
What is your ethnic group? I will read out the options. Please choose one option that best describes your ethnic group or background.						<b>W1F</b>
<i>Use Showcard</i>						
1	White, or					<b>SCOTLAND</b>
						<b>IHS</b>
2	Mixed / Multiple ethnic groups, or					
3	Asian / Asian Scottish / Asian British, or					
4	African, or					
5	Caribbean or Black, or					
6	Arab, or					
7	Other ethnic group?					
<b>ONS</b>	✓	<b>GOV</b>	✓	<b>SPL</b>		<b>EUL</b>
<b>Applies to all living in Scotland</b>						
IF Country=Scotland						

**ETH11NI****EQ  
W1F**

What is your ethnic group? I will read out the options. Please choose one option that best describes your ethnic group or background.

*Use Showcard*

- 1 White, or
- 2 Irish Traveller, or
- 3 Mixed / Multiple ethnic groups, or
- 4 Asian / Asian British, or
- 5 Black / African / Caribbean / Black British, or
- 6 Chinese, or
- 7 Arab, or
- 8 Other ethnic group?

**NORTHERN IRELAND  
IHS**

**ONS** ✓ **GOV** ✓ **SPL** **EUL**

**Applies to all living in Northern Ireland**

IF Country=Northern Ireland

**ETHWHE****EQ  
EUROSTAT  
ENGLAND  
W1F  
IHS**

And which one of these best describes your ethnic group or background?

*Running Prompt*

- 1 English / Welsh / Scottish / Northern Irish / British, or
- 2 Irish, or
- 3 Gypsy or Irish Traveller, or
- 4 Any other White background?

**ONS** ✓ **GOV** ✓ **SPL** **EUL**

**Applies to respondents who are of white ethnicity and living in England**

IF Country=England AND ETH11EW=1

**ETHWHW**

And which one of these best describes your ethnic group or background?

**EQ  
EUROSTAT  
WALES  
W1F  
IHS**

*Running Prompt*

- 1 Welsh / English / Scottish / Northern Irish / British, or
- 2 Irish, or,
- 3 Gypsy or Irish Traveller, or
- 4 Any other White background?

**ONS** ✓ **GOV** ✓ **SPL** **EUL**

**Applies to respondents who are of white ethnicity and living in Wales**

IF Country=Wales AND ETH11EW=1

**ETHWSC**

And which one of these best describes your ethnic group or background?

*Running Prompt*

- 1 Scottish or
- 2 Other British or
- 3 Irish or
- 4 Gypsy traveller or
- 5 Polish or
- 6 Any other white ethnic group?

**EQ  
SCOTLAND  
W1F  
IHS**

**ONS** ✓ **GOV** ✓ **SPL** **EUL**

**Applies to respondents who are of white ethnicity and living in Scotland**

IF Country=Scotland AND ETH11S=1

**ETHMX11**

And which one of these best describes your ethnic group or background?

*Running Prompt*

- 1 White and Black Caribbean, or
- 2 White and Black African, or
- 3 White and Asian, or
- 4 Any other mixed / multiple ethnic background?

**EQ  
ENGLAND  
WALES  
NORTHERN IRELAND  
W1F  
IHS  
EUROSTAT**

**ONS** ✓ **GOV** ✓ **SPL** **EUL**

**Applies to respondents who are of Mixed ethnicity and living in England, Wales or Northern Ireland**

IF (Country=England, Wales or Northern Ireland) AND (ETH11EW=2 or ETHNI=3)

**ETHAS11**

And which one of these best describes your ethnic group or background?

*Running Prompt*

- 1 Indian, or
- 2 Pakistani, or
- 3 Bangladeshi, or
- 4 Any other Asian background?

**EQ  
ENGLAND  
WALES  
NORTHERN IRELAND  
W1F  
IHS  
EUROSTAT**

**ONS** ✓ **GOV** ✓ **SPL** **EUL**

**Applies to respondents who are of an Asian ethnicity and living in England, Wales or Northern Ireland**

IF (Country=England, Wales or Northern Ireland) AND (ETHEW=3 or ETHNI =4)

**ETHAS11S**

And which one of these best describes your ethnic group or background?

*Running Prompt*

- 1 Pakistani / Pakistani Scottish / Pakistani British or
- 2 Indian / Indian Scottish / Indian British or
- 3 Bangladeshi / Bangladeshi Scottish / Bangladeshi British or
- 4 Chinese / Chinese Scottish / Chinese British or
- 5 Any other Asian background?

**ONS** ✓      **GOV** ✓      **SPL**      **EUL**

**EQ**  
**SCOTLAND**  
**W1F**  
**IHS**

**Applies to respondents who are of an Asian / Asian Scottish / Asian British ethnicity and living in Scotland**  
IF (Country=Scotland) AND (ETH11S=3)

**ETHBL11**

And which one of these best describes your ethnic group or background?

*Running Prompt*

- 1 African, or
- 2 Caribbean, or
- 3 Any other Black / African / Caribbean background?

**ONS** ✓      **GOV** ✓      **SPL**      **EUL**

**EQ**  
**ENGLAND**  
**WALES**  
**NORTHERN IRELAND**  
**W1F**  
**IHS**

**Applies to respondents who are of Black ethnicity and living in England, Wales or Northern Ireland**  
IF (Country=England, Wales or Northern Ireland) AND (ETH11EW=4 or ETHNI =5)

**ETHAFS**

And which one of these best describes your ethnic group or background?

*Running Prompt*

- 1 African / African Scottish / African British or
- 2 Any other African ethnic group?

**ONS** ✓      **GOV** ✓      **SPL**      **EUL**

**EQ**  
**SCOTLAND**  
**W1F**  
**IHS**

**Applies to respondents who are of an African ethnicity and living in Scotland**  
IF (Country=Scotland) AND (ETH11S=4)

**ETHCBS**

And which one of these best describes your ethnic group or background?

*Running Prompt*

- 1 Caribbean / Caribbean Scottish / Caribbean British or
- 2 Black / Black Scottish / Black British or
- 3 Any other Caribbean or Black ethnic group?

**ONS** ✓      **GOV** ✓      **SPL**      **EUL**

**EQ**  
**SCOTLAND**  
**W1F**  
**IHS**

**Applies to respondents who are of a Caribbean or Black ethnicity and living in Scotland**  
IF (Country=Scotland) AND (ETH11S=5)

<b>ETHOTH11</b>				<b>EQ</b>
Please can you describe your ethnic group? <i>Enter description of ethnic group</i>				<b>W1F</b>
				<b>IHS</b>
<b>ONS</b>	<b>GOV</b>	<b>SPL</b>	<b>EUL</b>	
<b>Applies to respondents who are of 'Other' ethnicity</b>				
IF ((Eth11EW = 7) OR (ETH11S= 7) OR (ETH11NI = 8) OR (ETH11S = 2) OR (EthwhE = 4) OR (Ethwsc = 6) OR (Ethwhw = 4) OR (EthMx11 = 4) OR (EthAs11 = 4) OR (ETHAS11S = 5) OR (ETHAFS = 2) OR (ETHCBS =3) OR (EthBI11 = 3))				

<b>ETH02</b>				<b>EQ</b>
Press <space bar> to enter the coding frame				<b>W1F</b>
				<b>IHS</b>
<b>ONS</b>	<b>GOV</b>	<b>SPL</b>	<b>EUL</b>	
<b>Applies to respondents who are of 'Other' ethnicity</b>				
IF ((Eth11EW = 7) OR (ETH11S= 7) OR (ETH11NI = 8) OR (ETH11S = 2) OR (EthwhE = 4) OR (Ethwsc = 6) OR (Ethwhw = 4) OR (EthMx11 = 4) OR (EthAs11 = 4) OR (ETHAS11S = 5) OR (ETHAFS = 2) OR (ETHCBS =3) OR (EthBI11 = 3))				

<b>SIDFTFQN</b>				<b>EQ</b>
<i>Please use showcard</i>				<b>W1F</b>
Which of the options on this card best describes how you think of yourself? Please just read out the number next to the description.				<b>IHS</b>
Enter a numeric value between -9 and 99				<b>PERSONAL ONLY</b>
<b>ONS</b>	✓	<b>GOV</b>	<b>SPL</b>	<b>EUL</b>
<b>Applies to respondents who are above the age of 15, for a face to face interview</b>				
IF AGE > 15 and TELEPH=2				

<b>SIDTUQN</b>				<b>EQ</b>
I will now read out a list of terms people sometimes use to describe how they think of themselves.				<b>W1F</b>
<i>Read list to end without pausing.</i>				<b>IHS</b>
<ul style="list-style-type: none"> <li>1 Heterosexual or Straight,</li> <li>2 Gay or Lesbian,</li> <li>3 Bisexual,</li> <li>4 Other?</li> </ul>				<b>PERSONAL ONLY</b>
<b>ONS</b>	✓	<b>GOV</b>	<b>SPL</b>	<b>EUL</b>
<b>Applies to respondents who are above the age of 15, for a telephone interview</b>				
IF AGE > 15 and TELEPH=1				

**Subjective Well-being****SUBWLLFS**

Now I would like to ask you four questions about your feelings on aspects of your life. There are no right or wrong answers. For each of these questions I'd like you to give an answer on a scale of nought to 10, where nought is 'not at all' and 10 is 'completely'.

0...10

**ONS****GOV****SPL****EUL****Applies to respondents aged 16 and over**

IF AGE&gt;=16

EQ  
W1/W5 MAIN  
A/W BOOSTIHS  
PERSONAL ONLY**SATIS**

Overall, how satisfied are you with your life nowadays?  
where nought is 'not at all satisfied' and 10 is 'completely satisfied'

0...10

**ONS**

✓

**GOV****SPL****EUL****Applies to respondents aged 16 and over**

IF AGE&gt;=16

EQ  
W1/W5 MAIN  
A/W BOOST  
IHS  
PERSONAL ONLY**WORTH**

Overall, to what extent do you feel that the things you do in your life are worthwhile?  
where nought is 'not at all worthwhile' and 10 is 'completely worthwhile'

0...10

**ONS**

✓

**GOV****SPL****EUL****Applies to respondents aged 16 and over**

IF AGE&gt;=16

EQ  
W1/W5 MAIN  
A/W BOOST  
IHS  
PERSONAL ONLY**HAPPY**

Overall, how happy did you feel yesterday?  
where nought is 'not at all happy' and 10 is 'completely happy'

0...10

**ONS**

✓

**GOV****SPL****EUL****Applies to respondents aged 16 and over**

IF AGE&gt;=16

EQ  
W1/W5 MAIN  
A/W BOOST  
IHS  
PERSONAL ONLY

<b>ANXIOUS</b>				<b>EQ</b>
On a scale where nought is 'not at all anxious' and 10 is 'completely anxious', overall, how anxious did you feel yesterday?				<b>W1/W5 MAIN</b>
0...10				<b>A/W BOOST</b>
				<b>IHS</b>
				<b>PERSONAL ONLY</b>
<b>ONS</b>	✓	<b>GOV</b>	<b>SPL</b>	<b>EUL</b>
<b>Applies to respondents aged 16 and over</b>				
IF AGE>=16				

<b>SUBPOST</b>				<b>EQ</b>
Thank you, that is the end of this section of questions.				<b>W1/W5 MAIN</b>
<i>Enter &lt;1&gt; to continue with interview</i>				<b>A/W BOOST</b>
				<b>IHS</b>
				<b>PERSONAL ONLY</b>
<b>ONS</b>		<b>GOV</b>	<b>SPL</b>	<b>EUL</b>
<b>Applies to respondents aged 16 and over</b>				
IF AGE>=16				



**Religion**

<p><b>RELIGE</b>          What is your religion?  <i>Use Showcard. Prompt as necessary</i></p> <ol style="list-style-type: none"> <li>1 No religion,</li> <li>2 Christian (including Church of England, Catholic, Protestant and all other Christian denominations),</li> <li>3 Buddhist,</li> <li>4 Hindu,</li> <li>5 Jewish,</li> <li>6 Muslim,</li> <li>7 Sikh,</li> <li>8 Any other religion,</li> </ol> <p><b>ONS</b> ✓      <b>GOV</b> ✓      <b>SPL</b> ✓      <b>EUL</b> ✓</p> <p><b>Applies to all respondents who live in England</b>          IF COUNTRY=England</p>	<p><b>EQ</b>  <b>W1F</b>  <b>IHS</b>  <b>ENGLAND</b></p>
---	--

<p><b>RELIGW</b>          What is your religion?  <i>Use Showcard. Prompt as necessary</i></p> <ol style="list-style-type: none"> <li>1 No religion,</li> <li>2 Christian (all denominations),</li> <li>3 Buddhist,</li> <li>4 Hindu,</li> <li>5 Jewish,</li> <li>6 Muslim,</li> <li>7 Sikh,</li> <li>8 Any other religion,</li> </ol> <p><b>ONS</b> ✓      <b>GOV</b> ✓      <b>SPL</b> ✓      <b>EUL</b> ✓</p> <p><b>Applies to all respondents who live in Wales</b>          IF COUNTRY=Wales</p>	<p><b>EQ</b>  <b>W1F</b>  <b>IHS</b>  <b>WALES</b></p>
---	--

<b>RELIGS</b>				<b>EQ</b>
What is your religion?				<b>W1F</b>
<i>Use Showcard. Prompt as necessary</i>				<b>IHS</b>
1	No religion,			<b>SCOTLAND</b>
2	Church of Scotland,			
3	Roman Catholic,			
4	Other Christian,			
5	Buddhist,			
6	Hindu,			
7	Jewish,			
8	Muslim,			
9	Sikh,			
10	Any other religion,			
<b>ONS</b>	✓	<b>GOV</b>	✓	<b>SPL</b>
				✓
<b>Applies to all respondents who live in Scotland</b>				
IF COUNTRY=Scotland				

<b>RELOTH</b>				<b>EQ</b>
Please describe your religion?				<b>W1F</b>
STRING				<b>IHS</b>
				<b>UK</b>
<b>ONS</b>		<b>GOV</b>		<b>SPL</b>
				<b>EUL</b>
<b>Applies to all respondents who selected 'any other religion'</b>				
IF RELIGE or RELIGW or RELIGS=Any other religion				

<b>RELOCOD</b>				<b>EQ</b>
Press <space bar> to enter coding frame				<b>W1F</b>
				<b>IHS</b>
<b>ONS</b>		<b>GOV</b>		<b>SPL</b>
				<b>EUL</b>
<b>Applies to all respondents who selected 'any other religion'</b>				
IF RELIGE or RELIGW or RELIGS=Any other religion				

**Period at this address, residence 3 months and 1 year ago****RESTME**

How long have you lived at this address?

*Prompt as necessary*

- 1 less than 12 months,
- 2 12 months but less than 2 years,
- 3 2 years but less than 3 years,
- 4 3 years but less than 5 years,
- 5 5 years but less than 10 years,
- 6 10 years or more

**ONS** ✓      **GOV** ✓      **SPL** ✓      **EUL** ✓

**Applies to all respondents**

**EQ**  
**W1F**  
**IHS**  
**EUROSTAT**

**RESMTH**

How many months have you lived here?

*Ask or record*

0...11

**ONS** ✓      **GOV** ✓      **SPL** ✓      **EUL** ✓

**Applies to those who have lived at their address for less than 12 months**

IF RESTME=1

**EQ**  
**W1F**  
**IHS**  
**EUROSTAT**

**RESBBY**

Is &lt;Name&gt; a baby born in the last 3 months?

*Ask or record*

- 1 yes
- 2 no

**ONS** ✓      **GOV** ✓      **SPL** ✓      **EUL** ✓

**Applies to those who have lived at their address for less than 3 months**

IF RESTME=response AND RESMTH &lt; 3

**EQ**  
**W1F**  
**IHS**  
**EUROSTAT**

**M3CRY**

Three months ago, were you living in...

*Ask or record. Running Prompt*

- 1 the uk,
- 2 or somewhere else?

**ONS** ✓      **GOV** ✓      **SPL** ✓      **EUL** ✓

**Applies to those who have lived at their address for less than 3 months and is not a baby born in the last 3 months**

IF RESTME=response AND RESMTH &lt; 3 AND RESBBY=2

**W1/EQ**  
**EUROSTAT**  
**AJ/AW**  
**MAIN**  
**IHS**

<b>M3CRYSPEC</b>				<b>W1/EQ AJ/AW MAIN IHS</b>
And which country was that?				
<i>Ask or record</i>				
STRING				
<b>ONS</b>	<b>GOV</b>	<b>SPL</b>	<b>EUL</b>	
<b>Applies to those who lived outside of the UK within the last 3 months</b>				
IF M3CRY=2				

<b>M3CRYO</b>				<b>W1/EQ EUROSTAT AJ/AW MAIN IHS</b>
Press <space bar> to enter coding frame				
STRING				
<b>ONS</b> ✓	<b>GOV</b>	<b>SPL</b>	<b>EUL</b>	
<b>Applies to those who lived outside of the UK within the last 3 months</b>				
IF M3CRY=2				

<b>M3AREA</b>				<b>W1/EQ AJ/AW MAIN IHS</b>
Which town or village were you living in then?				
<i>Ask or record</i>				
STRING				
<b>ONS</b>	<b>GOV</b>	<b>SPL</b>	<b>EUL</b>	
<b>Applies to those who lived at a different address within the UK within the last 3 months</b>				
IF M3CRY=1				

<b>M3CTY</b>				<b>W1/EQ AJ/AW MAIN IHS</b>
Which county or borough is that in?				
<i>Ask or record</i>				
STRING				
<b>ONS</b>	<b>GOV</b>	<b>SPL</b>	<b>EUL</b>	
<b>Applies to those who lived at a different address within the UK within the last 3 months</b>				
IF M3CRY=1				

**M3RESC**

Press &lt;Space bar&gt; to enter coding frame

*Ask or record*

STRING

W1/EQ  
AJ/AW  
MAIN  
IHS**ONS** ✓                      **GOV** ✓                      **SPL**                      **EUL****Applies to those who lived at a different address within the UK  
within the last 3 months**

IF M3CRY=1

**OYEQM3**May I just check, were you also living at that address 12 months ago, that  
is on <Reference date> last year?*Ask or record*

- 1 Yes, same place,
- 2 No,
- 3 Baby, under 1 year old

W1/EQ  
EUROSTAT  
AJ/AW  
MAIN  
IHS**ONS** ✓                      **GOV** ✓                      **SPL** ✓                      **EUL** ✓**Applies to those who have lived at their address for less than 3  
months and is not a baby born in the last 3 months**

IF RESTME=response AND RESMTH &lt; 3 AND RESBBY=2

**OYCRY**

Twelve months ago were you living in ....

*Ask or record*

- 1 the UK,
- 2 somewhere else?
- 3 Baby, under 1 year old

W1/EQ  
EUROSTAT  
AJ/AW  
MAIN  
IHS**ONS** ✓                      **GOV** ✓                      **SPL** ✓                      **EUL** ✓**Applies to those who have lived at their address for less than 3  
months and is not a baby born in the last 3 months**

IF RESTME=response AND RESMTH &lt; 3 AND RESBBY=2

**OYCRYSPEC**

And which country was that?

*Ask or record*

STRING

W1/EQ  
AJ/AW  
MAIN  
IHS**ONS**                      **GOV**                      **SPL**                      **EUL****Applies to those who lived outside of the UK within the last 12 months**

IF M3CRY=2

**OYCRYO**

Press &lt;space bar&gt; to enter coding frame

STRING

**ONS** ✓                    **GOV**                    **SPL**                    **EUL**W1/EQ  
EUROSTAT  
AJ/AW  
MAIN  
IHS**Applies to those who lived outside of the UK within the last 12 months**

IF OYEQM3=2

**OYAREA**

Which town or village were you living in then?

*Ask or record*

STRING

**ONS**                    **GOV**                    **SPL**                    **EUL**W1/EQ  
AJ/AW  
MAIN  
IHS**Applies to those who lived at a different address within the UK within the last 12 months**

IF OYEQM3=1

**OYCTY**

Which county or borough is that in?

*Ask or record*

STRING

**ONS**                    **GOV**                    **SPL**                    **EUL**W1/EQ  
AJ/AW  
MAIN  
IHS**Applies to those who lived at a different address within the UK within the last 12 months**

IF OYCRY=1

**OYRESC**

Press &lt;Space bar&gt; to enter coding frame

*Ask or record*

STRING

**ONS** ✓                    **GOV**                    **SPL**                    **EUL**W1/EQ  
AJ/AW  
MAIN  
IHS**Applies to those who lived at a different address within the UK within the last 12 months**

IF OYCRY=1



**Internet Use**

<p><b>INTUSE</b></p> <p>When did you last use the internet, was it...</p> <p><i>Interviewer: Please ensure that you ask this question at every wave even if a response is already populated</i></p> <ol style="list-style-type: none"> <li>1 Within the last 3 months?</li> <li>2 Between 3 months and a year ago?</li> <li>3 More than 1 year ago? or</li> <li>4 Never used it?</li> <li>5 Don't Know &lt;proxy only&gt;</li> </ol> <p><b>ONS</b> ✓      <b>GOV</b> ✓      <b>SPL</b> ✓      <b>EUL</b> ✓</p> <p><b>Applies to all over the age of 15</b> IF AGE&gt;15</p>	<p><b>CODE 1st THAT APPLIES</b></p> <p><b>EQ</b> <b>IHS</b></p>
---	---

**Veterans**

<p><b>VETSERV</b></p> <p>Have you ever served in the UK Regular Armed Forces or in the UK Reserve Armed Forces?</p> <p><i>More than one service as a regular – code LONGEST serving</i> <i>Served as a regular and a reservist – code REGLUAR irrespective of time served</i></p> <ol style="list-style-type: none"> <li>1 Yes – as a Regular in the Royal Navy or Royal Marines</li> <li>2 Yes – as a Regular in the Army</li> <li>3 Yes – as a Regular in the Royal Air Force</li> <li>4 Yes – as a Reservist</li> <li>5 No</li> </ol> <p><b>ONS</b> ✓      <b>GOV</b>      <b>SPL</b>      <b>EUL</b></p> <p><b>Applies to all aged 16 and over</b></p>	<p><b>EQ – W1 and W5 main</b> <b>AW boost</b> <b>UK</b> <b>PROMPT AS NECESSARY</b></p>
--	--

<p><b>VETCURR</b></p> <p>Are you currently serving in the UK Regular Armed Forces or in the UK Reserve Armed Forces?</p> <p><i>After you leave active service you are given a reserve liability of 5 years – this should not be classed as a current reservist</i></p> <ol style="list-style-type: none"> <li>1 Yes – as a Regular</li> <li>2 Yes – as a Reservist</li> <li>3 No</li> </ol> <p><b>ONS</b> ✓      <b>GOV</b>      <b>SPL</b>      <b>EUL</b></p> <p><b>Applies to all who have served; either as a Regular or a Reservist</b> IF (VERSERV=RESPONSE) and (VETSERV≠NO)</p>	<p><b>EQ – W1 and W5 main</b> <b>AW boost</b> <b>UK</b> <b>PROMPT AS NECESSARY</b></p>
---	--



<p><b>VETYRLFT1</b> When did you leave the UK Regular Armed Forces or the UK Reserve Armed Forces? <i>Code year respondent completely stopped interaction with Ministry of Defence</i></p> <p>1      Select if the answer is given as an age 2      Select if the answer is given as a year</p> <p><b>ONS</b> ✓      <b>GOV</b>      <b>SPL</b>      <b>EUL</b></p> <p><b>Applies to all who have served in the forces but are not currently serving</b> IF (VETCURR#NO) and (VETSERV NE NO)</p>	<p><b>EQ – W1 and W5 main</b> <b>AW boost</b> <b>UK</b> <b>ASK OR RECORD</b></p>
--	--

<p><b>VTYRLFT2</b> At what age did you leave the UK Regular Armed Forces or the UK Reserve Armed Forces? <i>Answer was given as age</i></p> <p><b>ONS</b> ✓      <b>GOV</b>      <b>SPL</b>      <b>EUL</b></p> <p><b>Applies to all who give their answer to VETYRLFT1 as an age</b> (VETYRLFT1 = 1)</p>	<p><b>EQ – W1 and W5 main</b> <b>AW boost</b> <b>UK</b> <b>ASK OR RECORD</b></p>
---	--

<p><b>VTYRLFT3</b> In which year did you leave the UK Regular Armed Forces or the UK Reserve Armed Forces? <i>Answer was given as year</i></p> <p><b>ONS</b> ✓      <b>GOV</b>      <b>SPL</b>      <b>EUL</b></p> <p><b>Applies to all who give their answer to VETYRLFT1 as a year</b> (VETYRLFT1 = 2)</p>	<p><b>EQ – W1 and W5 main</b> <b>AW boost</b> <b>UK</b> <b>ASK OR RECORD</b></p>
--	--

<p><b>VLFT2CHK</b> We calculate year left armed forces is [    ]. Is this correct?</p> <p><i>Interviewer: if incorrect please go back and correct age at VTYRLFT2</i></p> <p>1      Select if the answer is given as an age 2      Select if the answer is given as a year</p> <p><b>ONS</b> ✓      <b>GOV</b>      <b>SPL</b>      <b>EUL</b></p> <p><b>Applies to all who have served in the forces but are not currently serving</b> IF (VETCURR#NO) and (VETSERV NE NO)</p>	<p><b>EQ – W1 and W5 main</b> <b>AW boost</b> <b>UK</b> <b>ASK OR RECORD</b></p>
---	--

## GOVERNMENT TRAINING SCHEMES

The remainder of the questionnaire is addressed to all persons 16 and over.

### Type of scheme, LSC/LEC sponsored, away from scheme, additional paid work

<p><b>SCHM12</b> (Last week, that is) In the seven days ending Sunday the [date] were you on any of the following <b>schemes/programmes...</b></p> <ul style="list-style-type: none"> <li>1 Work Club or Enterprise Club</li> <li>2 New Enterprise Allowance</li> <li>3 Work Experience</li> <li>4 Work Trial</li> <li>5 Work Programme</li> <li>6 Training for Success <b>[Northern Ireland only option]</b></li> <li>7 Steps 2 Success <b>[Northern Ireland only option]</b></li> <li>8 Training for Work <b>[Scotland only option]</b></li> <li>9 Get ready for work <b>[Scotland only option]</b></li> <li>50 Any other government training scheme</li> <li>66 or none of these?</li> <li>97 Just 16 and non-response this time</li> </ul>	<p><b>UK EQ</b></p> <p><b>CODE ONE ONLY RUNNING PROMPT FORCED IHS EUROSTAT</b></p>
<p><b>ONS</b> ✓      <b>GOV</b> ✓      <b>SPL</b> ✓      <b>EUL</b> ✓</p>	
<p><b>Applies if aged between 16 and 64</b></p>	

<p><b>FUND12</b> (May I just check), was that...</p> <ul style="list-style-type: none"> <li>1 a scheme in England funded by the Skills Funding Agency or the Education Funding Agency?</li> <li>2 a programme in Wales funded by the Welsh Government?</li> <li>3 a programme in Scotland run by Skills Development Scotland?</li> <li>4 or was it some other scheme?</li> </ul>	<p><b>GB EQ</b></p> <p><b>CODE ONE ONLY FORCED IHS</b></p>
<p><b>ONS</b> ✓      <b>GOV</b> ✓      <b>SPL</b> ✓      <b>EUL</b> ✓</p>	
<p><b>APPLIES IF RESPONDENT ON CERTAIN TYPE OF TRAINING SCHEME AND LIVING IN GREAT BRITAIN</b> If SCHM12 = 1, 5, 8, 9 or 50 and COUNTRY = Great Britain</p>	

<b>TYPSC12</b>	<b>UK EQ FORCED</b>
In the week ending Sunday the [date], on that government <b>scheme/programme</b> were you mainly...	<b>CODE MAIN ONLY EUROSTAT IHS</b>
<ul style="list-style-type: none"> <li>1 working for an employer,</li> <li>2 temporarily away from an employer,</li> <li>3 working for a voluntary organisation/charity,</li> <li>4 undertaking some other form of voluntary or community work,</li> <li>5 working for an environmental taskforce,</li> <li>6 in full-time or part-time study,</li> <li>7 temporarily away from full-time or part-time study,</li> <li>8 receiving help setting up as self-employed,</li> <li>9 on a project providing work experience or practical training,</li> <li>10 undertaking some other form of employment training,</li> <li>11 or some other situation not listed?</li> <li>97 Don't know</li> </ul>	
<b>ONS</b> ✓ <b>GOV</b> ✓ <b>SPL</b> ✓ <b>EUL</b> ✓	
<b>APPLIES TO RESPONDENTS ON GOVERNMENT TRAINING SCHEMES</b>	
If SCHM12 = 1, 2, 3, 4, 5, 6, 7, 8, 9 or 50	

<b>HELPS12</b>	<b>GB EQ</b>
May I just check, are you receiving this help...	
<ul style="list-style-type: none"> <li>1 prior to starting a business as self-employed or,</li> <li>2 after setting up a business as self-employed?</li> </ul>	
<b>ONS</b> ✓ <b>GOV</b> ✓ <b>SPL</b> ✓ <b>EUL</b>	
<b>APPLIES TO RESPONDENTS GETTING HELP SETTING UP AS SELF-EMPLOYED</b>	
If TYPSC12=8 and COUNTRY = 1, 2, 3 or 4	

<b>YTETJB</b>	<b>UK EQ</b>
In the week ending Sunday the [date], did you do any paid work or have any other paid job or business in addition to the government scheme you have just told me about?	<b>EUROSTAT IHS</b>
<ul style="list-style-type: none"> <li>1 yes</li> <li>2 no</li> </ul>	
<b>ONS</b> ✓ <b>GOV</b> ✓ <b>SPL</b> ✓ <b>EUL</b> ✓	
<b>APPLIES TO RESPONDENTS ON CERTAIN GOVERNMENT TRAINING SCHEMES</b>	
(TYPSC12=4,6,7,9,10,11,97)	

## MAIN JOB

### Paid/Unpaid work in reference week

<p><b>WRKING</b></p> <p>Did you do any paid work in the 7 days ending Sunday the [date], either as an employee or as self-employed?</p> <p>1    yes 2    no</p> <p><b>ONS</b> ✓            <b>GOV</b> ✓            <b>SPL</b> ✓            <b>EUL</b> ✓</p> <p><b>APPLIES TO THOSE 16+ NOT ON A TRAINING SCHEME OR TO ALL THOSE AGED 65+</b> Applies if aged 65+ OR (SCHM12 = 66) Not on government training scheme in GB</p>	<p><b>UK</b> <b>EQ</b></p> <p><b>EUROSTAT</b> <b>FORCED</b> <b>IHS</b></p>
---	--

<p><b>JBAWAY</b></p> <p>Even though you were not doing paid work, did you have a job or business that you were away from in the week ending Sunday the [date] (and that you expect to return to)?</p> <p>1    yes 2    no 3    Waiting to take up a new job/business already obtained</p> <p><b>ONS</b> ✓            <b>GOV</b> ✓            <b>SPL</b> ✓            <b>EUL</b> ✓</p> <p><b>APPLIES if Wrking = 2 (did not do paid work in the reference week)</b></p>	<p><b>UK</b> <b>EQ</b></p> <p><b>EUROSTAT</b> <b>FORCED</b> <b>IHS</b></p>
--	--

<p><b>OWNBUS</b></p> <p>Did you do any unpaid work in that week (ending Sunday the [date]) for any business that you own?</p> <p>1    yes 2    no</p> <p><b>ONS</b> ✓            <b>GOV</b> ✓            <b>SPL</b> ✓            <b>EUL</b> ✓</p> <p><b>APPLIES if JBAWAY = 2 (not away from paid work in reference week) OR 3 (waiting to start work in the reference week)</b></p>	<p><b>UK</b> <b>EQ</b></p> <p><b>EUROSTAT</b> <b>FORCED</b> <b>IHS</b></p>
--	--

<p><b>RELBUS</b></p> <p>...or (any unpaid work for a business) that a relative owns?</p> <p>1    yes 2    no</p> <p><b>ONS</b> ✓            <b>GOV</b> ✓            <b>SPL</b> ✓            <b>EUL</b> ✓</p> <p><b>APPLIES if JBAWAY = 2 (not away from paid work in reference week) OR 3 (waiting to start work in the reference week)</b></p>	<p><b>UK</b> <b>EQ</b></p> <p><b>EUROSTAT</b> <b>FORCED</b> <b>IHS</b></p>
---	--

<b>EVERWK</b>					<b>UK</b>
Have you ever (in your life) had paid work, apart from casual or holiday work (or the job you are waiting to begin)?					<b>EQ</b>
<i>Please include self-employment or a government scheme</i>					<b>EUROSTAT</b>
1 yes					<b>FORCED</b>
2 no					<b>IHS</b>
<b>ONS</b> ✓	<b>GOV</b> ✓	<b>SPL</b> ✓	<b>EUL</b> ✓		
<b>APPLIES if not in work in reference week</b>					
IF (RelBus=2) unpaid work not done for relatives business					
OR (YtEtJb=2) No paid work done in addition to govt. scheme					

<b>CASWRK</b>					<b>UK</b>
May I just check, have you ever done any casual or holiday work?					<b>EQ</b>
<b>ONS</b> ✓	<b>GOV</b>	<b>SPL</b>	<b>EUL</b>		
<b>Applies if respondent has never had paid work</b>					
IF (EverWk = No)					

**When left last job**

<b>LEFTYR</b>					<b>UK</b>
Which year did you leave your last paid job?					<b>EQ</b>
<i>Exclude casual/holiday work</i>					<b>EUROSTAT</b>
<b>ONS</b> ✓	<b>GOV</b> ✓	<b>SPL</b> ✓	<b>EUL</b> ✓		<b>IHS</b>
<b>APPLIES IF EVERWK=1 (not in work in ref wk but has had a paid job in the past)</b>					

<b>LEFTM</b>					<b>UK</b>
Which month in that year did you leave?					<b>EQ</b>
<i>Exclude casual/holiday work</i>					<b>EUROSTAT</b>
<b>ONS</b> ✓	<b>GOV</b> ✓	<b>SPL</b> ✓	<b>EUL</b> ✓		<b>IHS</b>
<b>APPLIES IF LEFTYR&lt;=8 (not in work in ref wk-left last job within 8 yrs of ref wk)</b>					

<b>LEFTW</b>					<b>UK</b>
Did you actually leave during the week ending Sunday the [date]?					<b>EQ</b>
1 yes					<b>ASK OR RECORD</b>
2 no					
<b>ONS</b> ✓	<b>GOV</b> ✓	<b>SPL</b> ✓	<b>EUL</b> ✓		
<b>APPLIES IF LEFTYR &amp; LEFTM IMPLY LEFT LAST JOB LAST MONTH</b>					

**Industry****ISTATE**

If LEFTYR<=8 (not currently in work, last job within last 8 years) then the following questions about employment details apply to the respondents last paid job, excluding casual or holiday work

If LEFTYR NOT <=8 then : I am going to be asking some questions in which the terms 'work', 'job', 'employed' are used. In your case could you please regard these questions as referring to your time spent ...

IF (TYPSC12=9) AND (YTETJB=Yes) doing the additional paid job or work which you have just told me about

If TYPSC12=8) [setting up in self employment]

In all other cases in main routing [on your government scheme]

**ONS****GOV****SPL****EUL**

**Applies if respondent is engaged in a government scheme/training programme considered employment or who has left a job within the last eight years**

(TYPSC12=1) OR (TYPSC12=2) OR (TYPSC12=3) OR (TYPSC12=5) OR (TYPSC12=8) OR ((TYPSC12=9) AND (YTETJB=Yes)) OR (YrLess<=8)

**UK  
EQ****INDD**

What did the firm/organisation you worked for mainly make or do (at the place where you worked)?

*Describe fully - probe manufacturing or processing distribution etc. and main goods produced, materials used, wholesale or retail etc.*

**ONS** ✓**GOV****SPL****EUL**

**Applies to respondents currently in work or who have worked in the last eight years**

IF (Wrking=1) Paid work in ref wk

OR (JbAway=1) Away from paid job in ref wk

OR (OwnBus=1) Unpaid work for own business in ref wk

OR (RelBus=1) Unpaid work for relative's business in ref wk

OR (TYPSC12=1,2,3,5,8) On a government training scheme considered as employment

OR ((TYPSC12=9) AND (YTETJB=Yes)) Doing paid work in addition to this particular government training scheme

OR (YrLess<=8) Unemployed in ref wk-left last job within 8 yrs of ref wk

**UK  
EQ****IHS****INDT**

Enter a title for the industry

**ONS** ✓**GOV****SPL****EUL**

**Applies to respondents currently in work or who have worked in the last eight years** (please see INDD above for definitive routing)

**UK  
EQ  
IHS**

**Private/Public Sector**

<p><b>SECTOR</b> And was that... <i>public limited company (PLC) = code 1</i> <i>other limited company = code 1</i> <i>self-employed = code 1</i></p> <p>1 a private firm or business, a limited company 2 or some other kind of organisation?</p> <p><b>ONS</b> ✓      <b>GOV</b> ✓      <b>SPL</b> ✓      <b>EUL</b> ✓</p> <p><b>APPLIES IF RESPONDENT CURRENTLY IN WORK, engaged in a government scheme/training programme considered employment</b> IF (Wrking=1) Paid work in ref wk OR (JbAway=1) Away from paid job in ref wk OR (TYPSC12=1,2,3,5,8) On a government training scheme considered as employment OR ((TYPSC12=9) AND (YTETJB=Yes)) OR (YTETJB=Yes) Doing paid work in addition to this particular government training scheme</p>	<p><b>UK</b> <b>EQ</b> <b>IHS</b></p> <p><b>RUNNING PROMPT</b></p>
--	--

<p><b>SECTRO03</b> What kind of non-private organisation was it...</p> <p>1 A public limited company (plc)? (Check it is not code 2) 2 A nationalised industry/state corporation? (Check it is not code 1)</p> <p>3 Central government or civil service? 4 Local government or council (including , fire services and local authority controlled schools/colleges)? 5 A university, or other grant funded establishment (include opted-out schools)? 6 A health authority or NHS Trust? 7 A charity, voluntary organisation or trust? 8 The armed forces? 9 Some other kind of organisation?</p> <p><b>ONS</b> ✓      <b>GOV</b> ✓      <b>SPL</b> ✓      <b>EUL</b> ✓</p> <p><b>APPLIES IF SECTOR=2 (or some other kind of organisation / not private firm)</b></p>	<p><b>UK</b> <b>EQ</b> <b>IHS</b></p> <p><b>ASK OR RECORD CODE 1<sup>ST</sup> THAT APPLIES</b></p>
--	--

**Occupation**

<p><b>OCCT</b> What was your (main) job in the week ending Sunday the [date]? <i>Enter job title</i></p> <p><b>ONS</b> ✓      <b>GOV</b>      <b>SPL</b>      <b>EUL</b></p> <p><b>Applies to respondents currently in work or who have worked in the last eight years (please see INDD above for definitive routing)</b></p>	<p><b>UK</b> <b>EQ</b> <b>IHS</b></p>
---	---

<b>OCCD</b>					<b>UK</b>
What did you mainly do in your job?					<b>EQ</b>
<i>Check special qualifications/training needed to do the job</i>					<b>IHS</b>
<b>ONS</b> ✓	<b>GOV</b>	<b>SPL</b>	<b>EUL</b>		
<b>Applies to respondents currently in work or who have worked in the last eight years</b> (please see INDD above for definitive routing)					

**Employed/Self-employed**

<b>RECJOB</b>					<b>UK</b>
Code whether you have just had to make any change at all to industry (IndD or IndT) or occupation (OccD or OccT).					<b>EQ</b>
1 Neither industry nor occupation changed at all					
3 Both changed					
5 Only industry changed					
7 Only occupation changed					
<b>ONS</b> ✓	<b>GOV</b>	<b>SPL</b>	<b>EUL</b>		
<b>Applies to respondents currently in work or who have worked in the last eight years</b> (please see INDD above for definitive routing)					

<b>STAT</b>					<b>UK</b>
Were you working as an employee or were you self-employed?					<b>EQ</b>
1 Employee					<b>FORCED</b>
2 Self-employed					<b>EUROSTAT</b>
3 Government Scheme					<b>IHS</b>
4 Unpaid family worker					<b>ASK OR RECORD</b>
<b>ONS</b> ✓	<b>GOV</b> ✓	<b>SPL</b> ✓	<b>EUL</b> ✓		
<b>Applies to respondents currently in work or who have worked in the last eight years</b> (please see INDD above for definitive routing)					

<b>PDWG10</b>					<b>UK</b>
May I just check, were you being paid for that work...					<b>EQ</b>
1 by the organisation or company you actually did the work for,					<b>RUNNING PROMPT</b>
2 or by a different organisation or company?					<b>IHS (PDWAGE)</b>
<b>ONS</b> ✓	<b>GOV</b> ✓	<b>SPL</b> ✓	<b>EUL</b> ✓		
<b>Applies if STAT = 1 (employee)</b>					



<p><b>SELF</b>  <i>May I just check, are you / were you...</i></p> <p>1    paid a salary or wage by an employment agency?</p> <p>2    a sole director of your own limited business?</p> <p>3    running a business or professional practice?</p> <p>4    a partner in a business or professional practice?</p> <p>5    Working for yourself?</p> <p>6    a sub-contractor?</p> <p>7    or doing free-lance work?</p> <p>8    none of the above</p> <p><b>ONS</b> ✓            <b>GOV</b> ✓            <b>SPL</b> ✓            <b>EUL</b> ✓</p> <p><b>APPLIES TO SELF EMPLOYED OR THOSE NOT PAID DIRECTLY BY THEIR EMPLOYERS</b>  IF STAT=2 (self-employed)  OR PDWG10=2 (Employees who are not paid a salary or wage by an employer)</p>	<p><b>UK</b> <b>EQ</b> <b>INDIVIDUAL</b> <b>PROMPT</b> <b>CODE ALL THAT</b> <b>APPLY (UP TO 4)</b></p>
--	--

<p><b>NITAX</b>  <i>Do you pay your own National Insurance and Tax or is this usually deducted by the organisation(s) you work(s) for, for example, your client, employer, agency etc.</i></p> <p>1    Pay your own National Insurance and Tax</p> <p>2    Pay your own National Insurance or Tax but not both</p> <p>3    National Insurance and tax deducted by the organisation(s) you work for, for example, your client, employer, agency, etc</p> <p><b>ONS</b> ✓            <b>GOV</b> ✓            <b>SPL</b>            <b>EUL</b></p> <p><b>APPLIES TO SELF EMPLOYED OR THOSE NOT PAID DIRECTLY BY THEIR EMPLOYERS</b>  IF STAT=2 (self-employed)  OR PDWG10=2 (Employees who are not paid a salary or wage by an employer)</p>	<p><b>UK</b> <b>EQ</b></p>
---	--------------------------------

<p><b>HWLNG</b>  You told me that you are currently away from your job. How long have you been away. Is it...  <i>If the respondent has been away exactly 3 months, please use code 2</i></p> <p>1    Less than 3 months</p> <p>2    or 3 months or more?</p> <p><b>ONS</b> ✓            <b>GOV</b>            <b>SPL</b>            <b>EUL</b></p> <p><b>APPLIES IF STAT=1 (Employee) AND JBAWAY=1 (away from their job during the reference week)</b></p>	<p><b>UK</b> <b>EQ</b> <b>ASK OR RECORD</b> <b>EUROSTAT</b></p>
---	---

<b>FIFSAL</b>				<b>UK</b>
How much of your salary or wage were you currently receiving. Is it...				<b>EQ</b>
<i>If the respondent received exactly half their salary, please use code 2.</i>				<b>EUROSTAT</b>
1	Less than half of your salary			
2	or half of your salary or more?			
<b>ONS</b> ✓	<b>GOV</b>	<b>SPL</b>	<b>EUL</b>	
<b>APPLIES TO employees paid directly by their employer who have been away from their job for three months or more</b>				
IF (Stat=1) Employee				
AND (PdWg10=1) employees who are paid a salary or wage by an employer				
AND (Hwlng=2) Been away from job for three months or more				

**Whether Manager / Number of Staff**

<b>SUPVIS</b>				<b>UK</b>
In your job do you have formal responsibility for supervising the work of other employees?				<b>EQ</b>
<i>Do not include people who only supervise:</i>				<b>EUROSTAT</b>
<i>-children, e.g. teachers, nannies, childminders</i>				<b>IHS</b>
<i>-animals</i>				
<i>-security or buildings, e.g. caretakers, security guards</i>				
1	yes			
2	no			
<b>ONS</b> ✓	<b>GOV</b> ✓	<b>SPL</b> ✓	<b>EUL</b> ✓	
<b>APPLIES IF STAT=1 (Employee)</b>				

<b>MANAGE</b>				<b>UK</b>
Do you have any managerial duties?				<b>EQ</b>
				<b>ASK OR RECORD</b>
1	Manager			<b>IHS</b>
2	Foreman/supervisor			
3	Not manager/supervisor			
<b>ONS</b> ✓	<b>GOV</b> ✓	<b>SPL</b> ✓	<b>EUL</b> ✓	
<b>APPLIES IF STAT=1 (Employee)</b>				

<b>MPNE02</b>				<b>UK</b>
How many people worked for your employer at the place where you worked?				<b>EQ</b>
				<b>EUROSTAT</b>
				<b>IHS</b>
1	1-10			
2	11-19			
3	20-24			
4	Don't know but under 25			
5	25-49			
6	50-249			
7	250-499			
8	Don't know between 50 and 499			
9	500 or more			
<b>ONS</b>	<b>GOV</b>	<b>SPL</b>	<b>EUL</b>	
<b>APPLIES TO THOSE CURRENTLY WORKING, BUT NOT AS SELF EMPLOYED</b>				
IF STAT=1 (employee), 3 (government scheme), 4 (unpaid worker in a family business)				

<b>SOLO</b>				<b>UK</b>
Were you working on your own or did you have employees?				<b>EQ</b>
				<b>ASK OR RECORD</b>
				<b>EUROSTAT</b>
1	On own/with partner(s) but no employees			
2	With employees			
<b>ONS</b>	<b>GOV</b>	<b>SPL</b>	<b>EUL</b>	
<b>APPLIES IF STAT=2 (self-employed)</b>				

<b>MPNS02</b>				<b>UK</b>
How many people did you employ at the place where you worked?				<b>EQ</b>
				<b>IHS</b>
1	1-10			
2	11-19			
3	20-24			
4	Don't know but under 25			
5	25-49			
6	50-249			
7	250-499			
8	Don't know between 50 and 499			
9	500 or more			
<b>ONS</b>	<b>GOV</b>	<b>SPL</b>	<b>EUL</b>	
<b>APPLIES IF SOLO=2 (self-employed: with employees)</b>				

<b>ONETEN</b>				<b>UK</b>
May I just check what the exact number was?				<b>EQ</b>
				<b>MAIN</b>
				<b>EUROSTAT</b>
				<b>ASK OR RECORD</b>
<b>ONS</b>	<b>GOV</b>	<b>SPL</b>	<b>EUL</b>	
✓	✓	✓	✓	
<b>APPLIES TO THOSE WORKING WITH 10 OR LESS OTHERS</b>				
IF MPNE02=1 (employee: works with between 1 and 10 other employees)				
OR MPNS02=1 (self-employed: with between 1 and 10 employees)				

**Owner - Manager**

<b>OMCONT</b>				<b>UK</b>
Do you own your business or have a controlling interest in the business / company that you work for?				<b>AJ</b>
1	yes			<b>ASK OR RECORD MAIN EYRS</b>
2	no			
<b>ONS</b>	✓	<b>GOV</b>	✓	
		<b>SPL</b>	✓	
		<b>EUL</b>	✓	
<b>APPLIES TO PRIVATE SECTOR MANAGERS AND THE SELF EMPLOYED</b>				
IF SECTOR = 1 (Private firm or business or a limited company)				
OR SECTRO03 = 1 (PLC)				
AND MANAGE = 1 (Employee: Manager)				
OR STAT = 2 (Self-employed)				

<b>NOCUST</b>				<b>UK</b>
Do you / did you have one or more than one client / customer?				<b>AJ</b>
1	one			<b>ASK OR RECORD MAIN</b>
2	More than one			
2	Don't know			
<b>ONS</b>	✓	<b>GOV</b>	✓	
		<b>SPL</b>	✓	
		<b>EUL</b>	✓	
<b>IF (Stat=2) (Self-employed)</b>				

<b>FTPTWK</b>				<b>UK</b>
In your main job were you working...				<b>EQ</b>
1	Full time			<b>EUROSTAT IHS</b>
2	Or part time			
<b>ONS</b>	✓	<b>GOV</b>	✓	
		<b>SPL</b>	✓	
		<b>EUL</b>	✓	
<b>APPLIES TO RESPONDENTS CURRENTLY IN WORK OR WHO HAVE WORKED IN THE LAST EIGHT YEARS</b>				
APPLIES IF ((STAT=1 or 2 or 4) Employee, self-employed, or unpaid worker in a family business				
AND (EVERWK = -9)) Not asked				
OR ((STAT=1 or 2) Employee or self-employed				
AND (YRLESS <=8)) Left last job <8 years of ref wk				
OR (TYPSC12=1,2,3,5,8) On a government training scheme considered as employment				
OR ((TYPSC12=9) AND (YTETJB=Yes)) OR (YTETJB=Yes) Doing paid work in addition to this particular government training scheme				

<b>YPTJOB</b>	<b>UK</b>
<b>I would like to ask you why you took a part-time rather than a full-time job.</b>	<b>EQ</b>
<b>Was it because...</b>	
1 You were a student/you were at school?	<b>EUROSTAT</b>
2 You were ill or disabled?	<b>IHS</b>
3 You could not find a full-time job?	<b>CODE 1<sup>ST</sup> THAT</b>
	<b>APPLIES</b>
4 You did not want a full-time job?	
<b>ONS ✓</b>	<b>GOV ✓</b>
<b>SPL ✓</b>	<b>EUL ✓</b>
<b>APPLIES TO PART TIME WORKERS</b>	
IF FTPTWK=2 (main job is part time)	
AND (EVERWK = -9) Not asked	

<b>PTNCRE7</b>	<b>UK</b>
<b>May I just ask, was this because...</b>	<b>W1/EQ</b>
1 Suitable care services for children are not available or affordable	<b>MAIN</b>
2 suitable care services for ill, disabled or elderly adults are not available or affordable	<b>CODE ALL THAT</b>
3 Care facilities do not influence your decision for working part time?	<b>APPLY</b>
<b>ONS ✓</b>	<b>GOV ✓</b>
<b>SPL</b>	<b>EUL</b>
<b>APPLIES if YPtJob=4 (RESPONDENT DOES NOT WANT A FULL TIME JOB)</b>	

<b>YNOTFT</b>	<b>UK</b>
<b>Why didn't you want a full-time job?</b>	<b>W1/EQ</b>
1 You are financially secure, but work because you want to	<b>MAIN</b>
2 You earn enough working part time	<b>EUROSTAT</b>
3 You want to spend more time with your family	<b>CODE ALL THAT</b>
	<b>APPLY</b>
4 You have domestic commitments which prevent you working full-time	
5 You feel that there are insufficient childcare facilities available	
6 You have another reason	
<b>ONS ✓</b>	<b>GOV ✓</b>
<b>SPL ✓</b>	<b>EUL ✓</b>
<b>APPLIES if YPtJob=4 (RESPONDENT DOES NOT WANT A FULL TIME JOB)</b>	

<b>YPTCIA</b>	<b>UK</b>
<b>May I just check, is the main reason because you were...</b>	<b>W1/EQ</b>
1 ...looking after children?	<b>MAIN</b>
2 looking after an incapacitated adult?	<b>EUROSTAT</b>
3 or some other reason?	<b>CODE FIRST THAT</b>
	<b>APPLIES</b>
	<b>ASK OR RECORD</b>
<b>ONS ✓</b>	<b>GOV</b>
<b>SPL</b>	<b>EUL</b>
<b>APPLIES IF RESPONDENT DOES NOT WANT A FT JOB BECAUSE OF FAMILY COMMITMENTS, DOMESTIC COMMITMENTS OR FOR OTHER REASONS</b>	
APPLIES IF (YNotFt = 3) Wants to spend more time with family	
OR (YNotFT = 4) have domestic commitments which prevent working FT	
OR (YNotFT = 6) Another reason	

**Permanent/Temporary Employment**

<b>JOBTYP</b>		<b>UK</b>
Leaving aside your own personal intentions and circumstances, was your job...		<b>EQ</b>
1 a permanent job		<b>RUNNING PROMPT</b>
2 or was there some way that it was not permanent?		<b>EUROSTAT</b>
<b>ONS</b> ✓	<b>GOV</b> ✓	<b>SPL</b> ✓
		<b>EUL</b> ✓
<b>APPLIES TO EMPLOYEES IN WORK</b>		
(Stat=Emp) AND (EverWk<Yes)		

<b>AGWRK</b>		<b>UK</b>
Were you working as an agency worker, that is, employed through an employment agency?		<b>EQ</b>
1 yes		
2 no		
<b>ONS</b> ✓	<b>GOV</b> ✓	<b>SPL</b> ✓
		<b>EUL</b> ✓
<b>APPLIES TO EMPLOYEES AND IF JOB IS PERMANENT</b>		
IF (STAT= 1 OR EVERWK <Yes) AND JOBTYP=1 (job is permanent)		

<b>AGPYWRK</b>		<b>UK</b>
Are you paid...		<b>JS</b>
1 On a continuous basis (by your agency) including between jobs		
2 Or on a job by job basis (only when working)		
<b>ONS</b> ✓	<b>GOV</b> ✓	<b>SPL</b> ✓
		<b>EUL</b> ✓
<b>APPLIES IF EMPLOYED THROUGH EMPLOYMENT AGENCY</b>		
IF (AGWRK= YES)		

<b>JBTP10</b>		<b>UK</b>
In what way was the job not permanent, was it...		<b>EQ</b>
<i>If respondent says retired you should go back to the previous question (JobTyp) and stress the first clause</i>		<b>CODE ALL THAT APPLY</b>
1 working for an employment agency		<b>RUNNING PROMPT</b>
2 casual type of work		
3 seasonal work		
4 done under contract for a fixed period or for a fixed task		
5 or was there some other way that it was not permanent?		
<b>ONS</b> ✓	<b>GOV</b> ✓	<b>SPL</b> ✓
		<b>EUL</b> ✓
<b>APPLIES IF JOB IS NOT PERMANENT</b>		
IF JOBTYP=2 (job not permanent in some way)		

<b>WHYTMP6</b>		<b>UK</b>
Did you take that type of job rather than a permanent job because...		<b>EQ</b>
1 You had a contract which included a period of training?		<b>CODE 1<sup>ST</sup> THAT APPLIES</b>
2 You had a contract for a probationary period?		
3 You could not find a permanent job?		

- 4 You did not want a permanent job?  
5 or was there some other reason?

**ONS** ✓

**GOV** ✓

**SPL** ✓

**EUL** ✓

**APPLIES IF JOB IS NOT PERMANENT**

IF JOBTYP=2 (job not permanent in some way)

UK  
EQ  
MAIN  
EUROSTAT

**TEMLEN**

How long in all, from start to finish, was your job for?

- 1 Less than 1 month
- 2 1 month but less than 3 months
- 3 3 months but less than 6 months
- 4 6 months but less than 12 months
- 5 12 months but less than 18 months
- 6 18 months but less than 2 years
- 7 2 years but less than 3 years
- 8 3 years but less than 4 years
- 9 4 years but less than 5 years
- 10 5 years or more
- 11 Time not fixed yet

**ONS** ✓                      **GOV** ✓                      **SPL** ✓                      **EUL** ✓

**APPLIES IF JOB IS NOT PERMANENT**

IF JOBTYP=2 (job not permanent in some way)

**When Started Current Employment**

UK  
EQ  
EUROSTAT

**CONMPY**

In which year did you start working continuously for your current employer?

**ONS** ✓                      **GOV** ✓                      **SPL** ✓                      **EUL** ✓

**APPLIES IF CURRENTLY WORKING AS EMPLOYEE, GOVERNMENT SCHEME OR UNPAID FAMILY WORKER**

APPLIES IF((STAT=1 or 3) Employee or on government scheme  
OR (RELBUS=1)) Unpaid work for relative's business in ref wk  
AND (EVERWK= -9) Not asked

UK  
EQ  
EUROSTAT

**CONSEY**

In which year did you start working continuously as a self-employed person?

**ONS** ✓                      **GOV** ✓                      **SPL** ✓                      **EUL** ✓

**APPLIES IF SELF-EMPLOYED OR DID UNPAID WORK FOR OWN BUSINESS**

APPLIES IF((STAT=2) Self employed  
OR (OWNBUS=1)) Unpaid work for own business in ref wk  
AND (EVERWK= -9) Not asked

UK  
EQ  
EUROSTAT

**CONMON**

And which month was that?

**ONS** ✓                      **GOV** ✓                      **SPL** ✓                      **EUL** ✓

**APPLIES TO THOSE WORKING FOR 8 YEARS OR LESS**

IF CONMPY&lt;=8 OR CONSEY&lt;=8



UK  
OD  
MAIN**MSELFA(1-9)**

We are interested in understanding why you became self-employed. Which of the following reasons describes why you became self employed?

*Code all that apply*

- 1 Job after retirement
- 2 Redundancy
- 3 To maintain or increase income
- 4 Saw the demand or market
- 5 Could not find other employment
- 6 Started or joined a family business
- 7 Better work conditions or job satisfaction
- 8 Nature of job or chosen career
- 9 Other reasons

**ONS** ✓                      **GOV** ✓                      **SPL** ✓                      **EUL** ✓

**APPLIES IF RESPONDENT WORKING SELF EMPLOYED OR AWAY FROM SELF EMPLOYED JOB IN REFERENCE WEEK**

IF ((WRKING=yes) OR (JBAWAY=Yes)) In work or away from work in ref wk  
AND (Stat=Selfemp) Respondent is self employed in ref wk

UK  
OD  
MAIN**MSELFB(1-9)**

And which of these would you say is the main reason?

- 1 Job after retirement
- 2 Redundancy
- 3 To maintain or increase income
- 4 Saw the demand or market
- 5 Could not find other employment
- 6 Started or joined a family business
- 7 Better work conditions or job satisfaction
- 8 Nature of job or chosen career
- 9 Other reasons

**ONS** ✓                      **GOV** ✓                      **SPL** ✓                      **EUL** ✓

**APPLIES IF RESPONDENT PROVIDED TWO OR MORE ANSWERS TO MSELFA(1-9)**

**Where current job found / Whether employed by an agency****CONPRE****UK  
OD**

Were you in paid employment or self-employed immediately before you started this current job?

- 1 In paid employment
- 2 Self-employed
- 3 Not in paid employment or self-employment

**ONS ✓                      GOV ✓                      SPL ✓                      EUL ✓****APPLIES IF RESPONDENT EMPLOYEE, ON GOVERNMENT SCHEME OR UNPAID FAMILY WORKER AND HAS BEEN WITH CURRENT EMPLOYER FOR TWELVE MONTHS OR LESS**

IF ((STAT=1or 3 or 4 ) Employee or on government scheme or unpaid family worker OR (RELBUS=1)) Unpaid work for relative's business in ref wk  
 AND (CONYRLES<= 1) Respondent has been with current employer for one year or less  
 AND (CONMLES<=12) Respondent has been with current employer for twelve months or less

**CONPRY****UK  
OD  
MAIN**

In which year did you start working continuously for your previous employer/as a self-employed person?

**ONS ✓                      GOV ✓                      SPL ✓                      EUL ✓****APPLIES IF PREVIOUS EMPLOYMENT WAS EITHER PAID OR SELF EMPLOYED**

IF (ConPre = 1 or 2)

**CONPRM****UK  
OD  
MAIN**

And which month was that?

**ONS ✓                      GOV ✓                      SPL ✓                      EUL ✓****APPLIES IF PREVIOUS EMPLOYMENT WAS EITHER PAID OR SELF EMPLOYED**

IF (ConPre = 1 or 2)

UK  
OD  
MAIN**CONPRR**

What was the main reason why you were not in paid employment or self-employed at that time?

- 1 Unemployed/looking for work
- 2 Student/training
- 3 Looking after family/home/children
- 4 Caring for a disabled or elderly person
- 5 Temporarily sick or disabled
- 6 Long term sick or disabled
- 7 Didn't need employment
- 8 Retired
- 9 Made redundant
- 10 Other reason

ONS ✓ GOV ✓ SPL ✓ EUL ✓

**APPLIES IF NOT PREVIOUSLY IN PAID EMPLOYMENT OR SELF EMPLOYMENT**

IF (ConPre = 3)

UK  
EQ**HOWGET**

Did you get the work that you are doing/were away from in the week ending Sunday the [date] through...

- 1 replying to a job advertisement?
- 2 a JobCentre/Jobmarket or Training Employment Agency Office?
- 3 a Careers/Connexions Office?
- 4 a JobClub?
- 5 a private employment agency or business?
- 6 hearing from someone who worked there?
- 7 a direct application?
- 8 or in some other way?

CODE 1<sup>st</sup> THAT  
APPLIES  
EUROSTAT

ONS ✓ GOV ✓ SPL ✓ EUL ✓

**APPLIES IF EMPLOYEE OR ON GOVERNMENT SCHEME AND HAS BEEN WITH CURRENT EMPLOYER FOR TWELVE MONTHS OR LESS**

IF((STAT=1 or 3 ) AND (CONMLES&lt;=12))

UK  
EQ  
EUROSTAT**TMPCON**

Do you have a contract with an employment agency?

- 1 yes
- 2 no

ONS ✓ GOV SPL EUL

**APPLIES IF A PRIVATE EMPLOYMENT AGENCY OR BUSINESS**

IF(HOWGET=5)

**Working past State Pension Age**

<p><b>WRKLNG</b>                  Could you tell me the reasons why are you in employment (including being self employed) beyond state pension age?</p> <ol style="list-style-type: none"> <li>1 To pay for essential items (such as bills)?</li> <li>2 To pay for desirable items (such as holidays)?</li> <li>3 To boost pension pot?</li> <li>4 Not ready to stop work?</li> <li>5 Employer needs your experience or you are needed in the family business?</li> <li>6 Due to opportunities to work more flexible hours?</li> <li>7 Other?</li> </ol> <p><b>ONS</b> ✓      <b>GOV</b>      <b>SPL</b>      <b>EUL</b></p> <p><b>Applies to all who are working beyond state pension age</b></p> <p>IF (((stat=1) or (stat=2)) and ((wrking=1) or (jbaway=1)) and (penflag=1))</p>	<p><b>EQ – W1 and W5 main                  AW boost                  UK                  INDIVIDUAL PROMPT                  CODE ALL THAT APPLY</b></p>
--	---

<p><b>MAINRET</b>                  What is the main reason?</p> <ol style="list-style-type: none"> <li>1 To pay for essential items (such as bills)</li> <li>2 To pay for desirable items (such as holidays)</li> <li>3 To boost pension pot</li> <li>4 Not ready to stop work</li> <li>5 Employer needs your experience or you are needed in the family business</li> <li>6 Due to opportunities to work more flexible hours</li> <li>7 Other</li> </ol> <p><b>ONS</b> ✓      <b>GOV</b>      <b>SPL</b>      <b>EUL</b></p> <p><b>Applies to all who give more than one reason for working beyond state pension age at WRKLNG</b></p>	<p><b>EQ – W1 and W5 main                  AW boost                  UK                  PROMPT AS                  NECESSARY                  CODE ONE ONLY</b></p>
---	--

**Redundancy**

<p><b>REDPAID</b>                  Have you left any paid job in the last three months?</p> <ol style="list-style-type: none"> <li>1 yes</li> <li>2 no</li> </ol> <p><b>ONS</b> ✓      <b>GOV</b> ✓      <b>SPL</b> ✓      <b>EUL</b> ✓</p> <p><b>APPLIES IF RESPONDENT HAS STARTED PRESENT JOB WITHIN THE LAST THREE MONTHS</b></p> <p>IF (ConMon=RESPONSE) AND (ConMles&lt;4)</p>	<p><b>UK                  EQ</b></p>
---	--

**REDYL13**

Could you tell me the reason you left your last job?

- 1 you were dismissed
- 2 you were made redundant
- 3 you took voluntary redundancy
- 4 it was a temporary job which came to an end
- 5 you resigned
- 6 You gave up work for health reasons
- 7 You took early retirement
- 8 You retired (at or after State Pension age)
- 9 You gave up work for family or personal reasons
- 10 Education or training
- 11 You left for some other reason

**UK  
EQ  
PROMPT AS  
NECESSARY  
EUROSTAT**

**ONS ✓                      GOV ✓                      SPL ✓                      EUL ✓**

**APPLIES IF RESPONDENT WORKING AND LEFT PAID JOB IN LAST 3 MONTHS OR UNEMPLOYED IN REF WK-LEFT LAST JOB WITHIN 8 YRS OF REF WK**

IF (RedPaid=Yes) OR (YRLESS,<=8)

**HTHDIS**

May I just check, you mentioned that you were made redundant, took voluntary redundancy or were dismissed. Was this mainly due to health reasons?

- 1 yes
- 2 no

**UK  
OD  
MAIN**

**ONS ✓                      GOV ✓                      SPL                      EUL**

**APPLIES IF DISMISSED, MADE REDUNDANT OR TOOK VOLUNTARY REDUNDANCY**

IF (RedYL11=1) OR (RedYL11=2)

**HTHRET**

May I just check, you mentioned you retired from your last job. Was this mainly due to health reasons?

- 1 yes
- 2 no

**UK  
OD  
MAIN**

**ONS ✓                      GOV ✓                      SPL ✓                      EUL ✓**

**APPLIES IF TOOK EARLY RETIREMENT**

IF (RedYL11=6)

<p><b>HTHRES</b></p> <p>May I just check, you mentioned you resigned from your last job. Was this mainly due to health reasons?</p> <p>1 yes 2 no</p> <p><b>ONS</b> ✓            <b>GOV</b> ✓            <b>SPL</b> ✓            <b>EUL</b> ✓</p> <p><b>APPLIES IF RESIGNED</b> IF (RedYL11=4)</p>	<p><b>UK</b> <b>OD</b> <b>MAIN</b></p>
--	--

<p><b>REDYRS</b></p> <p>May I just check, is the main reason you left because you were...</p> <p>1 Looking after children or an adult in need of care 2 Some other personal or family reason?</p> <p><b>ONS</b> ✓            <b>GOV</b>            <b>SPL</b>            <b>EUL</b></p> <p><b>APPLIES IF LEFT LAST JOB FOR FAMILY OR PERSONAL REASONS OR SOME OTHER REASON</b> IF (RedYL11=8) OR (REDYL11=10)</p>	<p><b>UK</b> <b>EQ</b> <b>ASK OR RECORD</b> <b>EUROSTAT</b></p>
---	---

<p><b>HTHOTH</b></p> <p>May I just check, did you leave your last job mainly due to health reasons?</p> <p>1 yes 2 no</p> <p><b>ONS</b> ✓            <b>GOV</b> ✓            <b>SPL</b>            <b>EUL</b></p> <p><b>APPLIES IF REDYRS=2 (RESPONDENT GAVE UP WORK FOR FAMILY OR PERSONAL REASONS)</b></p>	<p><b>UK</b> <b>EQ</b></p>
--	--------------------------------

<p><b>REDANY</b></p> <p>Have you been made redundant from any other job in the last 3 months?</p> <p>1 yes 2 no</p> <p><b>ONS</b> ✓            <b>GOV</b> ✓            <b>SPL</b> ✓            <b>EUL</b> ✓</p> <p><b>APPLIES IF LEFT LAST JOB IN LAST 3 MONTHS (NOT SPECIFYING THROUGH REDUNDANCY)</b> APPLIES IF ((REDYL11=1 or 3 or 4 or 5 or 6 or 7 or 8 or 9 or 10) Respondent dismissed, temporary job ended, resigned, health reasons, early retirement, statutory retirement, family or personal reasons, education/training or other AND ((MLESS&lt;4) Not working and left job in 3 months before ref wk OR (REDPAID=1))) Working and left paid job in last 3 months</p>	<p><b>UK</b> <b>EQ</b></p>
--	--------------------------------

<b>REDSTAT</b>	<b>UK EQ</b>
In that job were you...	<b>RUNNING PROMPT</b>
1 working as an employee	
2 or were you self-employed?	
<b>ONS</b> ✓	<b>GOV</b> ✓
<b>SPL</b> ✓	<b>EUL</b> ✓
<b>APPLIES IF MADE REDUNDANT FROM LAST JOB</b>	
APPLIES IF ((REDYL11=2) Made redundant	
AND (MLESS<4)) Left job in 3 months before ref wk	
OR ((REDYL11=2) Made redundant	
AND REDPAID=1) Left paid job in last 3 months	
OR (REDANY=1)) Made redundant	

<b>REDCLOS</b>	<b>UK EQ</b>
Did you leave because your employer was...	<b>CODE 1<sup>ST</sup> THAT APPLIES</b>
1 closing down?	
2 or cutting back on staff?	
3 or for some other reason?	
<b>ONS</b> ✓	<b>GOV</b> ✓
<b>SPL</b> ✓	<b>EUL</b> ✓
<b>APPLIES IF MADE REDUNDANT FROM LAST JOB</b> (for definitive routing please see REDSTAT above)	

<b>REDP</b>	<b>UK EQ</b>
Did you receive...	<b>CODE ALL THAT APPLY</b>
1 ...redundancy pay?	
2 pay in lieu of notice?	
3 or some other kind of payment?	
4 No payment	
<b>ONS</b> ✓	<b>GOV</b> ✓
<b>SPL</b> ✓	<b>EUL</b> ✓
<b>APPLIES IF MADE REDUNDANT FROM LAST JOB</b> (for definitive routing please see REDSTAT above)	

<b>REDIND</b>	<b>UK EQ</b>
Was the job you were made redundant from in the [indt] industry?	
1 yes	
2 no	
<b>ONS</b> ✓	<b>GOV</b> ✓
<b>SPL</b> ✓	<b>EUL</b> ✓
<b>APPLIES IF MADE REDUNDANT FROM LAST JOB</b>	
APPLIES IF (((REDPAID=1) Left paid job in last 3 months	
AND (REDYLFT=2)) Made redundant	
OR (REDANY=1)) Made redundant	

<b>REDOCC</b>	<b>UK EQ</b>
And was your occupation in that job [OccT]?	
1 yes	
2 no	
<b>ONS</b> ✓	<b>GOV</b> ✓
<b>SPL</b> ✓	<b>EUL</b> ✓
<b>APPLIES IF MADE REDUNDANT FROM LAST JOB (for definitive routing please see REDIND above)</b>	

<b>RDMPNO2</b>	<b>UK EQ</b>
How many people worked for your employer at the place where you worked?	
1 1-10	
2 11-19	
3 20-24	
4 Don't know but under 25	
5 25-49	
6 50-249	
7 250-499	
8 Don't know between 50 and 499	
9 500 or more	
<b>ONS</b> ✓	<b>GOV</b> ✓
<b>SPL</b> ✓	<b>EUL</b> ✓
<b>APPLIES IF Redstat= 1 (working as an employee)</b>	

<b>RDINDD</b>	<b>UK EQ</b>
What did the firm/organisation you worked for mainly make or do at the place where you were made redundant?	
<b>ONS</b> ✓	<b>GOV</b>
<b>SPL</b>	<b>EUL</b>
<b>APPLIES IF REDIND=2 (present industry different from job where made redundant)</b>	

<b>RDINDT</b>	<b>UK EQ</b>
Enter a title for the industry	
<b>ONS</b> ✓	<b>GOV</b>
<b>SPL</b>	<b>EUL</b>
<b>APPLIES IF REDIND=2 (present industry different from job where made redundant)</b>	

<b>RDOCCT</b>	<b>UK EQ</b>
What was your main job at that time?	
<i>Enter job title</i>	
<b>ONS</b> ✓	<b>GOV</b>
<b>SPL</b>	<b>EUL</b>
<b>APPLIES IF REDOCC=2 (present occupation different from job where made redundant)</b>	



**RDOCCD**

**UK  
EQ**

What did you mainly do in that job?

*Check special qualifications/training needed to do the job*

**ONS** ✓

**GOV**

**SPL**

**EUL**

**APPLIES IF REDOCC=2 (present occupation different from job where made  
redundant)**

## HOME WORKERS (MAIN JOB)

### 'Teleworkers', Proximity of work to home, business ownership

<p><b>HOME</b> (In your main job) do you work mainly...</p> <p>1 in your own home, 2 in the same grounds or buildings as your home, 3 in different places using home as a base, 4 or somewhere quite separate from home?</p> <p><b>ONS</b> ✓      <b>GOV</b> ✓      <b>SPL</b> ✓      <b>EUL</b> ✓</p> <p><b>APPLIES IF IN WORK IN REFERENCE WEEK, BUT NOT THROUGH A GOVERNMENT SCHEME</b> IF ((WRKING=1) Paid work in ref wk OR (JBAWAY=1) Has a job/business but away from it in ref wk OR (OWNBUS=1) Has a job/business but away from it in ref wk OR (RELBUS=1) Unpaid work for relative's business in ref wk</p>	<p><b>UK</b> <b>EQ</b> <b>ASK OR RECORD</b> <b>EUROSTAT</b> <b>RUNNING PROMPT</b></p>
---	---

<p><b>EVHM98</b> Do you ever do any paid or unpaid work at home for your (main) job?</p> <p>1 yes 2 no</p> <p><b>ONS</b> ✓      <b>GOV</b> ✓      <b>SPL</b> ✓      <b>EUL</b> ✓</p> <p><b>APPLIES IF RESPONDENT WORKS MAINLY AWAY FROM HOME</b> IF (HOME=2 or 3 or 4) Works in buildings/grounds of home, works in different places but uses home as base, works at a location separate from home</p>	<p><b>UK</b> <b>AW/AJ</b> <b>W1/EQ</b> <b>ASK OR RECORD</b> <b>MAIN</b> <b>EUROSTAT</b></p>
--	---

<p><b>HOMED</b> (In your main job) have you spent at least one full day in the seven days ending Sunday the [date] working...</p> <p>1 in your own home - ONLY APPLIES IF HOME=1 OR HOME=DK OR EVHM98=1 2 in the same grounds or buildings as ^PYrHsHr home 3 in different places using home as a base or, 4 Not worked at home during reference week?</p> <p><b>ONS</b> ✓      <b>GOV</b> ✓      <b>SPL</b> ✓      <b>EUL</b> ✓</p> <p><b>APPLIES IF RESPONDENT WORKED IN REF WEEK (NOT ON GOVT SCHEME)</b> APPLIES IF ((WRKING=1) Paid work in ref wk OR (OWNBUS=1) Unpaid work for own business in ref wk OR (RELBUS=1) Unpaid work for relative's business in ref wk</p>	<p><b>UK</b> <b>AW/AJ</b> <b>W1/EQ</b> <b>ASK OR RECORD</b> <b>RUNNING PROMPT</b> <b>MAIN</b> <b>EUROSTAT</b></p>
--	---

<b>TELEQA</b>	<b>UK</b>
Did you use both a telephone and a computer to carry out your work at home?	<b>AJ</b>
1    yes	<b>MAIN</b>
2    no	
<b>ONS</b> ✓	<b>GOV</b> ✓
<b>SPL</b> ✓	<b>EUL</b> ✓
<b>APPLIES IF RESPONDENT WORKS AT HOME OR USES IT AS A WORK BASE</b>	
APPLIES IF (HOME=1 or 3) Works mainly at home, works mainly in different places using home as a base	
OR (HOMED=1 or 3) Worked at home during ref wk, worked in different places using home as a base during ref wk	
OR (EVHM98<->2) respondent does not do work at home for their main job	

<b>TELEQB</b>	<b>UK</b>
Would it be possible to work at home(or use home as a base) without using both a telephone and a computer?	<b>AJ</b>
1    yes	<b>MAIN</b>
2    no	
<b>ONS</b> ✓	<b>GOV</b> ✓
<b>SPL</b> ✓	<b>EUL</b> ✓
<b>APPLIES IF TELEQA=1 (uses a telephone and computer for work at home)</b>	

<b>ATFROM</b>	<b>UK</b>
Do you work...	<b>W1/EQ</b>
1    for your family business	<b>MAIN</b>
2    for an outside firm or organisation	<b>ASK OR RECORD</b>
3    or on your own account?	<b>RUNNING PROMPT</b>
<b>ONS</b> ✓	<b>GOV</b> ✓
<b>SPL</b> ✓	<b>EUL</b> ✓
<b>APPLIES IF RESPONDENT WORKS AT HOME OR USES IT AS A WORK BASE</b>	
<b>(for definitive routing please see TELEQA above)</b>	

<b>SMESIT</b>	<b>UK</b>
Do you...	<b>W1/EQ</b>
1    own or rent a business	<b>MAIN</b>
2    have a live in job	<b>ASK OR RECORD</b>
3    or have accommodation provided by your employer?	<b>RUNNING PROMPT</b>
<b>ONS</b> ✓	<b>GOV</b> ✓
<b>SPL</b> ✓	<b>EUL</b> ✓
<b>APPLIES IF RESPONDENT MAINLY WORKS AT HOME</b>	
APPLIES IF (HOME=2) Works mainly in grounds or building of home	
OR (HOMED=2) Works in grounds or buildings of home during ref wk	

**Work Location****WKTOWN**

Which city, town or village is your place of work in?

*Take nearest, in london try to get name of area.**(eg. place within borough, not just the borough)**if working overseas enter 'abroad' and enter the country at the next question.***UK****EQ****ASK OR RECORD****ONS****GOV****SPL****EUL****APPLIES IF HOME=4 (works at a location separate from home)****WKCTY**

And which county/city is that in?

*If abroad then enter the name of the country***UK****EQ****ASK OR RECORD****ONS****GOV****SPL****EUL****APPLIES IF HOME=4 (works at a location separate from home)****WKPL99**

Enter a numeric value between 1 and 999997 and list first code

**UK****EQ****ASK OR RECORD****ONS** ✓**GOV****SPL****EUL****EUROSTAT****APPLIES IF HOME=4 (works at a location separate from home)****WKABRC**

Enter a numeric value between 1 and 999

**UK****EQ****ASK OR RECORD****ONS****GOV****SPL****EUL****EUROSTAT****APPLIES IF WKPL99=999997 (works abroad)**

## Sickness Absence

### HWW4WK

In the past three months have you had a period of illness or injury that prevented you from working for four weeks or longer?

- 1 yes  
2 no

**ONS** ✓      **GOV**      **SPL**      **EUL**

**Applies to all respondents who are working, who have worked within the last three months or who are currently enrolled on a government scheme/training programme considered as employment**

(Wrking=Yes) OR (JbAway=Yes) OR (OwnBus=Yes) OR (RelBus=Yes) OR (TYP SCH12=1) OR (TYP SCH12=2) OR (TYP SCH12=3) OR (TYP SCH12=5) OR (TYP SCH12=8) OR ((TYP SCH12=9) AND (YTETJB=Yes)) OR (MLESS<=3)

**UK  
EQ**

### HWWRET

Did you return to work following this period of illness or injury?

- 1 yes  
2 no

**ONS** ✓      **GOV**      **SPL**      **EUL**

**Applies if respondent has had a period of illness or injury lasting four weeks or longer**

IF HWW4WK = YES

**UK  
EQ**

## TRAVEL TO WORK

### Method of travel to work, usual duration of journey

<b>TRVTME</b>	<b>UK</b>
How long in total does it usually take you to travel from home to work?	<b>OD</b>
	<b>EQ/W1/W5/3YRS</b>
Enter time in minutes (180=180 minutes or more)	
<b>ONS</b> ✓ <b>GOV</b> ✓ <b>SPL</b> ✓ <b>EUL</b> ✓	
<b>Applies to those not working at home, and those working through a government scheme</b>	
IF ((HOME=4) OR (TYPSC12=1,2,3,5,8) On a government training scheme considered as employment OR ((TYPSC12=9) AND (YTETJB=Yes)) OR (YTETJB=Yes) Doing paid work in addition to this particular government training scheme	

<b>TRVMTH</b>	<b>UK</b>
How do you usually travel to work?	<b>OD</b>
<i>Code main only</i>	<b>EQ/W1/W5/3YRS</b>
1 car/van/minibus/work van	
2 motorbike/moped/scooter	
3 bicycle	
4 bus/coach/private bus	
5 taxi	
6 railway train	
7 underground train/'light' railway/tram {GB ONLY}	
8 walk	
9 other way of travelling	
<b>ONS</b> ✓ <b>GOV</b> ✓ <b>SPL</b> ✓ <b>EUL</b> ✓	
<b>Applies to those not working at home or use home as work base, and those working through a government scheme</b>	
IF ((HOME=3 OR 4) OR (TYPSC12=1,2,3,5,8) On a government training scheme considered as employment OR ((TYPSC12=9) AND (YTETJB=Yes)) OR (YTETJB=Yes) Doing paid work in addition to this particular government training scheme	

<b>TRVDRV</b>	<b>UK</b>
Do you travel...	<b>OD</b>
	<b>EQ/W1/W5/3YRS</b>
	<b>RUNNING PROMPT</b>
1 as a driver,	
2 as a passenger,	
3 or sometimes as a passenger, sometimes as a driver?	
<b>ONS</b> ✓ <b>GOV</b> ✓ <b>SPL</b> ✓ <b>EUL</b> ✓	
<b>Applies to those using a car/van/minibus/work van to travel to work</b>	
IF TRVMTH=1	

## SICKNESS

### Incidence, duration of sickness

<p><b>ACTWKDY</b> In the week ending Sunday the ..., on which days were you scheduled to work?</p> <p>1 Monday 2 Tuesday 3 Wednesday 4 Thursday 5 Friday 6 Saturday 7 Sunday 8 Not working at all 9 Scheduled working days not relevant</p> <p><b>ONS</b> ✓      <b>GOV</b> ✓      <b>SPL</b> ✓      <b>EUL</b> ✓</p> <p><b>Applies to those working during the reference week or on a government scheme</b> IF (Wrking=Yes) OR (JbAway=Yes) OR (OwnBus=Yes) OR (RelBus=Yes) OR (TYPSC12=1,2,3,5,8) On a government training scheme considered as employment OR ((TYPSC12=9) AND (YTETJB=Yes)) OR (YTETJB=Yes) Doing paid work in addition to this particular government training scheme</p>	<p><b>UK</b> <b>EQ</b> <b>EUROSTAT</b> <b>CODE ALL THAT APPLY</b></p>
--	---

<p><b>ILLWK</b> In that week, did you have any days off work because you were sick or injured?</p> <p>1 Yes 2 No</p> <p><b>ONS</b> ✓      <b>GOV</b> ✓      <b>SPL</b> ✓      <b>EUL</b> ✓</p> <p><b>Applies to those working and with scheduled working days</b> IF ACTWKDY NE 8 OR 9</p>	<p><b>UK</b> <b>EQ</b> <b>FORCED</b></p>
--	--

<p><b>ILLDAYS</b> Which days were they?</p> <p>1 Monday 2 Tuesday 3 Wednesday 4 Thursday 5 Friday 6 Saturday 7 Sunday 8 Don't know (only for proxy interviews)</p> <p><b>ONS</b> ✓      <b>GOV</b> ✓      <b>SPL</b> ✓      <b>EUL</b> ✓</p> <p><b>Applies to those who were off work due to sickness or injury</b> IF ILLWK=1</p>	<p><b>UK</b> <b>EQ</b> <b>EUROSTAT</b> <b>CODE ALL THAT APPLY</b></p>
--	---

**ILL1PD****UK****EQ**

May I just check, in the week ending Sunday ..., did you have...

**ASK OR RECORD**

- 1 one period of sickness absence from work, or
- 2 more than one?

**ONS** ✓      **GOV** ✓      **SPL** x      **EUL** x**Applies to those off work sick or injured**

IF ILLDAYS=RESPONSE

**IL1BEF****UK****EQ**

May I just check, did this period of sickness absence start on...

**ASK OR RECORD**

- 1 The first day of your working week which ended on Sunday ..., or
- 2 Before that?

**ONS** ✓      **GOV** ✓      **SPL** x      **EUL** x**Applies to those with one period of sickness absence and first day of sickness was first scheduled working day**

IF ILL1PD = 1 AND FIRST DAY OF ACTWKDY = FIRST DAY OF ILLDAYS

**ILLNE11****UK****EQ**

What was the main condition that caused you to take this sickness absence?

*Code one only, prompting as necessary*

- 1 Back pain
- 2 Neck and upper limb problems (e.g. arthritis in hand joints, stiff neck)
- 3 Other musculoskeletal problems
- 4 Stress, depression, anxiety (common mental health problems)
- 5 Manic depression, schizophrenia and other serious mental health problems
- 6 Minor illnesses: coughs, colds and flu; sickness, nausea and diarrhoea
- 7 Other respiratory conditions (e.g. asthma, Chronic Obstructive Pulmonary Disease [OPD], bronchitis, pneumonia)
- 8 Other gastrointestinal problems (e.g. irritable bowel syndrome [IBS], piles, bowel cancer, stomach ulcer)
- 9 Headaches and migraines
- 10 Genito-urinary; to include urine infections, menstrual problems, pregnancy problems
- 11 Heart, blood pressure & circulation problems
- 12 Eye, ear, nose & mouth/dental; to include sinusitis and toothache
- 13 Diabetes
- 14 Other (accidents, poisonings, infectious diseases, skin disorders and anything else not covered above)
- 15 Prefers not to give details

**ONS** ✓      **GOV** ✓      **SPL** x      **EUL** x**Applies to those with one period of sickness absence**

IF ILL1PD = 1



**IL2BEF****UK  
EQ**

May I just check, did this first period of sickness absence start in the week ending Sunday the ...,

**ASK OR RECORD**

- 1 on the first day of your working week, or
- 2 before that?

**ONS** ✓      **GOV** ✓      **SPL** x      **EUL** x

**Applies to those with more than one period of sickness absence and first day of sickness was first scheduled working day**

IF ILL1PD = 2 AND FIRST DAY OF ACTWKDY = FIRST DAY OF ILLDAYS

**ILLFST11****UK  
EQ**

What was the main condition that caused you to take the first sickness absence?

*Code one only, prompting as necessary*

- 1 Back pain
- 2 Neck and upper limb problems (e.g. arthritis in hand joints, stiff neck)
- 3 Other musculoskeletal problems
- 4 Stress, depression, anxiety (common mental health problems)
- 5 Manic depression, schizophrenia and other serious mental health problems
- 6 Minor illnesses: coughs, colds and flu; sickness, nausea and diarrhoea
- 7 Other respiratory conditions (e.g. asthma, Chronic Obstructive Pulmonary Disease [OPD], bronchitis, pneumonia)
- 8 Other gastrointestinal problems (e.g. irritable bowel syndrome [IBS], piles, bowel cancer, stomach ulcer)
- 9 Headaches and migraines
- 10 Genito-urinary; to include urine infections, menstrual problems, pregnancy problems
- 11 Heart, blood pressure & circulation problems
- 12 Eye, ear, nose & mouth/dental; to include sinusitis and toothache
- 13 Diabetes
- 14 Other (accidents, poisonings, infectious diseases, skin disorders and anything else not covered above)
- 15 Prefers not to give details

**ONS** ✓      **GOV** ✓      **SPL** x      **EUL** x

**Applies to those with more than one period of sickness absence**

IF ILL1PD = 2

**ILLST****UK  
EQ**

How long before that did the sickness absence begin?

- 1 1 day
- 2 2 days
- 3 3 days
- 4 4 days
- 5 5 days
- 6 6 days
- 7 7 days
- 8 More than 7 days but less than or equal to 2 weeks
- 9 More than 2 weeks but less than or equal to 1 month
- 10 More than 1 month but less than or equal to 2 months
- 11 More than 2 months but less than or equal to 3 months
- 12 More than 3 months but less than or equal to 6 months
- 13 More than 6 months but less than or equal to 9 months
- 14 More than 9 months but less than or equal to 1 year
- 15 More than 1 year

**ONS** ✓      **GOV** ✓      **SPL** x      **EUL** x**Applies to those whose sickness absence started before the reference week**

IF IL1BEF=2 OR IL2BEF=2

**ILNXSM****UK  
EQ**

After you returned to work in the week ending Sunday the ..., you had some further days of sickness absence. May I just check, was this for...

**ASK OR RECORD**

- 1 the same medical reason, or
- 2 a different medical reason?

**ONS** ✓      **GOV** ✓      **SPL** x      **EUL** x**Applies to those with more than one sickness absence**

IF ILL1PD=2

UK  
EQ**ILLNXT11**

What was the main condition that caused you to take the further sickness absence?

*Code one only, prompting as necessary*

- 1 Back pain
- 2 Neck and upper limb problems (e.g. arthritis in hand joints, stiff neck)
- 3 Other musculoskeletal problems
- 4 Stress, depression, anxiety (common mental health problems)
- 5 Manic depression, schizophrenia and other serious mental health problems
- 6 Minor illnesses: coughs, colds and flu; sickness, nausea and diarrhoea
- 7 Other respiratory conditions (e.g. asthma, Chronic Obstructive Pulmonary Disease [OPD], bronchitis, pneumonia)
- 8 Other gastrointestinal problems (e.g. irritable bowel syndrome [IBS], piles, bowel cancer, stomach ulcer)
- 9 Headaches and migraines
- 10 Genito-urinary; to include urine infections, menstrual problems, pregnancy problems
- 11 Heart, blood pressure & circulation problems
- 12 Eye, ear, nose & mouth/dental; to include sinusitis and toothache
- 13 Diabetes
- 14 Other (accidents, poisonings, infectious diseases, skin disorders and anything else not covered above)
- 15 Prefers not to give details

**ONS** ✓**GOV** ✓**SPL** x**EUL** x

**Applies to those with more than one period of sickness absence and the reason for the second absence was different from the first**

IF ILNXSM = 2

## HOURS WORKED (MAIN JOB)

### CONAG

UK  
AJ

In your main job, do you have a contract or agreement with your employer?

- 1 Yes  
2 No

ONS ✓      GOV      SPL      EUL

**Applies if employee and working or away from work  
IF ((WRKING = 1) OR (JBAWAY = 1)) AND (STAT = 1)**

### MINGUA

UK  
AJ

Does this contract or agreement have a guarantee of a minimum number of hours?

- 1 Yes  
2 No

ONS ✓      GOV      SPL      EUL

**Applies if has a contract with employer  
IF CONAG = 1**

### NOCONA

UK  
AJ

Does your employer have to give you work?

- 1 Yes  
2 No

ONS ✓      GOV      SPL      EUL

**Applies if has no contract or agreement with employer  
IF CONAG = 2 or DK**

## Incidence of paid/unpaid overtime, usual hours worked

### EVEROT

UK  
EQ

Do you ever do any work which you would regard as paid or unpaid overtime?

- 1 Yes  
2 No

ONS ✓      GOV ✓      SPL ✓      EUL ✓

**Applies if in work  
IF ((WRKING=1) OR (JBAWAY=1) OR (TYPSC12=1,2,3,5,8) OR ((TYPSC12=9) AND (YTETJB=Yes))  
OR (YTETJB=Yes))**

UK  
EQ  
FORCED

**TOTUS1**

How many hours per week do you usually work in your (main) job/business – please exclude meal breaks?

97 = 97 or more

99 = don't know or refusal

**ONS** ✓      **GOV** ✓      **SPL** ✓      **EUL** ✓

**Applies to those not doing overtime or working for own/relatives business**

IF (EVEROT=2) OR (OWNBUS=1) OR (RELBUS=1)

UK  
EQ  
EUROSTAT  
FORCED

**USUHR**

Thinking of your (main) job/ business, how many hours per week do you usually work – please exclude meal breaks and overtime?

97 = 97 or more

99 = don't know or refusal

**ONS** ✓      **GOV** ✓      **SPL** ✓      **EUL** ✓

**Applies to those doing overtime**

IF EVEROT=1

UK  
EQ  
FORCED

**POTHR**

How many hours paid overtime do you usually work per week?

97 = 97 or more

99 = don't know or refusal

**ONS** ✓      **GOV** ✓      **SPL** ✓      **EUL** ✓

**Applies to those doing overtime**

IF EVEROT=1

UK  
EQ  
FORCED

**UOTHR**

How many hours unpaid overtime do you usually work per week?

97 = 97 or more

99 = don't know or refusal

**ONS** ✓      **GOV** ✓      **SPL** ✓      **EUL** ✓

**Applies to those doing overtime**

IF EVEROT=1

UK  
EQ  
EUROSTAT  
FORCED

**TOTUS2**

Check total usual hours = [sum] with respondent and enter agreed total

If total is not [sum] check that

Usual hours (basic) = USUHR

Usual paid overtime = POTHR

Usual unpaid overtime = UOTHR

97 = 97 or more

99 = don't know or refusal

**ONS** ✓      **GOV** ✓      **SPL** ✓      **EUL** ✓

**Applies to those doing overtime**

IF EVEROT=1

**Actual hours worked**

UK  
EQ  
EUROSTAT  
FORCED

**TOTAC1**

Thinking now about the seven days ending Sunday the ..., how many hours did you actually work in your (main) job/business – please exclude meal breaks?

97 = 97 or more

99 = don't know or refusal

**ONS** ✓      **GOV** ✓      **SPL** ✓      **EUL** ✓

**Applies to those in work and not doing overtime**

IF ((WRKING=1) OR (TYPSC12=1,2,3,5.8) OR ((TYPSC12=9) AND (YTETJB=Yes)) OR (YTETJB=Yes)  
OR ((OwnBus=Yes) OR (RelBus=Yes)))

<p><b>ACTHR</b> Thinking now about the seven days ending Sunday the ..., how many hours did you actually work in your (main) job/business – please exclude meal breaks and overtime?</p> <p>97 = 97 or more 99 = don't know or refusal</p> <p><b>ONS</b> ✓      <b>GOV</b> ✓      <b>SPL</b> ✓      <b>EUL</b> ✓</p> <p><b>Applies to those in work and doing overtime</b> IF (EverOT=Yes) AND ((WRKING=1) OR (TYPSC12=1,2,3,5.8) OR ((TYPSC12=9) AND (YTETJB=Yes)))</p>	<p><b>UK</b> <b>EQ</b> <b>EUROSTAT</b> <b>FORCED</b></p>
--	--

<p><b>ACTPOT</b> How many hours paid overtime did you actually work in the week ending Sunday the ...?</p> <p>97 = 97 or more 99 = don't know or refusal</p> <p><b>ONS</b> ✓      <b>GOV</b> ✓      <b>SPL</b> ✓      <b>EUL</b> ✓</p> <p><b>Applies to those in work and doing overtime</b> See ACTHR for definitive routing</p>	<p><b>UK</b> <b>EQ</b> <b>EUROSTAT</b> <b>FORCED</b></p>
---	--

<p><b>ACTUOT</b> How many hours unpaid overtime did you actually work in the week ending Sunday the ...?</p> <p>97 = 97 or more 99 = don't know or refusal</p> <p><b>ONS</b> ✓      <b>GOV</b> ✓      <b>SPL</b> ✓      <b>EUL</b> ✓</p> <p><b>Applies to those in work and doing overtime</b> See ACTHR for definitive routing</p>	<p><b>UK</b> <b>EQ</b> <b>EUROSTAT</b> <b>FORCED</b></p>
---	--

UK  
EQ  
EUROSTAT  
FORCED

**TOTAC2**

Check total actual hours = [sum] with respondent and enter agreed total

If total is not [sum] check that

Actual hours (basic) = ACTHR

Actual paid overtime = ACTPOT

Actual unpaid overtime = ACTUOT

97 = 97 or more

99 = don't know or refusal

ONS ✓      GOV ✓      SPL ✓      EUL ✓

**Applies to those in work and doing overtime**

See ACTHR for definitive routing

**Reason for fewer/more hours than usual, hours vary****YLESS6**

What was the main reason that you did fewer hours than usual/were away from work in the week ending Sunday the ...?

UK  
EQ  
ASK OR RECORD  
EUROSTAT

- 1 Number of hours worked/overtime varies
- 2 Bank holiday
- 3 Maternity or paternity leave
- 4 Parental leave
- 5 Other leave/holiday
- 6 Sick or injured
- 7 Attending a training course away from own workplace
- 8 Started new job/ changed jobs
- 9 Ended job and did not start new one that week
- 10 Laid off/short time/work interrupted by bad weather
- 11 Laid off/short time/work interrupted by labour dispute at own workplace
- 12 Laid off/short time/work interrupted by economic and other causes
- 13 Other personal/family reasons
- 14 Other reasons

ONS ✓      GOV ✓      SPL ✓      EUL ✓

**Applies if worked fewer hours than usual during reference week**

IF JBAWAY=1 OR TYPSC12=2 OR ((ILLDAYS=1-6 DAYS OR ILLWK=2)) AND ((TOTUS1<=97 AND TOTAC1<=97 AND TOTUS1>TOTAC1) OR (TOTUS2<=97 AND TOTAC2<=97 AND TOTUS2>TOTAC2))

**MATLVE**

...and was your maternity leave (in the week ending Sunday the ...) ...

Code one only

- 1 a legal entitlement (statutory maternity leave/absence),
- 2 or leave your employer has allowed (contractual maternity leave)?
- 3 don't know

ONS ✓      GOV ✓      SPL ✓      EUL ✓

**Applies if on maternity leave**

IF YLESS6=3 AND SEX=2

UK  
AJ  
MAIN



**YMORE**

What was the main reason you worked more hours than usual in the week ending Sunday the ...?

- 1 Variable hours worked
- 2 Overtime
- 3 Other reasons

**ONS** ✓      **GOV** ✓      **SPL** ✓      **EUL** ✓

**Applies if worked more hours than usual in reference week**

IF ((WRKING=1) OR (TYPSC12=1,2,3,5,8) OR ((TYPSC12=9) AND (YTETJB=Yes))) AND ((TOTUS1<=97 AND TOTAC1<=97 AND TOTUS1<TOTAC1) OR (TOTUS2<=97 AND TOTAC2<=97 AND TOTUS2<TOTAC2))

**UK**  
**EQ**  
**MAIN**

**ASK OR RECORD**  
**EUROSTAT**

**VARYHR**

Does the total number of hours you work tend to vary from week to week?

- 1 Yes
- 2 No

**ONS** ✓      **GOV** ✓      **SPL** ✓      **EUL** ✓

**Applies to all respondents who are working or to those who are currently enrolled on a government scheme/training programme considered as employment and whose usual hours not worked in reference week but variable hours not previously stated**

IF (YLESS6 NE 1) AND (YMORE NE 1) AND (SCHM12 NE 97) AND ( (TYPSC12=1,2,3,5,8 OR (TYPSC12=9) AND (YTETJB=Yes)) OR (Wrking=Yes) OR (JbAway=Yes) OR (OwnBus=Yes) OR (RelBus=Yes) )

**UK**  
**EQ**  
**EUROSTAT**

## EMPLOYMENT PATTERN

### Shift work, shift pattern

**SHFTWK99**

Do you do shift work in your (main) job...

For 'always' use code 1

- 1 most of the time,
- 2 occasionally,
- 3 or never?

**UK**  
**AW/AJ**  
**W1/EQ**  
**MAIN**  
**EUROSTAT**  
**RUNNING PROMPT**

**ONS** ✓      **GOV** ✓      **SPL** ✓      **EUL** ✓

**Applies if in work during reference week**

IF (Wrking=Yes) OR (JbAway=Yes) OR (OwnBus=Yes) OR (RelBus=Yes)

OR (TYP SCH12=1,2,3,5,8) On a government training scheme considered as employment

OR ((TYP SCH12=9) AND (YTETJB=Yes)) OR (YTETJB=Yes) Doing paid work in addition to this particular government training scheme

**SHFTYP**

What type of shift pattern do you work?

- 1 Three-shift working
- 2 Continental shifts
- 3 Two-shift system with 'earlies' and 'lates'/double day shifts
- 4 Sometimes night and sometimes day shifts
- 5 Split shifts
- 6 Morning shifts
- 7 Evening or twilight shifts
- 8 Night shifts
- 9 Weekend shifts
- 10 Other type of shiftwork

**UK**  
**AW/AJ**  
**W1/EQ**  
**MAIN**  
**PROMPT AS NECESSARY**

**ONS** ✓      **GOV** ✓      **SPL** ✓      **EUL** ✓

**Applies if does shift work**

IF SHFTWK99=1 OR 2

**FLEX10**

Some people have special working hours arrangements that vary daily or weekly.  
In your (main) job is your agreed working arrangement any of the following...

Code up to 3

- 1 flexitime (flexible working hours),
- 2 an annualised hours contract,
- 3 term-time working,
- 4 job sharing,
- 5 a nine-day fortnight,
- 6 a four-and-a-half day week,
- 7 zero hours contract,
- 8 on-call working, or
- 9 none of these?

UK  
W1/EQ  
MAIN  
AW/AJ and OD  
RUNNING PROMPT

ONS ✓ GOV ✓ SPL ✓ EUL ✓

**Applies if in work during reference week**

IF (Wrking=Yes) OR (JbAway=Yes) OR (OwnBus=Yes) OR (RelBus=Yes)  
OR (TYP SCH12=1,2,3,5,8) On a government training scheme considered as employment  
OR ((TYP SCH12=9) AND (YTETJB=Yes)) OR (YTETJB=Yes) Doing paid work in addition to this particular government training scheme

**LSSOTH**

Was the time you took off during the week ending Sunday the ..., taken  
as part of a flexitime or annualised hours entitlement?

- 1 Yes
- 2 No

UK  
AW/AJ and OD  
W1/EQ  
MAIN  
EUROSTAT

ONS ✓ GOV ✓ SPL ✓ EUL ✓

**Applies if worked less hours in reference week and has flexitime or an annualised hours contract**

IF YLESS6=1, 5, 13 OR 14 AND FLEX10=1 OR 2

**DAYS PZ**

On how many (different) days per week do you usually work?

Enter number of days (1 to 7)

UK  
EUROSTAT  
AW/AJ and OD  
W1/EQ  
MAIN

ONS ✓ GOV ✓ SPL ✓ EUL ✓

**Applies if work certain special hours arrangements**

IF (FLEX10=1, 2, 3, 4, 7 OR 9) AND (FLEX10 NE 5 OR 6)

**Days worked****USUWRKM**

Within your regular pattern of work is it usual for you to work...

*Code all that apply*

- 1 during the day
- 2 during the evening?
- 3 at night?

UK  
AW/AJ  
W1/EQ  
MAIN  
EUROSTAT  
INDIVIDUAL PROMPT

**ONS** ✓      **GOV** ✓      **SPL** ✓      **EUL** ✓

**Applies if in work**

IF (Wrking=Yes) OR (JbAway=Yes) OR (OwnBus=Yes) OR (RelBus=Yes)

OR (TYP SCH12=1,2,3,5,8) On a government training scheme considered as employment

OR ((TYP SCH12=9) AND (YTETJB=Yes)) OR (YTETJB=Yes) Doing paid work in addition to this particular government training scheme

**EVNGHT**

Do you ever work at night?

- 1 Yes
- 2 No

UK  
EUROSTAT  
  
W1/EQ  
MAIN  
ASK OR RECORD

**ONS** ✓      **GOV** ✓      **SPL** ✓      **EUL** ✓

**Applies if in work and do not usually work during the night**

USUWRKM NE 3

**NIGHT**

And thinking about the last 4 weeks ending Sunday the ..., would you say that...

- 1 Half or more of the total time you worked was in the night,
- 2 or less than half?
- 3 Spontaneous only: No time worked at night in past 4 weeks

UK  
AW/AJ  
  
EUROSTAT  
MAIN  
ASK OR RECORD

**ONS** ✓      **GOV** ✓      **SPL** x      **EUL** x

**Applies if works during the night**

IF USUWRKM=3 OR EVNGHT=1

<b>EVEVE</b>	<b>UK</b> <b>EUROSTAT</b>
Do you ever work during the evening?	<b>W1/EQ</b> <b>MAIN</b> <b>ASK OR RECORD</b>
1 Yes	
2 No	
<b>ONS</b> ✓ <b>GOV</b> ✓ <b>SPL</b> ✓ <b>EUL</b> ✓	
<b>Applies if in work and do not usually work during the night</b> IF USUWRKM NE 2	

<b>EVENG</b>	<b>UK</b> <b>W1/EQ</b>
And thinking about the last 4 weeks ending Sunday the ..., would you say that...	<b>EUROSTAT</b> <b>MAIN</b> <b>ASK OR RECORD</b>
1 Half or more of the total time you worked was in the evening,	
2 or less than half?	
3 Spontaneous only: No time worked in evening in past 4 weeks	
<b>ONS</b> ✓ <b>GOV</b> ✓ <b>SPL</b> x <b>EUL</b> x	
<b>Applies if works during the evening</b> IF USUWRKM=2 OR EVEVE=1	

<b>EVDAY</b>	<b>UK</b>
Do you ever work during the daytime?	<b>W1/EQ</b> <b>MAIN</b> <b>ASK OR RECORD</b>
1 Yes	
2 No	
<b>ONS</b> ✓ <b>GOV</b> ✓ <b>SPL</b> ✓ <b>EUL</b> ✓	
<b>Applies if does not usually work during the day</b> USUWRKM NE 1	

<b>WCHDAY</b>	<b>UK</b> <b>AW/AJ</b> <b>W1/EQ</b> <b>EUROSTAT</b> <b>MAIN</b> <b>CODE ALL THAT APPLY</b>
May I just check, on which days do you usually work?	
1 Monday	
2 Tuesday	
3 Wednesday	
4 Thursday	
5 Friday	
6 Saturday	
7 Sunday	
<b>ONS</b> ✓ <b>GOV</b> ✓ <b>SPL</b> ✓ <b>EUL</b> ✓	
<b>Applies if not usually working 7 different days during the reference week</b> DAYSPZ NE 7	

<b>EVSAT</b>	<b>UK</b>
Do you ever work on Saturdays?	
1 Yes	<b>W1/EQ</b>
	<b>MAIN</b>
	<b>EUROSTAT</b>
2 No	
<b>ONS</b> ✓ <b>GOV</b> ✓ <b>SPL</b> ✓ <b>EUL</b> ✓	
<b>Applies if respondent in work but does not report working on Saturday</b>	
IF (WchDay = RESPONSE) AND NOT(Sat in WchDay)	

<b>SATDY</b>	<b>UK</b>
And thinking about the last 4 weeks ending Sunday the ..., on how many Saturdays did you work?	<b>W1/EQ</b>
1 Two or more	<b>EUROSTAT</b>
2 One	<b>MAIN</b>
3 None, no time worked on Saturdays in past 4 weeks	
<b>ONS</b> ✓ <b>GOV</b> ✓ <b>SPL</b> x <b>EUL</b> x	
<b>Applies if works on Saturdays</b>	
IF ((Sat IN WchDay) OR (DaysPZ = 7) OR (Evsat = Yes) OR (((NineD in Flex10) OR (FourH in Flex10)) AND NOT (EVSAT=NO)))	

<b>EVSUN</b>	<b>UK</b>
Do you ever work on Sundays?	
1 Yes	<b>W1/EQ</b>
	<b>MAIN</b>
	<b>EUROSTAT</b>
2 No	
<b>ONS</b> ✓ <b>GOV</b> ✓ <b>SPL</b> ✓ <b>EUL</b> ✓	
<b>Applies if respondent in work but does not report working on Sunday</b>	
IF (WchDay = RESPONSE) AND NOT(Sun in WchDay)	

<b>SUNDY</b>	<b>UK</b>
And thinking about the last 4 weeks ending Sunday the ..., on how many Sundays did you work?	<b>W1/EQ</b>
1 Two or more	<b>EUROSTAT</b>
2 One	<b>MAIN</b>
3 None, no time worked on Sundays in past 4 weeks	
<b>ONS</b> ✓ <b>GOV</b> ✓ <b>SPL</b> x <b>EUL</b> x	
<b>Applies if works on Sundays</b>	
IF ((Sun IN WchDay) OR (DaysPZ = 7) OR (Evsun = Yes) OR (((NineD in Flex10) OR (FourH in Flex10)) AND NOT (EVSUN=NO)))	

**Holiday entitlement**

<p><b>HOLS</b> How many days of paid holiday are you entitled to per year - please exclude public holidays</p> <p style="padding-left: 40px;">Enter number of days 97 = 97 days or more</p> <p><b>ONS</b> ✓      <b>GOV</b> ✓      <b>SPL</b> ✓      <b>EUL</b> ✓</p> <p><b>Applies to employees</b> IF (Wrking=Yes) OR (JbAway=Yes) OR (TYPSC12=1,2,3,5,8) On a government training scheme considered as employment OR ((TYPSC12=9) AND (YTETJB=Yes)) OR (YTETJB=Yes) Doing paid work in addition to this particular government training scheme AND Stat=Emp</p>	<p><b>UK</b> <b>OD</b> <b>MAIN</b></p>
---	--

<p><b>HOLSB</b> May I just check, how many days of paid holiday are you entitled to per year including public holidays?</p> <p style="padding-left: 40px;">Enter number of days 97 = 97 days or more</p> <p><b>ONS</b> ✓      <b>GOV</b>      <b>SPL</b>      <b>EUL</b></p> <p><b>Applies to employees who don't know holiday entitlement excluding public holidays</b> IF HOLS=DON'T KNOW</p>	<p><b>UK</b> <b>OD</b> <b>MAIN</b></p>
---	--

<p><b>BHOLCHK</b> We calculate that [English &amp; Welsh/Scottish/Northern Irish] bank holidays apply to [Name] (based on his/her place of work being [wrkplace]). Is this correct?</p> <p><i>Interviewer check</i></p> <p>1 Yes 2 No</p> <p><b>ONS</b> x      <b>GOV</b> x      <b>SPL</b> x      <b>EUL</b> x</p> <p><b>Applies to employees</b> IF (Wrking=Yes) OR (JbAway=Yes) OR (TYPSC12=1,2,3,5,8) On a government training scheme considered as employment OR ((TYPSC12=9) AND (YTETJB=Yes)) OR (YTETJB=Yes) Doing paid work in addition to this particular government training scheme AND Stat=Emp</p>	<p><b>UK</b> <b>OD</b> <b>MAIN</b> <b>OYRS</b></p>
---	--

<p><b>BHOLCOR</b>  Select appropriate public holiday pattern  <i>Interviewer check</i></p> <ol style="list-style-type: none"> <li>1 English &amp; Welsh (standard UK Bank Holidays)</li> <li>2 Scottish (2 days at New Year's, early/late August BHol)</li> <li>3 Northern Irish (St. Patrick's day, July 12th)</li> <li>4 Other - public holidays not in any UK pattern</li> <li>5 Don't know</li> </ol> <p><b>ONS</b> x      <b>GOV</b> x      <b>SPL</b> x      <b>EUL</b> x</p> <p><b>Applies if calculated region is incorrect</b>  IF BHOLCHK=2</p>	<b>UK</b> <b>OD</b> <b>MAIN</b> <b>OYRS</b>
---	--

<p><b>BANK</b>  Thinking about your main job, did you work on any Bank or Public Holidays during the period 1 December 2010 - 31 August 2011(inclusive)?</p> <ol style="list-style-type: none"> <li>1 Yes</li> <li>2 No</li> </ol> <p><b>ONS</b> ✓      <b>GOV</b> ✓      <b>SPL</b> ✓      <b>EUL</b> ✓</p> <p><b>Applies to employees</b>  IF (Wrking=Yes) OR (JbAway=Yes)  OR (TYPSC12=1,2,3,5,8) On a government training scheme considered as employment  OR ((TYPSC12=9) AND (YTETJB=Yes)) OR (YTETJB=Yes) Doing paid work in addition to this particular government training scheme  AND Stat=Emp</p>	<b>UK</b> <b>OD</b> <b>MAIN</b> <b>OYRS</b>
--	--

<p><b>BNKH11</b>  On which of the following days did you work...  <i>Code up to 11</i></p> <ol style="list-style-type: none"> <li>1 Late Aug B/Hol (Mon 26 Aug 2013 – Not Scotland)?</li> <li>2 Early Aug B/Hol (Mon 05 Aug 2013 – Scotland)?</li> <li>3 July 12th holiday (Tues 12 July 2013 – NI)?</li> <li>4 Spring B/Hol (Mon 27 May 2013)?</li> <li>5 May B/Hol (Mon 06 May 2013)?</li> <li>6 Easter Monday (Mon 01 Apr 2013)?</li> <li>7 Good Friday (Fri 29 March 2013)?</li> <li>8 St Patrick's Day (Mon 18 Mar 2013 – NI)?</li> <li>9 2<sup>nd</sup> Day New Year's Day (Wed 02 Jan 2013 – Scotland)?</li> <li>10 New Year's Day (Tue 01 Jan 2013)?</li> <li>11 Boxing Day (Wed 26 Dec 2012)?</li> <li>12 Christmas Day (Tue 25 Dec 2012)?</li> </ol> <p><b>ONS</b> ✓      <b>GOV</b> ✓      <b>SPL</b> ✓      <b>EUL</b> ✓</p> <p><b>Applies if worked at least one bank/public holiday in previous 12 months</b>  IF BANK=1</p>	<b>UK</b> <b>OD</b> <b>MAIN</b> <b>OYRS</b>
--	--



UK  
OD  
MAIN  
OYRS**BNKHOLF**

On how many of these (statutory / public ) holidays did you work during the period 1 December 2010 - 31 August 2011(inclusive)?

Enter number

**ONS** ✓      **GOV** ✓      **SPL** ✓      **EUL** ✓

**Applies if worked at least one bank/public holiday in previous 12 months**

IF BANK=1

UK  
OD  
MAIN  
OYRS**BHPAID**

Were you paid for working this/these day(s)?

- 1 Yes
- 2 No
- 3 Some of them – spontaneous only

**ONS** ✓      **GOV** ✓      **SPL** ✓      **EUL** ✓

**Applies if worked at least one bank/public holiday in previous 12 months**

IF BANK=1

UK  
OD  
MAIN  
OYRS**BHNOTA**

On the Bank and Public holidays you did not work, were you paid at least your basic rate for...

- 1 all of them?
- 2 some of them?
- 3 none of them?

**ONS** ✓      **GOV** ✓      **SPL** ✓      **EUL** ✓

**Applies if employee**

IF BANK=1 OR (BANK=2 AND AT LEAST 2 AVAILABLE OPTIONS NOT CODED AT BNKHOL

UK  
OD  
MAIN  
OYRS**BHNOTB**

On the Bank / Public holiday that you did not work, were you paid at least your basic rate?

- 1 Yes
- 2 No

**ONS** ✓      **GOV** ✓      **SPL** ✓      **EUL** ✓

**Applies if worked at least one bank/public holiday in previous 12 months**

IF BANK=1 AND ONLY 1 OPTION NOT CODED AT BNKHOL

**UK  
OD  
MAIN  
OYRS**

**BHNOTC**

May I just check, why were you not paid?

- 1 Only receive pay for actual days worked
- 2 Do not usually work on those days
- 3 Had not started current job
- 4 Other reason

**ONS** ✓      **GOV** ✓      **SPL** ✓      **EUL** ✓

**Applies if not paid for working bank holidays**

IF BHNOTA=3 OR BHNOTB=2

## UNION REPRESENTATION

### Incidence of organised labour at work place, whether a member

<p><b>UNION</b></p> <p>Are you a member of a trade union or staff association?</p> <p>1 Yes 2 No</p> <p><b>ONS</b> ✓      <b>GOV</b> ✓      <b>SPL</b> ✓      <b>EUL</b> ✓</p> <p><b>Applies if in work during reference week</b>          IF (Wrking=Yes) OR (JbAway=Yes)          OR (TYPSC12=1,2,3,5.8) On a government training scheme considered as employment          OR ((TYPSC12=9) AND (YTETJB=Yes)) OR (YTETJB=Yes) Doing paid work in addition to this particular government training scheme</p>	<p><b>UK</b> <b>OD</b> <b>MAIN</b></p>
--	--

<p><b>TUPRES</b></p> <p>Are any of the people at your place of work members of a trade union or staff association?</p> <p>1 Yes 2 No</p> <p><b>ONS</b> ✓      <b>GOV</b> ✓      <b>SPL</b> ✓      <b>EUL</b> ✓</p> <p><b>Applies if in work during reference week or on a particular government training scheme, not a member of a union or staff association and works somewhere separate from home</b>          UNION=2 AND STAT=1 OR 3 AND HOME=4</p>	<p><b>UK</b> <b>OD</b> <b>MAIN</b></p>
--	--

<p><b>TUCOV</b></p> <p>Are your pay and conditions of employment directly affected by agreements between your employer and any trade union(s) or staff association(s)?</p> <p>1 Yes 2 No</p> <p><b>ONS</b> ✓      <b>GOV</b> ✓      <b>SPL</b> ✓      <b>EUL</b> ✓</p> <p><b>Applies if in work during reference week and an employee</b>          IF (Wrking=Yes) OR (JbAway=Yes)          OR (TYPSC12=1,2,3,5.8) On a government training scheme considered as employment          OR ((TYPSC12=9) AND (YTETJB=Yes)) OR (YTETJB=Yes) Doing paid work in addition to this particular government training scheme          AND STAT=1 OR 3</p>	<p><b>UK</b> <b>OD</b> <b>MAIN</b></p>
---	--

**SECOND JOB**

<b>SECJOB</b>	<b>UK</b>
In the week ending Sunday the [Ref Date] did you do any other paid work or have any other paid job or business in addition to the one you have just told me about?	<b>EQ</b>
	<b>FOR CURRENT JOBS ONLY</b>
1 yes	
2 no	<b>EUROSTAT</b>
<b>ONS</b> ✓	<b>GOV</b> ✓
<b>SPL</b> ✓	<b>EUL</b> ✓
<b>Applies to those who are an employee or self employed, or on a government scheme (but not those who are doing paid work in addition to that government scheme).</b>	
IF STAT=1,2,3 and (YTETJB<>1)	

<b>Y2JOB</b>	<b>UK</b>
Was that because you changed jobs in the week ending Sunday the [date]?	<b>EQ</b>
	<b>EUROSTAT</b>
1 Yes, changed jobs during week	
2 no	
<b>ONS</b> ✓	<b>GOV</b> ✓
<b>SPL</b> ✓	<b>EUL</b> ✓
<b>Applies to if respondent has a second paid job</b>	
IF SECJOB=1	

<b>JOBTYP2</b>	<b>UK</b>
Leaving aside your own personal intentions and circumstances, was your second job...	<b>EQ</b>
<i>Running Prompt</i>	
1 a permanent job	
2 or was there some way that it was not permanent?	
<b>ONS</b> ✓	<b>GOV</b> ✓
<b>SPL</b> ✓	<b>EUL</b> ✓
<b>Applies if respondent has a second paid job and has not changed jobs in the reference week</b>	
IF Y2JOB=2	

<b>JB2T10</b>	<b>UK</b>
In what way was the job not permanent, was it...	<b>EQ</b>
<i>Running Prompt, Code all that apply</i>	
1 working for an employment agency	
2 casual type of work	
3 seasonal work	
4 done under contract for a fixed period or for a fixed task	
5 or was there some other way that it was not permanent?	
<b>ONS</b> ✓	<b>GOV</b> ✓
<b>SPL</b> ✓	<b>EUL</b> ✓
<b>APPLIES IF 2<sup>nd</sup> JOB IS NOT PERMANENT</b>	
IF JOBTYP2=2 (job not permanent in some way)	

**Industry, Occupation****INDD2**

What did the firm/organisation you worked for in that second job mainly make or do (at the place where you worked)?

*Describe fully - probe manufacturing or processing distribution etc. and main goods produced, materials used, wholesale or retail etc.*

**ONS** ✓

**GOV**

**SPL**

**EUL**

**Applies if respondent's 2<sup>nd</sup> job is not due to a change in jobs during the reference week**

IF Y2Job = 2

**UK  
EQ**

**INDT2**

Enter a title for the industry of second job

**ONS** ✓

**GOV**

**SPL**

**EUL**

**Applies if respondent's 2<sup>nd</sup> job is not due to a change in jobs during the reference week**

IF Y2Job = 2

**UK  
EQ  
IHS**

**OCCT2**

What was your second job (in the week ending Sunday the [date])?

*Enter job title*

**ONS** ✓

**GOV**

**SPL**

**EUL**

**Applies if respondent's 2<sup>nd</sup> job is not due to a change in jobs during the reference week**

IF Y2Job = 2

**UK  
EQ**

**OCOD2**

What did you mainly do in your second job?

*Check special qualifications/training needed to do the job*

**ONS** ✓

**GOV**

**SPL**

**EUL**

**Applies if respondent's 2<sup>nd</sup> job is not due to a change in jobs during the reference week**

IF Y2Job = 2

**UK  
EQ**

**Employed/Self-employed****RECJB2**

Code whether you have just had to make any change at all to industry (IndD or IndT) or occupation (OccD or OccT).

UK  
EQ

- 1 Neither industry nor occupation changed at all
- 3 Both changed
- 5 Only industry changed
- 7 Only occupation changed

ONS ✓

GOV

SPL

EUL

**Applies if respondent's 2<sup>nd</sup> job is not due to a change in jobs during the reference week**

IF Y2Job = 2

**STAT2**

In your second job were you...

UK  
EQ  
EUROSTAT

- 1 working as an employee
- 2 Or were you self-employed?

ONS ✓

GOV ✓

SPL ✓

EUL ✓

**Applies if respondent's 2<sup>nd</sup> job is not due to a change in jobs during the reference week**

IF Y2Job = 2

**PDWG102**

May I just check, were you being paid for that work...

UK  
EQ  
RUNNING PROMPT

- 1 by the organisation or company you actually did the work for,
- 2 or by a different organisation or company?

ONS ✓

GOV ✓

SPL ✓

EUL ✓

**Applies if STAT2 = 1 (employee)**

**SELF2***May I just check, are you / were you...*

- 1 paid a salary or wage by an employment agency?
- 2 a sole director of your own limited business?
- 3 running a business or professional practice?
- 4 a partner in a business or professional practice?
- 5 Working for yourself?
- 6 a sub-contractor?
- 7 or doing free-lance work?
- 8 none of the above

**ONS** ✓                      **GOV** ✓                      **SPL** ✓                      **EUL** ✓

**APPLIES TO SELF EMPLOYED OR THOSE NOT PAID DIRECTLY BY THEIR EMPLOYERS**

IF STAT2=2 (self-employed)

OR PDWG102=2 (Employees who are not paid a salary or wage by an employer)

**UK  
EQ****INDIVIDUAL  
PROMPT  
CODE ALL THAT  
APPLY (UP TO 4)****NITAX2***Do you pay your own National Insurance and Tax or is this usually deducted by the organisation(s) you work(s) for, for example, your client, employer, agency etc.*

- 1 Pay your own National Insurance and Tax
- 2 Pay your own National Insurance or Tax but not both
- 3 National Insurance and tax deducted by the organisation(s) you work for, for example, your client, employer, agency, etc

**ONS** ✓                      **GOV** ✓                      **SPL**                      **EUL**

**APPLIES TO SELF EMPLOYED OR THOSE NOT PAID DIRECTLY BY THEIR EMPLOYERS**

IF STAT2=2 (self-employed)

OR PDWG102=2 (Employees who are not paid a salary or wage by an employer)

**UK  
EQ****Whether manager / Number of staff****SUPVIS2**

In your job do you have formal responsibility for supervising the work of other employees?

*Do not include people who only supervise:**-children, e.g. teachers, nannies, childminders**-animals**-security or buildings, e.g. caretakers, security guards*

- 1 yes
- 2 no

**ONS** ✓                      **GOV** ✓                      **SPL** ✓                      **EUL** ✓

**APPLIES IF STAT2=1 (Employee in second job)****UK  
EQ**

<b>MANAG2</b>	<b>UK EQ</b>
Did you have any managerial duties?	
<i>Ask or record</i>	
1 Manager	
2 Foreman/supervisor	
3 Not manager/supervisor	
<b>ONS</b> ✓	<b>GOV</b> ✓
<b>SPL</b> ✓	<b>EUL</b> ✓
<b>APPLIES IF STAT2=1 (Employee in second job)</b>	

<b>MPNES02</b>	<b>UK EQ EUROSTAT</b>
How many people worked for your employer at the place where you worked?	
1 1-10	
2 11-19	
3 20-24	
4 Don't know but under 25	
5 25-49	
6 50-249	
7 250-499	
8 Don't know between 50 and 499	
9 500 or more	
<b>ONS</b> ✓	<b>GOV</b> ✓
<b>SPL</b> ✓	<b>EUL</b> ✓
<b>APPLIES IF STAT2=1 (Employee in second job)</b>	

<b>SOLO2</b>	<b>UK EQ EUROSTAT</b>
Were you working on your own or did you have employees?	
<i>Ask or record</i>	
1 On own/with partner(s) but no employees	
2 With employees	
<b>ONS</b> ✓	<b>GOV</b> ✓
<b>SPL</b> ✓	<b>EUL</b> ✓
<b>APPLIES IF STAT2=1 (Employee in second job)</b>	

<b>MPNSS02</b>	<b>UK EQ EUROSTAT IHS</b>
How many people did you employ at the place where you worked?	
1 1-10	
2 11-19	
3 20-24	
4 Don't know but under 25	
5 25-49	
6 50-249	
7 250-499	
8 Don't know between 50 and 499	
9 500 or more	
<b>ONS</b> ✓	<b>GOV</b> ✓
<b>SPL</b> ✓	<b>EUL</b> ✓
<b>APPLIES IF SOLO2=2 (self-employed in second job and with employees)</b>	



**Actual Hours Worked****ACTHR2**

How many hours did you actually work in the week ending Sunday the [Ref Date] in your second job in total, including any paid or unpaid overtime - please exclude mealbreaks?

*Ask or record*

97 = 97 or more

99 Don't know or refusal = 99

**UK  
EQ**

**EUROSTAT  
FORCED**

**ONS** ✓

**GOV** ✓

**SPL** ✓

**EUL** ✓

**Applies if respondent's 2<sup>nd</sup> job is not due to a change in jobs during the reference week**

IF Y2Job = 2

## SECOND JOB (HOME WORKERS & SELF-EMPLOYMENT)

### 'Teleworkers', Proximity of work to home, business ownership

<p><b>HOME2</b>  (In your second job) do you work mainly...  <i>Running Prompt</i></p> <ol style="list-style-type: none"> <li>1 in your own home,</li> <li>2 in the same grounds or buildings as your home,</li> <li>3 in different places using home as a base,</li> <li>4 or somewhere quite separate from home?</li> </ol> <p><b>ONS</b> ✓      <b>GOV</b> ✓      <b>SPL</b> ✓      <b>EUL</b> ✓</p> <p><b>Applies if respondent's 2<sup>nd</sup> job is not due to a change in jobs during the reference week</b>  IF Y2Job = 2</p>	<p><b>UK</b>  <b>EQ</b>  <b>EUROSTAT</b></p>
---	--

### Work Location

<p><b>WKTOW2</b>  (In your second job) In which city, town or village is your place of work in?  <i>Ask or Record</i>  Take nearest, in london try to get name of area.  (eg. place within borough, not just the borough)  if working overseas enter 'abroad' and enter the country at the next question.</p> <p><b>ONS</b> ✓      <b>GOV</b>      <b>SPL</b>      <b>EUL</b></p> <p><b>APPLIES IF HOME2=4 (works at a location separate from home in 2<sup>nd</sup> job)</b></p>	<p><b>UK</b>  <b>EQ</b></p>
---	---------------------------------

<p><b>WKCTY2</b>  And which county/city is that in?  <i>Ask or Record</i>  If abroad then enter the name of the country</p> <p><b>ONS</b> ✓      <b>GOV</b>      <b>SPL</b>      <b>EUL</b></p> <p><b>APPLIES IF HOME2=4 (works at a location separate from home in 2<sup>nd</sup> job)</b></p>	<p><b>UK</b>  <b>EQ</b></p>
---	---------------------------------

**Self-employed second job****SSELFA(1-9)**

We are interested in understanding why you took a second job as self-employed.  
Which of the following reasons describe why you became self employed?

*Code all that apply*

- 1 Job after retirement
- 2 Redundancy
- 3 To maintain or increase income
- 4 Saw the demand or market
- 5 Could not find other employment
- 6 Started or joined a family business
- 7 Better work conditions or job satisfaction
- 8 Nature of job or chosen career
- 9 Other reasons

**ONS** ✓

**GOV** ✓

**SPL** ✓

**EUL** ✓

**APPLIES IF RESPONDENT SELF EMPLOYED IN SECOND JOB**

IF (STAT2 = Selfemp ) If respondent self employed in second job

**UK  
OD  
MAIN**

**SSELFB**

And which of those would you say is the main reason?

- 1 Job after retirement
- 2 Redundancy
- 3 To maintain or increase income
- 4 Saw the demand or market
- 5 Could not find other employment
- 6 Started or joined a family business
- 7 Better work conditions or job satisfaction
- 8 Nature of job or chosen career
- 9 Other reasons

**ONS** ✓

**GOV** ✓

**SPL** ✓

**EUL** ✓

**APPLIES IF RESPONDENT PROVIDED TWO OR MORE ANSWERS TO SSELFA(1-9)**

**UK  
OD  
MAIN**

## LOOKING FOR WORK

### Reason for seeking a replacement/additional paid job (currently employed)

<b>DIFJOB</b>	<b>UK</b>
Were you looking for a different or additional paid job or business in the week ending Sunday the [date]?	<b>EQ</b>
	<b>EUROSTAT</b>
1    yes	
2    no	
<b>ONS</b> ✓	<b>GOV</b> ✓
<b>SPL</b> ✓	<b>EUL</b> ✓
<b>APPLIES TO RESPONDENTS IN WORK DURING REFERENCE WEEK</b>	
(Wrking=Yes) OR (JbAway=Yes) OR (TYP SCH12=1) OR (TYP SCH12=2) OR (TYP SCH12=3) OR (TYP SCH12=5) OR (TYP SCH12=8) OR ((TYP SCH12=9) AND (YTETJB=Yes)) OR (YTETJB=Yes))	

<b>ADDJOB</b>	<b>UK</b>
Were you looking...	<b>EQ</b>
	<b>EUROSTAT</b>
1    ..for a new job to replace your present (main) job	<b>RUNNING PROMPT</b>
2    or for an additional job?	
<b>ONS</b> ✓	<b>GOV</b> ✓
<b>SPL</b> ✓	<b>EUL</b> ✓
<b>APPLIES IF RESPONDENT SEEKING DIFFERENT/ADDITIONAL JOB IN REF WK</b>	
APPLIES IF DIFJOB=1	

<b>LOOKM11</b>	<b>UK</b>
Why were you looking for another job?	<b>EQ</b>
<i>Code first 3 reasons given</i>	<b>EUROSTAT</b>
1    Present job may come to an end	
2    Present job is to fill in time before finding another job	
3    Pay unsatisfactory in present job	
4    Journey to work unsatisfactory in present job	
5    Respondent wants to work longer hours than in present job	
6    Respondent wants to work shorter hours than in present job	
7    Other aspects of present job unsatisfactory	
8    Respondent wants to change occupation	
9    Respondent wants to change sector	
10   Other reasons	
<b>ONS</b> ✓	<b>GOV</b> ✓
<b>SPL</b> ✓	<b>EUL</b> ✓
<b>APPLIES IF RESPONDENT LOOKING A REPLACEMENT FOR MAIN JOB IN REF WK</b>	
APPLIES IF ADDJOB=1	

<b>PREFHR</b>	<b>UK EQ</b>
In the job that you were looking for, would you rather work longer hours than in your present job, or would you rather work shorter hours?	<b>EUROSTAT</b>
1 Longer 2 Shorter 3 The same 4 Don't know, no preference	
<b>ONS</b> ✓ <b>GOV</b> ✓ <b>SPL</b> ✓ <b>EUL</b> ✓	
<b>APPLIES IF RESPONDENT DOES NOT WANT LONGER HOURS OR DOES NOT WANT SHORTER HOURS AS A REASON FOR SEEKING A NEW JOB</b> IF LOOKM11 NE 5 AND NE 6	

<b>LESPAY</b>	<b>UK EQ</b>
Would you rather work shorter hours than at present, even if it meant less pay?	
1 Yes would still prefer shorter hours 2 No would not prefer shorter hours 3 Don't know	
<b>ONS</b> ✓ <b>GOV</b> ✓ <b>SPL</b> ✓ <b>EUL</b> ✓	
<b>APPLIES IF RESPONDENT WOULD PREFER SHORTER HOURS</b> IF (LOOKM8 =6) Wants shorter hours OR (PREFHR = 2) Prefers shorter hours	

### Under-employment

<b>UNDEMP</b>	<b>UK EQ</b>
Would you prefer to work longer hours at your current basic rate of pay - that is, not overtime or enhanced pay rates -if you were given the opportunity?	<b>EUROSTAT</b>
1 yes 2 no	
<b>ONS</b> ✓ <b>GOV</b> ✓ <b>SPL</b> ✓ <b>EUL</b> ✓	
<b>APPLIES IF RESPONDENT IS NOT LOOKING FOR A DIFFERENT OR ADDITIONAL JOB</b> IF DIFJOB=2 OR DK	

<b>UNDHRS</b>	<b>UK EQ</b>
How many extra hours, in addition to those you usually work, would you like to work each week?	
<i>97 hours or more = 97</i>	<b>EUROSTAT FORCED</b>
<i>Don't know or refusal = 99</i>	
<b>ONS ✓                  GOV ✓                  SPL ✓                  EUL ✓</b>	
<b>APPLIES IF RESPONDENT WOULD PREFER TO WORK LONGER HOURS</b>	
IF (UNDEMP1) Would prefer to work longer hours	
OR (LOOKM11=5) Reason for seeking new job: wants longer hours	
OR (PREFHR=1) Wants longer hours in new job	
OR (ADDJOB=2) Looking for additional job	

<b>UNDY98</b>	<b>UK EQ</b>
May I just check, why were you not looking for a job with longer hours or for an additional job?	
<i>97 hours or more = 97</i>	<b>EUROSTAT</b>
<i>Don't know or refusal = 99</i>	
1 Would like to work longer hours but in your existing job	<b>CODE ALL THAT APPLY PROMPT AS NECESSARY</b>
2 Feel(s) there is no work available given qualifications and/or experience	
3 Believe(s) that no work is available nearby	
4 are waiting for results of examinations you have already taken	
5 Are waiting for the results of an application for a job	
6 Are waiting for the outcome of measures to start up a business	
7 Have health problems	
8 do not want to look for work immediately	
9 Other reason	
<b>ONS ✓                  GOV ✓                  SPL ✓                  EUL ✓</b>	
<b>APPLIES IF RESPONDENT NOT SEEKING ANOTHER JOB BUT WANTS LONGER HOURS</b>	
IF UNDEMP=1	

**UNDST****UK  
EQ**

IF UNDEMP=1 AND STAT=1 (would prefer longer hours and employee)

*If you were offered longer hours (by your current employer) could you start working them within two weeks?*

ALL OTHER CASES IN MAIN ROUTING

*If you found a job or work to provide these extra hours could you start within 2 weeks?***EUROSTAT**

- 1 yes  
2 no

**ONS ✓ GOV ✓ SPL ✓ EUL ✓****MAIN ROUTING: APPLIES IF RESPONDENT WOULD LIKE MORE HOURS**

IF (DifJob=1) Looking for a different or additional job

AND (AddJob=1) AND (PrefHr=1) New job to replace main job with longer hours but this is not the prime/sole reason

OR (AddJob=1) AND (LookM11=5) New job to replace main job wants longer hours

OR (AddJob=2) Looking for an additional job

OR (UndEmp=1) Prefer longer hours if given opportunity

**LESPAY2****UK  
EQ**

Would you prefer to work shorter hours than at present in your current job?

- 1 yes  
2 no  
3 Don't know

**ONS ✓ GOV ✓ SPL ✓ EUL ✓****APPLIES IF RESPONDENT IS NOT LOOKING FOR ANOTHER JOB AND DOES NOT WANT A JOB WITH MORE HOURS**

DIFJOB =2 AND UNDEMP NE 1

**LESPAY3****UK  
EQ**

Would that still be true even if it meant less pay?

- 1 yes  
2 no  
3 Don't know

**ONS ✓ GOV ✓ SPL ✓ EUL ✓****APPLIES IF RESPONDENT WOULD PREFER TO WORK SHORTER HOURS OR DOES NOT KNOW**

APPLIES IF LESPAY2= 1 OR DK

<p><b>OVHRS</b> How many fewer hours would you like to work in your job? <i>97=97 hours or more</i></p> <p><b>ONS</b> ✓                      <b>GOV</b> ✓                      <b>SPL</b> ✓                      <b>EUL</b> ✓</p> <p><b>APPLIES IF RESPONDENT WOULD WORK SHORTER HOURS FOR LESS PAY</b> APPLIES IF LESPAY=1 OR IF LESPAY3=1</p>	<p><b>UK</b> <b>EQ</b></p>
---	--------------------------------

**Paid work/government scheme (unemployed)**

<p><b>LOOK4</b> Thinking of the 4 weeks ending Sunday the [date], were you looking for any kind of paid work at any time in those 4 weeks?</p> <p>1    yes 2    no</p> <p><b>ONS</b> ✓                      <b>GOV</b> ✓                      <b>SPL</b> ✓                      <b>EUL</b> ✓</p> <p><b>APPLIES IF RESPONDENT DID UNPAID WORK IN REF WEEK OR HAVE NO CURRENT JOB</b> IF ((EVERWK=1 or 2) Not in paid work in ref wk but has had a job in the past, never had a job OR (RELBUS=1) Unpaid work for relative's business in ref wk OR (OWNBUS=1)) Unpaid work for own business in ref wk</p>	<p><b>UK</b> <b>EQ</b></p> <p><b>FORCED</b> <b>EUROSTAT</b> <b>IHS</b></p>
---	--

<p><b>LKYT4</b> ...or were you looking in those 4 weeks for a place on a government scheme?</p> <p>1    yes 2    no</p> <p><b>ONS</b> ✓                      <b>GOV</b> ✓                      <b>SPL</b> ✓                      <b>EUL</b> ✓</p> <p><b>APPLIES IF RESPONDENT NOT SEEKING WORK IN 4 WEEKS BEFORE REF WK AND AGED BETWEEN 16 AND 69</b> APPLIES IF LOOK4=2 AND AGE=16-69</p>	<p><b>UK</b> <b>EQ</b></p> <p><b>FORCED</b> <b>EUROSTAT</b> <b>IHS</b></p>
---	--



**Reasons not looking for work**

<b>WAIT</b>				<b>UK</b>
Were you waiting to take up a job that you had already obtained?				<b>EQ</b>
				<b>EUROSTAT</b>
				<b>IHS</b>
1	yes			
2	no			
<b>ONS</b>	✓	<b>GOV</b>	✓	<b>SPL</b>
				<b>EUL</b>
				✓
<b>APPLIES IF RESPONDENT IS NOT SEEKING PLACE ON GOVERNMENT TRAINING SCHEME IN THE FOUR PREVIOUS WEEKS OR IF RESPONDENT IS NOT SEEKING WORK IN THOSE FOUR WEEKS AND IS AGED 16-69</b>				
IF (LKYT4=2 ) Not seeking place on govt training scheme in 4 wks before ref wk				
OR ( LOOK4=2 ) AND 16-69 Not seeking paid work in 4 weeks before ref wk				

<b>JOBSEG</b>				<b>UK</b>
And will you be starting your new job...?				<b>EQ</b>
				<b>EUROSTAT</b>
				<b>ASK OR RECORD</b>
				<b>RUNNING PROMPT</b>
1	within three months (Including 'in 3 months time')			
2	or in more than three months time?			
<b>ONS</b>	✓	<b>GOV</b>	✓	<b>SPL</b>
				<b>EUL</b>
				✓
<b>APPLIES IF RESPONDENT WAITING TO TAKE UP A JOB OBTAINED ALREADY</b>				
IF WAIT=1 OR JBAWAY=3				

<b>LIKEWK</b>				<b>UK</b>
Even though you were not looking for work in the 4 weeks ending Sunday the [date], would you like to have a regular paid job at the moment, either a full- or part-time job?				<b>EQ</b>
				<b>EUROSTAT</b>
				<b>IHS</b>
1	yes			
2	no			
<b>ONS</b>	✓	<b>GOV</b>	✓	<b>SPL</b>
				<b>EUL</b>
				✓
<b>APPLIES IF RESPONDENT NOT SEEKING WORK OR PLACE ON GOVT TRAINING SCHEME AND NOT WAITING TO TAKE UP A JOB</b>				
IF WAIT=2				

**NOLOWA**UK  
EQ

May I just check, what were the reasons you did not look for work (in the last 4 weeks)

CODE ALL THAT  
APPLY  
IHS

- 1 Waiting for the results of an application for a job/being assessed by a training agent
- 2 Student
- 3 Looking after the family/home
- 4 Temporarily sick or injured
- 5 Long-term sick or disabled
- 6 Believe(s) no jobs available
- 7 Not yet started looking
- 8 Do(does) not need employment
- 9 Retired from paid work
- 10 Any other reason

ONS ✓                      GOV ✓                      SPL ✓                      EUL ✓

**APPLIES IF RESPONDENT NOT SEEKING WORK OR PLACE ON GOVT TRAINING SCHEME AND NOT WAITING TO TAKE UP A JOB**  
IF WAIT=2

**NOLWM**UK  
EQ

May I just check, what was the main reason you did not look for work (in the last 4 weeks)

EUROSTAT  
IHS

- 1 Waiting for the results of an application for a job/being assessed by a training agent
- 2 Student
- 3 Looking after the family/home
- 4 Temporarily sick or injured
- 5 Long-term sick or disabled
- 6 Believe(s) no jobs available
- 7 Not yet started looking
- 8 Do(does) not need employment
- 9 Retired from paid work
- 10 Any other reason

ONS ✓                      GOV ✓                      SPL ✓                      EUL ✓

**APPLIES IF MORE THAN ONE RESPONSE IN NOLOWA**

<b>NOLWF</b>					<b>UK</b>
<b>May I just check, was the main reason that you did not look for work because...</b>					<b>AW/OD</b>
					<b>W1/EQ</b>
					<b>MAIN</b>
					<b>EUROSTAT</b>
1	Were you caring for children below school age				
2	Were you caring for other children				
3	Were you caring for a dependent adult relative				
4	or some other reason?				
<b>ONS</b>	✓	<b>GOV</b>	✓	<b>SPL</b>	✓
				<b>EUL</b>	✓
<b>APPLIES IF RESPONDENT DID NOT LOOK FOR WORK BECAUSE THEY WERE LOOKING AFTER THE FAMILY/HOME</b>					
IF NOLWM=3					

<b>NWNCRE</b>					<b>UK</b>
<b>May I just ask, is this because suitable care services...</b>					<b>W1/EQ</b>
					<b>CODE ALL THAT</b>
					<b>APPLY</b>
					<b>MAIN</b>
					<b>EUROSTAT</b>
1	for children are not available or affordable?				
2	for ill, disabled or elderly adults are not available or affordable?				
3	Care facilities do not influence your decision to not look for work?				
<b>ONS</b>	✓	<b>GOV</b>	✓	<b>SPL</b>	
				<b>EUL</b>	
<b>APPLIES IF THIS IS A WAVE 1 INTERVIEW AND RESPONDENT DID NOT LOOK FOR WORK BECAUSE THEY WERE LOOKING AFTER CHILDREN, OR FOR A DEPENDENT ADULT RELATIVE</b>					
IF NOLWF=1 OR 2 OR 3 AND THISWV=1.					

### Employed/Self-employed

<b>LKSELA</b>					<b>UK</b>
<b>Were you looking for work...</b>					<b>EQ</b>
					<b>EUROSTAT</b>
1	as an employee				
2	or as self-employed?				
3	No preference				
<b>ONS</b>	✓	<b>GOV</b>	✓	<b>SPL</b>	✓
				<b>EUL</b>	✓
<b>APPLIES IF RESPONDENT IS LOOKING FOR PAID WORK</b>					
IF (DIFJOB=1) Seeking a different or additional job in ref wk					
OR ((LOOK4=1) Seeking paid work in 4 wks before ref wk					
AND (JBAWAY NE 3)) Not waiting to start work in ref wk					

<b>LKSELC</b>					<b>UK</b>
Will you be working...					<b>EQ</b>
					<b>EUROSTAT</b>
1 as an employee					
2 or as self-employed?					
<b>ONS</b> ✓	<b>GOV</b> ✓	<b>SPL</b> ✓	<b>EUL</b> ✓		
<b>APPLIES IF RESPONDENT WAITING TO TAKE UP JOB OR WAITING TO START WORK</b>					
IF WAIT=1 OR JBAWAY=3					

**Full/Part time**

<b>LKFTPA</b>					<b>UK</b>
Were you looking for...					<b>EQ</b>
					<b>EUROSTAT</b>
1 full-time					
2 or part-time work?					
3 No preference					
<b>ONS</b> ✓	<b>GOV</b> ✓	<b>SPL</b> ✓	<b>EUL</b> ✓		
<b>APPLIES IF LKSELA=1 (SEEKING WORK AS EMPLOYEE), 3 (NO PREFERENCE OVER WORKING AS EMPLOYEE/SELF-EMPLOYED) OR THE QUESTION NOT ANSWERED</b>					

<b>LKFTPC</b>					<b>UK</b>
Will you be working...					<b>EQ</b>
					<b>EUROSTAT</b>
1 full-time					
2 or part-time ?					
<b>ONS</b> ✓	<b>GOV</b> ✓	<b>SPL</b> ✓	<b>EUL</b> ✓		
<b>APPLIES IF LKSELC=1 (WILL BE WORKING AS AN EMPLOYEE) OR IF THE QUESTION NOT ANSWERED</b>					

<b>AXPA</b>					<b>UK</b>
If you could not find a full-time job, would you accept a part-time job?					<b>EQ</b>
					<b>EUROSTAT</b>
1 Yes, would accept a part-time job					<b>MAIN</b>
2 No, would not accept a part-time job					
<b>ONS</b> ✓	<b>GOV</b> ✓	<b>SPL</b> ✓	<b>EUL</b> ✓		
<b>APPLIES IF LKFTPA=1 (SEEKING FT WORK)</b>					

<b>AXPB</b>					<b>UK</b>
If you had not found a full-time job, would you have accepted a part-time job?					<b>JM</b>
1	Yes, would accept a part-time job				<b>MAIN</b>
2	No, would not accept a part-time job				
<b>ONS</b>	✓	<b>GOV</b>	✓	<b>SPL</b>	✓
<b>APPLIES IF LKFTPC=1 (WILL BE WORKING FT)</b>					

<b>AXFA</b>					<b>UK</b>
If you could not find a part-time job, would you accept a full-time job?					<b>EQ</b>
1	Yes, would accept a full-time job				<b>EUROSTAT</b>
2	No, would not accept a full-time job				<b>MAIN</b>
<b>ONS</b>	✓	<b>GOV</b>	✓	<b>SPL</b>	✓
<b>APPLIES IF LKFTPA=2 (WAS SEEKING PT WORK)</b>					

<b>AXFB</b>					<b>UK</b>
If you had not found a part-time job, would you have accepted a full-time job?					<b>JM</b>
1	Yes, would accept a full-time job				<b>MAIN</b>
2	No, would not accept a full-time job				
<b>ONS</b>	✓	<b>GOV</b>	✓	<b>SPL</b>	✓
<b>APPLIES IF LKFTPC=2 (WILL BE WORKING PT)</b>					

**Main method(s) of seeking work****METHMP**

In the four weeks ending Sunday the [date], did you do any of these things...

- 1 Visit a Jobcentre/Job-market or Jobs and Benefits Centres
- 2 Visit a Careers Office
- 3 Visit a Jobclub
- 4 Have name on the books of a private employment agency
- 5 Advertise for jobs in newspapers, journals or on the internet
- 6 Answer advertisements in newspapers, journals or on the internet
- 7 Study situations vacant columns in newspapers journals, or on the internet
- 8 Apply directly to employers
- 9 Ask friends, relatives, colleagues or trade unions about jobs
- 10 Wait for the results of an application for a job
- 14 Do anything else to find work

**ONS** ✓**GOV** ✓**SPL** ✓**EUL** ✓

**UK  
EQ  
EUROSTAT  
INDIVIDUAL  
PROMPT  
CODE ALL THAT  
APPLY  
FORCED**

**APPLIES IF RESPONDENT IS SEEKING WORK**

IF ((DIFJOB=1) Seeking different or additional paid job in ref wk

OR (LOOK4=1) Seeking paid work in 4 wks before ref wk

AND ((LKSELA=1) Seeking work as employee

OR (LKSELC=1) Will be working as employee

OR (LKYT4=1) Seeking place on government scheme in 4 wks before ref wk

**MAINME**

Code main method from those coded at previous question

- 1 Visit a Jobcentre/Job-market or Jobs and Benefits Centres
- 2 Visit a Careers Office
- 3 Visit a Jobclub
- 4 Have name on the books of a private employment agency
- 5 Advertise for jobs in newspapers, journals or on the internet
- 6 Answer advertisements in newspapers, journals or on the internet
- 7 Study situations vacant columns in newspapers journals, or on the internet
- 8 Apply directly to employers
- 9 Ask friends, relatives, colleagues or trade unions about jobs
- 10 Wait for the results of an application for a job
- 14 Do anything else to find work

**ONS** ✓**GOV** ✓**SPL** ✓**EUL** ✓

**UK  
EQ  
FORCED**

**APPLIES IF OBTAINED MORE THAN ONE RESPONSE OPTION AT METHMP  
(EMPLOYEE)**

**METHSE**

In the four weeks ending Sunday the [date], did you do any of these things...

- 5 Advertise for jobs in newspapers, journals or on the internet
- 6 Answer advertisements in newspapers, journals or on the internet
- 11 Look for premises or equipment for a job
- 12 Seek any kind of permit to be able to do a job
- 13 Try to get a loan or other financial backing for a job or business
- 14 Do anything else to find work

**ONS** ✓                      **GOV** ✓                      **SPL** ✓                      **EUL** ✓

**APPLIES IF RESPONDENT IS SEEKING WORK**

IF ((DIFJOB=1) Seeking different or additional paid job in ref wk  
OR (LOOK4=1)) Seeking paid work in 4 wks before ref wk  
AND ((LKSELA=2) Seeking work as self employed  
OR (LKSELC=2) Will be working as self employed

**UK  
EQ  
FORCED  
INDIVIDUAL  
PROMPT  
CODE ALL THAT  
APPLY  
EUROSTAT**

**MAINMS**

What was the main method?

*Code main method from those coded at previous question*

- 5 Advertise for jobs in newspapers, journals or on the internet
- 6 Answer advertisements in newspapers, journals or on the internet
- 11 Look for premises or equipment for a job
- 12 Seek any kind of permit to be able to do a job
- 13 Try to get a loan or other financial backing for a job or business
- 14 Do anything else to find work

**ONS** ✓                      **GOV** ✓                      **SPL** ✓                      **EUL** ✓

**APPLIES IF MORE THAN ONE RESPONSE OBTAINED FROM METHSE (SELF-EMPLOYED)**

**UK  
EQ  
FORCED  
ASK OR RECORD**

**METHAL**

In the four weeks ending Sunday the [date], did you do any of these things...

- 1 Visit a Jobcentre/Job-market or Jobs and Benefits Centres
- 2 Visit a Careers Office
- 3 Visit a Jobclub
- 4 Have name on the books of a private employment agency
- 5 Advertise for jobs in newspapers, journals or on the internet
- 6 Answer advertisements in newspapers, journals or on the internet
- 7 Study situations vacant columns in newspapers journals or on the internet
- 8 Apply directly to employers
- 9 Ask friends, relatives, colleagues or trade unions about jobs
- 10 Wait for the results of an application for a job
- 11 Look for premises or equipment for a job
- 12 Seek any kind of permit to be able to do a job
- 13 Try to get a loan or other financial backing for a job or business
- 14 Do anything else to find work

**UK  
EQ  
FORCED  
CODE ALL THAT  
APPLY  
RUNNING PROMPT  
EUROSTAT**

**ONS** ✓      **GOV** ✓      **SPL** ✓      **EUL** ✓

**APPLIES IF RESPONDENT IS SEEKING WORK**

IF ((DIFJOB=1) Seeking different or additional paid job in ref wk

OR (LOOK4=1)) Seeking paid work in 4 wks before ref wk

AND ((LKSELA=3) No preference over employed/ self employee

**MAINMA**

What was the main method?

*Code main method from those coded at previous question*

- 1 Visit a Jobcentre/Job-market or Jobs and Benefits Centres
- 2 Visit a Careers Office
- 3 Visit a Jobclub
- 4 Have name on the books of a private employment agency
- 5 Advertise for jobs in newspapers, journals or on the internet
- 6 Answer advertisements in newspapers, journals or on the internet
- 7 Study situations vacant columns in newspapers journals or on the internet
- 8 Apply directly to employers
- 9 Ask friends, relatives, colleagues or trade unions about jobs
- 10 Wait for the results of an application for a job
- 11 Look for premises or equipment for a job
- 12 Seek any kind of permit to be able to do a job
- 13 Try to get a loan or other financial backing for a job or business
- 14 Do anything else to find work

**UK  
EQ  
FORCED  
ASK OR RECORD**

**ONS** ✓      **GOV** ✓      **SPL** ✓      **EUL** ✓

**APPLIES IF MORE THAN ONE RESPONSE OBTAINED AT METHAL (NO PREFERENCE OVER EMPLOYEE/SELF-EMPLOYED)**



**Availability to start work****START**

If a job or a place on a government scheme had been available in the week ending Sunday the [date], would you have been able to start within 2 weeks?

- 1 Yes  
2 No

UK  
EQ

EUROSTAT  
IHS

**ONS** ✓      **GOV** ✓      **SPL** ✓      **EUL** ✓

**APPLIES IF RESPONDENT IS LOOKING FOR A JOB, STARTING A NEW JOB OR WANT A NEW JOB**

IF (LOOK4=1) Seeking paid work in 4 wks before ref wk  
OR (LKYT4=1) Seeking place on government scheme in 4 wks before ref wk  
OR (LIKEWK=1) Not seeking work but would like a job  
OR (JBAWAY=3) Waiting to start work in ref wk  
OR (WAIT=1) Waiting to start work  
OR (DIFJOB=1) Seeking different or additional paid job in ref wk

**YSTART**

Why would you not have been able to start within 2 weeks?

*Code main reason only*

- 1 Must complete education  
2 Cannot leave present job within 2 weeks  
3 Looking after the family/home  
4 Temporarily sick or injured  
5 Long-term sick or disabled  
6 Other reason

UK  
EQ

EUROSTAT  
IHS

**ONS** ✓      **GOV** ✓      **SPL** ✓      **EUL** ✓

**APPLIES IF START=2 (NOT AVAILABLE TO START JOB/GOVERNMENT SCHEME IN 2 WKS AFTER REF WK)****FUTWK**

Do you think you will work in the future?

- 1 Definitely (will work in the future)  
2 Probably (will work in the future)  
3 Probably not (work in the future)  
4 Definitely not (work in the future)  
5 Don't Know / Can't say

UK  
EQ

PROMPT AS  
NECESSARY

**ONS** ✓      **GOV** ✓      **SPL** ✓      **EUL** ✓

**APPLIES IF LOOKING FOR WORK AND WOULD NOT HAVE BEEN ABLE TO START WITHIN THE LAST 2 WEEKS OR NOT LOOKING FOR WORK AND NOT WAITING TO TAKE UP A JOB ALREADY OBTAINED.**

IF (LOOK4=1) Looked for paid work in last 4 weeks  
AND START=2) Would not have been able to start work within last 2 weeks  
OR (LOOK4=2) Did not look for paid work in last 4 weeks  
AND (WAIT=2) Was not waiting to take up a job already obtained

**FWKWEN**

UK

When do you think this might be...				<b>JM MAIN RUNNING PROMPT</b>
1	within the next year			
2	more than one year but less than five			
3	more than five years?			
4	Don't know			
<b>ONS</b>	✓	<b>GOV</b>	✓	<b>SPL</b>
				<b>EUL</b>
				✓
<b>APPLIES IF FUTWK = 1 (DEFINITELY WILL WORK IN THE FUTURE) OR 2 (PROBABLY WILL WORK IN THE FUTURE) OR 5 (DON'T KNOW/CAN'T SAY IF WILL WORK IN THE FUTURE)</b>				

**Duration of job search**

<b>LKTIMA</b>				<b>UK EQ</b>
How long have you been looking for paid work/a place on a government scheme/an additional or replacement job?				<b>EUROSTAT IHS</b>
1	Not yet started			
2	Less than 1 month			
3	1 month but less than 3 months			
4	3 months but less than 6 months			
5	6 months but less than 12 months			
6	12 months but less than 18 months			
7	18 months but less than 2 years			
8	2 years but less than 3 years			
9	3 years but less than 4 years			
10	4 years but less than 5 years			
11	5 years or more			
<b>ONS</b>	✓	<b>GOV</b>	✓	<b>SPL</b>
				<b>EUL</b>
				✓
<b>APPLIES IF RESPONDENT IS LOOKING FOR A JOB OR STARTING A NEW JOB</b>				
IF (DIFJOB=1) Seeking different or additional paid job in ref wk				
OR (((LOOK4=1) Seeking paid work in 4 wks before ref wk				
OR (LKYT4=1)) Seeking place on government scheme in 4 wks before ref wk				
AND (JBAWAY NE 3)) Not waiting to start work/scheme in ref wk				

UK  
EQ  
EUROSTAT  
IHS

**LKTIMB**

How long were you looking for paid work/an additional or replacement job?

- 1 Not yet started
- 2 Less than 1 month
- 3 1 month but less than 3 months
- 4 3 months but less than 6 months
- 5 6 months but less than 12 months
- 6 12 months but less than 18 months
- 7 18 months but less than 2 years
- 8 2 years but less than 3 years
- 9 3 years but less than 4 years
- 10 4 years but less than 5 years
- 11 5 years or more

**ONS** ✓                      **GOV** ✓                      **SPL** ✓                      **EUL** ✓

APPLIES IF WAIT=1 (WAITING TO START JOB/SCHEME)  
OR JBAWAY=3 (WAITING TO START WORK IN REF WK)

**Activity before seeking work****BEFOR**

What were you doing before you started to look for paid work, were you...

*Code one only (Main activity)*

- 1 working
- 2 in full-time education or training or on a government scheme
- 3 looking after the family or home
- 4 Or were you doing something else?

**ONS** ✓                      **GOV** ✓                      **SPL** ✓                      **EUL** ✓

**APPLIES IF RESPONDENT IS SEEKING WORK**

IF (LKTIMA=2 through 11) Period spent seeking work thus far

OR (LKTIMB = 2 through 11) Time taken to find job

AND (JBAWAY=2 or 3) Not away from job/business in ref wk, waiting to start work/scheme in ref wk

OR (TYPSC12=6 or 7) in full or part-time study or currently away from study

UK  
EQ  
RUNNING PROMPT  
EUROSTAT

**BENEFIT ENTITLEMENT****STTBEN****UK  
EQ**

I would now like to ask you about State Benefits and Tax Credits that you may be receiving or claiming.

*Include cases where claim accepted, but not received money yet*

*Do not include cases where appealing against rejected claims*

*Code one to continue*

**ONS****GOV****SPL****EUL****APPLIES IF RESPONDENT DID PAID OR UNPAID WORK OR IS AGED BETWEEN 16 AND 69**

IF ((AGE<70)

OR (WRKING=1) Paid work in ref. Week

OR (JBAWAY= 1) Has a job/business but away from it in ref. Week

OR (OWNBUS=1) Unpaid work for own business in ref. Week

OR (RELBUS=1)) Unpaid work for a relative's business in ref. Week

**BENFTS****UK  
EQ**

In the week ending Sunday the [date], were you claiming any State Benefits or Tax Credits (including State Pension, Allowances, Child Benefit or National Insurance Credits)?

**EUROSTAT**

- 1 yes  
2 no

**ONS** ✓**GOV** ✓**SPL** ✓**EUL** ✓**APPLIES IF RESPONDENT DID PAID OR UNPAID WORK OR IS AGED BETWEEN 16 AND 69 (for definitive routing please see STTBEN above)****TPBN13****UK  
EQ**

Were you receiving any of these state benefits in your own right;, that is, where you were the named recipient?...

- 1 Universal credit?  
2 Housing or Council Tax Reduction?  
3 Tax credits?  
4 Income support?  
5 Job seeker's allowance (including National Insurance Credits)?  
6 Sickness or disability benefits (including Personal Independence Payment or Employment and Support Allowance)?  
7 Child benefit?  
8 Pension benefits (including state pension or pension credit)?  
9 Carer's allowance?  
10 (Spontaneous only) Other?

**CODE ALL THAT  
APPLY****ONS** ✓**GOV** ✓**SPL** ✓**EUL** ✓**APPLIES IF RESPONDENT IS CLAIMING BENEFITS**

IF (Benfts=1)

**UNEMBN**

(In the week ending Sunday the [date]) were you claiming ...

- 1 Job Seeker's Allowance or Universal Credit?
- 2 or National Insurance Credits?

**UK  
EQ  
EUROSTAT  
ASK OR RECORD  
CODE ALL THAT  
APPLY**

**ONS** ✓                      **GOV** ✓                      **SPL** ✓                      **EUL** ✓

**APPLIES IF RESPONDENT IS CLAIMING UNEMPLOYMENT-RELATED  
BENEFITS OR NATIONAL INSURANCE CREDITS**

IF (TPBN13=1 OR 5)

**UCREDIT**

(In the week ending Sunday the [date]) was the main reason you were receiving Universal Credit because you were.....

- 1 Unemployed and looking for work,
- 2 Not working because you were sick, injured or disabled,
- 3 Not working because of being a lone parent for a child under 5,
- 4 Not working because of caring for someone who was sick or disabled,
- 5 Working but entitled to Universal Credit on top of your earnings,
- 6 For some other reason?

**UK  
EQ**

**ONS** ✓                      **GOV** ✓                      **SPL** ✓                      **EUL** ✓

**APPLIES IF RESPONDENT IS CLAIMING UNIVERSAL CREDIT**

IF (TPNB13=1)

**JSATYP**

Was your Job Seeker's Allowance or Universal Credit ...

- 1 contributory JSA,
- 2 income based JSA or Universal Credit,
- 3 or a combination of these?
- 4 Don't know

**UK  
EQ  
RUNNING PROMPT**

**ONS** ✓                      **GOV** ✓                      **SPL** ✓                      **EUL** ✓

**APPLIES IF RESPONDENT IS CLAIMING JOB SEEKER'S  
ALLOWANCE/UNIVERSAL CREDIT**

IF (UNEMBN=1 OR UCREDIT=1)

<b>JSADUR</b>	<b>UK EQ</b>
...and how long have you been claiming Job Seeker's Allowance/Universal Credit and/or National Insurance Credits?	
<ul style="list-style-type: none"> <li>1 Less than 1 month</li> <li>2 1 month but less than 3 months</li> <li>3 3 months but less than 6 months</li> <li>4 6 months but less than 12 months</li> <li>5 12 months but less than 18 months</li> <li>6 18 months but less than 2 years</li> <li>7 2 years but less than 3 years</li> <li>8 3 years but less than 4 years</li> <li>9 4 years but less than 5 years</li> <li>10 5 years or more</li> </ul>	
<p><b>ONS</b> ✓                      <b>GOV</b> ✓                      <b>SPL</b> ✓                      <b>EUL</b> ✓</p>	
<p><b>APPLIES IF RESPONDENT IS CLAIMING UNEMPLOYMENT-RELATED BENEFITS OR NATIONAL INSURANCE CREDITS</b> IF (TPBN13=5 OR UCREDIT=1)</p>	

<b>INCSUP</b>	<b>UK EQ</b>
(In the week ending Sunday the [date]) were you claiming income support as a...	
<ul style="list-style-type: none"> <li>1 sick person</li> <li>2 pensioner</li> <li>3 lone parent</li> <li>4 or any other form or premium of income support?</li> </ul>	
<p><b>ONS</b> ✓                      <b>GOV</b> ✓                      <b>SPL</b> ✓                      <b>EUL</b> ✓</p>	
<p><b>APPLIES IF RESPONDENT IS CLAIMING INCOME SUPPORT (not as an unemployed person)</b> IF (TPBN13=4)</p>	

<b>DISBEN</b>	<b>UK EQ</b>
(In the week ending Sunday the [date]) were you claiming ...	
<ul style="list-style-type: none"> <li>1 Employment and Support Allowance?</li> <li>2 Incapacity Benefit?</li> <li>3 Severe Disablement Allowance?</li> <li>4 Personal Independence Payment?</li> <li>5 Disability Living Allowance?</li> <li>6 Attendance Allowance?</li> <li>7 Statutory Sick Pay?</li> <li>8 Industrial Injuries Disablement Benefit?</li> <li>9 None of these?</li> <li>10 (SPONTANEOUS) one of these/more than one of these but I don't know which</li> </ul>	
<p><b>ONS</b> ✓                      <b>GOV</b> ✓                      <b>SPL</b> ✓                      <b>EUL</b> ✓</p>	
<p><b>APPLIES IF RESPONDENT IS CLAIMING SICKNESS OR DISABILITY BENEFIT</b> IF (TPBn13=6)</p>	

**PENBN13****UK  
EQ**

Were you receiving any of these state benefits in your own right, that is where you were the named recipient....

- 1 State Retirement Pension,
- 2 Pension Credit,
- 3 Other pension benefits?

**CODE ALL THAT  
APPLY**

**ONS** ✓                      **GOV** ✓                      **SPL** ✓                      **EUL** ✓

**APPLIES IF RESPONDENT IS CLAIMING PENSION RELATED BENEFITS**

IF (TPBn13=8)

**HSNGGB****GB  
EQ**

(In the week ending Sunday the [date]) were you claiming ...

- 1 Housing Benefit?
- 2 Council Tax Reduction?

**ASK OR RECORD  
CODE ALL THAT  
APPLY**

**ONS** ✓                      **GOV** ✓                      **SPL** ✓                      **EUL** ✓

**APPLIES IF RESPONDENT IS CLAIMING HOUSING OR COUNCIL TAX  
BENEFIT**

IF (TPBn13=2)

**EMPLOYMENT 12 MONTHS AGO****OYCIRC**

I should (also) like to ask you now about your situation twelve months ago, that is in [date], Were you...

- 1 Working in a paid job or business?
- 2 Laid off or on short time at firm?
- 3 Unemployed, actively seeking work?
- 4 On a special government scheme?
- 5 Doing unpaid work for your or a relative?
- 6 A full-time student or pupil?
- 7 Looking after the family or home?
- 8 Temporarily sick or injured?
- 9 Long-term sick or disabled?
- 10 Retired from paid work?
- 11 None of these

UK  
AW/AJ

W1/EQ  
CODE 1<sup>ST</sup> THAT  
APPLIES  
MAIN  
EUROSTAT

ONS ✓                      GOV ✓                      SPL ✓                      EUL ✓

**APPLIES IF RESPONDENT DOES NOT REPORT JUST BEING 16 AND UNABLE TO RESPOND TO THE SCHM12 QUESTION**  
IF SCHM12 IS NOT EQUAL TO 97

**Industry/Occupation****OYSIND**

In your (main) job, were you working for the same firm or organisation as last week/as in your last job?

- 1 Yes, the same
- 2 No, different

UK  
AW/AJ

W1/EQ  
EUROSTAT  
MAIN

ONS ✓                      GOV ✓                      SPL ✓                      EUL ✓

**APPLIES IF RESPONDENT HAS ONLY HAD ONE MAIN JOB IN THE LAST 12 MONTHS**

IF OYCIRC=1 or 2 or 5 (Had a paid job 12 months before ref wk, laid off/on short time 12 months before ref wk or did unpaid work 12 months before ref wk)

**OYINDD**

What did the firm or organisation you worked for twelve months ago mainly make or do at the place where you worked?

*Describe fully - probe manufacturing or processing or distributing etc and main goods produced, materials used, wholesale, retail etc.*

UK  
AW/AJ

W1/EQ

EUROSTAT  
MAIN

ONS ✓                      GOV                      SPL                      EUL

**APPLIES IF RESPONDENT WITH DIFFERENT EMPLOYER 12 MONTHS BEFORE REF WK**  
APPLIES IF OYSIND=2



<b>OYINDT</b> Enter a title for the industry twelve months ago	<b>UK</b> <b>AW/AJ</b> <b>W1/EQ</b> <b>EUROSTAT</b> <b>MAIN</b>
<b>ONS</b> ✓ <b>GOV</b> <b>SPL</b> <b>EUL</b>	
<b>APPLIES IF RESPONDENT WITH DIFFERENT EMPLOYER 12 MONTHS BEFORE REF WK</b> APPLIES IF OYSIND=2	

<b>OYSOCC</b> Was your (main) occupation twelve months ago exactly the same as it was last week/in your last job?	<b>UK</b> <b>AW/AJ</b> <b>W1/EQ</b> <b>EUROSTAT</b> <b>MAIN</b>
1    Yes, the same 2    No, different	
<b>ONS</b> ✓ <b>GOV</b> ✓ <b>SPL</b> ✓ <b>EUL</b> ✓	
<b>APPLIES IF RESPONDENT HAD PAID JOB 12 MONTHS BEFORE REF WK OR WAS LAID OFF/ON FOR A SHORT TIME 12 MONTHS BEFORE REF WK</b> IF OYCIRC=1 or 2	

<b>OYOCCT</b> What was your (main) job twelve months ago? <i>Enter job title</i>	<b>UK</b> <b>AW/AJ</b> <b>W1/EQ</b> <b>EUROSTAT</b> <b>MAIN</b>
<b>ONS</b> ✓ <b>GOV</b> <b>SPL</b> <b>EUL</b>	
<b>APPLIES IF RESPONDENT HAD DIFFERENT OCCUPATION 12 MONTHS BEFORE REF WK</b> IF OYSOCC=2	

<b>OYOCDD</b> What did you mainly do in that job? <i>Check special qualifications/training required</i>	<b>UK</b> <b>AW/AJ</b> <b>W1/EQ</b> <b>EUROSTAT</b> <b>MAIN</b>
<b>ONS</b> ✓ <b>GOV</b> <b>SPL</b> <b>EUL</b>	
<b>APPLIES IF RESPONDENT HAD DIFFERENT OCCUPATION 12 MONTHS BEFORE REF WK</b> IF OYSOCC=2	

**Employed/Self-employed**

<b>OYSTAT</b>				<b>UK</b>
May I just check, in your occupation twelve months ago, were you...				<b>AW/AJ</b>
1	working as an employee			<b>W1/EQ</b>
2	or were you self-employed?			<b>EUROSTAT</b>
				<b>MAIN</b>
				<b>RUNNING PROMPT</b>
<b>ONS</b> ✓	<b>GOV</b> ✓	<b>SPL</b> ✓	<b>EUL</b> ✓	
<b>APPLIES IF RESPONDENT HAD PAID JOB 12 MONTHS BEFORE REF WK OR WAS LAID OFF/ON FOR A SHORT TIME 12 MONTHS BEFORE REF WK</b>				
IF OYCIRC=1 or 2				

**Whether Manager, Number of Staff**

<b>OYSUPVI</b>				<b>UK</b>
In your job did you have formal responsibility for supervising the work of other employees?				<b>AW/AJ</b>
<i>Do not include people who only supervise:</i>				<b>W1/EQ</b>
<i>-children, e.g. teachers, nannies, childminders,</i>				
<i>-animals</i>				
<i>-security or buildings, e.g. caretakers, security guards</i>				
1	yes			<b>EUROSTAT</b>
2	no			<b>MAIN</b>
<b>ONS</b> ✓	<b>GOV</b> ✓	<b>SPL</b> ✓	<b>EUL</b> ✓	
<b>APPLIES IF RESPONDENT WAS AN EMPLOYEE 12 MONTHS AGO</b>				
IF OYSTAT=1				

<b>OYMNGE</b>				<b>UK</b>
Did you have any managerial duties?				<b>AW/AJ</b>
1	Manager			<b>W1/EQ</b>
2	Foreman/supervisor			<b>EUROSTAT</b>
3	Not manager/supervisor			<b>MAIN</b>
				<b>ASK OR RECORD</b>
<b>ONS</b> ✓	<b>GOV</b> ✓	<b>SPL</b> ✓	<b>EUL</b> ✓	
<b>APPLIES IF RESPONDENT WAS AN EMPLOYEE 12 MONTHS AGO</b>				
IF OYSTAT=1				

**OYSOLO**

Were you working on your own or did you have employees?

- 1 On own/with partner(s) but no employees
- 2 With employees

UK  
AW/AJ  
W1/EQ  
EUROSTAT  
MAIN  
ASK OR RECORD

ONS ✓                      GOV ✓                      SPL ✓                      EUL ✓

**APPLIES IF RESPONDENT WAS AN EMPLOYEE 12 MONTHS AGO**  
IF OYSTAT=1

**OYMPE02**

How many people worked for your employer at the place where you worked?

- 1 1-10
- 2 11-19
- 3 20-24
- 4 Don't know but under 25
- 5 25-49
- 6 50-249
- 7 250-499
- 8 Don't know between 50 and 499
- 9 500 or more

UK  
AW/AJ  
W1/EQ  
MAIN

ONS ✓                      GOV ✓                      SPL                      EUL

**APPLIES IF RESPONDENT WAS AN EMPLOYEE 12 MONTHS AGO**  
IF OYSTAT=1

**OYMPS02**

How many people did you employ at the place where you worked?

- 1 1-10
- 2 11-19
- 3 20-24
- 4 Don't know but under 25
- 5 25-49
- 6 50-249
- 7 250-499
- 8 Don't know between 50 and 499
- 9 500 or more

UK  
AW/AJ  
W1/EQ  
MAIN

ONS ✓                      GOV ✓                      SPL                      EUL

**APPLIES IF RESPONDENT WAS SELF EMPLOYED 12 MONTHS BEFORE REF**  
**WK**  
IF OYSOLO=2

**Full time/Part time**

**OYFTPT**

In that job twelve months ago, were you working...

**UK  
AJ  
MAIN**

- 1 Full-time
- 2 Or part time?

**ONS** ✓

**GOV** ✓

**SPL** ✓

**EUL** ✓

**APPLIES IF RESPONDENT HAD PAID JOB 12 MONTHS BEFORE REF WK OR  
WAS LAID OFF/ON FOR A SHORT TIME 12 MONTHS BEFORE REF WK  
IF OYCIRC=1 or 2**

## SOCIAL MOBILITY

<b>SMHCOMP</b>	<b>UK</b>
Thinking about to when you were 14 years old, were you...	<b>JS</b>
	<b>RUNNING</b>
	<b>PROMPT</b>
<ul style="list-style-type: none"> <li>1 Living with one or both parents present (including adoptive parents)</li> <li>2 Living with other family members (grandparents, aunts, siblings etc)</li> <li>3 Not living with your family? (foster care, looked after by friends, children's home etc.)</li> </ul>	
<b>ONS</b> ✓	<b>GOV</b> ✓
<b>SPL</b> ✓	<b>EUL</b> ✓
<b>Applies to those all aged 16 and over</b>	
IF (AGE > 15)	

<b>SMEARNER</b>	<b>UK</b>
Who was the main wage earner in your house at that time?	<b>JS</b>
	<b>PROMPT</b>
	<b>AS</b>
	<b>NECESSARY</b>
<ul style="list-style-type: none"> <li>1 Mother</li> <li>2 Father</li> <li>3 Other family member</li> <li>4 Joint main earners</li> <li>5 No-one was earning</li> </ul>	
<b>ONS</b> ✓	<b>GOV</b> ✓
<b>SPL</b> ✓	<b>EUL</b> ✓
<b>Applies to those who were living with family</b>	
IF (SMHCOMP=1 or 2)	

<b>SMOCCT</b>	<b>UK</b>
What was their main job at that time?	<b>JS</b>
<i>If respondent answered joint main earners, can pick either to answer about</i>	
<i>If main earner had multiple jobs at this time, please choose the job held for the longest</i>	
<b>ONS</b> ✓	<b>GOV</b>
<b>SPL</b>	<b>EUL</b>
<b>Applies to those who lived with a family member who was earning</b>	
IF (SMEARNER=1 or 2 or 3 or 4)	

<b>SMOCCD</b>	<b>UK</b>
What did they mainly do in that job?	<b>JS</b>
<b>ONS</b> ✓	<b>GOV</b>
<b>SPL</b>	<b>EUL</b>
<b>Applies to those who lived with a family member who was earning</b>	
IF (SMEARNER=1 or 2 or 3 or 4)	

<p><b>SMSOC10</b></p> <p>&lt;Coding frame for occupation of main wage earner&gt;</p> <p><b>ONS</b> ✓            <b>GOV</b> ✓            <b>SPL</b>            <b>EUL</b></p> <p><b>Applies if answer at SMOCCD, but not routed if 'DK' at SMOCCD</b>  <b>IF (SMOCCD = RESPONSE)</b></p>	<p><b>UK</b> <b>JS</b></p>
---	--------------------------------

<p><b>SMERESE</b></p> <p>Were they an employee or self-employed?</p> <p>1 Employee 2 Self-employed</p> <p><b>ONS</b> ✓</p> <p style="text-align: right;"><b>GOV</b> ✓    <b>SPL</b> ✓</p> <p style="text-align: right;"><b>EUL</b> ✓</p> <p><b>Applies to those who lived with a family member who was earning</b>  <b>IF SMEARNER=1 or 2 or 3 or 4)</b></p>	<p><b>UK</b> <b>JS</b></p>
--	--------------------------------

## EDUCATION AND TRAINING

### Foreign Qualifications

<p><b>FORQUAL</b></p> <p>The next section is about education, learning and training. Do you have any qualifications gained from outside of the UK?</p> <p>1 Yes 2 No</p> <p><b>ONS</b> ✓      <b>GOV</b> ✓      <b>SPL</b>      <b>EUL</b></p> <p><b>Applies to those aged between 16 and 69, or those who are working or away from work</b> IF (AGE &gt; 15 AND AGE &lt; 70) OR ((WRKING = YES) OR (JBAWAY = YES) OR (OWNBUS = YES) OR (RELBUS = YES))</p>	<p><b>UK EQ</b></p>
---	-------------------------

<p><b>QLFOR11</b></p> <p>Thinking about the qualifications you gained from outside of the UK (and please exclude expired qualifications), did you gain any...</p> <p>1 from school or home-schooling? 2 from college or university? 3 related to work? 4 from government schemes? 5 gained in your leisure time, or by teaching yourself? 6 in some other way? 8 don't know</p> <p><b>ONS</b> ✓      <b>GOV</b> ✓      <b>SPL</b>      <b>EUL</b></p> <p><b>Applies if respondent has foreign qualifications</b> IF FORQUAL = 1</p>	<p><b>UK EQ</b></p> <p><b>CODE ALL THAT APPLY INDIVIDUAL PROMPT</b></p>
---	---

<p><b>QUALUK</b></p> <p>Was your highest qualification gained in the UK, or outside of the UK?</p> <p><i>If respondent has a UK and NON-UK qualification at an equal level, the UK qualification should take precedence and '1' should be coded here.</i></p> <p>1 In the UK 2 Outside the UK 3 Don't know</p> <p><b>ONS</b> ✓      <b>GOV</b> ✓      <b>SPL</b>      <b>EUL</b></p> <p><b>Applies if respondent has foreign qualifications</b> IF FORQUAL = 1</p>	<p><b>UK EQ</b></p> <p><b>EUROSTAT</b></p>
--	--

<b>QUALRE</b>				<b>UK EQ EUROSTAT</b>
Is your highest qualification recognised in the UK? This could mean recognised by a learning institution or an employer.				
1	Yes			
2	No			
3	Recognition being applied for/process underway			
4	Recognition not attempted			
<b>ONS</b>	✓	<b>GOV</b>	✓	<b>SPL</b>
				<b>EUL</b>
<b>If respondent gained their highest qualification outside of the UK</b>				
IF QUALUK = 2				

<b>FORTYP15</b>				<b>UK EQ CODE ONE ONLY</b>
What type of qualification is it?				
0	Postgraduate degree			
1	Undergraduate degree			
2	Higher qualification below degree level			
3	A-level/Vocational A-level or equivalent			
4	AS-level/Vocational AS-level or equivalent			
5	International Baccalaureate			
6	O-levels or equivalent			
7	GCSE/Vocational GCSE or equivalent			
8	Other work-related or professional qualification			
9	School Leavers Certificate			
10	Don't know			
<b>ONS</b>	✓	<b>GOV</b>	✓	<b>SPL</b>
				<b>EUL</b>
<b>Applies if qualification is (or may be) recognised in the UK</b>				
IF QUALRE NE 2				

<b>FORSUB</b>				<b>UK EQ</b>
What was the subject/title/awarding body of this qualification?				
<i>Interviewer: Please enter the qualification title, subject and awarding body if known (e.g. 'English' or 'Painting and Decorating').</i>				
Free text input (max 250 characters)				
<b>ONS</b>	✓	<b>GOV</b>		<b>SPL</b>
				<b>EUL</b>
<b>If foreign qualification is an other work-related or professional qualification</b>				
IF FORTPY11 = 8				



**UK-Gained Qualifications****QULCHUK**

This next section is about qualifications gained in the UK. Please think about ALL qualifications you have ever gained [in the UK], even if it was a long time ago or you are not using them now (please exclude expired qualifications).

Do you have any qualifications....

- 1 from school or home-schooling?
- 2 from college or university?
- 3 related to work?
- 4 from government schemes?
- 5 gained in your leisure time, or by teaching yourself?
- 6 in some other way?
- 7 no qualifications
- 8 don't know

**ONS** ✓**GOV** ✓**SPL****EUL**

**Applies to those aged between 16 and 69, or those who are working, or away from work.**

IF (AGE > 15 AND AGE < 70) OR ((WRKING = YES) OR (JBAWAY = YES) OR (OWNBUS = YES) OR (RELBUS = YES))

**UK  
EQ  
INDIVIDUAL PROMPT  
CODE ALL THAT  
APPLY**

**SCQUAL**

You said that you have qualifications from school (or home-schooling). Thinking about ALL of these qualifications, which qualifications do (you think) you have [gained in the UK] from school (or home-schooling), starting with the highest?

**UK  
EQ  
PROMPT AS NECESSARY  
CODE ALL THAT APPLY**

- 5 BTEC/BEC/TEC/Edexcel/LQL
- 6 SCOTVEC, SCOTEC or SCOTBEC
- 9 Other Higher Education qualif's below degree level
- 10 A-Level/Vocat'l A-Level/GCE in Applied Subjects or equivalent
- 11 New Diploma
- 12 Welsh Baccalaureate
- 33 Scottish Baccalaureate
- 13 International Baccalaureate
- 14 NVQ/SVQ
- 15 GNVQ/GSVQ
- 16 AS-level/Vocat'l AS-Level or equiv.
- 17 Certificate of 6th Yr. Studies (CSYS) or equiv.
- 18 Access to HE
- 19 O-Level or equiv.
- 34 Nationals (Scotland)
- 35 Skills for Work (Scotland)
- 20 Standard/Ordinary (O) Grade/Lower (Scotland)
- 21 GCSE/Vocat'l GCSE
- 22 CSE
- 23 Advanced Higher/Higher/Intermediate/Access qualif's (Scotland)
- 24 RSA/OCR
- 25 City and Guilds
- 26 YT Certificate
- 27 Key skills/Core skills (Scotland)
- 28 Basic skills (Skills for life/literacy/numeracy/lang)
- 29 Entry Level Qualifications
- 30 Award, Certificate or Diploma, at Entry level and Levels 1 to 8
- 31 Any other qualification

**ONS** ✓**GOV** ✓**SPL****EUL**

**If respondent has UK-gained qualifications from school**

IF QULCHUK = 1

**UNIQUAL**

You said that you have qualifications from college or university. Thinking about ALL of these qualifications, which qualifications do (you think) you have [gained in the UK] from college or university, starting with the highest?

**UK  
EQ****PROMPT AS NECESSARY  
CODE ALL THAT APPLY**

- 1 Degree level qualif. incl. foundation degrees, graduate memb'ship of a profess'l institute, PGCE, or higher
- 2 Diploma in Higher Education
- 3 HNC/HND
- 4 ONC/OND
- 5 BTEC/BEC/TEC/Edexcel/LQL
- 6 SCOTVEC, SCOTEC or SCOTBEC
- 7 Teaching qualif. (excl. PGCE)
- 8 Nursing or other medical qualif. not yet mentioned
- 9 Other Higher Education qualif's below degree level
- 10 A-Level/Vocat'l A-Level/GCE in Applied Subjects or equivalent
- 11 New Diploma
- 12 Welsh Baccalaureate
- 33 Scottish Baccalaureate
- 13 International Baccalaureate
- 14 NVQ/SVQ
- 15 GNVQ/GSVQ
- 16 AS-level/Vocat'l AS-Level or equiv.
- 17 Certificate of 6th Yr. Studies (CSYS) or equiv.
- 18 Access to HE
- 19 O-Level or equiv.
- 34 Nationals (Scotland)
- 35 Skills for Work (Scotland)
- 20 Standard/Ordinary (O) Grade/Lower (Scotland)
- 21 GCSE/Vocat'l GCSE
- 22 CSE
- 23 Advanced Higher/Higher/Intermediate/Access qualif's (Scotland)
- 24 RSA/OCR
- 25 City and Guilds
- 26 YT Certificate
- 27 Key skills/Core skills (Scotland)
- 28 Basic skills (Skills for life/literacy/numeracy/lang)
- 29 Entry Level Qualifications
- 30 Award, Certificate or Diploma, at Entry level and Levels 1 to 8
- 31 Any other qualification

**ONS** ✓**GOV** ✓**SPL****EUL****If respondent has UK-gained qualifications from college or university**

IF QULCHUK = 2

**WOQUAL**

You said that you have qualifications related to work. Thinking about ALL of these qualifications, which qualifications do (you think) you have [gained in the UK] related to work, starting with the highest?

**UK  
EQ****PROMPT AS NECESSARY  
CODE ALL THAT APPLY**

- 1 Degree level qualif. incl. foundation degrees, graduate memb'ship of a profess'l institute, PGCE, or higher
- 2 Diploma in Higher Education
- 3 HNC/HND
- 4 ONC/OND
- 5 BTEC/BEC/TEC/Edexcel/LQL
- 6 SCOTVEC, SCOTEC or SCOTBEC
- 7 Teaching qualif. (excl. PGCE)
- 8 Nursing or other medical qualif. not yet mentioned
- 9 Other Higher Education qualif's below degree level
- 10 A-Level/Vocat'l A-Level/GCE in Applied Subjects or equivalent
- 11 New Diploma
- 12 Welsh Baccalaureate
- 33 Scottish Baccalaureate
- 13 International Baccalaureate
- 14 NVQ/SVQ
- 15 GNVQ/GSVQ
- 16 AS-level/Vocat'l AS-Level or equiv.
- 17 Certificate of 6th Yr. Studies (CSYS) or equiv.
- 18 Access to HE
- 19 O-Level or equiv.
- 34 Nationals (Scotland)
- 35 Skills for Work (Scotland)
- 20 Standard/Ordinary (O) Grade/Lower (Scotland)
- 21 GCSE/Vocat'l GCSE
- 22 CSE
- 23 Advanced Higher/Higher/Intermediate/Access qualif's (Scotland)
- 24 RSA/OCR
- 25 City and Guilds
- 26 YT Certificate
- 27 Key skills/Core skills (Scotland)
- 28 Basic skills (Skills for life/literacy/numeracy/lang)
- 29 Entry Level Qualifications
- 30 Award, Certificate or Diploma, at Entry level and Levels 1 to 8
- 31 Any other qualification

**ONS** ✓**GOV** ✓**SPL****EUL****If respondent has UK-gained qualifications related to work**

IF QULCHUK = 3

**GSQUAL**

You said that you have qualifications from a Government Scheme. Thinking about ALL of these qualifications, which qualifications do (you think) you have [gained in the UK] from a Government Scheme, starting with the highest?

**UK  
EQ  
PROMPT AS NECESSARY  
CODE ALL THAT APPLY**

- 1 Degree level qualif. incl. foundation degrees, graduate memb'ship of a profess'l institute, PGCE, or higher
- 2 Diploma in Higher Education
- 3 HNC/HND
- 4 ONC/OND
- 5 BTEC/BEC/TEC/Edexcel/LQL
- 6 SCOTVEC, SCOTEC or SCOTBEC
- 7 Teaching qualif. (excl. PGCE)
- 8 Nursing or other medical qualif. not yet mentioned
- 9 Other Higher Education qualif's below degree level
- 10 A-Level/Vocat'l A-Level/GCE in Applied Subjects or equivalent
- 11 New Diploma
- 12 Welsh Baccalaureate
- 33 Scottish Baccalaureate
- 13 International Baccalaureate
- 14 NVQ/SVQ
- 15 GNVQ/GSVQ
- 16 AS-level/Vocat'l AS-Level or equiv.
- 17 Certificate of 6th Yr. Studies (CSYS) or equiv.
- 18 Access to HE
- 19 O-Level or equiv.
- 34 Nationals (Scotland)
- 35 Skills for Work (Scotland)
- 20 Standard/Ordinary (O) Grade/Lower (Scotland)
- 21 GCSE/Vocat'l GCSE
- 22 CSE
- 23 Advanced Higher/Higher/Intermediate/Access qualif's (Scotland)
- 24 RSA/OCR
- 25 City and Guilds
- 26 YT Certificate
- 27 Key skills/Core skills (Scotland)
- 28 Basic skills (Skills for life/literacy/numeracy/lang)
- 29 Entry Level Qualifications
- 30 Award, Certificate or Diploma, at Entry level and Levels 1 to 8
- 31 Any other qualification

**ONS** ✓**GOV** ✓**SPL****EUL**

**If respondent has UK-gained qualifications from Government Schemes**

IF QULCHUK = 4

**OTQUAL**

You said that you have qualifications gained in your leisure time, by teaching yourself, or obtained in some other way. Thinking about ALL of these qualifications, which qualifications do you think you have gained [in the UK] in your leisure time, by teaching yourself, or obtained in some other way, starting with the highest?

**UK  
EQ  
PROMPT AS NECESSARY  
CODE ALL THAT APPLY**

- 1 Degree level qualif. incl. foundation degrees, graduate memb'ship of a profess'l institute, PGCE, or higher
- 2 Diploma in Higher Education
- 3 HNC/HND
- 4 ONC/OND
- 5 BTEC/BEC/TEC/Edexcel/LQL
- 6 SCOTVEC, SCOTEC or SCOTBEC
- 7 Teaching qualif. (excl. PGCE)
- 8 Nursing or other medical qualif. not yet mentioned
- 9 Other Higher Education qualif's below degree level
- 10 A-Level/Vocat'l A-Level/GCE in Applied Subjects or equivalent
- 11 New Diploma
- 12 Welsh Baccalaureate
- 33 Scottish Baccalaureate
- 13 International Baccalaureate
- 14 NVQ/SVQ
- 15 GNVQ/GSVQ
- 16 AS-level/Vocat'l AS-Level or equiv.
- 17 Certificate of 6th Yr. Studies (CSYS) or equiv.
- 18 Access to HE
- 19 O-Level or equiv.
- 34 Nationals (Scotland)
- 35 Skills for Work (Scotland)
- 20 Standard/Ordinary (O) Grade/Lower (Scotland)
- 21 GCSE/Vocat'l GCSE
- 22 CSE
- 23 Advanced Higher/Higher/Intermediate/Access qualif's (Scotland)
- 24 RSA/OCR
- 25 City and Guilds
- 26 YT Certificate
- 27 Key skills/Core skills (Scotland)
- 28 Basic skills (Skills for life/literacy/numeracy/lang)
- 29 Entry Level Qualifications
- 30 Award, Certificate or Diploma, at Entry level and Levels 1 to 8
- 31 Any other qualification

**ONS** ✓**GOV** ✓**SPL****EUL**

**If respondent has UK-gained 'other' qualifications**

IF QULCHUK = 5 OR 6

<b>DEGREE7</b> Do you have...	<b>UK EQ EUROSTAT INDIVIDUAL PROMPT CODE ALL THAT APPLY</b>
1 a higher degree (including PGCE)?	
2 an undergraduate degree?	
3 a foundation degree?	
4 graduate membership of a professional institution?	
5 other?	
6 Don't know	
<b>ONS ✓                  GOV ✓                  SPL ✓                  EUL ✓</b>	
<b>Applies to those respondents with a degree level qualification</b> IF UNIQUAL = 1 OR WOQUAL = 1 OR GSQUAL = 1 OR OTQUAL = 1	

<b>HIGHO</b> Was your higher degree...	<b>UK EQ EUROSTAT ASK OR RECORD CODE FIRST THAT APPLIES</b>
1 a Doctorate?	
2 a Masters?	
3 a Postgraduate Certificate in Education?	
4 or some other postgraduate degree or professional qualification?	
5 Don't know	
<b>ONS ✓                  GOV ✓                  SPL ✓                  EUL ✓</b>	
<b>Applies if respondent has a higher (postgraduate) degree</b> IF DEGREE7 = 1	

<b>FDSUBJ/HDSUBJCT(higher)/SUBJCTN(nursing)</b> Enter subject area of (undergraduate) degree	<b>UK EQ</b>
Free text input (max 60 characters)	
<b>ONS                  GOV                  SPL                  EUL</b>	
<b>Applies if respondent has an undergraduate degree</b> IF (First in degree7)	

**FDSICO/HDSICO**(higher)/**NDSICO**(nursing)

UK

EUROSTAT

EQ

ASK OR RECORD

Is [subject] a single or combined subject?

- 1 Single Subject
- 2 Combined Subject

**ONS** ✓**GOV****SPL****EUL****Applies if respondent has an undergraduate or first degree**

IF (First in degree7)

**FDSNGDEG/SNGHD**(higher)/**SNGDEGN**(nursing)

UK

EQ

EUROSTAT

Coding frame for subject entered at FDSUBJ

**ONS** ✓**GOV****SPL****EUL****If respondent's undergraduate degree is a single subject**

IF FDSICO = Sing /HDSICO = Sing / NDSICO = Sing

**Guidance:** Do not read this question out to the respondent. The subject given at FDSUBJ/HDSUBJECT/SUBJECTN is coded here using computer-assisted coding. Press <space bar> to enter the coding module. Then press <Alt>+<L> in order to initiate computer assisted coding.



UK  
EQ  
EUROSTAT

**UNCOMB/HICOMB**(higher)/**COMDEG**(nursing)  
Code subject area(s) studied in qualification

- 1 Medicine
- 2 Medical Related Subjects
- 3 Biological Sciences
- 4 Agricultural Sciences
- 5 Physical/Environmental Sciences
- 6 Mathematical Sciences
- 7 Engineering
- 8 Technology
- 9 Architecture and related subjects
- 10 Social Sciences
- 11 Business and Financial Studies
- 12 Librarianship and Information Studies
- 13 Linguistics, English, Celtic and Ancient Languages
- 14 European Languages
- 15 Other Languages
- 16 Humanities
- 17 Arts
- 18 Education
- 19 Computing
- 20 Law

**ONS** ✓

**GOV**

**SPL**

**EUL**

**If respondent's undergraduate degree is a combined subject**

IF (FDSICO/HDSICO/NDSICOM = Combone)

UK  
EUROSTAT  
EQ  
CODE ONE SUBJECT AREA  
ONLY

**UNCOMBMA/HICOMBMA(higher)/COMMAIN(nursing)**

Probe main subject studied in qualification

- 1 Medicine
- 2 Medical Related Subjects
- 3 Biological Sciences
- 4 Agricultural Sciences
- 5 Physical/Environmental Sciences
- 6 Mathematical Sciences
- 7 Engineering
- 8 Technology
- 9 Architecture and related subjects
- 10 Social Sciences
- 11 Business and Financial Studies
- 12 Librarianship and Information Studies
- 13 Linguistics, English, Celtic and Ancient Languages
- 14 European Languages
- 15 Other Languages
- 16 Humanities
- 17 Arts
- 18 Education
- 19 Computing
- 20 Law

**ONS** ✓                      **GOV**                      **SPL**                      **EUL**

**Applies if more than one response obtained at UNCOMB/HICOMB/COMDEG**

**FDINST/ HDINST(higher)**

When you obtained your undergraduate degree, which institution did you study at?

Free text input (max 60 characters)

**ONS**                      **GOV**                      **SPL**                      **EUL**

**Applies if respondent has an undergraduate degree IF (First in degree7)**

**UGINST/ PGINST(higher)**

Coding frame for institution studied at

**ONS** ✓                      **GOV**                      **SPL**                      **EUL**

**Applies if respondent has an undergraduate degree IF (First in degree7)**

**Please be aware that further questions (between FDSUBJ and UGINST) will also be asked specifically to individuals who report attainment of a higher degree or a nursing qualification. The respective variable names have been provided next to the undergraduate degree equivalents above for information. Individuals who happen to report a first degree, a higher degree and a nursing qualification will be asked about each of these qualifications in turn.**



**DEGCLS7****UK  
EQ**

What class was your (first) degree?

- 1 First
- 2 Upper Second/2i (2:1)
- 3 Lower Second/2ii (2:2)
- 4 Third
- 5 Pass
- 6 Other
- 7 Don't Know

**ONS** ✓      **GOV** ✓      **SPL** ✓      **EUL** ✓**If respondent has an undergraduate degree**

IF DEGREE7 = 2

**TEACH4****UK  
EQ**

Was your teaching qualification for...

**CODE ALL THAT APPLY**

- 1 Further Education?
- 2 Key Stage 4?
- 3 Key Stage 3?
- 4 Key Stage 2?
- 5 Key Stage 1?
- 6 Foundation Stage?
- 7 Don't know

**ONS** ✓      **GOV** ✓      **SPL** ✓      **EUL** ✓**Applies if respondent has a teaching qualification**

IF UNIQUAL = 7 OR WOQUAL = 7 OR GSQUAL = 7 OR OTQUAL = 7 OR HIGHO = 3

**NUMAL****UK  
EQ**

Do you have...

**ASK OR RECORD**

- 1 one A Level (or equivalent)
- 2 or more than one?
- 3 Don't know

**ONS** ✓      **GOV** ✓      **SPL** ✓      **EUL** ✓**Applies if respondent has an A-level qualification (or equivalent)**

IF SCQUAL = 10 OR UNIQUAL = 10 OR GSQUAL = 10 OR WOQUAL = 10 OR OTQUAL = 10 OR FORTYP15 = 3

<b>NUMAS</b>	<b>UK EQ</b>
Do you have...	
1 one AS Level	
2 2 or 3 AS Levels	
3 or 4 or more passes at this level?	
4 Don't know	
<b>ONS</b> ✓	<b>GOV</b> ✓
<b>SPL</b> ✓	<b>EUL</b> ✓
<b>Applies if respondent has an A-level qualification (or equivalent)</b>	
IF SCQUAL = 16 OR UNIQUAL = 16 OR GSQUAL = 16 OR WOQUAL = 16 OR OTQUAL = 16 OR FORTYP15 = 4	

<b>TYPHST</b>	<b>UK EQ</b>
What levels of Advanced Higher/Higher/Intermediate/Access Qualifications do you have?	
1 Access Level	<b>CODE ALL THAT APPLY PROMPT AS NECESSARY</b>
2 Intermediate 1	
3 Intermediate 2	
4 Higher	
5 Advanced Higher	
<b>ONS</b> ✓	<b>GOV</b> ✓
<b>SPL</b> ✓	<b>EUL</b> ✓
<b>Applies if respondent has Scottish qualifications</b>	
IF SCQUAL = 23 OR UNIQUAL = 23 OR GSQUAL = 23 OR WOQUAL = 23 OR OTQUAL = 23	

<b>ADVHST</b>	<b>UK EQ</b>
Do you have...	
1 One Advanced Higher	
2 or more than one?	
3 Don't know	
<b>ONS</b> ✓	<b>GOV</b> ✓
<b>SPL</b> ✓	<b>EUL</b> ✓
<b>Applies if respondent has Advanced Highers</b>	
IF TYPHST = 5	

<b>HST</b>	<b>UK EQ</b>
Do you have...	
1 Three or more Highers	
2 or fewer than three?	
3 Don't know	
<b>ONS</b> ✓	<b>GOV</b> ✓
<b>SPL</b> ✓	<b>EUL</b> ✓
<b>Applies if respondent has Highers</b>	
IF TYPHST = 4 OR ADVHST = 1	

<b>TYPHSTS</b>	<b>UK EQ</b>
What level is your Skills for work qualification?	<b>CODE ALL THAT APPLY</b>
3 National 3 /Access 3	
4 National 4 / intermediate 1	
5 National 5 / intermediate 2	
6 Higher	
<b>ONS</b> ✓	<b>GOV</b> ✓
<b>SPL</b> ✓	<b>EUL</b> ✓
<b>Applies if respondent has Skills for work (Scotland) qualification</b>	
IF SCQUAL = 35 OR UNIQUAL = 35 OR WOQUAL = 35 OR GSQUAL = 35 OR OTQUAL = 35.	

<b>WLSHBC8</b>	<b>UK EQ</b>
Is your Welsh Bacallaureate...	<b>ASK OR RECORD</b>
1 at the Foundation level	
2 the Intermediate Level	
3 the Advanced Level?	
4 Don't know	
<b>ONS</b> ✓	<b>GOV</b> ✓
<b>SPL</b>	<b>EUL</b>
<b>Applies if respondent has a Welsh Bacallaureate</b>	
IF SCQUAL = 12 OR UNIQUAL = 12 OR GSQUAL = 12 OR WOQUAL = 12 OR OTQUAL = 12	

<b>QGCSE4</b>	<b>UK EQ</b>
Do you have any of the following qualifications...	<b>INDIVIDUAL PROMPT CODE ALL THAT APPLY</b>
1 GCSEs below grade C?	
2 CSEs below grade 1?	
3 Standards grades 4-7/ O Grades below C?	
6 Scottish Nationals level 4 or below?	
4 Intermediate 1 below grade A?	
5 Intermediate 2 below grade D?	
7 None of these	
<b>ONS</b> ✓	<b>GOV</b> ✓
<b>SPL</b> ✓	<b>EUL</b> ✓
<b>Applies if respondent has GCSEs (or equivalents), CSEs, Ordinaries, or Intermediates</b>	
IF SCQUAL = 21 OR UNIQUAL = 21 OR GSQUAL = 21 OR WOQUAL = 21 OR OTQUAL = 21 OR SCQUAL = 22 OR UNIQUAL = 22 OR GSQUAL = 22 OR WOQUAL = 22 OR OTQUAL = 22 OR SCQUAL = 20 OR UNIQUAL = 20 OR GSQUAL = 20 OR WOQUAL = 20 OR OTQUAL = 20 OR TYPHST = 2 OR TYPHST = 3 OR FORTYP15 = 7	

**GCSE4**UK  
EQ

...and do you have any of the following qualifications...

- 1 GCSEs grade C or above?
- 2 CSEs grade 1?
- 3 Standards grade 3 or above/ O Grades C or above?
- 6 Scottish Nationals level 5
- 4 Intermediate 1 grade A?
- 5 Intermediate 2 grade D or above?
- 7 None of these

INDIVIDUAL PROMPT  
CODE ALL THAT APPLY  
EUROSTAT

ONS ✓ GOV ✓ SPL ✓ EUL ✓

**Applies if respondent has GCSEs (or equivalents), CSEs, Ordinaries, or Intermediates**IF SCQUAL = 21 OR UNIQUAL = 21 OR GSQUAL = 21 OR WOQUAL = 21 OR OTQUAL = 21 OR  
SCQUAL = 22 OR UNIQUAL = 22 OR GSQUAL = 22 OR WOQUAL = 22 OR OTQUAL = 22 OR  
SCQUAL = 20 OR UNIQUAL = 20 OR GSQUAL = 20 OR WOQUAL = 20 OR OTQUAL = 20 OR  
TYPHST = 2 OR TYPHST = 3 OR FORTYP15 = 7**TYPHSTN**UK  
EQ

Can you confirm what levels of Nationals Qualifications you have?

- 1 National 1
- 2 National 2
- 3 National 3
- 4 National 4
- 5 National 5

INDIVIDUAL PROMPT  
CODE ALL THAT APPLY  
EUROSTAT

ONS ✓ GOV ✓ SPL ✓ EUL ✓

**Applies if respondent has Nationals (Scotland) qualifications.**

IF SCQUAL = 34 OR UNIQUAL = 34 OR GSQUAL = 34 OR WOQUAL = 34 OR OTQUAL = 34.

**NUMOL5**UK  
EQ

You mentioned that you have passes at:

[GCSE grade C or above  
CSE grade 1  
Standard grade 3 or above/ O Grade C or above  
Intermediate 1 grade A  
Intermediate 2 grade D or above  
Scottish Nationals level 5  
GCE O Level]EUROSTAT  
ASK OR RECORD

How many passes do you have in total at this level?

- 1 Fewer than five
- 2 Or five or more
- 3 Don't know

ONS ✓ GOV ✓ SPL ✓ EUL ✓

**Applies if respondent has passes in any of the above-mentioned subjects**IF QGCSE4 = 6 OR SCQUAL = 19 OR UNIQUAL = 19 OR GSQUAL = 19 OR WOQUAL = 19 OR OTQUAL  
= 19 OR GCSE4 = 1 OR GCSE4 = 2 OR GCSE4 = 3 OR GCSE4 = 4 OR GCSE4 = 5 OR GCSE4 = 6.

<b>MEGCSE</b>	<b>UK EQ</b>
Do these passes include...	<b>ASK OR RECORD</b>
1 Maths	
2 English	
3 Both	
4 Neither?	
<b>ONS</b> ✓	<b>GOV</b> ✓
<b>SPL</b>	<b>EUL</b>
<b>Applies if respondent has any of the qualifications specified in NUMOL5</b>	
IF NUMOL5 = RESPONSE	

<b>NUMOL5O</b>	<b>UK EQ</b>
Can I just check, do you have...	<b>ASK OR RECORD</b>
1 One or two	
2 Three or four	
3 Don't know	
<b>ONS</b> ✓	<b>GOV</b> ✓
<b>SPL</b> ✓	<b>EUL</b> ✓
<b>Applies if respondent has fewer than 5 passes in qualifications specified in NUMOL5</b>	
IF NUMOL5 = 1	

<b>NUMOL5F</b>	<b>UK EQ</b>
Can I just check, do you have...	<b>ASK OR RECORD</b>
1 Five to seven	
2 Eight or more	
3 Don't know	
<b>ONS</b> ✓	<b>GOV</b> ✓
<b>SPL</b> ✓	<b>EUL</b> ✓
<b>Applies if respondent has 5 or more passes in qualifications specified in NUMOL5</b>	
IF NUMOL5 = 2	

<b>QDIPTYP</b>	<b>UK EQ</b>
You said that you have obtained a new diploma. Is this...	<b>RUNNING PROMPT</b>
1 An Advanced Diploma (Level 3)	
2 A Progression Diploma (Level 3)	
3 A Higher Diploma (Level 2)	
4 A Foundation Diploma (Level 1)?	
5 Don't know	
<b>ONS</b> ✓	<b>GOV</b> ✓
<b>SPL</b>	<b>EUL</b>
<b>Applies if respondent has a New Diploma</b>	
IF SCQUAL = 11 OR UNIQUAL = 11 OR GSQUAL = 11 OR WOQUAL = 11 OR OTQUAL = 11	



<b>VOCYRA</b>	<b>UK EQ</b>
Can I just check, did you obtain your highest BTEC/TEC/EDEXCEL/LQL qualification in...	
<ul style="list-style-type: none"> <li>1 ...2009 or earlier</li> <li>2 ...2010 or later</li> </ul>	
<b>ONS</b> ✓ <b>GOV</b> ✓ <b>SPL</b> <b>EUL</b>	
<b>Applies if respondent has a BTEC/TEC/EDEXCEL/LQL</b>	
IF SCQUAL = 5 OR UNIQUAL = 5 OR GSQUAL = 5 OR WOQUAL = 5 OR OTQUAL = 5	

<b>BTE11</b>	<b>UK EQ</b>
Is your highest BTEC/BEC/TEC/EDEXCEL/LQL qualification...	
<ul style="list-style-type: none"> <li>1 at higher level (level 4 or higher)</li> <li>2 at National Certificate or National Diploma level (level 3)?</li> <li>3 a first diploma or general diploma (level 2)?</li> <li>4 a first certificate or general certificate (below level 2)?</li> <li>5 Other BTEC/BEC/TEC/EDEXCEL/LQL qualification</li> <li>6 Don't know</li> </ul>	
<b>ONS</b> ✓ <b>GOV</b> ✓ <b>SPL</b> ✓ <b>EUL</b> ✓	
<b>Applies if respondent has a BTEC/TEC/EDEXCEL/LQL</b>	
IF SCQUAL = 5 OR UNIQUAL = 5 OR GSQUAL = 5 OR WOQUAL = 5 OR OTQUAL = 5	

<b>BTACD</b>	<b>UK EQ</b>
Was your highest BTEC/TEC/EDEXCEL/LQL qualification an...	
<ul style="list-style-type: none"> <li>1 Award</li> <li>2 Certificate</li> <li>3 Diploma</li> <li>4 Don't know</li> </ul>	
<b>ONS</b> ✓ <b>GOV</b> ✓ <b>SPL</b> <b>EUL</b>	
<b>Applies if respondent's BTEC/TEC/EDEXCEL/LQL is categorised as OTHER at BTE11</b>	
IF BTE11 = 5	

UK  
EQ**BTLEV**

What level was your  
[Award/Certificate/Diploma/BTEC/TEC/EDEXCEL/LQL qualification]?

- 1 Level 1
- 2 Level 2
- 3 Level 3
- 4 Level 4
- 5 Level 5
- 6 Level 6
- 7 Level 7
- 8 Level 8
- 9 Entry level
- 10 Don't know

**ONS** ✓                      **GOV** ✓                      **SPL**                      **EUL**

**Applies if respondent's BTEC/TEC/EDEXCEL/LQL is categorised as  
OTHER at BTE11**  
IF BTE11 = 5

UK  
EQ**BTSUBJ**

What is the subject/title/awarding body of this BTEC/TEC/EDEXCEL  
qualification?

Free text input (max 250 characters)

**ONS**                      **GOV**                      **SPL**                      **EUL**

**Applies if respondent's BTEC/TEC/EDEXCEL/LQL is categorised as  
OTHER or DON'T KNOW at BTE11**  
IF BTE11 = 5 OR BTE11 = 6

UK  
EQ**BTCTH11**

And do you have any BTEC/TEC/EDEXCEL/LQL qualifications below  
[level]...

**CODE ALL THAT APPLY**

- 1 at National Certificate or National Diploma level (level 3)?
- 2 a first diploma or general diploma (level 2)?
- 3 a first certificate or general certificate (below level 2)?
- 4 other BTEC/TEC/EDEXCEL/LQL qualification
- 5 None of these
- 6 Don't know

**ONS** ✓                      **GOV** ✓                      **SPL** ✓                      **EUL** ✓

**Applies if respondent has a BTEC/TEC/EDEXCEL/LQL qualification**  
IF BTE11 = 1 OR BTE11 = 2 OR BTE11 = 3 OR BTE11 = 5

<b>BTCOTLA</b>	<b>UK EQ</b>
And are these BTEC/TEC/EDEXCEL/LQL qualifications an...	<b>CODE ALL THAT APPLY</b>
1 Award	
2 Certificate	
3 Diploma	
4 Don't know	
<b>ONS</b> ✓	<b>GOV</b> ✓
<b>SPL</b>	<b>EUL</b>
<b>Applies if respondent has an OTHER BTEC/TEC/EDEXCEL/LQL qualification</b>	
IF BTCTH11 = 4	

<b>BTCOTLB</b>	<b>UK EQ</b>
And what levels are these BTEC/TEC/EDEXCEL/LQL qualifications?	<b>CODE ALL THAT APPLY</b>
1 Level 1	
2 Level 2	
3 Level 3	
4 Level 4	
5 Level 5	
6 Level 6	
7 Level 7	
8 Level 8	
9 Entry level	
10 Don't know	
<b>ONS</b> ✓	<b>GOV</b> ✓
<b>SPL</b>	<b>EUL</b>
<b>Applies if respondent has an OTHER BTEC/TEC/EDEXCEL/LQL qualification</b>	
IF BTCTH11 = 4	

<b>VOCYRB</b>	<b>UK EQ</b>
Can I just check, did you obtain your highest SCOTVEC/SCOTEC/SCOTBEC qualification in...	
1 ...2009 or earlier	
2 ...2010 or later	
<b>ONS</b> ✓	<b>GOV</b> ✓
<b>SPL</b>	<b>EUL</b>
<b>Applies if respondent has a SCOTVEC/SCOTEC/SCOTBEC qualification</b>	
IF SCQUAL = 6 OR UNIQUAL = 6 OR GSQUAL = 6 OR WOQUAL = 6 OR OTQUAL = 6	

<b>SCTVC11</b> Is your highest SCOTVEC/SCOTEC/SCOTBEC qualification...	<b>UK EQ CODE FIRST THAT APPLIES</b>
<ul style="list-style-type: none"> <li>1 higher level (level 4)?</li> <li>2 a full National Certificate(level 3)?</li> <li>3 a first diploma or general diploma (level 2)?</li> <li>4 a first certificate or general certificate (below level 2)?</li> <li>5 modules towards a National Certificate?</li> <li>6 other SCOTVEC/SCOTEC/SCOTBEC qualification</li> <li>7 Don't know</li> </ul>	
<p><b>ONS</b> ✓                      <b>GOV</b> ✓                      <b>SPL</b> ✓                      <b>EUL</b> ✓</p>	
<p><b>Applies if respondent has a SCOTVEC/SCOTEC/SCOTBEC</b> IF SCQUAL = 6 OR UNIQUAL = 6 OR GSQUAL = 6 OR WOQUAL = 6 OR OTQUAL = 6</p>	

<b>SCACD</b> Was your highest SCOTVEC/SCOTEC/SCOTBEC qualification an...	<b>UK EQ</b>
<ul style="list-style-type: none"> <li>1 Award</li> <li>2 Certificate</li> <li>3 Diploma</li> <li>4 Don't know</li> </ul>	
<p><b>ONS</b> ✓                      <b>GOV</b> ✓                      <b>SPL</b>                      <b>EUL</b></p>	
<p><b>Applies if respondent's SCOTVEC/SCOTEC/SCOTBEC is categorised as OTHER</b> <b>at SCTVC11</b> IF SCTVC11 = 6</p>	

<b>SCLEV</b> Was level was your [Award/Certificate/Diploma/SCOTVEC/SCOTEC/SCOTBEC qualification]?	<b>UK EQ</b>
<ul style="list-style-type: none"> <li>1 Level 1</li> <li>2 Level 2</li> <li>3 Level 3</li> <li>4 Level 4</li> <li>5 Level 5</li> <li>6 Level 6</li> <li>7 Level 7</li> <li>8 Level 8</li> <li>9 Entry level</li> <li>10 Don't know</li> </ul>	
<p><b>ONS</b> ✓                      <b>GOV</b> ✓                      <b>SPL</b>                      <b>EUL</b></p>	
<p><b>Applies if respondent's SCOTVEC/SCOTEC/SCOTBEC is categorised as OTHER at SCTVC11</b> IF SCTVC11 = 6</p>	

<b>SCSUBJ</b>	<b>UK EQ</b>
What is the subject/title/awarding body of this SCOTVEC/SCOTEC/SCOTBEC qualification?	
Free text input (max 250 characters)	
<b>ONS</b>	<b>GOV</b>
<b>SPL</b>	<b>EUL</b>
<b>Applies if respondent's SCOTVEC/SCOTEC/SCOTBEC is categorised as OTHER or DON'T KNOW at SCTVC11</b>	
IF SCTVC11 = 6 OR SCTVC11 = 7	

<b>STCOTLB</b>	<b>UK EQ</b>
And what levels are these SCOTVEC/SCOTEC/SCOTBEC qualifications?	
<b>CODE ALL THAT APPLY</b>	
1	Level 1
2	Level 2
3	Level 3
4	Level 4
5	Level 5
6	Level 6
7	Level 7
8	Level 8
9	Entry level
10	Don't know
<b>ONS</b> ✓	<b>GOV</b> ✓
<b>SPL</b>	<b>EUL</b>
<b>Applies if respondent has an OTHER SCOTVEC/SCOTEC/SCOTBEC qualification</b>	
IF STCOT11 = 5	

<b>VOCYRC</b>	<b>UK EQ</b>
Can I just check, did you obtain your highest RSA/OCR qualification in...	
1	...2009 or earlier
2	...2010 or later
<b>ONS</b> ✓	<b>GOV</b> ✓
<b>SPL</b>	<b>EUL</b>
<b>Applies if respondent has an RSA/OCR qualification</b>	
IF SCQUAL = 24 OR UNIQUAL = 24 OR GSQUAL = 24 OR WOQUAL = 24 OR OTQUAL = 24	

**RSA11**

Is your highest RSA/OCR qualification...

UK  
EQ  
CODE FIRST THAT  
APPLIES

- 1 a higher diploma/OCR Level 4?
- 2 an advanced diploma or advanced certificate/OCR Level 3?
- 3 a diploma/OCR Level 2?
- 4 another RSA (including Stage I,II & III)/OCR Level 1?
- 5 other RSA/OCR qualification
- 6 Don't know

**ONS** ✓                      **GOV** ✓                      **SPL** ✓                      **EUL** ✓

**Applies if respondent has an RSA/OCR qualification**

IF SCQUAL = 24 OR UNIQUAL = 24 OR GSQUAL = 24 OR WOQUAL = 24 OR OTQUAL = 24

**RSACD**

Was your highest RSA/OCR qualification an...

UK  
EQ

- 1 Award
- 2 Certificate
- 3 Diploma
- 4 Don't know

**ONS** ✓                      **GOV** ✓                      **SPL**                      **EUL**

**Applies if respondent's RSA/OCR is categorised as OTHER at RSA11**

IF RSA11 = 5

**RSLEV**

What level was your [Award/Certificate/Diploma/RSA/OCR qualification]?

UK  
EQ

- 1 Level 1
- 2 Level 2
- 3 Level 3
- 4 Level 4
- 5 Level 5
- 6 Level 6
- 7 Level 7
- 8 Level 8
- 9 Entry level
- 10 Don't know

**ONS** ✓                      **GOV** ✓                      **SPL**                      **EUL**

**Applies if respondent's RSA/OCR is categorised as OTHER at RSA11**

IF RSA11 = 5

<b>RSASUBJ</b>	<b>UK EQ</b>
What is the subject/title/awarding body of this RSA/OCR qualification?	
Free text input (max 250 characters)	
<b>ONS</b>	<b>GOV</b>
<b>SPL</b>	<b>EUL</b>
<b>Applies if respondent's RSA/OCR is categorised as OTHER or DON'T KNOW at RSA11</b>	
IF RSA11 = 5 OR RSA11 = 6	

<b>VOCYRD</b>	<b>UK EQ</b>
Can I just check, did you obtain your highest City & Guilds qualification in...	
1	...2009 or earlier
2	...2010 or later
<b>ONS</b> ✓	<b>GOV</b> ✓
<b>SPL</b>	<b>EUL</b>
<b>Applies if respondent has a City &amp; Guilds qualification</b>	
IF SCQUAL = 25 OR UNIQUAL = 25 OR GSQUAL = 25 OR WOQUAL = 25 OR OTQUAL = 25	

<b>CAG11</b>	<b>UK EQ</b>
Is your highest City & Guilds qualification...	
	<b>CODE FIRST THAT APPLIES</b>
1	advanced craft/part 3?
2	craft/part 2?
3	foundation/part 1?
4	other City & Guilds qualification?
5	Don't know
<b>ONS</b> ✓	<b>GOV</b> ✓
<b>SPL</b> ✓	<b>EUL</b> ✓
<b>Applies if respondent has a City &amp; Guilds qualification</b>	
IF SCQUAL = 25 OR UNIQUAL = 25 OR GSQUAL = 25 OR WOQUAL = 25 OR OTQUAL = 25	

<b>CAGACD</b>	<b>UK EQ</b>
Was your highest City & Guilds qualification an...	
1	Award
2	Certificate
3	Diploma
4	Don't know
<b>ONS</b> ✓	<b>GOV</b> ✓
<b>SPL</b>	<b>EUL</b>
<b>Applies if respondent's City &amp; Guilds is categorised as OTHER at CAG11</b>	
IF CAG11 = 4	

**CAGLEV****UK  
EQ**

What level was your [Award/Certificate/Diploma/City &amp; Guilds qualification]?

- 1 Level 1
- 2 Level 2
- 3 Level 3
- 4 Level 4
- 5 Level 5
- 6 Level 6
- 7 Level 7
- 8 Level 8
- 9 Entry level
- 10 Don't know

**ONS** ✓      **GOV** ✓      **SPL**      **EUL**

**Applies if respondent's City & Guilds is categorised as OTHER at CAG11**  
IF CAG11 = 4

**CGSUBJ****UK  
EQ**

What is the subject/title/awarding body of this City &amp; Guilds qualification?

Free text input (max 250 characters)

**ONS**      **GOV**      **SPL**      **EUL**

**Applies if respondent's City & Guilds is categorised as OTHER or DON'T KNOW at CAG11**  
IF CAG11 = 4 OR CAG11 = 5

**QGNVQ****UK  
EQ**

Do you have any FULL GNVQs/GSVQs?

- 1 Yes
- 2 No
- 3 Don't know
- 4 Never heard of GNVQs/GSVQs

**ONS** ✓      **GOV** ✓      **SPL** ✓      **EUL** ✓

**Applies if respondent is aged between 16 and 64 or is 65+ and working and has qualifications from school, college or university, related to work, from government schemes, gained in leisure time, in some other way or doesn't know what qualifications (s)he has (at QULCHUK) and hasn't already said that (s)he has GNVQs/GSVQs**

IF ((AGE > 15 AND AGE <= 69 OR ((WRKING = YES) OR (JBAWAY = YES) OR (OWNBUS = YES) OR (RELBUS = YES))) AND (QULCHUK = 1 OR QULCHUK = 2 OR QULCHUK = 3 OR QULCHUK = 4 OR QULCHUK = 5 OR QULCHUK = 6 OR QULCHUK = 8) AND (SCQUAL NE 15 AND UNIQUAL NE 15 AND WOQUAL NE 15 AND GSQUAL NE 15 AND OTQUAL NE 15)



<b>VOCYRE</b>	<b>UK EQ</b>
Can I just check, did you obtain your highest GNVQ/GSVQ qualification in...	
1	2009 or earlier
2	2010 or later
<b>ONS</b> ✓	<b>GOV</b> ✓
<b>SPL</b>	<b>EUL</b>
<b>Applies if respondent has GNVQs/GSVQs</b>	
IF SCQUAL = 15 OR UNIQUAL = 15 OR WOQUAL = 15 OR GSQUAL = 15 OR OTQUAL = 15 OR QGNVQ = 1	

<b>GNVQ11</b>	<b>UK EQ</b>
Is your highest GNVQ/GSVQ at...	
	<b>CODE FIRST THAT APPLIES</b>
1	Advanced level?
2	Full Intermediate level?
3	Part One Intermediate level?
4	Full Foundation level?
5	Part One Foundation level?
6	Other GNVQ/GSVQ qualification?
7	Don't know
<b>ONS</b> ✓	<b>GOV</b> ✓
<b>SPL</b> ✓	<b>EUL</b> ✓
<b>Applies if respondent has GNVQs/GSVQs</b>	
IF SCQUAL = 15 OR UNIQUAL = 15 OR WOQUAL = 15 OR GSQUAL = 15 OR OTQUAL = 15 OR QGNVQ = 1	

<b>GNACD</b>	<b>UK EQ</b>
Was your highest GNVQ/GSVQ an...	
1	Award
2	Certificate
3	Diploma
4	Don't know
<b>ONS</b> ✓	<b>GOV</b> ✓
<b>SPL</b>	<b>EUL</b>
<b>Applies if respondent's GNVQ or GSVQ is categorised as OTHER at GNVQ11</b>	
IF GNVQ11 = 6	

**GNLEV****UK  
EQ**

What level was your [Award/Certificate/Diploma/GNVQ/GSVQ qualification]?

- 1 Level 1
- 2 Level 2
- 3 Level 3
- 4 Level 4
- 5 Level 5
- 6 Level 6
- 7 Level 7
- 8 Level 8
- 9 Entry level
- 10 Don't know

**ONS** ✓**GOV** ✓**SPL****EUL****Applies if respondent's GNVQ or GSVQ is categorised as OTHER at GNVQ11**

IF GNVQ11 = 6

**GNVQSUBJ****UK  
EQ**

What is the subject/title/awarding body of this GNVQ/GSVQ qualification?

Free text input (max 250 characters)

**ONS****GOV****SPL****EUL****Applies if respondent's GNVQ/GSVQ is categorised as OTHER or DON'T KNOW at GNVQ11**

IF GNVQ11 = 6 OR GNVQ11 = 7

**NVQSVQ**

Do you have any full NVQs or full SVQs?

- 1 Yes
- 2 No
- 3 Don't know
- 4 Never heard of NVQs/SVQs

**ONS** ✓**GOV** ✓**SPL** ✓**EUL** ✓**Applies if respondent is aged between 16 and 64 or is 65+ and working and has qualifications from school, college or university, related to work, from government schemes, gained in leisure time, in some other way or doesn't know what qualifications (s)he has (at QULCHUK), and hasn't already said that (s)he has NVQs or SVQs**

IF ((AGE &gt; 15 AND AGE &lt;= 69 OR ((WRKING = YES) OR (JBAWAY = YES) OR (OWNBUS = YES) OR (RELBUS = YES))) AND (QULCHUK = 1 OR QULCHUK = 2 OR QULCHUK = 3 OR QULCHUK = 4 OR QULCHUK = 5 OR QULCHUK = 6 OR QULCHUK = 8) AND (SCQUAL NE 14 AND UNIQUAL NE 14 AND WOQUAL NE 14 AND GSQUAL NE 14 AND OTQUAL NE 14)

<b>VOCYRF</b>	<b>UK EQ</b>
Can I just check, did you obtain your highest NVQ/SVQ qualification in...	
<ul style="list-style-type: none"> <li>1 2009 or earlier</li> <li>2 2010 or later</li> </ul>	
<b>ONS</b> ✓ <b>GOV</b> ✓ <b>SPL</b> <b>EUL</b>	
<b>Applies if respondent has NVQs/SVQs</b>	
IF SCQUAL = 14 OR UNIQUAL = 14 OR WOQUAL = 14 OR GSQUAL = 14 OR OTQUAL = 14 OR NVQSVQ = 1	

<b>NVQ11</b>	<b>UK EQ</b>
What is your highest level of full NVQ/SVQ?	
<ul style="list-style-type: none"> <li>1 Level 1</li> <li>2 Level 2</li> <li>3 Level 3</li> <li>4 Level 4</li> <li>5 Level 5</li> <li>6 Other NVQ/SVQ qualification</li> <li>7 Don't know</li> </ul>	
<b>ONS</b> ✓ <b>GOV</b> ✓ <b>SPL</b> ✓ <b>EUL</b> ✓	
<b>Applies if respondent has NVQs/SVQs</b>	
IF SCQUAL = 14 OR UNIQUAL = 14 OR WOQUAL = 14 OR GSQUAL = 14 OR OTQUAL = 14 OR NVQSVQ = 1	

<b>NVACD</b>	<b>UK EQ</b>
Was your highest NVQ/SVQ an...	
<ul style="list-style-type: none"> <li>1 Award</li> <li>2 Certificate</li> <li>3 Diploma</li> <li>4 Don't know</li> </ul>	
<b>ONS</b> ✓ <b>GOV</b> ✓ <b>SPL</b> <b>EUL</b>	
<b>Applies if respondent's NVQ or SVQ is categorised as OTHER at NVQ11</b>	
IF NVQ11 = 6	

<b>NVLEV</b>	<b>UK EQ</b>
What level was your [Award/Certificate/Diploma/NVQ/SVQ qualification]?	
1	Level 1
2	Level 2
3	Level 3
4	Level 4
5	Level 5
6	Level 6
7	Level 7
8	Level 8
9	Entry level
10	Don't know
<b>ONS</b> ✓	<b>GOV</b> ✓
<b>SPL</b>	<b>EUL</b>
<b>Applies if respondent's NVQ or SVQ is categorised as OTHER at NVQ11</b>	
IF NVQ11 = 6	

<b>NVQSUBJ</b>	<b>UK EQ</b>
What is the subject/title/awarding body of this NVQ/SVQ qualification?	
Free text input (max 250 characters)	
<b>ONS</b>	<b>GOV</b>
<b>SPL</b>	<b>EUL</b>
<b>Applies if respondent's NVQ/SVQ is categorised as OTHER or DON'T KNOW at NVQ11</b>	
IF NVQ11 = 6 OR NVQ11 = 7	

<b>NVQUN</b>	<b>UK EQ</b>
Do you have any units towards an NVQ/SVQ (apart from the full ones you have just told me about)?	
1	Yes
2	No
3	Don't know
<b>ONS</b> ✓	<b>GOV</b> ✓
<b>SPL</b> ✓	<b>EUL</b> ✓
<b>Applies if respondent is aged between 16 and 64 or is 65+ and working and hasn't already said that (s)he has NVQs or SVQs</b>	
IF ((AGE > 15 AND AGE <= 69) OR ((WRKING = YES) OR (JBAWAY = YES) OR (OWNBUS = YES) OR (RELBUS = YES))) AND (NVQSVQ = 1 OR NVQSVQ = 2 OR NVQSVQ = 3 OR SCQUAL NE 14 AND UNIQUAL NE 14 AND WOQUAL NE 14 AND GSQUAL NE 14 AND OTQUAL NE 14)	

<p><b>VOCYRG</b></p> <p>Can I just check, did you obtain your highest Entry Level or Level 1 to 8 Award, Certificate or Diploma qualification in...</p> <p>1 2009 or earlier 2 2010 or later</p> <p><b>ONS</b> ✓                    <b>GOV</b> ✓                    <b>SPL</b>                    <b>EUL</b></p> <p><b>Applies if respondent has QCF qualifications</b> IF SCQUAL = 30 OR UNIQUAL = 30 OR WOQUAL = 30 OR GSQUAL = 30 OR OTQUAL = 30 OR NVQSVQ = 30</p>	<p><b>UK</b> <b>EQ</b></p>
--	--------------------------------

<p><b>QCFACD</b></p> <p>Was your highest Entry Level or Level 1 to 8 Award, Certificate or Diploma qualification an...</p> <p>1 Award 2 Certificate 3 Diploma 4 Other Award, Certificate or Diploma qualification 5 Don't know</p> <p><b>ONS</b> ✓                    <b>GOV</b> ✓                    <b>SPL</b>                    <b>EUL</b></p> <p><b>Applies if respondent has QCF qualifications</b> IF SCQUAL = 30 OR UNIQUAL = 30 OR WOQUAL = 30 OR GSQUAL = 30 OR OTQUAL = 30 OR NVQSVQ = 30</p>	<p><b>UK</b> <b>EQ</b></p>
--	--------------------------------

<p><b>QCFLEV</b></p> <p>And what level is this qualification?</p> <p>1 Level 1 2 Level 2 3 Level 3 4 Level 4 5 Level 5 6 Level 6 7 Level 7 8 Level 8 9 Entry level 10 Don't know</p> <p><b>ONS</b> ✓                    <b>GOV</b> ✓                    <b>SPL</b>                    <b>EUL</b></p> <p><b>Applies if respondent has QCF qualifications</b> IF SCQUAL = 30 OR UNIQUAL = 30 OR WOQUAL = 30 OR GSQUAL = 30 OR OTQUAL = 30 OR NVQSVQ = 30</p>	<p><b>UK</b> <b>EQ</b></p>
--	--------------------------------

<b>QCFSUBJ</b>				<b>UK</b>
What is the subject/title/awarding body of this Entry Level or Level 1 to 8 Award, Certificate or Diploma qualification?				<b>EQ</b>
Free text input (max 250 characters)				
<b>ONS</b>	<b>GOV</b>	<b>SPL</b>	<b>EUL</b>	
<b>Applies if respondent's QCF is categorised as OTHER or DON'T KNOW at QCFACD</b>				
IF QCFACD = 4 OR QCFACD = 5				

<b>QCFOTHA</b>				<b>UK</b>
And do you have any Entry Level or Level 1 to 8 Award, Certificate or Diploma qualifications below [level]...				<b>EQ</b>
				<b>CODE ALL THAT APPLY</b>
1	Award			
2	Certificate			
3	Diploma			
4	None			
5	Don't know			
<b>ONS</b> ✓	<b>GOV</b> ✓	<b>SPL</b>	<b>EUL</b>	
<b>Applies if respondent has QCF qualifications</b>				
IF SCQUAL = 30 OR UNIQUAL = 30 OR WOQUAL = 30 OR GSQUAL = 30 OR OTQUAL = 30 OR NVQSVQ = 30				

<b>QCFOTHB</b>				<b>UK</b>
And what levels are these qualifications?				<b>EQ</b>
				<b>CODE ALL THAT APPLY</b>
1	Level 1			
2	Level 2			
3	Level 3			
4	Level 4			
5	Level 5			
6	Level 6			
7	Level 7			
8	Level 8			
9	Entry level			
10	Don't know			
<b>ONS</b> ✓	<b>GOV</b> ✓	<b>SPL</b>	<b>EUL</b>	
<b>Applies if respondent has more than one QCF qualification</b>				
IF QCFOTHA = 1 OR QCFOTHA = 2 OR QCFOTHA = 3 OR QCFOTHA = 5				

<b>TPQL11</b>	<b>UK EQ</b>
You said that you have some 'other qualification'. Is this a...	<b>ASK OR RECORD CODE ALL THAT APPLY</b>
1 work-related qualification?	
2 a professional qualification?	
3 none of these	
<b>ONS</b> ✓ <b>GOV</b> ✓ <b>SPL</b> ✓ <b>EUL</b> ✓	
<b>Applies if respondent has an OTHER qualification</b>	
IF SCQUAL = 31 OR UNIQUAL = 31 OR WOQUAL = 31 OR GSQUAL = 31 OR OTQUAL = 31	

<b>OTHQU9</b>	<b>UK EUROSTAT EQ</b>
Is it a...	<b>ASK OR RECORD CODE ALL THAT APPLY</b>
1 H&S/Food hygiene qualification?	
2 HGV/forklift licence?	
3 Computer/IT qualification?	
4 First aid qualification?	
5 Any others	
<b>ONS</b> ✓ <b>GOV</b> ✓ <b>SPL</b> <b>EUL</b>	
<b>Applies if respondent's OTHER qualification is work-related</b>	
IF TPQL11 = 1	

<b>OTHQAL11</b>	<b>UK EQ</b>
What is the subject/title/awarding body of this other qualification?	
Free text input (max 250 characters)	
<b>ONS</b> <b>GOV</b> <b>SPL</b> <b>EUL</b>	
<b>Applies if respondent has an OTHER qualification</b>	
IF SCQUAL = 31 OR UNIQUAL = 31 OR WOQUAL = 31 OR GSQUAL = 31 OR OTQUAL = 31	

<b>OTHQLEV</b>	<b>UK EQ</b>
And what level is this qualification?	
<ul style="list-style-type: none"> <li>1 Level 1</li> <li>2 Level 2</li> <li>3 Level 3</li> <li>4 Level 4</li> <li>5 Level 5</li> <li>6 Level 6</li> <li>7 Level 7</li> <li>8 Level 8</li> <li>9 Entry level</li> <li>10 None/Not Applicable</li> <li>11 Don't know</li> </ul>	
<b>ONS</b> ✓ <b>GOV</b> ✓ <b>SPL</b> <b>EUL</b>	
<b>Applies if respondent has an OTHER qualification</b> IF SCQUAL = 31 OR UNIQUAL = 31 OR WOQUAL = 31 OR GSQUAL = 31 OR OTQUAL = 31	

<b>YERQAL1</b>	<b>UK EQ MAIN</b>
May I just check, when did you obtain your [level of highest qualification]?	
<ul style="list-style-type: none"> <li>1 Select if the answer is given as an age</li> <li>2 Select if the answer is given as a year</li> </ul>	
<b>ONS</b> ✓ <b>GOV</b> ✓ <b>SPL</b> ✓ <b>EUL</b> ✓	
<b>Applies if respondent has any qualification and their vocational qualification is not the highest</b> IF QULCHUK = 1 OR QULCHUK = 2 OR QULCHUK = 3 OR QULCHUK = 4 OR QULCHUK = 5 OR QULCHUK = 6	

<b>YERQAL2</b>	<b>UK EQ MAIN</b>
At what age did you obtain the [level of highest qualification]?	
<b>ONS</b> ✓ <b>GOV</b> ✓ <b>SPL</b> ✓ <b>EUL</b> ✓	
<b>Applies if respondent expressed when they achieved their highest qualification as an age</b> IF YERQAL1 = 2	

<b>YERQAL3</b>	<b>UK EQ MAIN</b>
In which year did you obtain the [level of highest qualification]?	
<b>ONS</b> ✓ <b>GOV</b> ✓ <b>SPL</b> ✓ <b>EUL</b> ✓	
<b>Applies if respondent expressed when they achieved their highest qualification as a year</b> IF YERQAL1 = 3	



**Present Study****EDAGE**

How old were you when you finished your continuous full-time education?

UK  
EQ  
EUROSTAT  
ASK OR RECORD

Answer entered as an age  
96 = still in continuous education  
97 = never had continuous education

ONS ✓                      GOV ✓                      SPL ✓                      EUL ✓

**Applies if respondent is aged 16 – 69 or is 70+ and working**

IF (AGE > 15 AND < 70) OR (WRKING=YES OR JBAWAY = YES OR OWNBUS = YES OR RELBUS = YES) AND SCHM12 NE 97

**QULNOW**

Are you currently working or studying towards any qualifications?

UK  
EQ  
EUROSTAT

- 1 Yes  
2 No

ONS ✓                      GOV ✓                      SPL ✓                      EUL ✓

**Applies if respondent is aged 16 – 69 or is 70+ and working**

IF (AGE > 15 AND < 70) OR (WRKING=YES OR JBAWAY = YES OR OWNBUS = YES OR RELBUS = YES) AND SCHM12 NE 97

**QULHI1**

What qualifications are you studying for?

**UK  
EQ  
PROMPT AS NECESSARY  
CODE HIGHEST  
EUROSTAT**

- 1 Degree level qualif. incl. foundation degrees, graduate memb'ship of a profess'l institute, PGCE, or higher
- 2 Diploma in Higher Education
- 3 HNC/HND
- 4 ONC/OND
- 5 BTEC/BEC/TEC/Edexcel/LQL
- 6 SCOTVEC, SCOTEC or SCOTBEC
- 7 Teaching qualif. (excl. PGCE)
- 8 Nursing or other medical qualif. not yet mentioned
- 9 Other Higher Education qualif's below degree level
- 10 A-Level/Vocat'l A-Level/GCE in Applied Subjects or equivalent
- 11 New Diploma
- 12 Welsh Baccalaureate
- 33 Scottish Baccalaureate
- 13 International Baccalaureate
- 14 NVQ/SVQ
- 15 GNVQ/GSVQ
- 16 AS-level/Vocat'l AS-Level or equiv.
- 18 Access to HE
- 19 O-Level or equiv.
- 20 Standard/Ordinary (O) Grade/Lower (Scotland)
- 34 Nationals (Scotland)
- 35 Skills for Work (Scotland)
- 21 GCSE/Vocat'l GCSE
- 22 CSE
- 23 Advanced Higher/Higher/Intermediate/Access qualif's (Scotland)
- 24 RSA/OCR
- 25 City and Guilds
- 27 Key skills/Core skills (Scotland)
- 28 Basic skills (Skills for life/literacy/numeracy/lang)
- 29 Entry Level Qualifications
- 30 Award, Certificate or Diploma, at Entry level and Levels 1 to 8
- 31 Any other qualification

**ONS** ✓**GOV** ✓**SPL** ✓**EUL** ✓**Applies if respondent is currently studying towards a qualification**

IF QULNOW = 1

<b>DEGNOW</b>	<b>UK EQ</b>
Are you studying for a...	<b>CODE FIRST THAT APPLIES</b>
1 higher degree (including PGCE)?	
2 undergraduate degree?	
3 foundation degree?	
4 other (e.g. graduate member of a professional institute or chartered accountant)	
5 Don't know	
<b>ONS ✓                  GOV ✓                  SPL ✓                  EUL ✓</b>	
<b>Applies if respondent is currently studying for a degree</b>	
IF QULHI11 = 1	

<b>HGHNOW</b>	<b>UK EQ EUROSTAT</b>
Are you studying for...	<b>CODE FIRST THAT APPLIES</b>
1 a Doctorate	
2 a Masters	
3 A PostGraduate Certificate in Education	
4 or some other post-graduate degree or professional qualification	
5 don't know	
<b>ONS ✓                  GOV ✓                  SPL ✓                  EUL ✓</b>	
<b>Applies if respondent is currently studying for a higher degree</b>	
IF DEGNOW = 1	

<b>TCNW11</b>	<b>UK EQ</b>
What level BTEC/TEC/EDEXCEL/LQL are you studying for	<b>CODE FIRST THAT APPLIES</b>
1 Level 4 or above (higher level)?	
2 Level 3 (National Certificate or National Diploma level?)	
3 Level 2 (First/general diploma level?)	
4 Below Level 2 (First/general certificate level?)	
5 Other?	
6 Don't know	
<b>ONS ✓                  GOV ✓                  SPL ✓                  EUL ✓</b>	
<b>Applies if respondent is currently studying for a BTEC/TEC/EDEXCEL/LQL</b>	
IF QULHI11 = 5	

<b>TCNWACD</b>				<b>UK</b>
Is this an...				<b>EQ</b>
1 Award				
2 Certificate				
3 Diploma				
4 Don't know				
<b>ONS</b> ✓	<b>GOV</b> ✓	<b>SPL</b>	<b>EUL</b>	
<b>Applies if respondent is currently studying for an OTHER</b>				
<b>BTEC/TEC/EDEXCEL/LQL</b>				
IF TCNW11 = 5				

<b>TCNWLEV</b>				<b>UK</b>
What level was your [Award/Certificate/Diploma]?				<b>EQ</b>
1 Level 1				
2 Level 2				
3 Level 3				
4 Level 4				
5 Level 5				
6 Level 6				
7 Level 7				
8 Level 8				
9 Entry level				
10 Don't know				
<b>ONS</b> ✓	<b>GOV</b> ✓	<b>SPL</b>	<b>EUL</b>	
<b>Applies if respondent is currently studying for an OTHER</b>				
<b>BTEC/TEC/EDEXCEL/LQL</b>				
IF TCNW11 = 5				

<b>SCNOW11</b>				<b>UK</b>
Are you studying for a SCOTVEC/SCOTEC/SCOTBEC				<b>EQ</b>
				<b>CODE FIRST THAT APPLIES</b>
				<b>EUROSTAT</b>
1 at higher level (level 4)?				
2 for full National Certificate (level 3)?				
3 at first diploma or general diploma level (level 2)?				
4 at first certificate or general certificate level (below level 2				
5 modules towards a National Certificate?				
6 other?				
7 Don't know				
<b>ONS</b> ✓	<b>GOV</b> ✓	<b>SPL</b> ✓	<b>EUL</b> ✓	
<b>Applies if respondent is currently studying for a</b>				
<b>SCOTVEC/SCOTEC/SCOTBEC</b>				
IF QULHI11 = 6				

<b>SCNWACD</b>				<b>UK</b>
Is this an...				<b>EQ</b>
1 Award				
2 Certificate				
3 Diploma				
4 Don't know				
<b>ONS</b> ✓	<b>GOV</b> ✓	<b>SPL</b>	<b>EUL</b>	
<b>Applies if respondent is currently studying for an OTHER</b>				
<b>SCOTVEC/SCOTEC/SCOTBEC</b>				
IF SCNOW11 = 6				

<b>SCNWLEV</b>				<b>UK</b>
What level was your [Award/Certificate/Diploma]?				<b>EQ</b>
1 Level 1				
2 Level 2				
3 Level 3				
4 Level 4				
5 Level 5				
6 Level 6				
7 Level 7				
8 Level 8				
9 Entry level				
10 Don't know				
<b>ONS</b> ✓	<b>GOV</b> ✓	<b>SPL</b>	<b>EUL</b>	
<b>Applies if respondent is currently studying for an OTHER</b>				
<b>SCOTVEC/SCOTEC/SCOTBEC</b>				
IF SCNOW11 = 6				

<b>DIPTYP</b>				<b>UK</b>
You said you are studying for a new diploma. Are you working towards an...				<b>EQ</b>
				<b>EUROSTAT</b>
				<b>RUNNING PROMPT</b>
1 Advance Diploma (Level 3)				
2 Progression Diploma (Level 3)				
3 Higher Diploma (Level 2)				
4 Foundation Diploma (Level 1)?				
<b>ONS</b> ✓	<b>GOV</b> ✓	<b>SPL</b>	<b>EUL</b>	
<b>Applies if respondent is currently studying for a new diploma</b>				
IF QULHI11 = 11				

<b>OCRN11</b>	<b>UK EQ</b>
Are you studying for an OCR at...	<b>CODE FIRST THAT APPLIES</b>
1 Level 4 or above?	
2 Level 3 (Advanced)?	
3 Level 2 (Intermediate)?	
4 Level 1 (Basic)?	
5 Other	
6 Don't know	
<b>ONS</b> ✓	<b>GOV</b> ✓
<b>SPL</b> ✓	<b>EUL</b> ✓
<b>Applies if respondent is currently studying for an RSA/OCR</b>	
IF QULHI11 = 24	

<b>OCRNACD</b>	<b>UK EQ</b>
Is this an...	
1 Award	
2 Certificate	
3 Diploma	
4 Don't know	
<b>ONS</b> ✓	<b>GOV</b> ✓
<b>SPL</b>	<b>EUL</b>
<b>Applies if respondent is currently studying for an OTHER RSA/OCR</b>	
IF OCRN11 = 5	

<b>OCRNLEV</b>	<b>UK EQ</b>
What level was your [Award/Certificate/Diploma]?	
1 Level 1	
2 Level 2	
3 Level 3	
4 Level 4	
5 Level 5	
6 Level 6	
7 Level 7	
8 Level 8	
9 Entry level	
10 Don't know	
<b>ONS</b> ✓	<b>GOV</b> ✓
<b>SPL</b>	<b>EUL</b>
<b>Applies if respondent is currently studying for an OTHER RSA/OCR</b>	
IF OCRN11 = 5	

<b>CGNW11</b>	<b>UK EQ</b>
Are you studying for a City & Guilds qualification at...	<b>CODE FIRST THAT APPLIES</b>
1 part 3/advanced craft?	
2 part 2/craft?	
3 part 1/foundation?	
4 other?	
5 Don't know	
<b>ONS</b> ✓	<b>GOV</b> ✓
<b>SPL</b> ✓	<b>EUL</b> ✓
<b>Applies if respondent is currently studying for an City &amp; Guilds</b>	
IF QULHI11 = 25	

<b>CGNWACD</b>	<b>UK EQ</b>
Is this an...	
1 Award	
2 Certificate	
3 Diploma	
4 Don't know	
<b>ONS</b> ✓	<b>GOV</b> ✓
<b>SPL</b>	<b>EUL</b>
<b>Applies if respondent is currently studying for an OTHER City &amp; Guilds</b>	
IF CGNW11 = 4	

<b>CGNWLEV</b>	<b>UK EQ</b>
What level was your [Award/Certificate/Diploma]?	
1 Level 1	
2 Level 2	
3 Level 3	
4 Level 4	
5 Level 5	
6 Level 6	
7 Level 7	
8 Level 8	
9 Entry level	
10 Don't know	
<b>ONS</b> ✓	<b>GOV</b> ✓
<b>SPL</b>	<b>EUL</b>
<b>Applies if respondent is currently studying for an OTHER City &amp; Guilds</b>	
IF CGNW11 = 4	

<b>HSTNOW</b>	<b>UK EQ</b>
Are you studying for an Advanced Higher/Higher/Intermediate/Access qualification at...	<b>RUNNING PROMPT</b>
<ul style="list-style-type: none"> <li>1 Access level</li> <li>2 Intermediate 1</li> <li>3 Intermediate 2</li> <li>4 Higher</li> <li>5 Advanced Higher</li> </ul>	
<b>ONS</b> ✓ <b>GOV</b> ✓ <b>SPL</b> ✓ <b>EUL</b> ✓	
<b>Applies if respondent is currently studying for a Scottish National Qualification</b>	
IF QULHI11 = 23	

<b>HSTNOWN</b>	<b>UK EQ</b>
What level of the Nationals qualification are you currently studying for?	<b>PROMPT AS NECESSARY</b>
<ul style="list-style-type: none"> <li>1 National 1</li> <li>2 National 2</li> <li>3 National 3</li> <li>4 National 4</li> <li>5 National 5</li> </ul>	
<b>ONS</b> ✓ <b>GOV</b> ✓ <b>SPL</b> ✓ <b>EUL</b> ✓	
<b>Applies if respondent is currently studying for a Scottish National Qualification</b>	
IF QULHI11 = 34	

<b>HSTNOWS</b>	<b>UK EQ</b>
What level of the Skills for Work qualification are you currently studying for?	<b>PROMPT AS NECESSARY</b>
<ul style="list-style-type: none"> <li>3 National 3</li> <li>4 National 4</li> <li>5 National 5</li> <li>6 Higher</li> </ul>	
<b>ONS</b> ✓ <b>GOV</b> ✓ <b>SPL</b> ✓ <b>EUL</b> ✓	
<b>Applies if respondent is currently studying for a Skills for Work qualification.</b>	
IF QULHI11 = 35	

<b>WBAC</b>	<b>UK EQ</b>
Is your Welsh Bacculaureate...	<b>RUNNING PROMPT CODE ONE ONLY</b>
<ul style="list-style-type: none"> <li>1 At the foundation level</li> <li>2 The Intermediate level</li> <li>3 The advanced level</li> <li>4 Don't know</li> </ul>	
<b>ONS</b> ✓ <b>GOV</b> ✓ <b>SPL</b> ✓ <b>EUL</b> ✓	



**Applies if respondent is currently studying for a Welsh Bac**  
IF QULHI11 = 12

**NVQKN2**

Are you working towards any NVQs or SVQs?

- 1 Yes
- 2 No
- 3 Don't know

UK  
EQ  
ASK OR RECORD

ONS ✓                  GOV ✓                  SPL ✓                  EUL ✓

**Applies if respondent is currently working towards a qualification and has at least heard of NVQs/SVQs and doesn't already hold an NVQ/SVQ qualification**

IF QULNOW = 1 AND NVQSVQ NE 4 AND QULHI11 NE 14

**NVQLE11**

What is the highest level of NVQ/SVQ that you are working towards?

- 1 Level 1
- 2 Level 2
- 3 Level 3
- 4 Level 4
- 5 Level 5
- 6 Other
- 7 Don't know

UK  
EUROSTAT  
EQ  
CODE FIRST THAT APPLIES

ONS ✓                  GOV ✓                  SPL ✓                  EUL ✓

**Applies if respondent has or is currently working towards an NVQ/SVQ**

IF NVQKN2 = 1 OR QULHI11 = 14

**NVNWACD**

Is this an...

- 1 Award
- 2 Certificate
- 3 Diploma
- 4 Don't know

UK  
EQ

ONS ✓                  GOV ✓                  SPL                  EUL

**Applies if respondent is working towards an OTHER NVQ/SVQ**

IF NVQLE11 = 6

<b>NVNWLEV</b>	<b>UK EQ</b>
What level was your [Award/Certificate/Diploma]?	
<ul style="list-style-type: none"> <li>1 Level 1</li> <li>2 Level 2</li> <li>3 Level 3</li> <li>4 Level 4</li> <li>5 Level 5</li> <li>6 Level 6</li> <li>7 Level 7</li> <li>8 Level 8</li> <li>9 Entry level</li> <li>10 Don't know</li> </ul>	
<b>ONS</b> ✓	<b>GOV</b> ✓
<b>SPL</b>	<b>EUL</b>
<b>Applies if respondent is working towards an OTHER NVQ/SVQ</b>	
IF NVQLE11 = 6	

<b>QCFNOW</b>	<b>UK EQ</b>
You said that you are studying for an Entry Level or Level 1 to 8 Award, Certificate, or Diploma qualification. Is this an...	
<ul style="list-style-type: none"> <li>1 Award</li> <li>2 Certificate</li> <li>3 Diploma</li> <li>4 Other</li> <li>5 Don't know</li> </ul>	
<b>ONS</b> ✓	<b>GOV</b> ✓
<b>SPL</b>	<b>EUL</b>
<b>Applies if respondent is working towards an Entry Level or Level 1 to 8 Award, Certificate, or Diploma qualification</b>	
IF QULHI11 = 30	

<b>QCFLVNW</b>	<b>UK EQ</b>
And what level is this qualification?	
<ul style="list-style-type: none"> <li>1 Level 1</li> <li>2 Level 2</li> <li>3 Level 3</li> <li>4 Level 4</li> <li>5 Level 5</li> <li>6 Level 6</li> <li>7 Level 7</li> <li>8 Level 8</li> <li>9 Entry level</li> <li>10 Don't know</li> </ul>	
<b>ONS</b> ✓	<b>GOV</b> ✓
<b>SPL</b>	<b>EUL</b>
<b>Applies if respondent is working towards an Entry Level or Level 1 to 8 Award, Certificate, or Diploma qualification</b>	
IF QULHI11 = 30	

<b>CURSUB</b>				<b>UK</b>
You said you are currently studying for a [level of highest qualification]. What is the main subject area of study?				<b>EQ</b>
				<b>EUROSTAT</b>
				<b>ASK OR RECORD</b>
Free text input (max 150 characters)				
<b>ONS</b>	<b>GOV</b>	<b>SPL</b>	<b>EUL</b>	
<b>Applies if respondent is currently studying for a qualification</b>				
IF DEGNOW = 1 OR NVQLE11 = 3 OR NVQLE11 = 4 OR NVQLE11 = 5 OR DEGNOW = 2 OR DEGNOW = 3 OR DEGNOW = 4 OR DEGNOW = 5 OR QULHI11 = 2 OR QULHI11 = 3 OR TCNW11 = 1 OR TCNW11 = 2 OR SCNOW11 = 1 OR SCNOW11 = 2 OR OCRN11 = 1 OR OCRN11 = 2 OR QULHI11 = 9 OR OR QULHI11 = 4 OR CGNW11 = 1 OR NVQLE11 = 2 OR OCRN11 = 3 OR CGNW11 = 2 OR TCNW11 = 3 OR SCNOW11 = 3				

<b>CURCODE</b>				<b>UK</b>
You are currently studying for a [level of highest qualification] in [subject area]				<b>EQ</b>
				<b>EUROSTAT</b>
Coding frame for subject entered at CURSUB				
<b>ONS</b> ✓	<b>GOV</b> ✓	<b>SPL</b> ✓	<b>EUL</b> ✓	
<b>Applies if respondent is currently studying for a qualification</b>				
IF DEGNOW = 1 OR NVQLE11 = 3 OR NVQLE11 = 4 OR NVQLE11 = 5 OR DEGNOW = 2 OR DEGNOW = 3 OR DEGNOW = 4 OR DEGNOW = 5 OR QULHI11 = 2 OR QULHI11 = 3 OR TCNW11 = 1 OR TCNW11 = 2 OR SCNOW11 = 1 OR SCNOW11 = 2 OR OCRN11 = 1 OR OCRN11 = 2 OR QULHI11 = 9 OR OR QULHI11 = 4 OR CGNW11 = 1 OR NVQLE11 = 2 OR OCRN11 = 3 OR CGNW11 = 2 OR TCNW11 = 3 OR SCNOW11 = 3				

<b>ENROLL</b>				<b>UK</b>
Are you at present [at school or 6 <sup>th</sup> Form college] enrolled on any full-time or part-time education courses excluding leisure classes?				<b>EQ</b>
				<b>EUROSTAT</b>
				<b>ASK OR RECORD</b>
1	Yes			
2	No			
<b>ONS</b> ✓	<b>GOV</b> ✓	<b>SPL</b> ✓	<b>EUL</b> ✓	
<b>Applies if respondent is aged between 16 and 69 or is aged between 70 and 99 and is currently working</b>				
IF (AGE > 15 AND < 70) OR ((AGE>69 AND <100) AND (WRKING = YES OR JBAWAY = YES OR OWNBUS = YES OR RELBUS = YES))				

<b>ATTEND</b>				<b>UK</b>
And are you...				<b>EQ</b>
				<b>EUROSTAT</b>
1	still attending			
2	waiting for term to (re)start			
3	or have you stopped going?			
<b>ONS</b>	✓	<b>GOV</b>	✓	<b>SPL</b>
				<b>EUL</b>
				✓
<b>Applies if respondent is currently enrolled on an educational course</b>				
IF ENROLL = YES				

<b>COURSE</b>				<b>UK</b>
Are you [at school or 6 <sup>th</sup> Form college] on a full or part-time course, a medical or nursing course, a sandwich course, or some other kind of course?				<b>EQ</b>
				<b>EUROSTAT</b>
				<b>ASK OR RECORD</b>
1	School – full-time			
2	School – part-time			
3	Sandwich course			
4	Studying at a university or college including 6th Form college full-time			
5	Training for a qualification in nursing, physiotherapy or a similar medical			
6	A PART TIME course at university, or college, including day release and block release			
7	Learn Direct			
8	An Open University course			
9	Any other correspondence course			
10	Any other self/open learning method			
<b>ONS</b>	✓	<b>GOV</b>	✓	<b>SPL</b>
				<b>EUL</b>
				✓
<b>Applies if respondent is currently enrolled on an educational course</b>				
IF ATTEND = 1 OR 2				

**EDINS11**

**GB  
JM  
MAIN**

What type of educational institution are you currently attending?

- 1 University/College of Higher Education, including the Open University (State System)
- 2 (Local) College of Further Education, or Specialist Further Education College (State System)
- 3 Sixth Form College
- 4 Sixth Form School
- 5 Adult Education Centre or WEA Institute
- 6 College or University - Independent/privately run
- 7 Training Centre (either privately- or employer-run)
- 8 State School
- 9 Independent School
- 10 Other
- 11 Don't know

**ONS ✓**

**GOV ✓**

**SPL ✓**

**EUL ✓**

**Applies if respondent is aged 16 or above and is attending a course (or waiting for one to restart)**

IF ATTEND = 1 OR 2

**Apprenticeships****APPR12**

Have you completed a formal apprenticeship at any level (including trade/ advanced/ foundation/ modern apprenticeships)?

UK  
EQ  
EUROSTAT

- 1 yes  
2 no  
3 don't know

**Applies if respondent is aged between 16 and 69 and finished full-time education between age 5 and 95 or never attended full-time education or is currently on a course (though not at school)**

(EdAge>=5 AND EdAge<=95) OR (EdAge=97) OR (Course>SchoolPT)  
AND ((PAge > 15) and (PAge <=69))

**APPRCURR**

Are you currently doing a formal apprenticeship with an employer which will lead to qualifications?

ASK OR RECORD  
UK  
EQ  
EUROSTAT

- 1 yes  
2 no  
3 don't know

**Applies if respondent is aged between 16 and 69 and finished full-time education between age 5 and 95 or never attended full-time education or is currently on a course (though not at school)**

For definitive routing please see APPR12 above

**APPSAM**

Is (Was) this apprenticeship part of your main job?

UK  
EQ

- 1 Yes  
2 No

ONS ✓                      GOV ✓                      SPL ✓                      EUL ✓

**Applies if respondent currently doing an apprenticeship**  
IF APPRCURR=YES

**APPD**

What [are/were] you doing in your apprenticeship?

UK  
EQ

Free text input (max 74 characters)

ONS                      GOV                      SPL                      EUL

**Applies if respondent currently doing an apprenticeship**  
IF APPRCURR=YES

<b>APPT</b>				<b>UK</b>
Job Title of Apprenticeship				<b>EQ</b>
	Free text input (max 30 characters)			
<b>ONS</b>	<b>GOV</b>	<b>SPL</b>	<b>EUL</b>	
<b>Applies if respondent currently doing an apprenticeship</b>				
IF APPRCURR=YES				

<b>APPIND</b>				<b>UK</b>
What does the firm/organisation you work for mainly make or do (at the place where you worked)?				<b>EQ</b>
	Free text input (max 80 characters)			
<b>ONS</b>	<b>GOV</b>	<b>SPL</b>	<b>EUL</b>	
<b>Applies if respondent's apprenticeship is/was not part of their main job</b>				
IF APPSAM = NO				

<b>APPINT</b>				<b>UK</b>
Enter a title for the industry				<b>EQ</b>
	Free text input (max 30 characters)			
<b>ONS</b>	<b>GOV</b>	<b>SPL</b>	<b>EUL</b>	
<b>Applies if respondent's apprenticeship is/was not part of their main job</b>				
IF APPSAM = NO				

<b>APPST12</b>				<b>UK</b>
Did you start your apprenticeship before 2000?				<b>EQ</b>
1	Yes (before 2000)			
2	No (in 2000 or after)			
<b>Applies to respondents who have completed or are currently doing a formal apprenticeship</b>				
IF (APPR12 = Yes) OR (APPRCURR = Yes)				

UK  
EQ  
EUROSTAT

**APPRLEV**

What level apprenticeship have you achieved or are you doing?

- 1 Apprenticeship (Level 2) or Intermediate Apprenticeship, (formerly foundation modern apprenticeship)
- 2 Advanced Apprenticeship (Level 3) (formerly advanced modern apprenticeships)
- 3 Higher Apprenticeship (Level 4 or 5)
- 4 Don't know

**Applies to respondents who started their apprenticeship in the year 2000 or later**

IF APPST12 = No

**Training Done In Last 13 Weeks, 4 Weeks**

UK  
EQ  
EUROSTAT

**ED13WK**

In the 3 months since [date] have you taken part in any education or any training connected with your job or a job that you might be able to do in the future (including courses that you have told me about already)?

- 1 yes
- 2 no

**ONS** ✓      **GOV** ✓      **SPL** ✓      **EUL** ✓

**APPLIES IF RESPONDENT IS AGED 16-69, IS IN WORK OR IS IN RECEIPT OF EDUCATION / TRAINING**

(( Age < 70 ) AND

((TYPSC12=1, 2, 3, 5, 8)

OR ((TYPSC12=9) AND (PYTETJB=Yes))

OR (Wrking=Yes) OR (JbAway=Yes) OR (OwnBus=Yes) OR (RelBus=Yes))

AND ((NOT(EdAge=96) ) OR (Course>=3)))

UK  
EQ  
EUROSTAT

**ED4WK**

... and did you take part in any of that education or training in the 4 weeks ending Sunday the [date]?

- 1 yes
- 2 no

**ONS** ✓      **GOV** ✓      **SPL** ✓      **EUL** ✓

**APPLIES IF ED13WK=1 (taken part in job related education/training in 3 months before ref wk)**



UK  
EQ  
EUROSTAT**FUTUR13**

In the 3 months since [date] have you taken part in any education or any training connected with a job that you might be able to do in the future (including courses that you have already told me about)

- 1 yes  
2 no

**ONS** ✓                      **GOV** ✓                      **SPL** ✓                      **EUL** ✓

**APPLIES TO RESPONDENTS AGED 16-69 AND DOING COLLEGE BASED TRAINING AND THOSE NOT IN WORK OR FT EDUCATION (all men and women 16-69 who are not at school to whom ED13WK does not apply)**

IF (AGED 16-69)

OR (PTYPSCH12=6 or 7) in full or part-time study or currently away from study

OR (RELBUS=2) No unpaid work for relative

AND ((EDAGE NE 96) Not still in FT education

OR (COURSE=3 or 4 or 5 or 6 or 7 or 8 or 9 or 10)) In FT education but not at school

UK  
EQ  
EUROSTAT**FUTUR4**

... and did you take part in any of that education or training in the 4 weeks ending Sunday the [date]?

- 1 yes  
2 no

**ONS** ✓                      **GOV** ✓                      **SPL** ✓                      **EUL** ✓

**APPLIES IF FUTUR13=1 (taken part in job related education/training in 3 months before ref wk)**

UK  
EQ**JOBED**

Was this work related training part of the education course you previously mentioned?

- 1 yes  
2 no

**ONS** ✓                      **GOV** ✓                      **SPL** ✓                      **EUL** ✓

**APPLIES IF TAKEN PART IN JOB RELATED EDUCATION / TRAINING IN PREVIOUS 4 WEEK**

IF ((ED4WK=1) taken part in job related education/training in 4 wks before ref wk

OR (FUTUR4=1) taken part in job related education/training in 4 wks before ref wk

**On/Off Job Training****TRNOPP11****UK  
EQ**

May I just check, in the last 3 months, beginning [date] , has your (previous or current) employer offered you any training or education either on, or away from, your job?

- 1 Yes, education or training offered
- 2 No, not offered

**ONS** ✓**GOV** ✓**SPL** ✓**EUL** ✓**APPLIES IF RESPONDENT IN WORK AND HAS NOT BEEN ON ANY JOB RELATED****TRAINING IN THE PREVIOUS 3 MONTHS**

IF ((ED13WK=2) Not taken part in job related training in 3 months before ref wk

AND ((WRKING=1) Paid work in ref wk

OR (JBAWAY=1) Has a job/business but away from it in ref wk

OR (OWNBUS=1) Unpaid work for own business in ref wk

OR (RELBUS=1) Unpaid work for relative's business in ref wk

AND (STAT=1 or 4) Employee or unpaid worker in a family business

**JOBTRN****UK  
EQ**

Was (Is) that training...

**RUNNING PROMPT**

- 1 'on the job' training only
- 2 or training away from your job
- 3 or both?

**ONS** ✓**GOV** ✓**SPL** ✓**EUL** ✓**APPLIES IF ED4WK=1 (taken part in job related education/training in 4 wks before ref wk)**

**Site of training**

<b>TSTE10</b>	<b>GB</b>
Where was the main place that you did this education or training (in the last 4 weeks)?	<b>JM</b>
	<b>AJ</b>
	<b>CODE ONE ONLY</b>
	<b>PROMPT AS</b>
	<b>NECESSARY</b>
	<b>MAIN</b>
1 On premises belonging to your employer	
2 On premises belonging to another employer	
3 Private training centre	
5 Employment Rehabilitation Centre	
6 Community Project	
7 Government or local authority training workshop	
8 UK On-line Centre	
9 At home (Open University/Open Tech or other correspondence course)	
10 Learn Direct	
11 College of Further Education	
12 University	
13 Other educational institution	
14 None of these	
<b>ONS</b> ✓	<b>GOV</b> ✓
<b>SPL</b> ✓	<b>EUL</b> ✓
<b>APPLIES IF JOBTRN=2 (off job training), 3 (on and off job training) OR</b>	
<b>FUTUR4=1 (taken part in job related education/training in 4 wks before ref wk)</b>	

<b>TRNI10</b>	<b>NI</b>
Where was the main place that you did this education or training (in the last 4 weeks)?	<b>JM</b>
	<b>AJ</b>
	<b>CODE ONE ONLY</b>
	<b>PROMPT AS</b>
	<b>NECESSARY</b>
	<b>MAIN</b>
1 On premises belonging to your employer	
2 On premises belonging to another employer	
3 Private training centre	
4 Training centre (government run)	
5 Employment Rehabilitation Centre	
6 Action for Community Employment	
7 Community workshop	
9 At home (Open University/Open Tech or other correspondence course)	
10 Learn Direct	
11 College of Further Education	
12 University	
13 Other educational institution	
14 None of these	
<b>ONS</b> ✓	<b>GOV</b> ✓
<b>SPL</b> ✓	<b>EUL</b> ✓
<b>APPLIES IF JOBTRN=2 (off job training), 3 (on and off job training) OR</b>	
<b>FUTUR4=1 (taken part in job related education/training in 4 wks before ref wk)</b>	

**Training Fees**

<b>TFEE10</b>					<b>GB</b>
Who paid the fees for this training?					<b>JM</b>
					<b>AJ</b>
1	Employer or potential employer				<b>CODE ALL THAT</b>
2	ELWA/ Work based training for young people / work based Learning for Adults [In Wales] LEC/ Training for work [In Scotland] LSC/ Work based training for young people/ Work Based Learning or Training for Adults [In England]				<b>APPLY</b>
3	Other government or local authority organisation				<b>MAIN</b>
4	Self, or family, or relative				
5	Other				
6	No fees				
7	Don't Know				
<b>ONS</b>	✓	<b>GOV</b>	✓	<b>SPL</b>	✓
				<b>EUL</b>	✓
<b>APPLIES IF JOBTRN=2 (off job training), 3 (on and off job training) OR FUTUR4=1 (taken part in job related education/training in 4 wks before ref wk)</b>					

<b>FEEIR</b>					<b>NI</b>
Who paid the fees for this training?					<b>JM</b>
					<b>AJ</b>
1	Employer or potential employer				<b>CODE ALL THAT</b>
2	Government - YTP				<b>APPLY</b>
3	Government - Adult Scheme				<b>MAIN</b>
4	Self, or family, or relative				
5	Other				
6	No fees				
7	Don't Know				
<b>ONS</b>	✓	<b>GOV</b>	✓	<b>SPL</b>	✓
				<b>EUL</b>	✓
<b>APPLIES IF JOBTRN=2 (off job training), 3 (on and off job training) OR FUTUR4=1 (taken part in job related education/training in 4 wks before ref wk)</b>					

**Time spent training**

<b>TRNLEN</b>					<b>GB</b>
What was/is the total length of the training course?					<b>JM</b>
					<b>AJ</b>
1	Less than 1 week				<b>CODE ALL THAT</b>
2	1 week but less than 2 weeks				<b>APPLY</b>
3	2 weeks but less than 3 weeks				<b>MAIN</b>
4	3 weeks but less than 1 month				
5	1 month but less than 2 months				
6	2 months but less than 3 months				
7	3 months but less than 6 months				
8	6 months but less than 1 year				
9	1 year but less than 2 years				
10	2 years but less than 3 years				
11	3 years or more				
12	On going / no definite limit				
<b>ONS</b>	✓	<b>GOV</b>	✓	<b>SPL</b>	✓
				<b>EUL</b>	✓
<b>APPLIES IF ED4WK=1 (taken part in job related education/training in 4 wks before ref wk) OR FUTUR4=1 (taken part in job related education/training in 4 wks before ref wk)</b>					

<b>TRHR11</b>					<b>UK</b>
And now thinking of the training you did in the 4 weeks ending Sunday the [date] connected with your job/a job you may do in the future, how many hours did you spend on education or training, including any private study time?					<b>AJ</b>
<i>97 hours or more = 97</i>					<b>ASK OR RECORD</b>
					<b>MAIN</b>
<b>ONS</b>	✓	<b>GOV</b>	✓	<b>SPL</b>	✓
				<b>EUL</b>	✓
<b>APPLIES IF ED4WK=1 (taken part in job related education/training in 4 wks before ref wk)</b>					
					<b>EUROSTAT</b>

<b>TRONJB</b>					<b>UK</b>
How many of those <i>TrHr11</i> hours were done on the job?					<b>AJ</b>
<i>97 hours or more = 97</i>					<b>MAIN</b>
<b>ONS</b>	✓	<b>GOV</b>	✓	<b>SPL</b>	✓
				<b>EUL</b>	✓
<b>APPLIES IF JOBTRN=1 (on job training) OR 3 (on and off job training)</b>					

**Learning activities in the last three months**

<b>NONFORM3</b>				<b>UK</b>
(Other than the learning, studying and work-related training you have already told me about) During the last 3 months have you received any other tuition or attended any other taught classes, for work or for yourself?				<b>EQ</b>
1	yes			
2	no			
<b>ONS</b>	✓	<b>GOV</b>	✓	<b>SPL</b>
				<b>EUL</b>
<b>Applies if respondent is aged over 15</b>				

<b>NONFORM4</b>				<b>UK</b>
Did you receive any of this tuition in the last 4 weeks?				<b>EQ</b>
1	yes			
2	no			
<b>ONS</b>	✓	<b>GOV</b>	✓	<b>SPL</b>
				<b>EUL</b>
<b>APPLIES IF Respondent has taken part in other learning activity in the last four weeks</b>				
<b>IF (NONFORM3 = Yes)</b>				

<b>TSUBJ4WK</b>				<b>UK</b>
What was the main subject in which you received this tuition?				<b>EQ</b>
				<b>W1</b>
				<b>MAIN</b>
<b>ONS</b>	✓	<b>GOV</b>		<b>SPL</b>
				<b>EUL</b>
<b>APPLIES if respondent received any tuition or attend any taught classes in the last 4 weeks</b>				
<b>If (NONFORMA = Yes)</b>				

<b>TSUB4COD</b>				<b>UK</b>
[Name] is currently studying [subject name]				<b>EQ</b>
				<b>W1</b>
				<b>MAIN</b>
Press <Space Bar>, then <ALT>+<L> to start computer-assisted				
<b>ONS</b>	✓	<b>GOV</b>	✓	<b>SPL</b>
				<b>EUL</b>
<b>Applies if respondent provided main subject area of tuition received</b>				
<b>IF (TSUBJ4WK = RESPONSE)</b>				

<b>T4PURP</b>					<b>UK</b>
What was the main purpose of taking courses or tuition? Was it ...					<b>EQ</b>
<i>Code any learning for mostly domestic, community or recreational purposes '2'</i>					<b>MAIN</b>
					<b>W1</b>
1 mostly related to a job that you have or may have in the future					<b>RUNNING PROMPT</b>
2 or, mostly for personal or social reasons?					<b>EUROSTAT</b>
<b>ONS</b> ✓	<b>GOV</b> ✓	<b>SPL</b>	<b>EUL</b>		
<b>APPLIES if respondent received any tuition or attend any taught classes in the last 4 weeks</b>					
<b>If (NONFORM4 = Yes)</b>					

<b>T4WORK</b>					<b>UK</b>
Did the course or tuition take place during paid working hours? Was it..					<b>EQ</b>
					<b>MAIN</b>
					<b>W1</b>
1 only during paid working hours					<b>ASK OR RECORD</b>
2 mostly during paid working hours					<b>PROMPT AS</b>
					<b>NECESSARY</b>
3 mostly outside paid working hours					<b>EUROSTAT</b>
4 only outside paid working hours					
5 not employed at that time					
<b>ONS</b> ✓	<b>GOV</b> ✓	<b>SPL</b>	<b>EUL</b>		
<b>APPLIES if respondent received any tuition or attend any taught classes in the last 4 weeks</b>					
<b>If (NONFORM4 = Yes)</b>					

<b>TAUTHRS</b>					<b>UK</b>
And during the past 4 weeks how many hours of instruction or tuition did you receive in total?					<b>EQ</b>
Record total time spent in taught activity					
<i>Round to nearest hour. If less than 30 mins code 0</i>					
<i>Include supervised group or solo learning</i>					
<i>Exclude travel time, time spent on homework or private study</i>					
<b>ONS</b> ✓	<b>GOV</b> ✓	<b>SPL</b> ✓	<b>EUL</b> ✓		
<b>APPLIES if respondent received any tuition or attend any taught classes in the last 4 weeks</b>					
<b>If (NONFORM4 = Yes)</b>					

<p><b>INFORM3</b>                  During the last 3 months have you taken part in any other learning activities that did not involve taught classes, such as self-learning?</p> <p>1    yes                  2    no</p> <p><b>ONS</b> ✓            <b>GOV</b> ✓            <b>SPL</b>            <b>EUL</b></p> <p><b>Applies if respondents age is greater than 15 years old</b>  <b>IF (Page &gt;15)</b></p>	<p><b>UK</b> <b>EQ</b></p>
--	--------------------------------

<p><b>INFORM4</b>                  Did you take part in any of this learning that did not involve taught classes in the last 4 weeks?</p> <p>1    yes                  2    no</p> <p><b>ONS</b> ✓            <b>GOV</b> ✓            <b>SPL</b>            <b>EUL</b></p> <p><b>APPLIES if respondent took part in any other learning activities that did not involve taught classes, such as self learning</b>  <b>If (INFORM3 = Yes)</b></p>	<p><b>UK</b> <b>EQ</b></p>
---	--------------------------------



**NEETS**

May I just ask, what is the MAIN reason that you are not in employment, education, or training?

- 1 in custody
- 2 caring for a dependant adult relative
- 3 pregnant or caring for own children
- 4 disability or ill health
- 5 doing unpaid/voluntary work
- 6 waiting to start a job that you already obtained, or a course on which you have been accepted
- 7 taking a gap year before entering higher education
- 8 looking for work or a suitable course
- 9 You are a refugee or asylum seeker
- 10 any other reason

**ONS** ✓**GOV** ✓**SPL****EUL****Applies if respondent aged 16-25, and is not in paid work, education or training**

IF (Age&gt;15) AND (Age&lt;26))

AND (Wrking&lt;&gt;1) Not in paid work in ref week

AND (JbAway&lt;&gt;1) Not away from paid work in ref week

AND (Ownbus&lt;&gt;1) Not doing unpaid work for family business in reference week

AND (Relbus&lt;&gt;1) Not doing unpaid work for relatives business in reference week

AND (Appcurr=2) Not currently doing a formal apprenticeship

AND (Schm12 IN [None..NRjust16]) Not currently engaged in a government scheme or failing to give a response at Schm12 due to just turning 16 years of age

AND (QulNow=No) Not currently working or studying towards a qualification

AND ((Enroll=No) OR (Attend=Stopped))) Not enrolled on a course, or enrolled on a course but has stopped attending

## HEALTH AND INJURY

### Illness and Work Related Accidents

<p><b>HPRMB</b></p> <p>I should now like to ask you a few questions about your health. These questions will help us estimate the number of people in the country who have health problems</p> <p><i>Enter &lt;1&gt; to continue</i></p> <ol style="list-style-type: none"> <li>1 Continue</li> <li>2 Too ill / distressed to answer : visible problem</li> <li>3 Too ill / distressed to answer : other</li> </ol>	<p><b>UK</b> <b>EQ</b> <b>FORCED</b></p> <p><b>W1F</b></p>
<p><b>ONS                      GOV                      SPL                      EUL</b></p>	
<p><b>Applies to those who are above the age of 75</b> IF AGE &gt; 75</p>	

<p><b>HPRMB2</b></p> <p>I should now like to ask you a few questions about your health. These questions will help us estimate the number of people in the country who have health problems</p> <p><i>Enter &lt;1&gt; to continue</i></p>	<p><b>UK</b> <b>EQ</b></p> <p><b>W1F</b></p>
<p><b>ONS                      GOV                      SPL                      EUL</b></p>	
<p><b>Applies to those who are under the age of 75</b> IF AGE &lt; 75</p>	

<p><b>QHEALTH1</b></p> <p>How is your health in general; would you say it was...</p> <p><i>Running Prompt</i></p> <ol style="list-style-type: none"> <li>1 Very good</li> <li>2 Good</li> <li>3 Fair</li> <li>4 Bad</li> <li>5 Very Bad</li> </ol>	<p><b>UK</b> <b>EQ</b> <b>W1&amp;W5 MAIN</b> <b>AW BOOST</b> <b>IHS</b></p>
<p><b>ONS   ✓                      GOV                      SPL                      EUL</b></p>	
<p><b>Applies to those who are aged between 16 and 75, or above the age of 75 and willing to continue with health questions</b> IF 15&lt; AGE &gt; 75 OR (AGE &gt; 75 AND HPRMB = 1)</p>	

<p><b>LNGLST</b></p> <p>Do you have any physical or mental health conditions or illnesses lasting or expecting to last 12 months or more?</p> <p>1 Yes 2 No 3 Don't know (spontaneous only) 4 Refusal (spontaneous only)</p> <p><b>ONS</b> ✓      <b>GOV</b> ✓      <b>SPL</b> ✓      <b>EUL</b> ✓</p> <p><b>Applies if respondent aged less than 65, or, aged less than 75 and first contact, or aged greater than or equal to 75 and willing to continue with health questions and first contact</b> (Age&lt;=64) OR (Age&lt;75 AND first contact) OR (Age&gt;=75 AND Hprmb=1 AND first contact)</p>	<p><b>UK</b> <b>EQ</b></p> <p><b>IHS</b></p>
--	--

<p><b>LIMITK</b></p> <p>Does this health problem affect the kind of paid work that you might do?</p> <p>1 Yes 2 No</p> <p><b>ONS</b> ✓      <b>GOV</b> ✓      <b>SPL</b> ✓      <b>EUL</b> ✓</p> <p><b>Applies if respondent has a health problem that they expect to last for more than a year and is aged less than or equal to 64 or is currently looking for or wanting work.</b> (LngLst=Yes) AND IF (Age&lt;=64) OR Wrking=1 OR RelBus=1 OR OwnBus=1 OR JbAway=1 OR Look4=1 OR LikeWk=1)</p>	<p><b>UK</b> <b>EQ</b> <b>IHS</b></p>
--	---

<p><b>LIMITA</b></p> <p>Does this health problem affect the amount of paid work that you might do?</p> <p>1 Yes 2 No</p> <p><b>ONS</b> ✓      <b>GOV</b> ✓      <b>SPL</b> ✓      <b>EUL</b> ✓</p> <p><b>Applies if respondent has a health problem that they expect to last for more than a year and is aged less than or equal to 64 or is currently looking for or wanting work.</b> (LngLst=Yes) AND IF (Age&lt;=64) OR Wrking=1 OR RelBus=1 OR OwnBus=1 OR JbAway=1 OR Look4=1 OR LikeWk=1)</p>	<p><b>UK</b> <b>EQ</b></p>
--	--------------------------------

**HEAL****UK  
EQ**

Do you have...

*Code all that apply*

- 1 problems or disabilities (including arthritis or rheumatism) connected with your arms or hands?
- 2 ...legs or feet?
- 3 ...back or neck?
- 4 difficulty in seeing (while wearing spectacles or contact lenses)?
- 5 difficulty in hearing?
- 6 a speech impediment?
- 7 severe disfigurements, skin conditions, allergies?
- 8 chest or breathing problems, asthma, bronchitis?
- 9 heart, blood pressure or blood circulation problems?
- 10 stomach, liver, kidney or digestive problems?
- 11 Diabetes?
- 12 depression, bad nerves or anxiety?
- 13 Epilepsy?
- 14 severe or specific learning difficulties?
- 15 mental illness or suffer from phobias, panics or other nervous disorders?
- 16 progressive illness not included elsewhere (eg cancer not included elsewhere, multiple sclerosis, symptomatic HIV, Parkinson's disease, Muscular Dystrophy)?
- 17 other health problems or disabilities?

**ONS** ✓      **GOV** ✓      **SPL** ✓      **EUL** ✓**Applies to those who have a long term health problem**

IF LNGLST=1

**LERND****UK  
AJ**

And is this (severe or specific learning difficulty) a learning difficulty or a learning disability?

*Ask or record*

- 1 learning difficulty
- 2 learning disability
- 3 both

**ONS** ✓      **GOV** ✓      **SPL** ✓      **EUL** ✓**Applies to those who have severe or specific learning difficulties**

IF HEAL=14

**HEALTH****UK  
EQ**

Which of these is your main health problem/disability?

- 1 problems or disabilities (including arthritis or rheumatism) connected with your arms or hands?
- 2 ...legs or feet?
- 3 ...back or neck?
- 4 difficulty in seeing (while wearing spectacles or contact lenses)?
- 5 difficulty in hearing?
- 6 a speech impediment?
- 7 severe disfigurements, skin conditions, allergies?
- 8 chest or breathing problems, asthma, bronchitis?
- 9 heart, blood pressure or blood circulation problems?
- 10 stomach, liver, kidney or digestive problems?
- 11 Diabetes?
- 12 depression, bad nerves or anxiety?
- 13 Epilepsy?
- 14 severe or specific learning difficulties?
- 15 mental illness or suffer from phobias, panics or other nervous disorders?
- 16 progressive illness not included elsewhere (eg cancer not included elsewhere, multiple sclerosis, symptomatic HIV, Parkinson's disease, Muscular Dystrophy)?
- 17 other health problems or disabilities?

**ONS** ✓      **GOV** ✓      **SPL** ✓      **EUL** ✓**Applies to those who have more than one long term health problem**

IF HEAL=1-17 AND &gt;1 response

**LIMACT****UK  
EQ**

Does your condition or illness reduce your ability to carry out day-to-day activities?

- 1 Yes, a lot
- 2 Yes, a little
- 3 Not at all

**ONS** ✓      **GOV** ✓      **SPL** ✓      **EUL** ✓**Applies to those who have a long term health problem**

IF LNGLST=1

**REDACT**

For how long has your ability to carry-out day-to-day activities been reduced?

- 1 Less than six months
- 2 Between six months and 12 months
- 3 Twelve months or more

**ONS** ✓      **GOV** ✓      **SPL** ✓      **EUL** ✓

**Applies to those who have indicated that their health problems or disabilities substantially limit their ability to carry out normal day to day activities**

IF (Limact = Yes, a little or yes, a lot).

**UK**  
**Wv 1F**  
**EQ**

**Past Health Problems/Disabilities****HEALYR**

Have you ever had any health problems or disabilities (apart from those you have already told me about) that have lasted for longer than one year?

- 1 yes
- 2 no

**ONS** ✓      **GOV** ✓      **SPL** ✓      **EUL** ✓

**Applies to those who are aged between 16 and 75, or above the age of 75 and willing to continue with health questions**

IF 15 < AGE > 75 OR (AGE > 75 AND HPRMB = 1)

**UK**  
**EQ**  
  
**W1F**  
**PERSONAL**

**HEALPB**

...and what were those health problems or disabilities?

*Code all that apply*

- 1 problems or disabilities (including arthritis or rheumatism) connected with your arms or hands?
- 2 ...legs or feet?
- 3 ...back or neck?
- 4 difficulty in seeing (while wearing spectacles or contact lenses)?
- 5 difficulty in hearing?
- 6 a speech impediment?
- 7 severe disfigurements, skin conditions, allergies?
- 8 chest or breathing problems, asthma, bronchitis?
- 9 heart, blood pressure or blood circulation problems?
- 10 stomach, liver, kidney or digestive problems?
- 11 Diabetes?
- 12 depression, bad nerves or anxiety?
- 13 Epilepsy?
- 14 severe or specific learning difficulties?
- 15 mental illness or suffer from phobias, panics or other nervous disorders?
- 16 progressive illness not included elsewhere (eg cancer not included elsewhere, multiple sclerosis, symptomatic HIV, Parkinson's disease, Muscular Dystrophy)?
- 17 other health problems or disabilities?

**ONS** ✓      **GOV** ✓      **SPL** ✓      **EUL** ✓**UK  
EQ  
W1  
PERSONAL****Applies to those who have had a long term health problem/disability in the past.**

IF HEALYR=1

**LERNDB**

And was this (severe or specific learning difficulty) a learning difficulty or a leaning disability?

*Ask or record*

- 1 learning difficulty
- 2 learning disability
- 3 both

**ONS** ✓      **GOV** ✓      **SPL** ✓      **EUL** ✓**UK  
EQ****Applies to those who have had a severe or specific learning difficulty in the past**

IF HEALPB=14

<b>HEALYL</b>	<b>UK EQ</b>
Did these health problems or disabilities, when taken singly or together, substantially limit your ability to carry out normal day to day activities? If you were receiving medication or treatment, please consider what the situation would be without the medication or treatment?	
1 yes 2 no	<b>W1</b>
<b>ONS ✓ GOV ✓ SPL ✓ EUL ✓</b>	
<b>Applies to those who have had a long term health problem in the past</b> IF HEALYR=1	

**Accidents**

<b>ACCDNT</b>	<b>UK JM</b>
Thinking of the twelve months since [full date], have you had any accident resulting in injury at work or in the course of your work?	
1 yes 2 no	<b>MAIN HSE</b>
<b>ONS ✓ GOV ✓ SPL ✓ EUL ✓</b>	
<b>Applies if respondent is in work or left job within the last year</b> WRKING =YES or JBAWAY=YES or OWNBUS=YES or RELBUS=YES or TYPSC12=1/2/3/5/8/9 or (YTETJB=yes and TYPSC12=4/6/7/10/11) or ((Year(REFDTE)-(LEFTYR)<1) or (Year(REFDTE)-(LEFTYR)=1 and Month(REFDTE)<LEFTM))	

<b>ROAD</b>	<b>UK JM MAIN HSE</b>
Was that (most recent) injury caused by...?	
1 A road accident 2 Or in some other way?	
<b>ONS ✓ GOV ✓ SPL ✓ EUL ✓</b>	
<b>Applies to those who were injured in work in the last 12 months</b> IF ACCDNT=1	



<b>WCHJB</b>	<b>UK</b>
May I just check, was the job you were doing when you were injured the one you previously mentioned as...?	<b>JM</b>
	<b>MAIN</b>
	<b>HSE</b>
1 [Occupation title – main job]	
2 [Occupation title – second job] or (N/A)	
3 or was it some other job?	
<b>ONS</b> ✓ <b>GOV</b> ✓ <b>SPL</b> ✓ <b>EUL</b> ✓	
<b>Applies to those who were injured in work in the last 12 months</b>	
IF ACCDNT=1	

<b>GOBCK9</b>	<b>UK</b>
How soon were you able to start working again after the accident?	<b>JM</b>
	<b>MAIN</b>
	<b>HSE</b>
1 Still off paid work	
2 Same day	
3 The day after the accident	
4 On the second day after the accident	
5 On the third day after the accident	
6 On the fourth day after the accident	
7 On the fifth day after the accident	
8 Don't know	
<b>ONS</b> ✓ <b>GOV</b> ✓ <b>SPL</b> ✓ <b>EUL</b> ✓	
<b>Applies to those who were injured in work in the last 12 months</b>	
IF ACCDNT=1	

<b>TIMEDAYS</b>	<b>UK</b>
How many days after the accident did you go back to work?	<b>JM</b>
<i>Ask or record</i>	<b>MAIN</b>
<i>If the respondent has difficulty remembering the number of days, please enter the number of weeks or months</i>	<b>HSE</b>
<b>ONS</b> ✓ <b>GOV</b> ✓ <b>SPL</b> ✓ <b>EUL</b> ✓	
<b>Applies to those who returned to work on or after the fifth day after the accident</b>	
IF GOBCK9=7	

<b>TIMECODE</b>	<b>UK</b>
① Press space bar to enter the coding frame	<b>JM</b>
	<b>MAIN</b>
	<b>HSE</b>
<b>ONS</b> ✓ <b>GOV</b> ✓ <b>SPL</b> ✓ <b>EUL</b> ✓	
<b>Applies to those who returned to work on or after the fifth day after the accident</b>	
IF GOBCK9=7	

**TYPINJ**

(Thinking of your most recent injury) how would you describe the injury you received?

*Ask or record*

① Choose one code which best describes the injury

- 1 Amputation (not loss of fleshy finger tips, teeth or nails - count as superficial)
- 2 Fracture/broken bones (not cartilage in nose - count as superficial)
- 3 dislocation of joints (without fracture)
- 4 Strain/sprain
- 5 Superficial (inc. bruising, abrasions, scratches, foreign body in eye)
- 6 Lacerations/ open wounds
- 7 Loss of sight (temporary or permanent)
- 8 Chemical or hot metal burn to the eyeball, or any penetrating injury to the eyeball (not the eye area of the face generally)
- 9 Burns/ scalds (not to the eye)
- 10 Lack of oxygen (asphyxia) or poisoning
- 11 Other type of injury
- 12 Multiple injuries, no one injury type obviously more severe

**ONS** ✓      **GOV** ✓      **SPL** ✓      **EUL** ✓

**Applies to those who were injured in work in the last 12 months**

IF ACCDNT=1

**UK  
JM**

**MAIN  
HSE**

**SITEFR**

Which bones did you fracture/break?

*Ask or record*

*Code all that apply*

- 1 Fingers or thumbs
- 2 Toes
- 3 Wrist or ankle
- 4 Other bones in hand or foot
- 5 Other bones in arm or leg
- 6 Head, neck, spine or pelvis
- 7 or other bones

**ONS** ✓      **GOV** ✓      **SPL** ✓      **EUL** ✓

**Applies to those who have fractured / broken bones**

IF TYPINJ=2

**UK  
JM  
MAIN  
HSE**

**SITEDI**

Which joints were dislocated?

*Ask or record**Code all that apply*

- 1 Shoulder
- 2 Other joint in arm e.g. wrist, elbow
- 3 Hip
- 4 Knee
- 5 Other joint in leg e.g. ankle
- 6 or spine

**ONS** ✓      **GOV** ✓      **SPL** ✓      **EUL** ✓

**Applies to those who dislocation of joins**

IF TYPINJ=3

**UK**  
**JM**  
**MAIN**  
**HSE**

**ACCURH**

Still thinking of the accident you just mentioned, did you...

*Code all that apply*

- 1 Lose consciousness, even briefly?
- 2 Suffer from hypothermia or heat induced illness?
- 3 Need resuscitation?
- 4 Stay in hospital for more than 24 hours?
- 5 Not experience any of the above

**ONS** ✓      **GOV** ✓      **SPL** ✓      **EUL** ✓

**Applies to those who were injured in work in the last 12 months**

IF ACCDNT=1

**UK**  
**JM**  
**MAIN**  
**HSE**

UK  
JM  
MAIN  
HSE**ACCKIND**

Please could you describe how the accident happened?

*Code one only*

① Choose the response which best describes how the accident occurred. This may not be the first on the list. You should check your decision with the respondent if you are not sure.

- 1 Contact with moving machinery or material being machined
- 2 Hit by a moving, flying or falling object
- 3 Hit by a moving vehicle
- 4 Strain/sprain
- 5 Superficial (inc. bruising, abrasions, scratches, foreign body in eye)
- 6 Lacerations/ open wounds
- 7 Loss of sight (temporary or permanent)
- 8 Chemical or hot metal burn to the eyeball, or any penetrating injury to the eyeball (not the eye area of the face generally)
- 9 Burns/ scalds (not to the eye)
- 10 Lack of oxygen (asphyxia) or poisoning
- 11 Other type of injury
- 12 Multiple injuries, no one injury type obviously more severe

**ONS** ✓      **GOV** ✓      **SPL** ✓      **EUL** ✓

**Applies to those who were injured in work in the last 12 months**

IF ACCDNT=1

UK  
JM  
EVEN**ILLWRK**

(Apart from the accident you have told me about,) within the last twelve months have you suffered from any illness, disability or other physical or mental problem that was caused or made worse by your job or by work you have done in the past?

*Code one only*

- 1 yes
- 2 no
- 3 don't know {Proxy interviews only}

**ONS** ✓      **GOV** ✓      **SPL** ✓      **EUL** ✓

**Applies if respondent is in work or has ever been in work**

IF WRKING =YES or JBAWAY=YES or OWNBUS=YES or  
RELBUS=YES or  
TYPSC12=1/2/3/5/8/9 or (YTETJB=yes and TYPSC12=4/6/7/10/11)  
or EVERWK=YES

MAIN  
HSE

UK  
JM  
EVEN  
MAIN  
HSE

**NUMILL**

How many illnesses have you had (in the last twelve months) that have been caused or been made worse by your work?

*Ask or record*

*State number of illnesses*

*For 8 or more illnesses - code 8*

**ONS** ✓      **GOV** ✓      **SPL** ✓      **EUL** ✓

**Applies if respondent suffered from an illness in last 12 months which was caused / made worse from work**

IF ILLWRK = 1

UK  
JM  
EVEN  
MAIN  
HSE

**TYPILL**

How would you describe this illness?

*Ask or record*

- 1 bone, joint or muscle problems which mainly affect (or is mainly connected with) arms, hands, neck or shoulder,
- 2 ...hips, legs or feet,
- 3 ...back,
- 4 breathing or lung problems,
- 5 skin problems,
- 6 hearing problems,
- 7 stress, depression or anxiety,
- 8 headache and/or eyestrain,
- 9 heart disease / attack, other circulatory system,
- 10 infectious disease (virus, bacteria)
- 11 Other

**ONS** ✓      **GOV** ✓      **SPL** ✓      **EUL** ✓

**Applies to those who were injured in work in the last 12 months**

IF ACCDNT=1

UK  
JM  
EVEN  
MAIN  
HSE

**AWARE**

When were you first aware of your illness?

*Please confirm the year and month*

- 1 within the last 12 months (i.e. since [date one year ago])
- 2 more than one year ago (i.e. before [date one year ago])

**ONS** ✓      **GOV** ✓      **SPL** ✓      **EUL** ✓

**Applies if respondent suffered from an illness in last 12 months which was caused / made worse from work**

IF ILLWRK = 1

<p><b>TMEOFF</b></p> <p>In the last twelve months, how much time off work have you had because of this illness?</p> <ol style="list-style-type: none"> <li>1 no time off work,</li> <li>2 less than one day,</li> <li>3 1 to 3 days, (Work days)</li> <li>4 4 to 6 days, (Work days)</li> <li>5 at least 1 week but less than 2 weeks,</li> <li>6 at least 2 weeks but less than 1 month</li> <li>7 at least 1 month but less than 3 months</li> <li>8 at least 3 months but less than 6 months</li> <li>9 at least 6 months but less than 9 months</li> <li>10 at least 9 months but less than one year</li> </ol> <p><b>ONS</b> ✓      <b>GOV</b> ✓      <b>SPL</b> ✓      <b>EUL</b> ✓</p> <p><b>Applies to respondents who currently work or left last job in previous 12 months</b>  (Wrking=Yes) OR (JbAway=Yes) OR (TYP SCH12=1) OR (TYP SCH12=2) OR (TYP SCH12=3) OR (TYP SCH12=5) OR (TYP SCH12=8) OR (TYP SCH12=9)  OR ((YTETJB=1) AND (TYP SCH12=4/6/7/10/11)) or  ((Year(REFDTE)-(LEFTYR)&lt;1) or (Year(REFDTE)-(LEFTYR)=1 and Month(REFDTE)&lt;LEFTM))</p>	<p><b>UK</b> <b>JM</b> <b>EVEN</b> <b>MAIN</b> <b>HSE</b></p>
--	---

<p><b>ILCURR</b></p> <p>In the week ending Sunday the [date], were you off sick because of your work related illness?</p> <ol style="list-style-type: none"> <li>1 yes</li> <li>2 no</li> </ol> <p><b>ONS</b> ✓      <b>GOV</b> ✓      <b>SPL</b> ✓      <b>EUL</b> ✓</p> <p><b>Applies if respondent had time off and suffered from an illness in the last 12 months which was caused / made worse by work</b>  IF ILLWRK = 1 AND TMEOFF&lt;&gt;1 AND ILLDAYS=response AND ILLDAYS = Aktwkday</p>	<p><b>UK</b> <b>JM</b> <b>EVEN</b> <b>MAIN</b> <b>HSE</b></p>
--	---

<p><b>WCHJB3</b></p> <p>May I just check, was the job that caused or made your illness worse the one you previously mentioned as...?</p> <ol style="list-style-type: none"> <li>1 [Occupation title – main job]</li> <li>2 [Occupation title – second job]</li> <li>3 Or was it some other job?</li> </ol> <p><b>ONS</b> ✓      <b>GOV</b> ✓      <b>SPL</b> ✓      <b>EUL</b> ✓</p> <p><b>Applies if respondent suffered from an illness in last 12 months which was caused / made worse from work</b>  IF ILLWRK = 1</p>	<p><b>UK</b> <b>JM</b> <b>EVEN</b> <b>MAIN</b> <b>HSE</b></p>
--	---

<p><b>REASOFF9</b>                  May I just check, are you currently not working because of...?  <i>Ask or record</i></p> <p>1 this illness caused or made worse by work,                  2 the workplace injury you told me about,                  3 or for some other reason?</p> <p><b>ONS</b> ✓      <b>GOV</b> ✓      <b>SPL</b> ✓      <b>EUL</b> ✓</p> <p><b>Applies if respondent suffered from an illness in last 12 months which was caused / made worse from work or respondent injured themselves in last 12 months and not currently in work but worked in the last 12 months</b>                  IF ((ILLWRK = 1 OR ACCDNT = 1) AND (LEFTM=response AND REFDTM&lt;LEFTM AND REFDTY=2009 or 2011))</p>	<p><b>UK</b>  <b>JM</b>  <b>EVEN</b>  <b>MAIN</b>  <b>HSE</b></p>
---	---

<p><b>NOBACK9</b>                  Do you expect to return to work in future?  <i>Ask or record</i></p> <p>1 yes                  2 no</p> <p><b>ONS</b> ✓      <b>GOV</b> ✓      <b>SPL</b> ✓      <b>EUL</b> ✓</p> <p><b>Applies if respondent not currently in work because of illness</b>                  IF (REASOFF9=1 or REASOFF9=2)                  or (GOBCK9=1 and (WRKING =YES or JBAWAY=YES or OWNBUS=YES or RELBUS=YES or TYPSC12=1/2/3/5/8/9 or (YTETJB=YES and TYPSC12=4/6/7/10/11))) or ( ILLCURR=YES and (TMEOFF= 8 or 9 or 10 or DON'T KNOW))</p>	<p><b>UK</b>  <b>JM</b>  <b>EVEN</b>  <b>MAIN</b>  <b>HSE</b></p>
---	---

<p><b>CIGEVER</b>                  Have you ever smoked cigarettes regurlaly?</p> <p>1 yes                  2 no</p> <p><b>ONS</b> ✓      <b>GOV</b>      <b>SPL</b>      <b>EUL</b></p> <p><b>Applies to those who are aged 18 and above</b>                  IF AGE &gt;= 18</p>	<p><b>UK</b>  <b>EQ</b>  <b>W1</b>  <b>W5</b>  <b>IHS</b></p>
--	---

**CIGNOW**

Do you smoke cigarettes at all nowadays?

- 1 yes
- 2 no

**UK**  
**EQ**  
**W1**  
**W5**  
**IHS**

**ONS** ✓      **GOV**      **SPL**      **EUL**

**Applies to those who have ever smoked a cigarette, a cigar or a pipe.**

IF CIGEVER=1



## EARNINGS

### Gross Earnings (Main job)

<b>INCNOW</b>	<b>UK</b>
Do you want to ask [name] the earnings questions now?	<b>EQ</b>
	<b>W1 AND W5 (MAIN)</b>
	<b>AW (BOOST)</b>
	<b>EUROSTAT</b>
1 Now	
2 Later	
3 Non-contact (Only use if a proxy interview not possible)	
9 Refusal	
<b>ONS</b> ✓	<b>GOV</b> ✓
<b>SPL</b> ✓	<b>EUL</b> ✓
<b>APPLIES IF IN PAID WORK IN THE REFERENCE WEEK</b>	
IF ((Stat=3) Government Scheme	
AND (PTYPSC12 NE 3 or 5)) Voluntary Sector, Environmental task force	
OR ((Stat=1)	
AND (Everwk<Yes) Employee and Everwk not asked	
OR (Stat2=1)) Employee in second job	
AND ((AGE<70)	
OR (WkAwyBus=1)) In work in the reference week	

### THE FOLLOWING QUESTIONS ARE ASKED OF RESPONDENTS ANSWERING NOW TO INCNOW

<b>PAYINTRO</b>	<b>UK</b>
I would now like to ask you some questions concerned with your earnings from the [main] job that you were doing last week, that is in the seven days ending Sunday the [date].	<b>EQ</b>
<i>Code &lt;1&gt; to continue</i>	
	<b>W1 AND W5 (MAIN)</b>
	<b>AW (BOOST)</b>
<b>ONS</b>	<b>GOV</b>
<b>SPL</b>	<b>EUL</b>
<b>APPLIES IF IN PAID WORK IN THE REFERENCE WEEK (for definitive routing please see INCNOW above)</b>	

<b>GROSS99</b>	<b>UK</b>
What was your gross pay, that is your pay before any deductions, the last time you were paid?	<b>EUROSTAT</b>
<i>Do not include expenses (if possible)</i>	<b>EQ</b>
<i>- Interviewer probe if necessary (amount=pounds)</i>	<b>FORCED</b>
<i>- Accept annual amount if preferable</i>	<b>W1 AND W5 (MAIN)</b>
99995 =99995 or more	
99996 =No pay received yet	
99998 =Don't know	
99999 =Refusal	
<b>ONS</b> ✓	<b>GOV</b> ✓
<b>SPL</b> ✓	<b>EUL</b> ✓
	<b>AW (BOOST)</b>
	<b>IHS (GROSSTEL)</b>
<b>APPLIES IF IN PAID WORK IN THE REFERENCE WEEK (for definitive routing please see INCNOW above)</b>	

**GRSEXP**

How much do you expect to be paid?

*Amount=Pounds*

99995 =99995 or more

99998 =Don't know

99999 =Refusal

UK

EQ

W1 AND W5 (MAIN)  
FORCED

AW (BOOST)

ONS ✓

GOV ✓

SPL ✓

EUL ✓

**APPLIES IF NO PAY YET RECEIVED**

IF GROSS99=99996

**GRSPRD**

What period did/will this cover?

- 1 One week
- 2 Two weeks
- 3 Three weeks
- 4 Four weeks
- 5 Calendar month/five week month
- 7 Two months
- 8 Eight times a year
- 9 Nine times a year
- 10 Ten times a year
- 13 Three months
- 26 Six months
- 52 One year
- 90 Less than one week
- 95 One off/lump sum payment
- 97 None of these

UK

EQ

W1 AND W5 (MAIN)  
AW (BOOST)  
EUROSTAT  
IHS (GRSSTIME)

ONS ✓

GOV ✓

SPL ✓

EUL ✓

**APPLIES IF RESPONDENT GIVES FIGURE FOR GROSS PAY**

IF (GROSS99&gt;=1 AND &lt;99996) Provided gross pay

OR (GRSEXP&gt;=1 AND &lt;99996) Provided expected gross pay

**BANDG***Explain that you would like the respondent to give an estimate using weekly, monthly or annual bands**Amount=Pounds***(Note: A different range of bands then appear on the computer screen depending on which period code 1-3 was entered. The interviewer then highlights a band to enter it.)**

UK

EQ

W1 AND W5 (MAIN)

AW (BOOST)  
IHS (TELBAND)

ONS ✓

GOV ✓

SPL ✓

EUL ✓

**APPLIES IF GROSS PAY NOT KNOWN**

IF (GROSS99 = 99998) What was gross pay – DK

OR (GRSEXP= 99998) Gross pay – how much do you expect – DK

**Net Earnings (Main job)**

<b>USGRS99</b>					<b>UK EQ W1 AND W5 (MAIN) AW (BOOST)</b>
Was your gross pay last time what you usually receive every period at GRSPRD?					
1 Yes					
2 No					
3 No usual amount					
<b>ONS</b> ✓	<b>GOV</b> ✓	<b>SPL</b> ✓	<b>EUL</b> ✓		
<b>APPLIES IF GROSS PAY GIVEN, BUT NOT ANNUALLY</b>					
IF (GROSS99>=1 AND <99996) What was gross pay					
OR (GROSS99 = 99999) What was gross pay – refusal					

<b>USUGPAY</b>					<b>UK EQ W1 AND W5 (MAIN)  AW (BOOST) FORCED</b>
What would be your usual gross pay for the same period of time?					
<i>Amount=Pounds</i>					
99995 =99995 or more					
99998 =Don't know					
99999 =Refusal					
<b>ONS</b> ✓	<b>GOV</b> ✓	<b>SPL</b> ✓	<b>EUL</b> ✓		
<b>APPLIES IF LAST GROSS PAY NOT USUAL AMOUNT</b>					
IF (USGRS99=2) Gross pay last time not what usually receives					
AND (GRSPRD NE 52) Pay period not one year					
AND (GROSS99 NE 99999) What was gross pay – refusal					

<b>NET99</b>					<b>UK EQ W1 AND W5 (MAIN) FORCED  AW (BOOST) EUROSTAT</b>
What was your take home pay after all deductions the last time you were paid?					
<i>Probe if necessary</i>					
<i>Amount=Pounds</i>					
99995 =99995 or more					
99998 =Don't know					
99999 =Refusal					
<b>ONS</b> ✓	<b>GOV</b> ✓	<b>SPL</b> ✓	<b>EUL</b> ✓		
<b>APPLIES IF GROSS PAY GIVEN OR NOT KNOWN</b>					
IF (GROSS99>=1 and <99996) Gross pay from employer / government scheme					
OR (GROSS99=99998) Don't know gross pay from employer / government scheme					

<b>NETPRD</b>		<b>UK</b>
What period did/will this cover?		<b>EQ</b>
		<b>W1 AND W5 (MAIN)</b>
		<b>AW (BOOST)</b>
		<b>EUROSTAT</b>
		<b>ASK OR RECORD</b>
1 One week		
2 Two weeks		
3 Three weeks		
4 Four weeks		
5 Calendar month/five week month		
7 Two months		
8 Eight times a year		
9 Nine times a year		
10 Ten times a year		
13 Three months		
26 Six months		
52 One year		
90 Less than one week		
95 One off/lump sum payment		
97 None of these		
<b>ONS</b> ✓	<b>GOV</b> ✓	<b>SPL</b> ✓
		<b>EUL</b> ✓
<b>APPLIES IF NET PAY FROM SCHEME/EMPLOYER IS REPORTED</b>		
APPLIES IF NET99>=1 AND <99996		

<b>BANDN</b>		<b>UK</b>
<i>Explain that you would like the respondent to give an estimate using weekly, monthly or annual bands</i>		<b>EQ</b>
<i>Amount=Pounds</i>		<b>W1 AND W5 (MAIN)</b>
		<b>AW (BOOST)</b>
<b>ONS</b> ✓	<b>GOV</b> ✓	<b>SPL</b> ✓
		<b>EUL</b> ✓
<b>APPLIES IF RESPONDENT DOES NOT KNOW NET PAY</b>		
IF NET99=99998 (doesn't know net pay)		

<b>USNET99</b>		<b>UK</b>
Was your take home pay last time what you usually receive every NETPRD?		<b>EQ</b>
		<b>W1 AND W5 (MAIN)</b>
		<b>AW (BOOST)</b>
1 Yes		
2 No		
3 No usual amount		
<b>ONS</b> ✓	<b>GOV</b> ✓	<b>SPL</b> ✓
		<b>EUL</b> ✓
<b>APPLIES IF NET PAY KNOWN, SAME AS GROSS OR NOT YET RECEIVED</b>		
APPLIES IF NET99 >=1 AND NET99 <99998		

<b>USUNPAY</b>				<b>UK</b>
What would be your usual take home pay for the same period of time?				<b>EQ</b>
<i>Probe if necessary</i>				<b>W1 AND W5 (MAIN)</b>
<i>Amount=Pounds</i>				
<i>99995 =99995 or more</i>				
<i>99998 =Don't know</i>				
<i>99999 =Refusal</i>				
<b>ONS</b> ✓	<b>GOV</b> ✓	<b>SPL</b> ✓	<b>EUL</b> ✓	<b>AW (BOOST)</b>
				<b>FORCED</b>
<b>APPLIES IF NET PAY RECEIVED NOT THE SAME AS USUAL</b>				
APPLIES IF USNET99=2				

<b>YVARY99</b>				<b>UK</b>
Why does your pay vary?				<b>EQ</b>
1 Number of Hours/days of work vary				<b>W1 AND W5 (MAIN)</b>
2 Amounts of bonuses, tips, and commission varies				<b>AW (BOOST)</b>
3 Number of Hours of overtime varies				
4 Other reason				
<b>ONS</b> ✓	<b>GOV</b> ✓	<b>SPL</b> ✓	<b>EUL</b> ✓	
<b>APPLIES IF NO USUAL LEVEL OF NET PAY FROM EMPLOYER / SCHEME</b>				
<b>OR NO USUAL GROSS PAY</b>				
IF USNET99=3 OR USGRS99=3				

<b>YPAYL</b>				<b>UK</b>
May I just check, Why was your pay less than usual?				<b>EQ</b>
1 Absent from work through illness				<b>W1 AND W5 (MAIN)</b>
2 Worked less overtime than usual				<b>AW (BOOST)</b>
3 Annual leave				<b>CODE MAIN</b>
4 Bank holiday				<b>REASON</b>
5 Worked less hours for other reason				
6 maternity pay				
7 other reasons				
<b>ONS</b> ✓	<b>GOV</b> ✓	<b>SPL</b> ✓	<b>EUL</b> ✓	
<b>APPLIES IF MOST RECENT PAY RECEIVED LESS THAN USUAL PAY</b>				
<b>(EITHER NET OR GROSS)</b>				
IF GROSS99 < USUGPAY				
OR NET99 < USUNPAY AND NOT GROSS99 > USUGPAY				

<p><b>PAYSSP</b> Did you receive statutory sick pay?</p> <p>1 Yes 2 No</p> <p><b>ONS</b> ✓      <b>GOV</b> ✓      <b>SPL</b> ✓      <b>EUL</b> ✓</p> <p><b>APPLIES IF LESS PAY THAN USUAL BECAUSE OF ILLNESS ABSENCE FROM WORK</b> IF YPAYL=1</p>	<p><b>UK</b> <b>EQ</b> <b>W1 AND W5 (MAIN)</b> <b>AW (BOOST)</b></p>
---	--

<p><b>YPAYM</b> May I just check, Why was your (net) pay more than usual?</p> <p>1 It included advance holiday pay 2 It included a tax refund 3 Worked more overtime than usual 4 It included a pay increase 5 It included a bonus payment, tip or commission 6 Other reason</p> <p><b>ONS</b> ✓      <b>GOV</b> ✓      <b>SPL</b> ✓      <b>EUL</b> ✓</p> <p><b>APPLIES IF MOST RECENT PAY RECEIVED MORE THAN USUAL PAY (EITHER NET OR GROSS)</b> IF GROSS99 &gt; USUGPAY OR NET99 &gt; USUNPAY</p>	<p><b>UK</b> <b>EQ</b> <b>W1 AND W5 (MAIN)</b> <b>AW (BOOST)</b> <b>CODE MAIN</b> <b>REASON</b></p>
--	---

<p><b>ERNFILT</b> Did your last (gross) pay contain any additions to basic pay? <i>Code 'Yes' if expenses included in figure at Gross99.</i></p> <p>1 yes 2 no 3 don't know</p> <p><b>ONS</b> ✓      <b>GOV</b> ✓      <b>SPL</b> ✓      <b>EUL</b> ✓</p> <p><b>APPLIES IF NET OR GROSS PAY REPORTED BY RESPONDENT</b> APPLIES IF NET99 &gt;= 1 AND NET99 &lt;99996 OR GROSS99 &gt;=1 AND GROSS99 &lt;99996</p>	<p><b>UK</b> <b>EQ</b> <b>W1 AND W5 (MAIN)</b> <b>AW (BOOST)</b></p>
---	--

**ERNCM01**

UK

EQ

Did it (your last gross pay) contain any of the following...

Code 'Yes' if expenses included in figure at Gross99.

- 1 Overtime payments?
- 2 Payments for working unsociable Hours?
- 3 Shift allowance?
- 4 Bonuses?
- 5 Profit related pay?
- 6 Piecework payments or payments by results?
- 7 Tips or gratuities?
- 8 London or other regional allowances?
- 9 Stand-by or on-call allowances?
- 10 Tax credits?
- 11 Any other additions to basic pay? - including expenses, etc. if included at Gross99

**W1 AND W5 (MAIN)  
AW (BOOST)  
CODE ALL THAT  
APPLY  
INDIVIDUAL  
PROMPT**

**ONS** ✓      **GOV** ✓      **SPL** ✓      **EUL** ✓

APPLIES IF ERNFILT=1 (last pay contained additions to basic) or 3(don't know)

**BONCMP**

UK

EQ

Did it (your last gross pay) contain any of the following...

- 1 Group or team bonus?
- 2 Commission or sales bonus?
- 3 Individual bonus?
- 4 Other type of bonus?

**W1 AND W5 (MAIN)  
AW (BOOST)  
CODE ALL THAT  
APPLY**

**ONS** ✓      **GOV** ✓      **SPL** ✓      **EUL** ✓

**APPLIES IF RESPONDENTS LAST PAY CONTAINED A BONUS**

IF ERNCM01 = 4

**HOURLY**

UK

EQ

Are you paid a fixed hourly rate?

If paid different rates for overtime/working at different times - code &lt;1&gt;

- 1 yes
- 2 no

**W1 AND W5 (MAIN)  
AW (BOOST)**

**ONS** ✓      **GOV** ✓      **SPL** ✓      **EUL** ✓

**APPLIES IF IN PAID WORK IN THE REFERENCE WEEK (for definitive routing  
please see INCNOW above)**

<p><b>HRRATE</b>          What is your (basic) hourly rate?  <i>Interviewer probe if necessary</i>  <i>Amount in pounds and pence</i>  <i>£995.00 or more = 995</i>  <i>Don't know = 998</i>  <i>Refusal = 999</i></p>	<p>UK EQ W1 AND W5 (MAIN) FORCED</p>
<p>ONS ✓                  GOV ✓                  SPL ✓                  EUL ✓</p>	<p>AW (BOOST)</p>
<p><b>APPLIES IF RESPONDENT PAID AN HOURLY RATE</b>          HOURLY=1</p>	

<p><b>OVRTME</b>          Is your overtime paid at...</p> <p>1    your normal basic rate of pay?          2    more than your normal basic rate of pay?          3    or less than your normal basic rate of pay?          4    don't know</p>	<p>UK EQ W1 AND W5 (MAIN) AW (BOOST) CODE 1<sup>ST</sup> THAT APPLIES</p>
<p>ONS ✓                  GOV ✓                  SPL ✓                  EUL ✓</p>	
<p><b>APPLIES IF RESPONDENT RECEIVED OVERTIME PAYMENTS</b>          IF ERNCM01=1</p>	

<p><b>USESPL</b>          Please record if any documentation was used to check income details</p> <p>1    Pay Slip?          2    Bank/Building Society Accounts or statements?          3    Other?          4    None</p>	<p>UK EQ W1 AND W5 (MAIN) AW (BOOST) CODE 1<sup>ST</sup> THAT APPLIES</p>
<p>ONS ✓                  GOV ✓                  SPL ✓                  EUL ✓</p>	
<p><b>APPLIES IF REFUSAL NOT GIVEN TO INCOME QUESTIONS</b>          IF (Gross99&lt;&gt;99999) AND Net99&lt;&gt;99999 AND GrsExp&lt;&gt;99999</p>	



**Gross Earnings (2nd Job)**

<b>SECSTA</b>				<b>UK EQ</b>
I would now like to ask you some questions concerned with your earnings from the (main) second job that you were doing (last week, that is) in the seven days ending Sunday the [date].				
Code <1> to continue				<b>W1 AND W5 (MAIN) AW (BOOST)</b>
<b>ONS</b>	<b>GOV</b>	<b>SPL</b>	<b>EUL</b>	
<b>APPLIES IF REFUSAL NOT GIVEN TO INCOME QUESTIONS AND RESPONDENT HAS A SECOND JOB</b>				
IF (Gross99<99999) AND (GrsExp<99999) AND (Net99<99999) AND (UsuGPay<99999) AND (UsuNPay<99999) AND IF (Stat2=1)				

<b>SECGRO</b>				<b>UK EQ</b>
What was your gross pay, that is your pay before any deductions, the last time you were paid?				
<i>Probe if necessary</i>				<b>W1 AND W5 (MAIN)</b>
<i>Accept annual amount if preferable</i>				
<i>Amount=Pounds</i>				<b>FORCED</b>
99995 =99995 or more				
99996 = No pay received yet				
99998 =Don't know				
99999 =Refusal				<b>AW (BOOST)</b>
<b>ONS</b> ✓	<b>GOV</b> ✓	<b>SPL</b> ✓	<b>EUL</b> ✓	
<b>SAME AS SECSTA</b>				

<b>SECGA</b>				<b>UK EQ</b>
What period did this cover?				<b>W1 AND W5 (MAIN) AW (BOOST)</b>
1	One week			
2	Two weeks			
3	Three weeks			
4	Four weeks			
5	Calendar month/five week month			
7	Two months			
8	Eight times a year			
9	Nine times a year			
10	Ten times a year			
13	Three months			
26	Six months			
52	One year			
90	Less than one week			
95	One off/lump sum payment			
97	None of these			
<b>ONS</b> ✓	<b>GOV</b> ✓	<b>SPL</b> ✓	<b>EUL</b> ✓	
<b>APPLIES IF GROSS PAY REPORTED FOR SECOND JOB</b>				
APPLIES IF SECGRO>=1 AND SECGRO<99996				

<b>SECEX</b>				<b>UK</b>
How much do you expect to be paid?				<b>EQ</b>
<i>Amount=Pounds</i>				<b>W1 AND W5 (MAIN)</b>
99995 =99995 or more				<b>FORCED</b>
99998 =Don't know				
99999 =Refusal				
<b>ONS</b> ✓	<b>GOV</b> ✓	<b>SPL</b> ✓	<b>EUL</b> ✓	<b>AW (BOOST)</b>
<b>APPLIES IF NO PAY YET RECEIVED FOR SECOND JOB</b>				
IF SECGRO=99996				

<b>SECGB</b>				<b>UK</b>
What period will this cover?				<b>EQ</b>
1 One week				<b>W1 AND W5 (MAIN)</b>
2 Two weeks				<b>AW (BOOST)</b>
3 Three weeks				
4 Four weeks				
5 Calendar month/five week month				
7 Two months				
8 Eight times a year				
9 Nine times a year				
10 Ten times a year				
13 Three months				
26 Six months				
52 One year				
90 Less than one week				
95 One off/lump sum payment				
97 None of these				
<b>ONS</b> ✓	<b>GOV</b> ✓	<b>SPL</b> ✓	<b>EUL</b> ✓	
<b>APPLIES IF RESPONDENT REPORTED EXPECTED GROSS PAY FOR SECOND JOB</b>				
APPLIES IF SECEX>=1 AND SECEX<99996				

<b>BANDG2</b>				<b>UK</b>
<i>Explain that you would like the respondent to give an estimate using weekly, monthly or annual bands</i>				<b>EQ</b>
<i>Amount=Pounds</i>				<b>W1 AND W5 (MAIN)</b>
				<b>AW (BOOST)</b>
<b>ONS</b> ✓	<b>GOV</b> ✓	<b>SPL</b> ✓	<b>EUL</b> ✓	
<b>APPLIES IF RESPONDENT DOES NOT KNOW GROSS PAY FOR SECOND JOB OR DOES NOT KNOW EXPECTED GROSS PAY FOR SECOND JOB</b>				
IF SECGRO=99998 OR SECEX=99998				

**Net Earnings (Second Job)**

<b>SECNET</b>	<b>UK EQ</b>
(In your second job), What was your take home pay after all deductions, the last time you were paid?	
<i>Probe if necessary</i>	<b>W1 AND W5 (MAIN)</b>
<i>Accept annual amount if preferable</i>	
<i>Amount=Pounds</i>	
99995 =99995 or more	<b>FORCED</b>
99996 = No pay received yet	
99998 =Don't know	
99999 =Refusal	
<b>ONS ✓                  GOV ✓                  SPL ✓                  EUL ✓</b>	<b>AW (BOOST)</b>
<b>APPLIES IF RESPONDENT REPORTED GROSS PAY FOR SECOND JOB OR DOES NOT KNOW GROSS PAY FOR SECOND JOB</b>	
APPLIES IF SECGRO>=1 AND SECGRO<99996 OR SECGRO=99998	

<b>SCNTGA</b>	<b>UK EQ</b>
What period will this cover?	
1 One week	<b>W1 AND W5 (MAIN)</b>
2 Two weeks	<b>AW (BOOST)</b>
3 Three weeks	
4 Four weeks	
5 Calendar month/five week month	
7 Two months	
8 Eight times a year	
9 Nine times a year	
10 Ten times a year	
13 Three months	
26 Six months	
52 One year	
90 Less than one week	
95 One off/lump sum payment	
97 None of these	
<b>ONS ✓                  GOV ✓                  SPL ✓                  EUL ✓</b>	
<b>APPLIES IF RESPONDENT REPORTED NET PAY FOR SECOND JOB</b>	
IF SECNET>=1 AND SECNET<99996	

<b>BANDN2</b>	<b>UK EQ</b>
<i>Explain that you would like the respondent to give an estimate using weekly, monthly or annual bands</i>	<b>W1 AND W5 (MAIN)</b>
<i>Amount=Pounds</i>	
<b>ONS ✓                  GOV ✓                  SPL ✓                  EUL ✓</b>	<b>AW (BOOST)</b>
<b>APPLIES IF RESPONDENT DOES NOT KNOW NET PAY FOR SECOND JOB</b>	
IF SECNET=99998	

<b>HOURLY2</b>				<b>UK</b>
Are you paid a fixed hourly rate?				<b>EQ</b>
<i>If paid different rates for overtime/working at different times - code &lt;1&gt;</i>				<b>W1 AND W5 (MAIN)</b>
1	yes			<b>AW (BOOST)</b>
2	no			
<b>ONS</b> ✓	<b>GOV</b> ✓	<b>SPL</b> ✓	<b>EUL</b> ✓	
<b>APPLIES IF EMPLOYEE IN SECOND JOB</b>				
IF STAT2 = 1				

<b>HRRATE2</b>				<b>UK</b>
What is your (basic) hourly rate?				<b>EQ</b>
<i>Interviewer probe if necessary</i>				<b>W1 AND W5 (MAIN)</b>
<i>Amount in pounds and pence</i>				<b>FORCED</b>
<i>£995.00 or more = 995</i>				
<i>Don't know = 998</i>				
<i>Refusal = 999</i>				
<b>ONS</b> ✓	<b>GOV</b> ✓	<b>SPL</b> ✓	<b>EUL</b> ✓	<b>AW (BOOST)</b>
<b>APPLIES IF RESPONDENT IS PAID AN HOURLY RATE IN THEIR SECOND JOB</b>				
IF HOURLY2 = 1				

## RELIGIOUS DENOMINATION

<b>IEND2</b>				<b>NI</b>	
What is your religious denomination?				<b>EQ</b>	
				<b>FORCED</b>	
1	Catholic				
2	Presbyterian				
3	Church of Ireland				
4	Methodist				
5	other Protestant				
6	other religion				
7	no denomination				
8	under 16				
9	unwilling to answer				
<b>ONS</b>	✓	<b>GOV</b>	✓	<b>SPL</b>	✓
<b>APPLIES TO ALL IN NORTHERN IRELAND</b>					

<b>RELBUP</b>				<b>NI</b>	
May I just check then, what religious denomination, if any, were you brought up in?				<b>EQ</b>	
				<b>FORCED</b>	
1	Catholic				
2	Presbyterian				
3	Church of Ireland				
4	Methodist				
5	other Protestant				
6	other religion				
7	no denomination				
9	unwilling to answer				
<b>ONS</b>	✓	<b>GOV</b>	✓	<b>SPL</b>	
<b>APPLIES TO ALL IN NORTHERN IRELAND REPORTING NO RELIGIOUS DENOMINATION</b>					
IF (IEND2 = 7) No denomination					

## EUROSTAT AD HOC MODULE 2016

<p><b>PICKHIQ</b> It has been calculated that your highest qualifications are... (List of qualifications). Which one of these did you obtain most recently?</p> <p style="text-align: center;">List of qualifications,</p> <p><b>GOV   SPL</b></p>	<p><b>EQ</b> <b>UK</b></p> <p><b>W1</b> <b>MAIN</b> <b>EUROSTAT</b></p>
--	---

<p><b>ANYSCHL</b> May I just check, have you ever taken part in any qualifications or training?</p> <p>1    yes 2    no</p> <p><b>ONS</b> ✓      <b>GOV</b>      <b>SPL</b>      <b>EUL</b></p> <p><b>Applies to respondents who are not currently studying for a qualification or an apprenticeship, and have no qualifications and left school before age 12 or never attended school.</b></p>	<p><b>EQ</b> <b>UK</b> <b>W1</b> <b>MAIN</b> <b>EUROSTAT</b></p>
--	--

<p><b>RESNOSC</b> What was the main reason you didn't go to school?</p> <p>1    Family reasons 2    Your health condition 3    Some other reason</p> <p><b>ONS</b> ✓      <b>GOV</b>      <b>SPL</b>      <b>EUL</b></p> <p><b>Applies if respondent never took part in any qualifications or training</b></p> <p>IF ANYSCHL = 2 OR DK or RF</p>	<p><b>EQ</b> <b>UK</b> <b>W1</b></p> <p><b>MAIN</b> <b>EUROSTAT</b></p>
--	---

<b>ANYWRKP</b>					EQ
Whilst studying for your (qualification) did you do any paid work??					UK
					W1
					MAIN
					EUROSTAT
1 Yes					
2 No					
<b>ONS</b> ✓	<b>GOV</b>	<b>SPL</b>	<b>EUL</b>		
<b>Applies if respondent is aged 16-34, and has at least one qualification or has no qualification but completed primary school.</b>					

<b>ANYWRKUP</b>					EQ
And did you do any unpaid work?					UK
					W1
					MAIN
					EUROSTAT
1 Yes					
2 No					
<b>ONS</b> ✓	<b>GOV</b>	<b>SPL</b>	<b>EUL</b>		
<b>Applies if respondent is aged 16-34, and has at least one qualification or has no qualification but completed primary school.</b>					

<b>TYPWRK</b>					EQ
Was any of this work part of your qualification?					UK
					WV1
					MAIN
					EUROSTAT
1 Yes					
2 No					
<b>ONS</b> ✓	<b>GOV</b>	<b>SPL</b>	<b>EUL</b>		
<b>Applies if respondent has done any paid or unpaid work whilst studying</b>					
IF ANYWRKP = 1 OR ANYWRKUP = 1					

<b>HADWRK</b>					UK
Did you have to do this work as part of the course...					EQ
					W1
					MAIN
					EUROSTAT
					RUNNING PROMPT
1 Yes, had to do all the work					
2 No, the work was optional					
3 Had to do some of the work, some was optional					
<b>ONS</b> ✓	<b>GOV</b>	<b>SPL</b>	<b>EUL</b>		
<b>Applies to those whose work was related to their qualification</b>					
IF TYPWRK = 1					

<b>WRKSIX</b>				<b>UK</b>
Did this last 6 months or more in total?				<b>EQ</b>
1	Yes			<b>W1</b>
2	No			<b>MAIN</b>
				<b>EUROSTAT</b>
<b>ONS</b>	✓	<b>GOV</b>	<b>SPL</b>	<b>EUL</b>
<b>Applies to those whose work was related to their qualification and was not entirely optional</b>				
IF HADWRK = 1 or 3				

<b>WRKPAY</b>				<b>UK</b>
Were you paid for your work?				<b>EQ</b>
1	Yes			<b>W1</b>
2	No			<b>MAIN</b>
3	Spontaneous only: No, but some costs were reimbursed			<b>EUROSTAT</b>
<b>ONS</b>	✓	<b>GOV</b>	<b>SPL</b>	<b>EUL</b>
<b>Applies if the work lasted 6 months or more in total</b>				
IF WRKSIX = YES				



<b>STYAFHI</b>	<b>UK</b>
After completing your (qualification) have you started any other qualification or training? <i>The respondent doesn't need to have completed the new course.</i>	<b>EQ</b>
1 Yes	<b>W1</b>
2 No	<b>MAIN</b>
	<b>EUROSTAT</b>
<b>ONS</b> ✓ <b>GOV</b> <b>SPL</b> <b>EUL</b>	
<b>Applies who are not currently studying for a qualification or studying for an apprenticeship and have mentioned that they have some qualifications during the qualifications section of the questionnaire.</b>	

<b>LEVAFHI</b>	<b>UK</b>
What level of qualification or training were you working towards? <i>In case of several qualifications or training periods please refer to the latest one</i>	<b>EQ</b>
1 Doctorate/PhD	<b>W1</b>
2 Masters, PGCE, other postgraduate degree or higher professional qualification	<b>MAIN</b>
3 Undergraduate, foundation or other professional degree level qualification	<b>EUROSTAT</b>
4 Other teaching qualification (not including diploma in higher education)	
5 Diploma in higher education, other higher education below degree, nursing qualification	
6 A/AS-Level	
7 International baccalaureate	
8 Welsh baccalaureate	
9 ONC/OND	
10 Advanced Higher/Higher/Intermediate/Access qualif's (Scotland)	
11 Certificate of 6 <sup>th</sup> Year Studies (CSYS) (Scotland)	
12 Access to higher education	
13 NVQ/SVQ	
14 GNVQ/GSVQ	
15 Entry level/Basic skills/YT, YPT, certificate	
16 City and guilds	
17 SCOTVEC	
18 CRSA/OCR	
19 BTEC/BEC/TEC/Edexcel/LQL	
20 Award, certificate or diploma	
21 14-19 diploma / New Diploma	
22 GCSE or equivalent	
23 Nationals (Scotland)	
24 Skills for work (Scotland)	
25 Standards (Scotland)	
26 Trade apprenticeship	
27 Other	
<b>ONS</b> ✓ <b>GOV</b> <b>SPL</b> <b>EUL</b>	
<b>Applies to respondents who are not currently studying for a qualification or studying for an apprenticeship and answered YES to STYAFHI or YES to ANYSCHL.</b>	

**NOTE:** Depending on the answers at **LevAfHi**, some further questions appear to determine the level of the specific qualification respondents were working towards

**EDEG** – if they selected LevAfHi=3 to determine the type of degree

**EGNVQ1** – if they selected LevAfHi=16 to determine the level of GNVQ

**EGNVQ2**– if they selected EGNVQ1 =OTHER to determine the type of GNVQ

**EGNVQ3**- if they selected EGNVQ1 =OTHER to determine the type of GNVQ

**EWB** - if they selected LevAfHi= 9 to determine the type of welsh baccalaureate

**ENVQ1** - if they selected LevAfHi=3 to determine the type of NVQ

**ENVQ2** - if they selected EGNVQ1 =OTHER to determine the type of NVQ

**ENVQ3** - if they selected EGNVQ1 =OTHER to determine the type of NVQ

**ECITY1** – if they selected LevAfHi=18 to determine the City and Guilds

**ECITY2** - if they selected EGNVQ1 =OTHER to determine the type of City and Guilds

**ECITY3** - if they selected EGNVQ1 =OTHER to determine the type of City and Guilds

**EScot1** - if they selected LevAfHi=19 to determine the type of SCOTVEC

**EScot2** - if they selected EGNVQ1 =OTHER to determine the type of SCOTVEC

**Escot3** - if they selected EGNVQ1 =OTHER to determine the type of SCOTVEC

**ERSA1** - if they selected LevAfHi=20 to determine the type of RSA

**ERSA2** - if they selected EGNVQ1 =OTHER to determine the type of RSA

**ERSA3** - if they selected EGNVQ1 =OTHER to determine the type of RSA

**EBTEC1** - if they selected LevAfHi=21 to determine type of BETEC

**EBTEC2** - if they selected EGNVQ1 =OTHER to determine the type of BETEC

**EBTEC3** - if they selected EGNVQ1 =OTHER to determine the type of BETEC

**EDIP** - if they selected LevAfHi=23 to determine the type of New Diploma

**ESnat** - if they selected LevAfHi=12 to determine the type of Scottish advanced higher/Higher etc

**ENwSctNat** – if they selected LevAfHi=25 to determine the type of Scottish National

**ESkScot** - if they selected LevAfHi=26 to determine the type of Scottish Skills for work

**EGCOL** - if they selected LevAfHi=24 to determine level of GCSE (completed)

**EStan** - if they selected LevAfHi=27 to determine the level of Scottish Standard (completed).

**EADC1** - if they selected LevAfHi=22 to determine if it was an award, certificate or diploma

**EADC2** - if they selected LevAfHi=22 to determine the level of the award, certificate or diploma

<b>SUCCOM</b>					UK
Did you successfully complete this (qualification)?					EQ
					W1
1 Yes					MAIN
2 No					EUROSTAT
					ASK OR RECORD
<b>ONS</b> ✓	<b>GOV</b>	<b>SPL</b>	<b>EUL</b>		
<b>Applies to respondents who are not currently studying for a qualification or studying for an apprenticeship and provided a response at LEVAFHI ( not DK or RF)</b>					

<b>STLYR</b>					UK
In which year did you complete this (qualification)?					EQ
<i>Year of completion</i>					WV1
					MAIN
					EUROSTAT
<b>ONS</b> ✓	<b>GOV</b>	<b>SPL</b>	<b>EUL</b>		
<b>Applies to respondent who successfully complete their qualification</b>					
IF SUCCOM = YES					

<b>STYLM</b>					EQ
And in which month?					W1
<i>Month of completion</i>					MAIN
					EUROSTAT
					ASK OR RECORD
<b>ONS</b> ✓	<b>GOV</b>	<b>SPL</b>	<b>EUL</b>		
<b>Applies to respondent who successfully complete their qualification</b>					
IF SUCCOM = YES					

<b>SNTCOM</b>					UK
Was the main reason for not completing your qualification or training because...					EQ
					W1
1 You failed exams,					MAIN
2 The course didn't fit needs or did not interest you,					EUROSTAT
3 The costs of studying were too high,					RUNNING PROMPT
4 You wanted to start working,					
5 You had family reasons,					
6 You had health reasons,					
7 Other reasons?					
<b>ONS</b> ✓	<b>GOV</b>	<b>SPL</b>	<b>EUL</b>		
<b>Applies to respondent who did not successfully complete their qualification</b>					
IF SUCCOM = NO					

<b>STPSTDL</b>	<b>UK</b>
In which year did you leave this (qualification)?	<b>EQ</b>
<i>Year</i>	<b>MAIN</b>
	<b>EUROSTAT</b>
<b>ONS</b> ✓ <b>GOV</b> <b>SPL</b>	
<b>Applies to respondent who did not successfully complete their qualification</b>	
IF SUCCOM = NO	

<b>STPSTDM</b>	<b>EQ</b>
And in which month?	<b>W1</b>
<i>Month</i>	<b>EUROSTAT</b>
	<b>ASK OR RECORD</b>
<b>ONS</b> ✓ <b>GOV</b> <b>SPL</b> <b>EUL</b>	
<b>Applies to respondent who did not successfully complete their qualification</b>	
IF SUCCOM = NO	

<b>SNTST</b>	<b>UK</b>
Was the main reason for this...	<b>EQ</b>
	<b>W1</b>
	<b>MAIN</b>
	<b>EUROSTAT</b>
	<b>RUNNING PROMPT</b>
0 Level of education was enough,	
1 Failed entrance exam / Study would be too difficult,	
2 Further study did not fit your needs or interests,	
3 Costs of studying would be too high,	
4 Wanted to start working,	
5 Family reasons,	
6 Your health condition,	
7 Other?	
<b>ONS</b> ✓ <b>GOV</b> <b>SPL</b> <b>EUL</b>	
<b>Applies to all those who did not start another qualification or any training after obtaining their highest qualification where their highest qualification is below degree level, or after they left school with no qualifications.</b>	

**FRSUPP**UK  
EQ

In the last 12 months, have you received any free of charge support from the Job Centre (or other organisation) to help you find a job?

- 1 Yes  
2 No

W1  
MAIN  
EUROSTAT

ONS ✓

GOV

SPL

EUL

**Applies to respondents, age 16-34, who are currently unemployed or who have been employed by their current employer for less than 12 months.**

IF (AGE=16-34) AND (((WRKING= 1) OR (JBAWAY=1) OR (OWNBUS= 1) OR (RELBUS=1) OR (TYPSC12=1,2,3,5,8) OR ((TYPSC12=9) AND (YTETJB=Yes))) AND (STAT= 1 or 3) AND (CONMPY = Less than 12 months ago) OR (INECAC05 = unemployed))

**USSPTY**UK  
EQ  
W1

Which kind of support did you find most helpful...

- 1 Being told about job vacancies?  
2 Being advised on how to apply for a job?  
3 Being advised on training or education opportunities?  
4 Getting a placement in a work programme?  
5 Getting a placement in educational or training programme?,  
6 Other kind of support?,  
7 (SPONTANEOUS) None was helpful

MAIN  
EUROSTAT  
RUNNING PROMPT

ONS ✓

GOV

SPL

EUL

**Applies if respondent has received help from the Job Centre to find a job**

IF FRSUPP = YES

**FINDJOB**  
How did you find your current main job?

UK  
EQ  
W1  
MAIN

1 By responding to advertisements in the media, the internet or another channel,  
2 Through relatives, friends or acquaintances,  
3 Via a jobcentre/job-market or jobs and benefits centre

EUROSTAT  
PROMPT AS  
NECESSARY

4 Via a private employment agency  
5 Through an education or training institution  
6 By direct application to the employer  
7 Or your employer contacted you directly  
8 Some other method

**ONS** ✓                    **GOV**                    **SPL**                    **EUL**

**Applies to those who are currently working as an employee or on a government training scheme**  
IF (AGE=16-34) AND ((WRKING= 1) OR (JBAWAY=1) OR (OWNBUS= 1) OR (RELBUS=1) OR (TYP SCH12=1,2,3,5,8) OR ((TYP SCH12=9) AND (YTETJB=Yes))) AND (STAT= 1 or 3)

**RQLVDJB**  
How much do you think that your education helps you in doing your current main job?

UK  
EQ  
W1  
MAIN

1 A lot,  
2 some  
3 Very little  
4 Not at all?

EUROSTAT  
RUNNING PROMPT

**ONS** ✓                    **GOV**                    **SPL**                    **EUL**

**Applies to respondents age 16-34 who are currently employed**  
IF (AGE=16-34) AND ((WRKING= 1) OR (JBAWAY=1) OR (OWNBUS= 1) OR (RELBUS=1) OR (TYP SCH12=1,2,3,5,8) OR ((TYP SCH12=9) AND (YTETJB=Yes))) AND (STAT= 1 or 3)

**DMVJB**  
Did you move house for your current main job??

UK  
EQ  
W1  
MAIN

1 Yes  
2 No

EUROSTAT

**ONS** ✓                    **GOV**                    **SPL**                    **EUL**

**Applies to respondents age 16-34 who are currently employed**  
IF (AGE=16-34) AND ((WRKING= 1) OR (JBAWAY=1) OR (OWNBUS= 1) OR (RELBUS=1) OR (TYP SCH12=1,2,3,5,8) OR ((TYP SCH12=9) AND (YTETJB=Yes))) AND (STAT= 1 or 3)

**HFARMV**  
Did you move within the UK?

UK

		EQ W1 MAIN EUROSTAT RUNNING PROMPT
1	Yes,	
2	No, from outside the UK but from an EU country	
3	No, from outside the EU	
<b>ONS</b> ✓	<b>GOV</b>	<b>SPL</b>
		<b>EUL</b>
<p><b>Applies to those who are 16-34 and who have moved home in order to get a job</b> IF DMVJB = YES</p>		

<p><b>WMVJB</b> Would you be willing to move house in order to get a job?</p>		
1	Yes,	UK EQ W1 MAIN EUROSTAT
2	No	
<p><b>Applies to respondents age 16-34, who are currently unemployed.</b></p>		

**WFARMV**

Would you be prepared to move abroad?

- 1 No?,  
 2 Yes, but only to an EU country?  
 3 Yes, would move anywhere

UK  
 EQ  
 W1  
 MAIN  
 EUROSTAT  
 RUNNING PROMPT

ONS ✓ GOV SPL EUL

**Applies to those who are 16-34 and who are unemployed and would be willing to move home in order to get a job.**

IF AGE = 16-34 AND WMVJB = YES

**HLGCOM**

Does your journey from home to work usually take more than one hour?

*Please consider the one way journey only*

- 1 Yes,  
 2 No

UK  
 EQ  
 W1  
 MAIN  
 EUROSTAT

ONS GOV SPL

✓

**Applies to those who are 16-34 and who are currently employed**

IF (AGE=16-34) AND ((WRKING= 1) OR (JBAWAY=1) OR (OWNBUS= 1)  
 OR (RELBUS=1) OR (TYP SCH12=1,2,3,5,8) OR ((TYP SCH12=9) AND  
 (YTETJB=Yes))) AND (STAT= 1 or 3)

**WLGCOM**

Would you consider taking a job where the journey from home takes more than one hour?

*Please consider the one way journey only*

- 1 Yes,  
 2 No

UK  
 EQ  
 W1  
 MAIN  
 EUROSTAT

ONS GOV SPL

✓

**Applies to those who are currently unemployed**



## HOUSEHOLD REFERENCE PERSON

<p><b>HIHNUM</b>          You told me that [NumHhldrs] people jointly own or rent the accommodation. Which of you/them has the highest income (from earnings, benefits, pensions and any other sources)?</p> <p><b>ONS</b> ✓                      <b>GOV</b>                      <b>SPL</b>                      <b>EUL</b></p> <p><b>APPLIES IF MORE THAN ONE RESPONSIBLE PERSON IN HOUSEHOLD</b></p>	<b>UK</b> <b>EQ</b>
---	------------------------

<p><b>JNTELDA</b>          Enter person number of the eldest (joint householder) from those listed below</p> <p><b>ONS</b> ✓                      <b>GOV</b>                      <b>SPL</b>                      <b>EUL</b></p> <p><b>APPLIES IF MORE THAN ONE PERSON IN HOUSEHOLD AND IF EQUAL INCOMES AND AGE MISSING FROM ONE OF THE PERSONS</b></p>	<b>UK</b> <b>EQ</b> <b>ASK OR RECORD</b> <b>IHS</b>
--	--

<p><b>JNTELDB</b>          Enter person number of the eldest (joint householder) from those listed below</p> <p><b>ONS</b> ✓                      <b>GOV</b>                      <b>SPL</b>                      <b>EUL</b></p> <p><b>APPLIES IF DK OR REFUSAL AT HIGHEST INCOME</b></p>	<b>UK</b> <b>EQ</b> <b>IHS</b>
---	--------------------------------------

<p><b>HRPCHECK</b>          Interviewer check – The Household Reference Person (HRP) has been computed as [name]          Enter 1 to continue</p> <p><b>ONS</b>                      <b>GOV</b>                      <b>SPL</b>                      <b>EUL</b></p> <p><b>APPLIES IF DK OR REFUSAL AT HIGHEST INCOME</b></p>	<b>UK</b> <b>EQ</b>
--	------------------------

## INDEX

**A**

ACCDNT, 183  
 ACCKIND, 187  
 ACCURH, 186  
 ACTHR, 70  
 ACTHR2, 88  
 ACTPOT, 70  
 ACTUOT, 70  
 ACTWKDY, 62  
 ADDJOB, 91  
 ADVHST, 132  
 AGE, 7  
 AGPYWRK, 45  
 AGWRK, 45  
 ANXIOUS, 23  
 ANYSCHL, 205  
 ANYWRKP, 206  
 ANYWRKUP, 206  
 APPD, 165  
 APPIND, 166  
 APPINT, 166  
 APPR12, 165  
 APPRCURR, 165  
 APPRLEV, 167  
 APPSAM, 165  
 APPST12, 166  
 APPT, 166  
 ATFROM, 58  
 ATTEND, 163  
 AWARE, 188  
 AXFA, 100  
 AXFB, 100  
 AXPA, 99  
 AXPB, 100

**B**

BANDG, 193  
 BANDG2, 201  
 BANDN, 195  
 BANDN2, 202  
 BANK, 79  
 BEFOR, 106  
 BENFTS, 107  
 BHNOTA, 80  
 BHNOTB, 80  
 BHNOTC, 81  
 BHOLCHK, 78  
 BHOLCOR, 79  
 BHPAID, 80  
 BNKH11, 79  
 BNKHOLF, 80  
 BONCMP, 198  
 BTACD, 136  
 BTCOTLA, 138  
 BTCOTLB, 138  
 BTCTH11, 137  
 BTE11, 136  
 BTLEV, 137  
 BTSUBJ, 137

**C**

CAG11, 142  
 CAGACD, 142  
 CAGLEV, 143  
 CAMEMT, 13  
 CAMEYR, 13  
 CAMEYR2, 13  
 CASWRK, 36  
 CGNW11, 158  
 CGNWACD, 158  
 CGNWLEV, 158  
 CGSUBJ, 143  
 CHKST, 6  
 CIGEVER, 190  
 CIGNOW, 191  
 COMDEG, 128  
 COMMAIN, 129  
 CONAG, 67  
 CONMON, 47  
 CONMPY, 47  
 CONPRE, 49  
 CONPRM, 49  
 CONPRR, 50  
 CONPRY, 49  
 CONSEY, 47  
 CONTUK, 13  
 COURSE, 163  
 CRY07, 12  
 CRY12, 12  
 CRYSPEC, 12  
 CURCODE, 162  
 CURSUB, 162  
 CYMR, 16  
 CYMS, 16  
 CYMSF, 16  
 CYMU, 16  
 CYMW, 17

**D**

DAYSPZ, 74  
 DEGCL57, 131  
 DEGNOW, 154  
 DEGREE7, 126  
 DIFJOB, 91  
 DIPTY, 156  
 DISBEN, 109  
 DMVJB, 213  
 DTEOFBTH, 7

**E**

ED13WK, 167  
 ED4WK, 167  
 EDAGE, 152  
 EDINS11, 164  
 ENROLL, 162  
 ERNCM01, 198  
 ERNFILT, 197

ETH11EW, 17  
 ETH11NI, 18  
 ETH11S, 17  
 ETHAFS, 20  
 ETHAS11, 19  
 ETHAS11S, 20  
 ETHBL11, 20  
 ETHCBS, 20  
 ETHMX11, 19  
 ETHOCOD, 21  
 ETHOTH11, 21  
 ETHWHE, 18  
 ETHWHW, 18  
 ETHWSC, 19  
 EVDAY, 76  
 EVENG, 76  
 EVEROT, 67  
 EVERWK, 36  
 EVEVE, 76  
 EVHM98, 57  
 EVNGHT, 75  
 EVSAT, 77  
 EVSUN, 77

**F**

FDINST, 129  
 FDSICO, 127  
 FDSNGDEG, 127  
 FDSUBJ, 126  
 FEEIR, 171  
 FIFSAL, 41  
 FINDJOB, 213  
 FLEX10, 74  
 FORQUAL, 118  
 FORSUB, 119  
 FORTYP15, 119  
 FRSUPP, 212  
 FSTNME, 6  
 FTPTWK, 43  
 FUND12, 33  
 FURN, 11  
 FUTUR13, 168  
 FUTUR4, 168  
 FUTWK, 104  
 FWKWEN, 104

**G**

GCSE4, 134  
 GNACD, 144  
 GNLEV, 145  
 GNVQ11, 144  
 GNVQSUBJ, 145  
 GOBCK9, 184  
 GROSS99, 192  
 GRSEXP, 193  
 GRSPRD, 193  
 GSQUAL, 124

**H**

HADWRK, 206  
 HALLRES, 7  
 HAPPY, 22  
 HDINST, 129  
 HDSICO, 127  
 HDSUBJCT, 126  
 HEAL, 179  
 HEALPB, 182  
 HEALTH, 180  
 HEALYL, 183  
 HEALYR, 181  
 HELPSE12, 34  
 HFARMV, 213, 215  
 HGHNOW, 154  
 HH1, 9  
 HICOMB, 128  
 HICOMBMA, 129  
 HIGHO, 126  
 HIHNUM, 216  
 HLGCOM, 215  
 HOLS, 78  
 HOLSB, 78  
 HOME, 57  
 HOME2, 89  
 HOMED, 57  
 HOURLY, 198  
 HOURLY2, 203  
 HOWGET, 50  
 HPRMB, 177  
 HPRMB2, 177  
 HRPCHECK, 216  
 HRPID, 9  
 HRRATE, 199  
 HRRATE2, 203  
 HSNGBB, 110  
 HST, 132  
 HSTNOW, 159  
 HSTNOWN, 159  
 HSTNOWS, 159  
 HTHDIS, 52  
 HTHOTH, 53  
 HTHRES, 53  
 HTHRET, 52  
 HWLNG, 40  
 HWW4WK, 60  
 HWWRET, 60

**I**

IL1BEF, 63  
 IL2BEF, 64  
 ILCURR, 189  
 ILL1PD, 63  
 ILLDAYS, 62  
 ILLFST11, 64  
 ILLNE11, 63  
 ILLNXT11, 66  
 ILLST, 65  
 ILLWK, 62  
 ILLWRK, 187  
 ILNXSM, 65  
 INCNOW, 192  
 INCSUP, 109

INDD, 37  
 INDD2, 84  
 INDT, 37  
 INDT2, 84  
 INFORM3, 175  
 INFORM4, 175  
 INTUSE, 31  
 IREND2, 204  
 ISTATE, 37

**J**

JB2T10, 83  
 JBAWAY, 35  
 JBTP10, 45  
 JNTELDA, 216  
 JNTELDB, 216  
 JOBBEG, 96  
 JOBED, 168  
 JOBTRN, 169  
 JOBTYP, 45  
 JOBTYP2, 83  
 JSADUR, 109  
 JSATYP, 108

**L**

LANG, 30  
 LANGD1, 30  
 LANGD2, 30  
 LEFTM, 36  
 LEFTW, 36  
 LEFTYR, 36  
 LERN, 179  
 LERNDB, 182  
 LESPAY, 92  
 LESPAY2, 94  
 LESPAY3, 94  
 LEVAFHI, 208  
 LIKEWK, 96  
 LIMACT, 180  
 LIMITA, 178  
 LIMITK, 178  
 LIV12W, 8  
 LKFTPA, 99  
 LKFTPC, 99  
 LKSELA, 98  
 LKSELC, 99  
 LKTIMA, 105  
 LKTIMB, 106  
 LKYT4, 95  
 LLORD, 10  
 LNGLST, 178  
 LOOK4, 95  
 LOOKM11, 91  
 LSSOTH, 74

**M**

M3AREA, 27  
 M3CRY, 26  
 M3CRYO, 27  
 M3CRYSPEC, 27  
 M3CTY, 27

M3RESC, 28  
 MAINMA, 103  
 MAINME, 101  
 MAINMS, 102  
 MAINRET, 51  
 MANAG2, 87  
 MANAGE, 41  
 MARCHK, 8  
 MATLVE, 71  
 MEGCSE, 135  
 METHAL, 103  
 METHMP, 101  
 METHSE, 102  
 MINGUA, 67  
 MPNE02, 42  
 MPNES02, 87  
 MPNS02, 42  
 MPNSS02, 87  
 MSELF(1-9), 48  
 MSELF(1-9), 48

**N**

NATIDCOD, 15  
 NATIDE11, 14  
 NATIDN11, 15  
 NATIDO, 15  
 NATIDS11, 14  
 NATIDW11, 15  
 NATO7, 12  
 NATSPEC, 11  
 NDSICO, 127  
 NEETS, 176  
 NET99, 194  
 NETPRD, 195  
 NIGHT, 75  
 NITAX, 40  
 NITAX2, 86  
 NOBACK9, 190  
 NOCONA, 67  
 NOCUST, 43  
 NOLOWA, 97  
 NOLWF, 98  
 NOLWM, 97  
 NONFORM3, 173  
 NONFORM4, 173  
 NTNLT12, 11  
 NUMAL, 131  
 NUMAS, 132  
 NUMILL, 188  
 NUMOL5, 134  
 NUMOL5F, 135  
 NUMOL50, 135  
 NVACD, 146  
 NVLEV, 147  
 NVNWACD, 160  
 NVNWLEV, 161  
 NVQ11, 146  
 NVQKN2, 160  
 NVQLE11, 160  
 NVQSUBJ, 147  
 NVQSVQ, 145  
 NVQUN, 147  
 NWNCRE, 98

**O**

**OCCD**, 39  
**OCCD2**, 84  
**OCCT**, 38  
**OCCT2**, 84  
**OCRN11**, 157  
**OCRNACD**, 157  
**OCRNLEV**, 157  
**OMCONT**, 43  
**ONETEN**, 42  
**OTHQAL11**, 150  
**OTHQLEV**, 151  
**OTHQU9**, 150  
**OTQUAL**, 125  
**OVHRS**, 95  
**OVRTME**, 199  
**OWNBUS**, 35  
**OYAREA**, 29  
**OYCIRC**, 111  
**OYCRY**, 28  
**OYCRYO**, 29  
**OYCRYSPEC**, 28  
**OYCTY**, 29  
**OYEQM3**, 28  
**OYFTPT**, 115  
**OYINDD**, 111  
**OYINDT**, 112  
**OYMNGE**, 113  
**OYMPE02**, 114  
**OYMPS02**, 114  
**OYOCOD**, 112  
**OYOCCT**, 112  
**OYRESC**, 29  
**OYSIND**, 111  
**OYSOCC**, 112  
**OYSOLO**, 114  
**OYSTAT**, 113  
**OYSUPVI**, 113

**P**

**PAYINTRO**, 192  
**PAYSSP**, 197  
**PDWG10**, 39  
**PDWG102**, 85  
**PENBN13**, 110  
**PGINST**, 129  
**PICKHIQ**, 205  
**POTHR**, 68  
**PREFHR**, 92  
**PTNCRE7**, 44

**Q**

**QCFACD**, 148  
**QCFLEV**, 148  
**QCFLVNW**, 161  
**QCFNOW**, 161  
**QCFOTHA**, 149  
**QCFOTHB**, 149  
**QCFSUBJ**, 149  
**QDIPTYP**, 135  
**QGCSE4**, 133  
**QGNVQ**, 143

**QHEALTH1**, 177  
**QLFOR11**, 118  
**QUALRE**, 119  
**QUALUK**, 118  
**QULCHUK**, 120  
**QULHI11**, 153  
**QULNOW**, 152

**R**

**R**, 9  
**RDINDD**, 55  
**RDINDT**, 55  
**RDMPNO2**, 55  
**RDOCCD**, 56  
**RDOCCT**, 55  
**REASOFF9**, 190  
**RECJB2**, 85  
**RECJOB**, 39  
**REDACT**, 181  
**REDANY**, 53  
**REDCLOS**, 54  
**REDIND**, 54  
**REDOCC**, 55  
**REDP**, 54  
**REDPAID**, 51  
**REDSTAT**, 54  
**REDYL13**, 52  
**REDYRS**, 53  
**RELBUP**, 204  
**RELBUS**, 35  
**RELIGE**, 24  
**RELIGS**, 25  
**RELIGW**, 24  
**RELOCOD**, 25  
**RELOTH**, 25  
**RELTXT**, 6  
**RESBBY**, 26  
**RESMTH**, 26  
**RESNOSC**, 205  
**RESPNO**, 11  
**RESTME**, 26  
**ROAD**, 183  
**RQLVDJB**, 213  
**RSA11**, 141  
**RSACD**, 141  
**RSASUBJ**, 142  
**RSLEV**, 141

**S**

**SATDY**, 77  
**SATIS**, 22  
**SCACD**, 139  
**SCHM12**, 33  
**SCLEV**, 139  
**SCNOW11**, 155  
**SCNTGA**, 202  
**SCNWACD**, 156  
**SCNWLEV**, 156  
**SCQUAL**, 121  
**SCSUBJ**, 140  
**SCTVC11**, 139  
**SECEX**, 201  
**SECGA**, 200

**SECGB**, 201  
**SECGRO**, 200  
**SECJOB**, 83  
**SECNET**, 202  
**SECSTA**, 200  
**SECTOR**, 38  
**SECTRO03**, 38  
**SELF**, 40  
**SELF2**, 86  
**SEX**, 7  
**SHFTWK99**, 73  
**SHFTYP**, 73  
**SIDFTFQN**, 21  
**SIDTUQN**, 21  
**SITEDI**, 186  
**SITEFR**, 185  
**SMEARNER**, 116  
**SMERESE**, 117  
**SMESIT**, 58  
**SMHCOMP**, 116  
**SMOCCD**, 116  
**SMOCCT**, 116  
**SMSOC10**, 117  
**SNGDEGN**, 127  
**SNGHD**, 127  
**SNTCOM**, 210  
**SNTST**, 211  
**SOLO**, 42  
**SOLO2**, 87  
**SSELF1(1-9)**, 90  
**SSELF2**, 90  
**START**, 104  
**STAT**, 39  
**STAT2**, 85  
**STCOTLB**, 140  
**STPSTD**, 211  
**STPSTDM**, 211  
**STTBEN**, 107  
**STYAFHI**, 208  
**STYLM**, 210  
**STYLYR**, 210  
**SUBJCTN**, 126  
**SUBPOST**, 23  
**SUBWLLFS**, 22  
**SUCCOM**, 210  
**SUNDY**, 77  
**SUPVIS**, 41  
**SUPVIS2**, 86  
**SURNME**, 6

**T**

**T4PURP**, 174  
**T4WORK**, 174  
**TAUTHRS**, 174  
**TCNW11**, 154  
**TCNWACD**, 155  
**TCNWLEV**, 155  
**TEACH4**, 131  
**TELEQA**, 58  
**TELEQB**, 58  
**TEMLN**, 47  
**TEN1**, 10  
**TFEE10**, 171  
**TIED**, 10  
**TIMECODE**, 184

TIMEDAYS, 184  
 TITLE, 6  
 TMEOFF, 189  
 TMPCON, 50  
 TOTAC1, 69  
 TOTAC2, 71  
 TOTUS1, 68  
 TOTUS2, 69  
 TPBN13, 107  
 TPQL11, 150  
 TRHR11, 172  
 TRN10, 170  
 TRNLEN, 172  
 TRNOPP11, 169  
 TRONJB, 172  
 TRVDRV, 61  
 TRVMTH, 61  
 TRVTME, 61  
 TSTE10, 170  
 TSUB4COD, 173  
 TSUBJ4WK, 173  
 TUCOV, 82  
 TUPRES, 82  
 TYPHST, 132  
 TYPHSTN, 134  
 TYPHSTS, 133  
 TYPILL, 188  
 TYPINJ, 185  
 TYPSC12, 34  
 TYPWRK, 206

**U**

UCREDIT, 108  
 UGINST, 129  
 UNCOMB, 128  
 UNCOMBA, 129  
 UNDEMP, 92  
 UNDHRS, 93  
 UNDST, 94

UNDY98, 93  
 UNEMBN, 108  
 UNION, 82  
 UNIQUAL, 122  
 UOTHR, 69  
 USESLP, 199  
 USGRS99, 194  
 USNET99, 195  
 USSPTY, 212  
 USUGPAY, 194  
 USUHR, 68  
 USUNPAY, 196  
 USUWRKM, 75

**V**

VARYHR, 72  
 VETCURR, 31  
 VETSERV, 31  
 VETYRLFT1, 32  
 VLFT2CHK, 32  
 VOCYRA, 136  
 VOCYRB, 138  
 VOCYRC, 140  
 VOCYRD, 142  
 VOCYRE, 144  
 VOCYRF, 146  
 VOCYRG, 148  
 VTYRLFT2, 32  
 VTYRLFT3, 32

**W**

WAIT, 96  
 WBAC, 159  
 WCHDAY, 76  
 WCHJB, 184  
 WCHJB3, 189  
 WHYTMP6, 45

WHYUK15, 14  
 WKABRC, 59  
 WKCTY, 59  
 WKCTY2, 89  
 WKPL99, 59  
 WKTOW2, 89  
 WKTOWN, 59  
 WLGCOM, 215  
 WLSHBC8, 133  
 WMVJB, 214  
 WOQUAL, 123  
 WORTH, 22  
 WRKING, 35  
 WRKLNG, 51  
 WRKPAY, 207  
 WRKSIX, 207  
 WV1NUM, 6

**X**

XMARSTA, 8

**Y**

Y2JOB, 83  
 YERQAL1, 151  
 YERQAL2, 151  
 YERQAL3, 151  
 YLESS6, 71  
 YMORE, 72  
 YNOTFT, 44  
 YPAYL, 196  
 YPAYM, 197  
 YPTCIA, 44  
 YPTJOB, 44  
 YSTART, 104  
 YTETJB, 34  
 YVARY99, 196