



Labour
Force
Survey

User Guide

VOLUME 4 – LFS STANDARD DERIVED VARIABLES 2020

Labour Force Survey User Guide

Volume 4

LFS STANDARD DERIVED VARIABLES

The survey cannot provide all of the information that people want by asking a simple question. In many cases we need to piece together responses from a series of questions. We do this on the LFS (and other similar surveys) using programs to derive new variables from responses to survey questions.

For example, one of the most important items of data that the LFS produces is the number of people who are ILO (International Labour Organisation) unemployed. We could not sensibly ask people '*were you ILO unemployed last week?*' - it would not mean anything to them. Instead we ask a series of questions, each of which tells us about an individual aspect of the ILO definition of unemployment. So we will count someone as ILO unemployed if they say, in response to a series of separate questions that:

-they were looking for paid work in last four weeks (LOOK4=1)

or

-they were looking for a place on a Government scheme in the last four weeks (LKYT4=1)

or

-they are temporary away from paid work as they are waiting to take up new job/business already obtained (JBAWAY=3)

or

-they are waiting to take up job (WAIT=1)

and

they can start work within the next two weeks (START=1).

As well as being aged 16 or over and they haven't met the criteria for Employee, Self-employed, Government Employment & training scheme or unpaid family worker categories.

CONTENTS

- List of Household and Family Unit level Derived Variables
- List of Person level and Banded Derived Variables
- Household and Family Unit level Derived Variables (in alphabetical order)
- Person level and Banded Derived Variables (in alphabetical order)

HOUSEHOLD AND FAMILY UNIT LEVEL DERIVED VARIABLES

AOFL16	RELH06
AOFL19	RELHFU
AOHL16	RELHRP6
AOHL19	SMSXFU
AYFL19	TOTFU
AYHL19	TOTNUM
CAIND	TOTXFU
EXTFU	XFMDC
FDPCH2	XFMNDC
FDPCH4	
FDPCH9	
FDPCH15	
FDPCH16	
FDPCH19	
FMDP	
FMNDP	
FMPLUS	
FUTYPE6	
HDC515	
HDPCH4	
HDPCH18	
HDPCH19	
HEACOMB	
HEAHEAD	
HEAWIFE	
HHTYPE6	
HLDCMP6X	
HLDCMP6Y	
HNDK	
HNEMP	
HNFTIME	
HNFTSTUD	
HNINAC05	
HNIWDSC	
HNIWFAM	
HNIWSKD	
HNIWSTU	
HNMF1664	
HNMF5964	
HNNOWK05	
HNOTSTUD	
HNPENX	
HNPENY	
HNPTIME	
HNUNEMP	
HNWOTH05	
HOHID	

PERSON LEVEL AND BANDED DERIVED VARIABLES

AAGE	HIQUAL15	LEVQUL15	SC10SMJ
AGEDFE	HIQUL15D	LKWFWM	SC10SMN
AGEEUL	HITQUA15	MANAGER	SECJMBR
AGES	HOURPAY	MANAGLR	SNGDEGB
ATRAN	HRP	MARDY6	SOC10A
BACTHR	ILLFRI	MARSEX6	SOC10L
BENTYP(1-9)	ILLMON	MF1664	SOC10M
BUSHR	ILLOFF	MF5964	SOC10O
CIGSMK16	ILLSAT	MPNLR02	SOC10R
CLAIMS14	ILLSUN	MPNR02	SOC10S
CRYOX7	ILLTHU	MPNSR02	SOLOLR
CRYOX7_EUL_MAIN	ILLTUE	NATIDB11	SOLOR
CRYOX7_EUL_SUB	ILLWED	NATIDE11	STATLR
CURED8	ILODEFR	NATIDNI	STATR
DIFFHR20	IN0792DL	NATIDO11	STUCUR
DISCURR20	IN0792DM	NATIDS11	SUMHRS
DISEA	IN0792DO	NATIDW11	TOTHR
DURUN	IN0792DR	NATOX7	TTACHR
DURUN2	IN0792DS	NATOX7_EUL_MAIN	TTUSHR
EDUCLEV16	IN0792EM	NATOX7_EUL_SUB	TYEMPS
EDUCSTA16	IN0792ER	NET	TYPINT
EDUCVOC15	IN0792SL	NETWK	UACNTY
EHATFLD16	IN0792SM	NETWK2	UALA
EHATLEV15	IN0792SS	NOOPENFLG	UALADGB
EHATVOC15	INDC07L	NSECM10	UALD3
EHATYR15	INDC07M	NSECMJ10	UALDO
EMPLN	INDC07S	OOBEN	UALDWK
EMPMON	INDD07L	OYMPR02	UALDWK2
ETHEW18	INDD07M	PAIDHRA	URESMC
ETHEWEUL	INDD07O	PAIDHRU	WCHFR
ETHGB13	INDD07R	PENFLAGP	WCHMO
ETHGBEUL	INDD07S	PRXREL	WCHSA
ETHUK11	INDE07M	PUBLICR	WCHSU
ETHUKEUL	INDE07R	QUAL_1 to 35	WCHTH
FLED10	INDG07L	QULCH11(1-6)	WCHTU
FLEXW(1-10)	INDG07M	REDUND	WCHWE
FTPT	INDG07S	REG3	WKFRI
FTPTW	INDS07L	REGONE	WKMON
GB	INDS07M	REGWK2R	WKSAT
GCSEFUL(1-6)	INDS07S	REGWKR	WKSUN
GOR3	INDSC07L	RELIG11	WKTHU
GORONE	INDSC07M	RESTMR6	WKTUE
GORWK2R	INDSC07O	SAMELAD	WKWED
GORWKR	INDSC07S	SC10LMJ	WN2LFT11
GOVTOF	INECAC05	SC10LMN	WNLEFT11
GOVTOF2	INNF3MTH	SC10MMJ	XDISDDA20
GOVTOR	INNF4WK	SC10MMN	
GRSSWK	LEARN3MTH	SC10OMJ	
GRSSWK2	LEARN4WK	SC10OMN	

**HOUSEHOLD AND
FAMILY UNIT LEVEL
DERIVED VARIABLES**

AOFL16 - Age of oldest dependent child in family <16

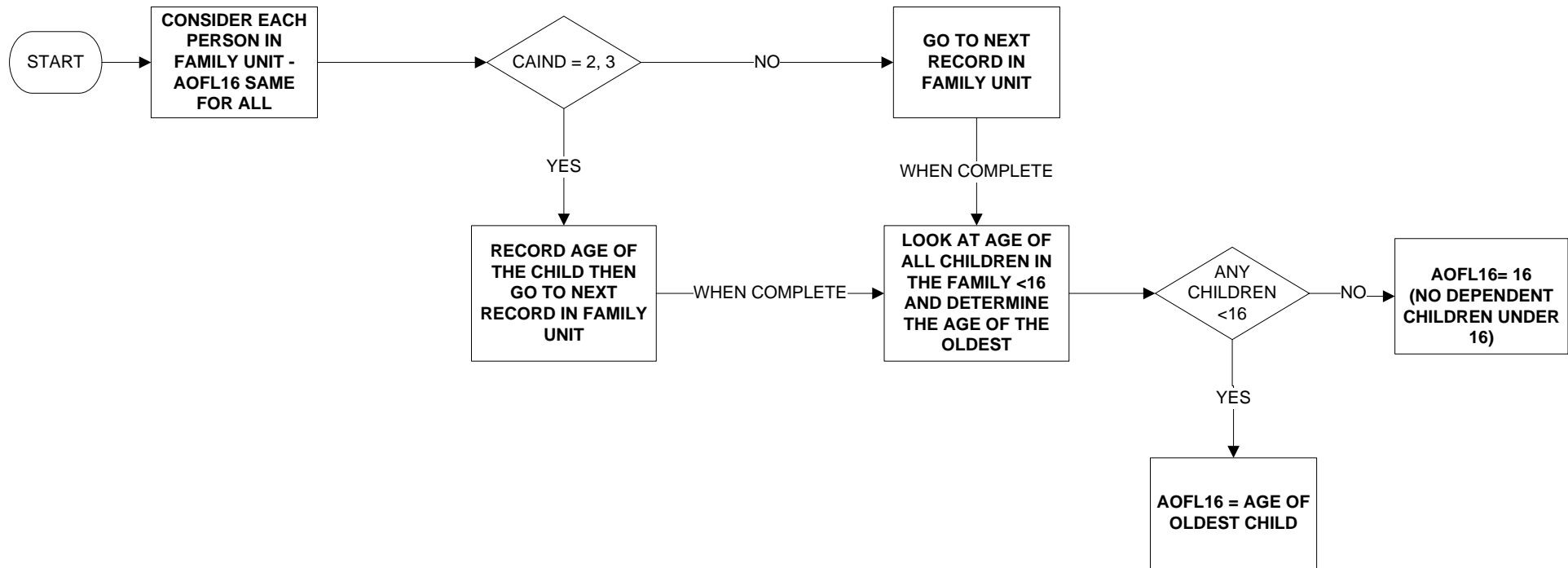

Uses:
CAIND
AGE
FUSERIAL

Derive first:
CAIND

AOFL19 - Age of oldest dependent child in family <19

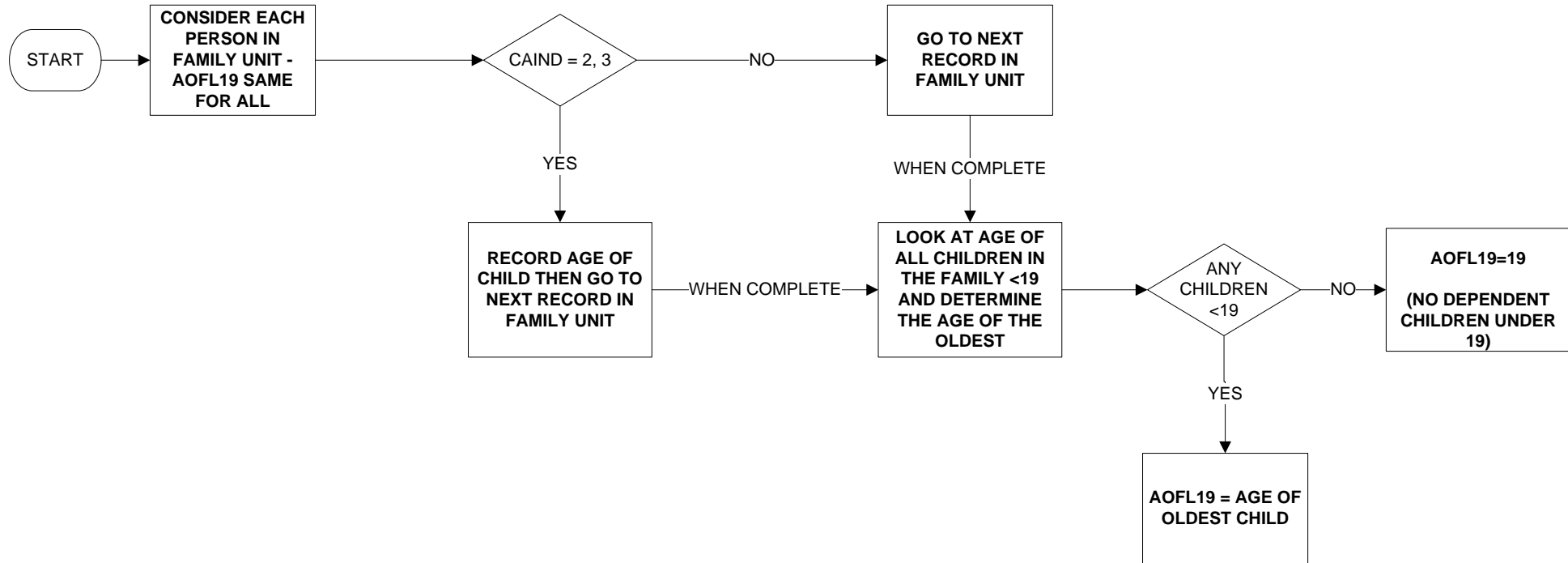

Uses:
CAIND
AGE
FUSERIAL

Derive first:
CAIND

AOHL16 - Age of oldest dependent child in household <16

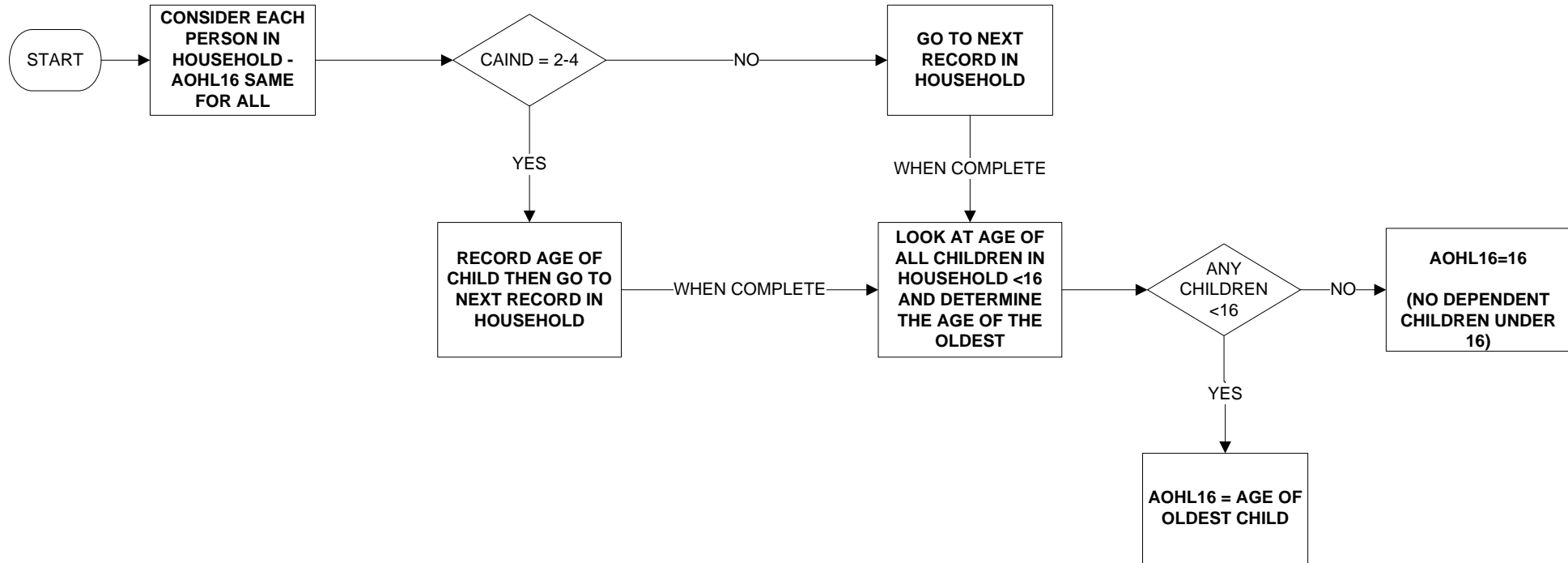

Uses:
CAIND
AGE
HSERIAL

Derive first:
CAIND

AOHL19 - Age of oldest dependent child in household <19

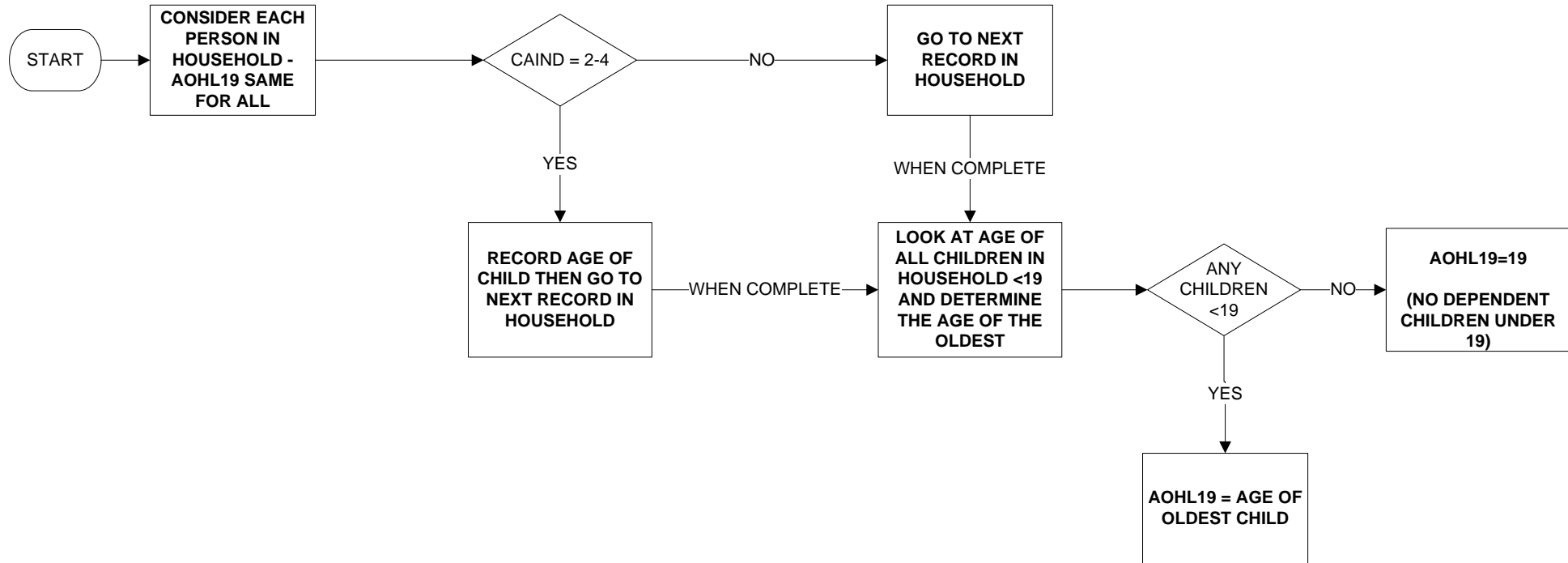

Uses:
CAIND
AGE
HSERIAL

Derive first:
CAIND

AYFL19 - Age of youngest dependent child in family <19

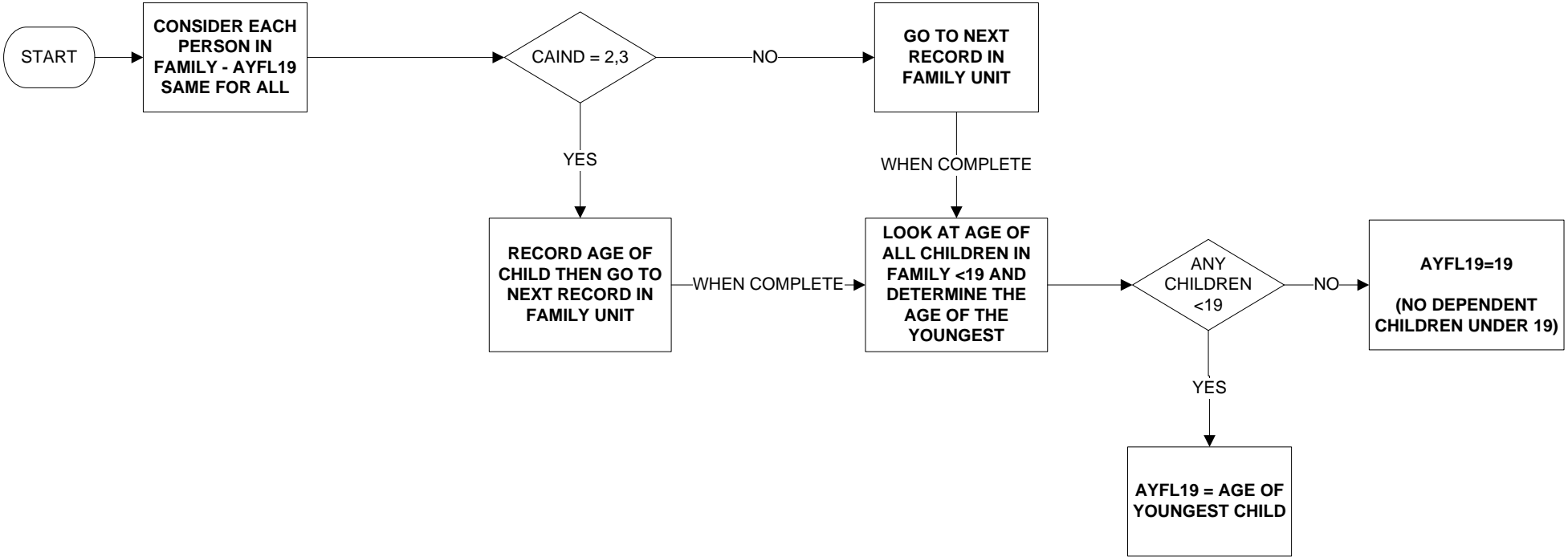

Uses:
CAIND
AGE
FUSERIAL

Derive first:
CAIND

AYHL19 - Age of youngest dependent child in household <19

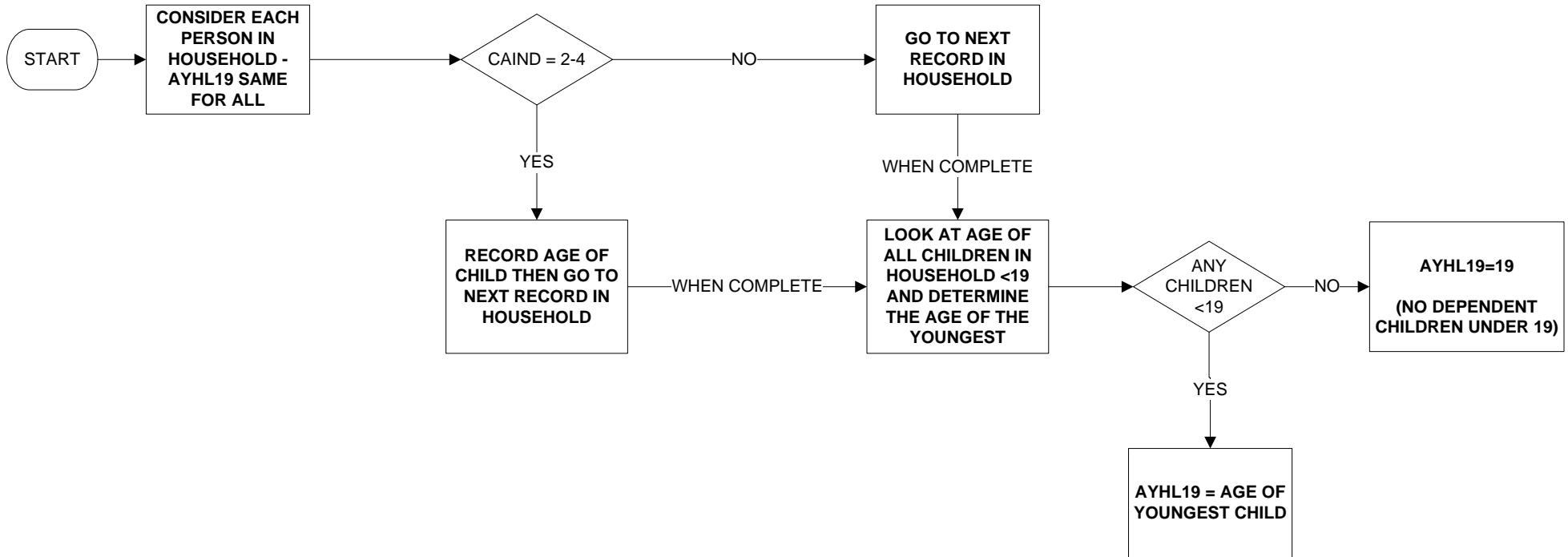

Uses:

CAIND
AGE
HSERIAL

Derive first:

CAIND

CAIND - Child/Adult indicator

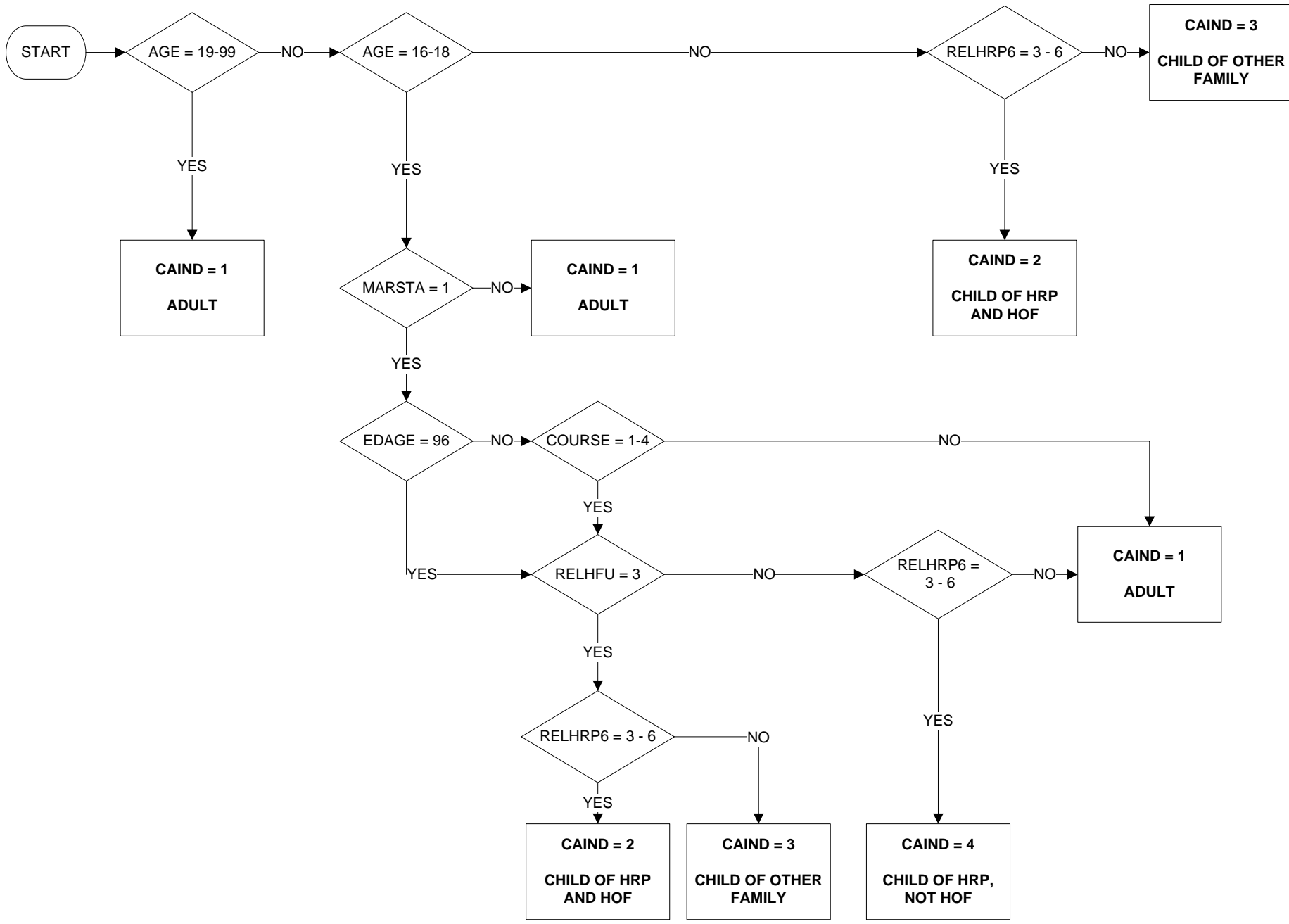

Uses:
 AGE
 MARSTA
 EDAGE
 COURSE
 RELHFU
 RELHRP6

Derive first:
 RELHFU
 RELHRP6

EXTFU - Extended family unit

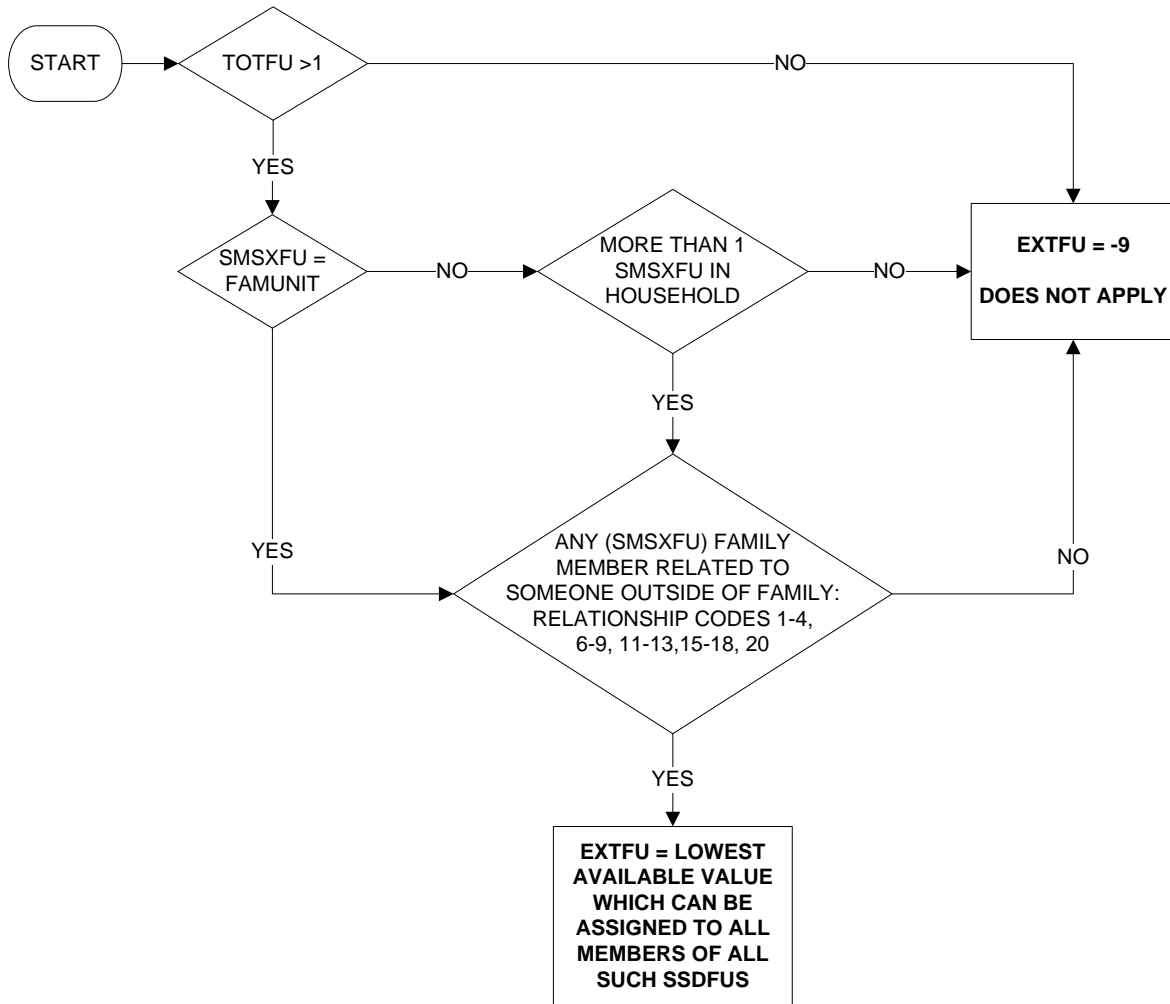

Uses:

SMSXFU
TOTFU
RECNO
XR..(RELATIONSHIP VARIABLES)

Derive first:
SMSXFU
TOTFU

FDPCH2 - Number of children in family aged <2

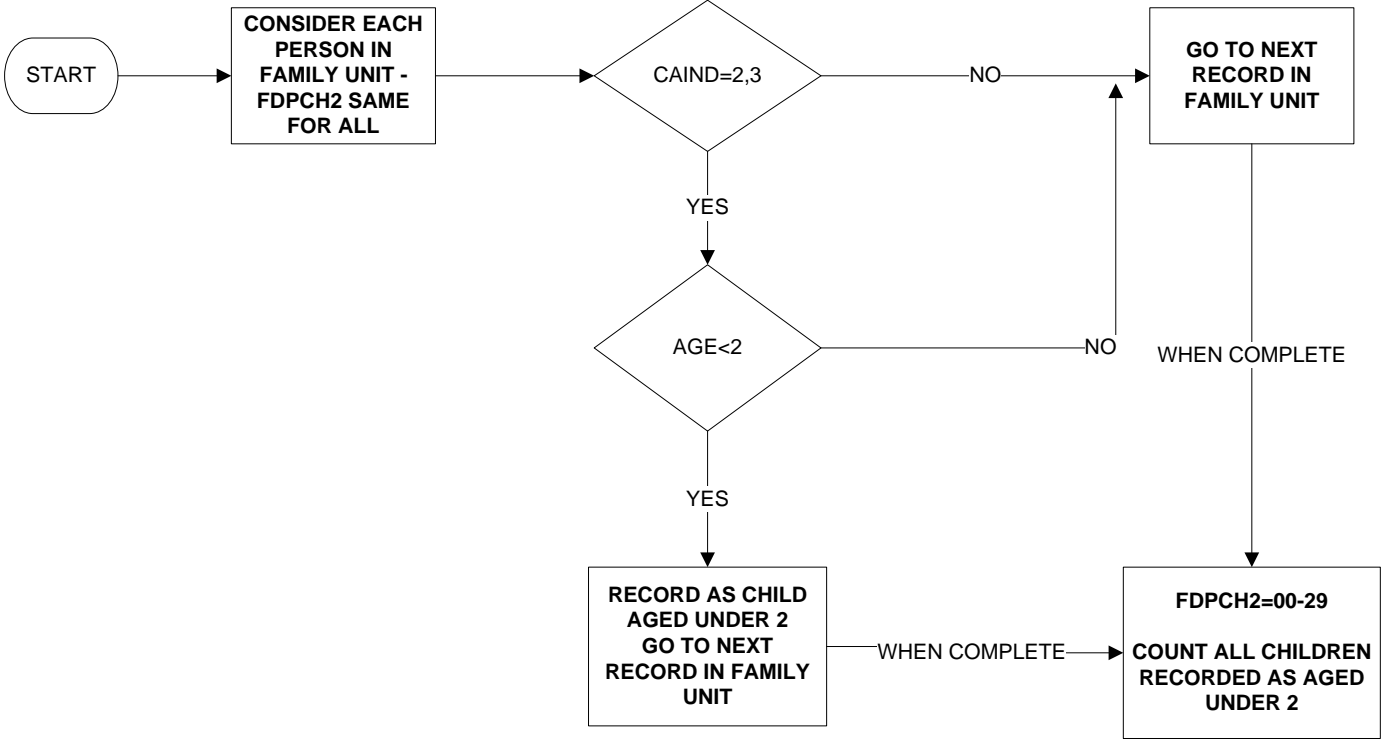

Uses:

CAIND
AGE

Derive first:

CAIND

FDPCH4 - Number of children in family aged 2 - 4

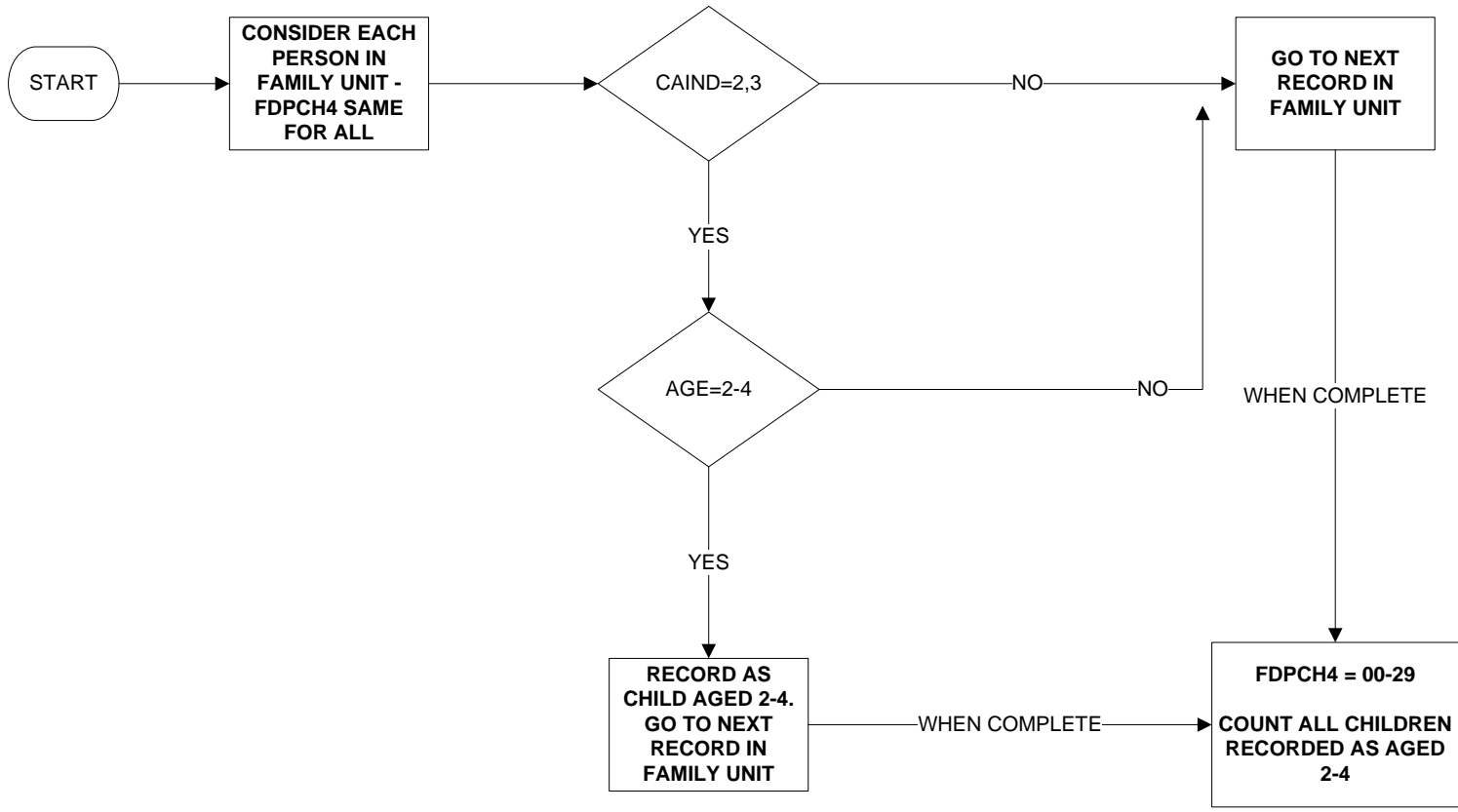

Uses:

CAIND
AGE

Derive first:

CAIND

FDPCH9 - Number of children in family aged 5 - 9

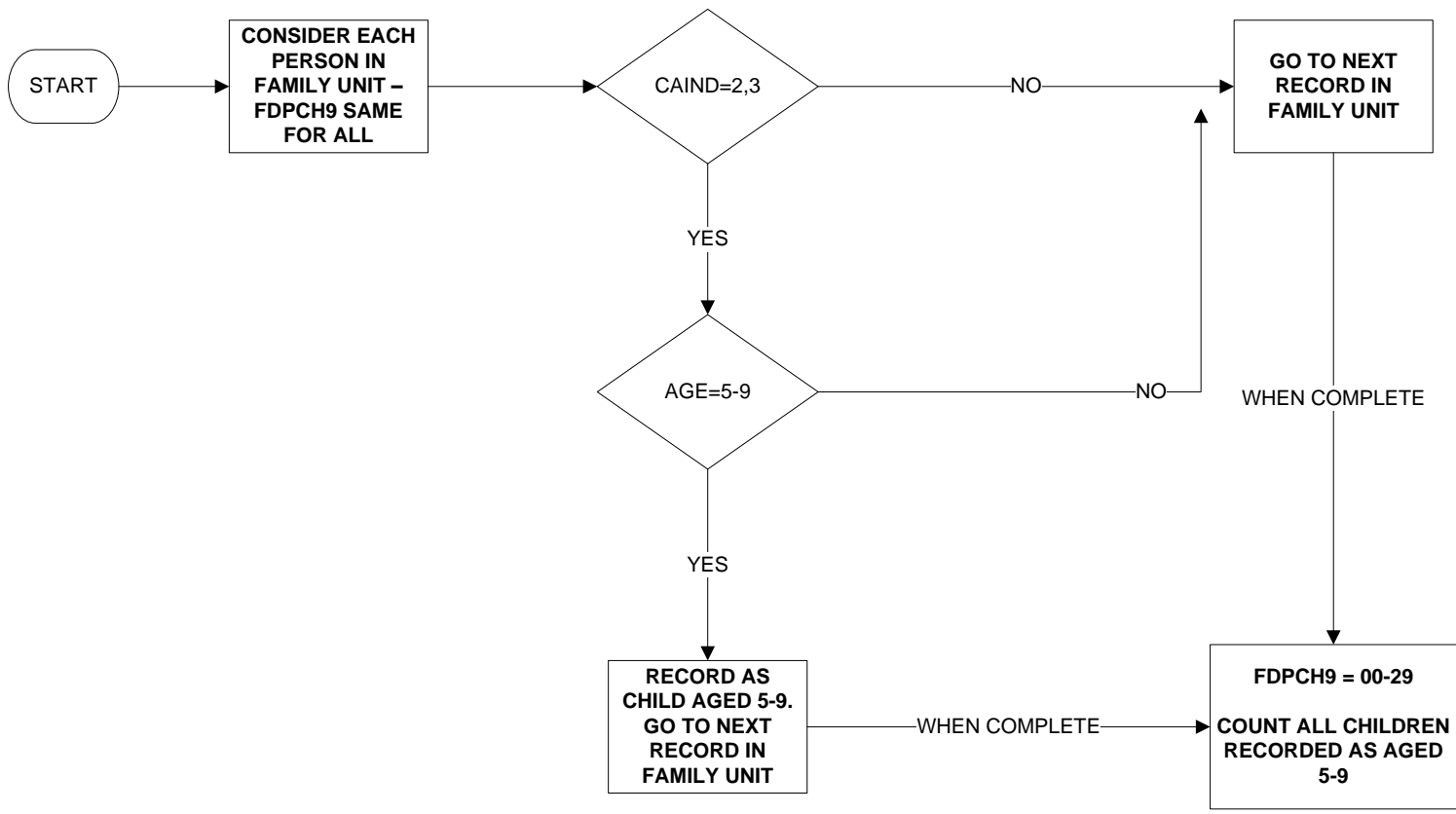

Uses:

CAIND
AGE

Derive first:

CAIND

FDPCH15 - Number of children in family aged 10-15

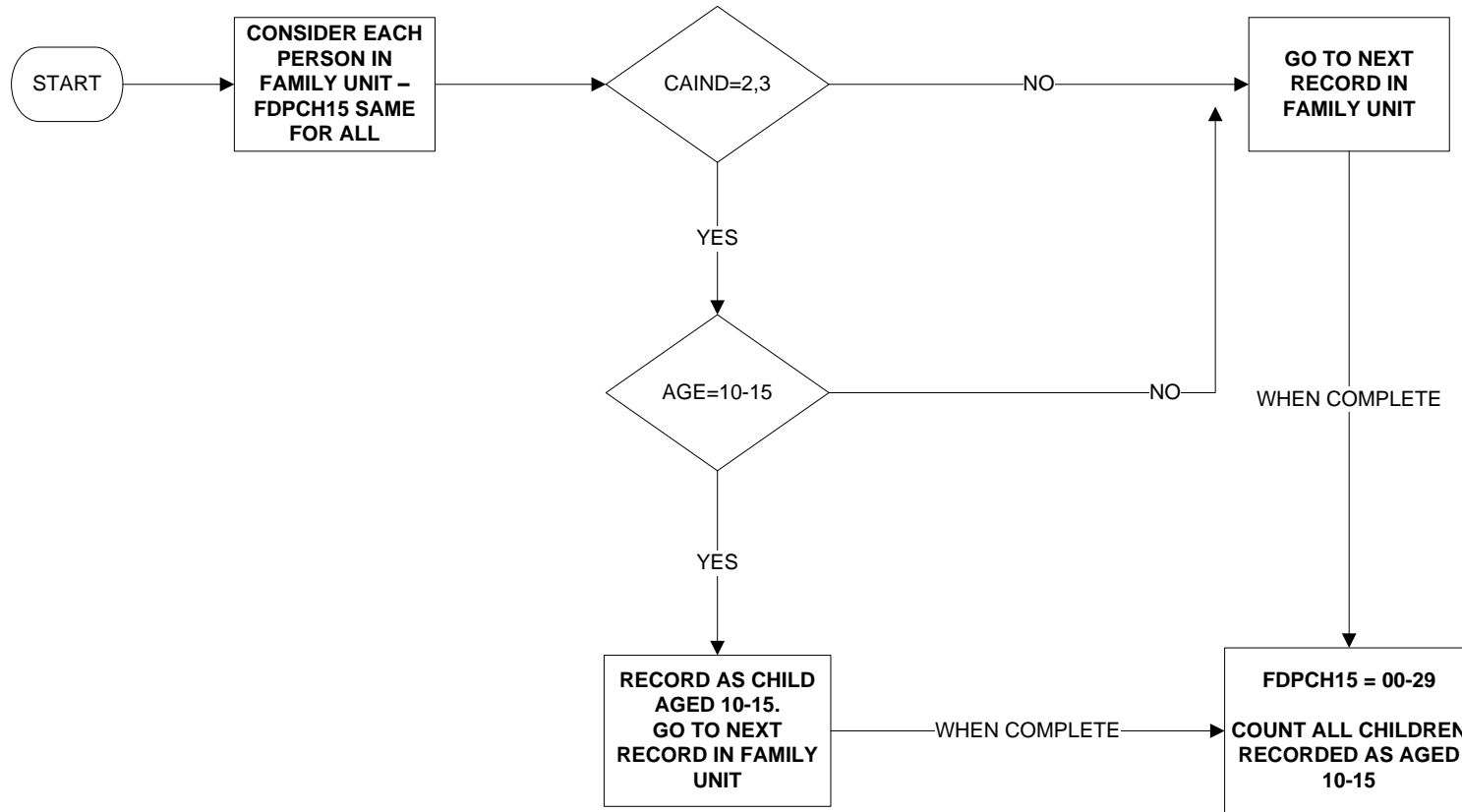

Uses:

CAIND
AGE

Derive first:

CAIND

FDPCH16 - Number of children in family aged <16

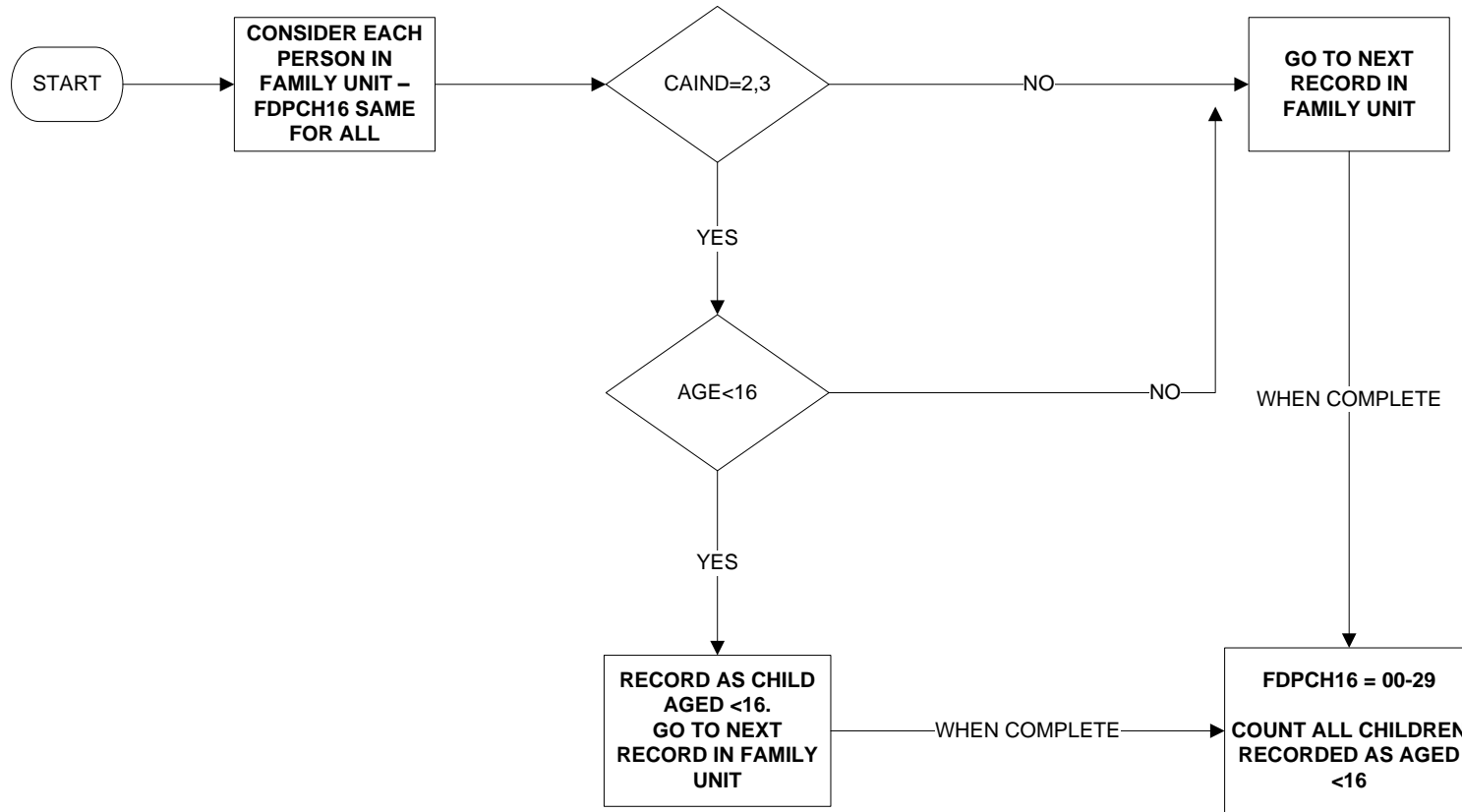

Uses:

CAIND
AGE

Derive first:

CAIND

FDPCH19 - Number of children in family aged <19

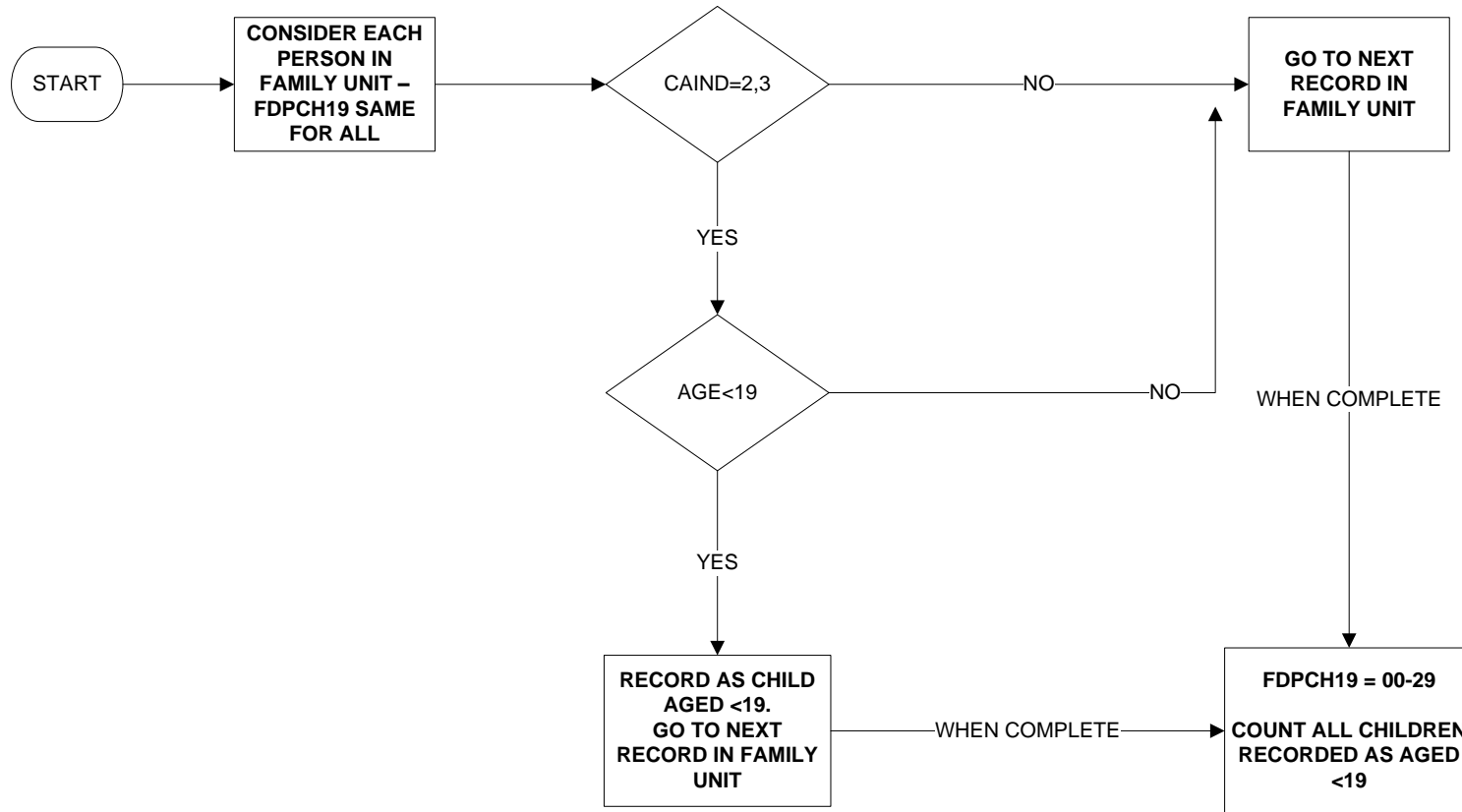

Uses:

CAIND
AGE

Derive first:

CAIND

FMDP - Number of family units in the household with dependent children

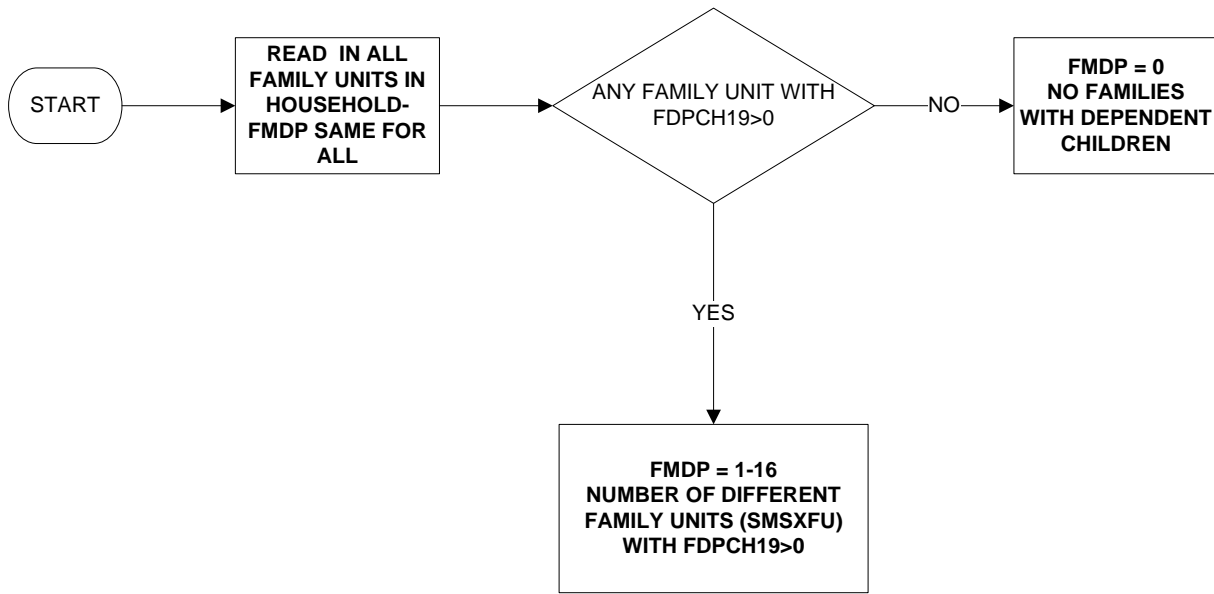

Uses:

FDPCH19
SMSXFU

Derive first:

FDPCH19
SMSXFU

FMNDP - Number of family units in the household with non-dependent children only

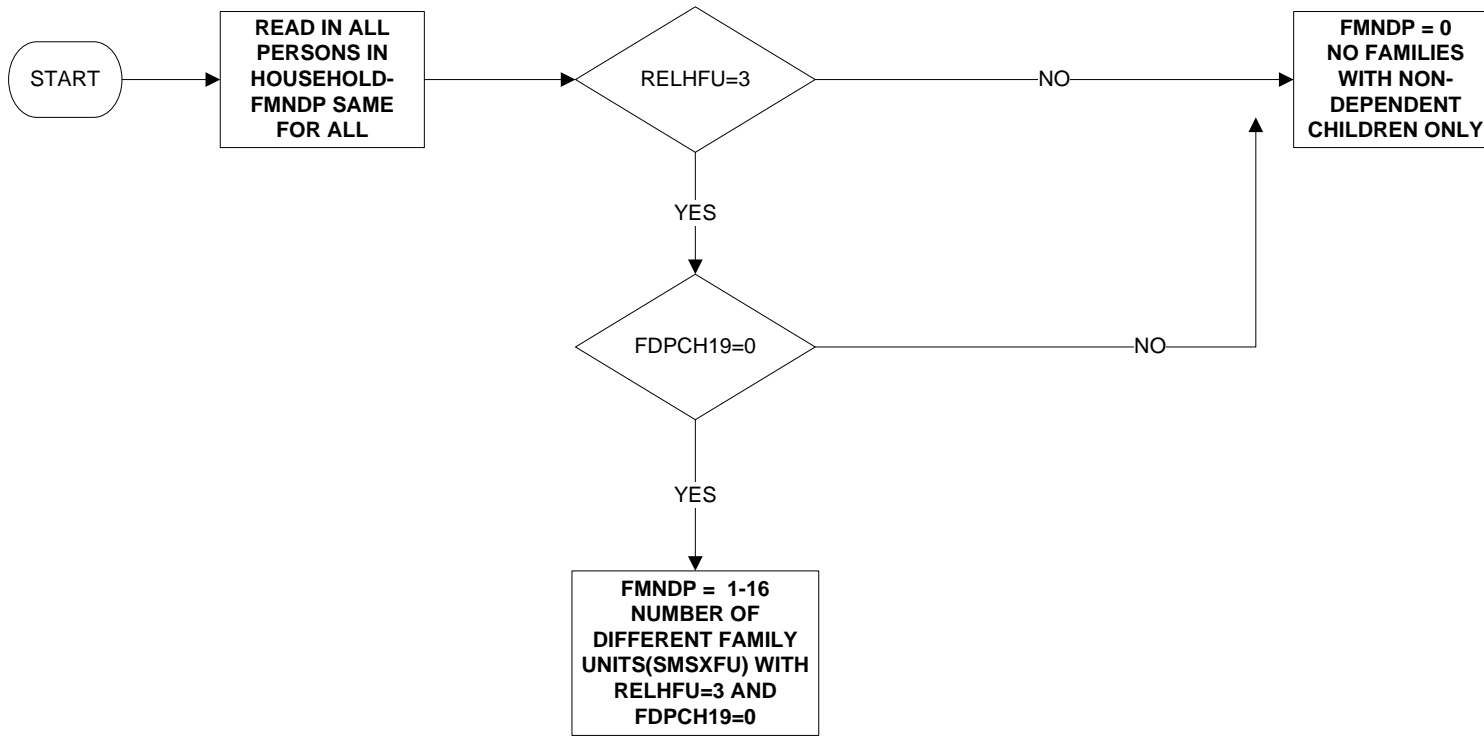

Uses:

RELHFU
FDPCH19
SMSXFU

Derive first:

RELHFU
FDPCH19
SMSXFU

FMPLUS - Total number of family units containing more than one person

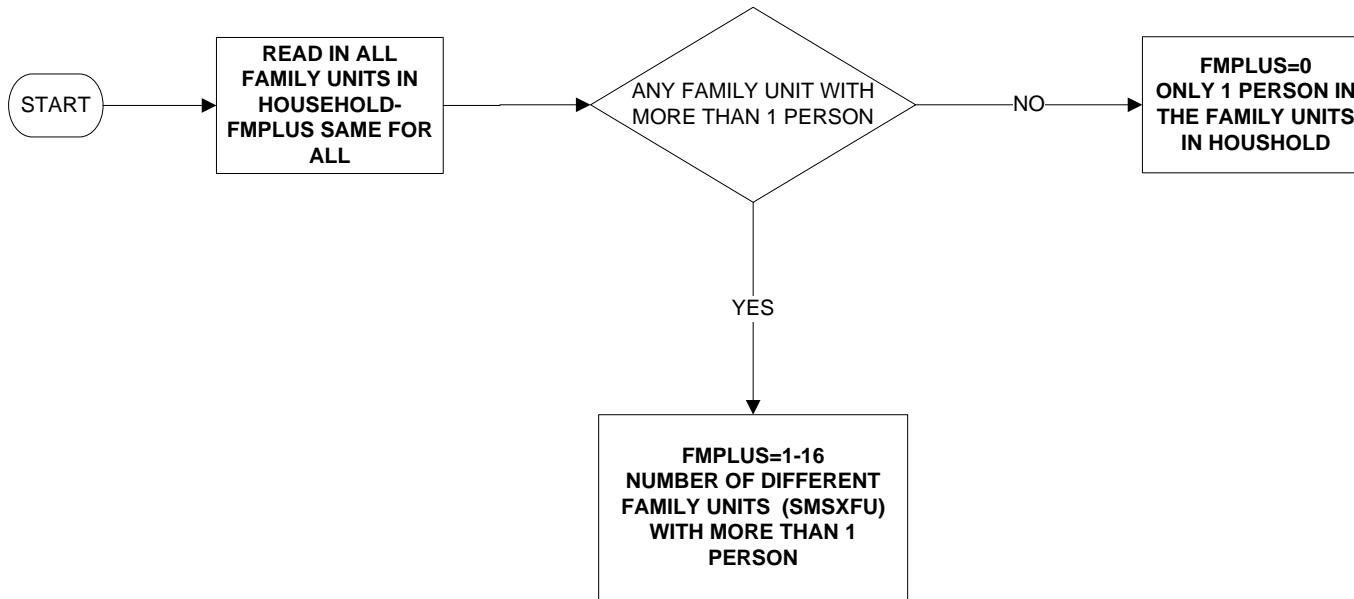

Uses:

SMSXFU

Derive first:

SMSXFU

FUTYPE6 - Type of family unit (1 of 3)

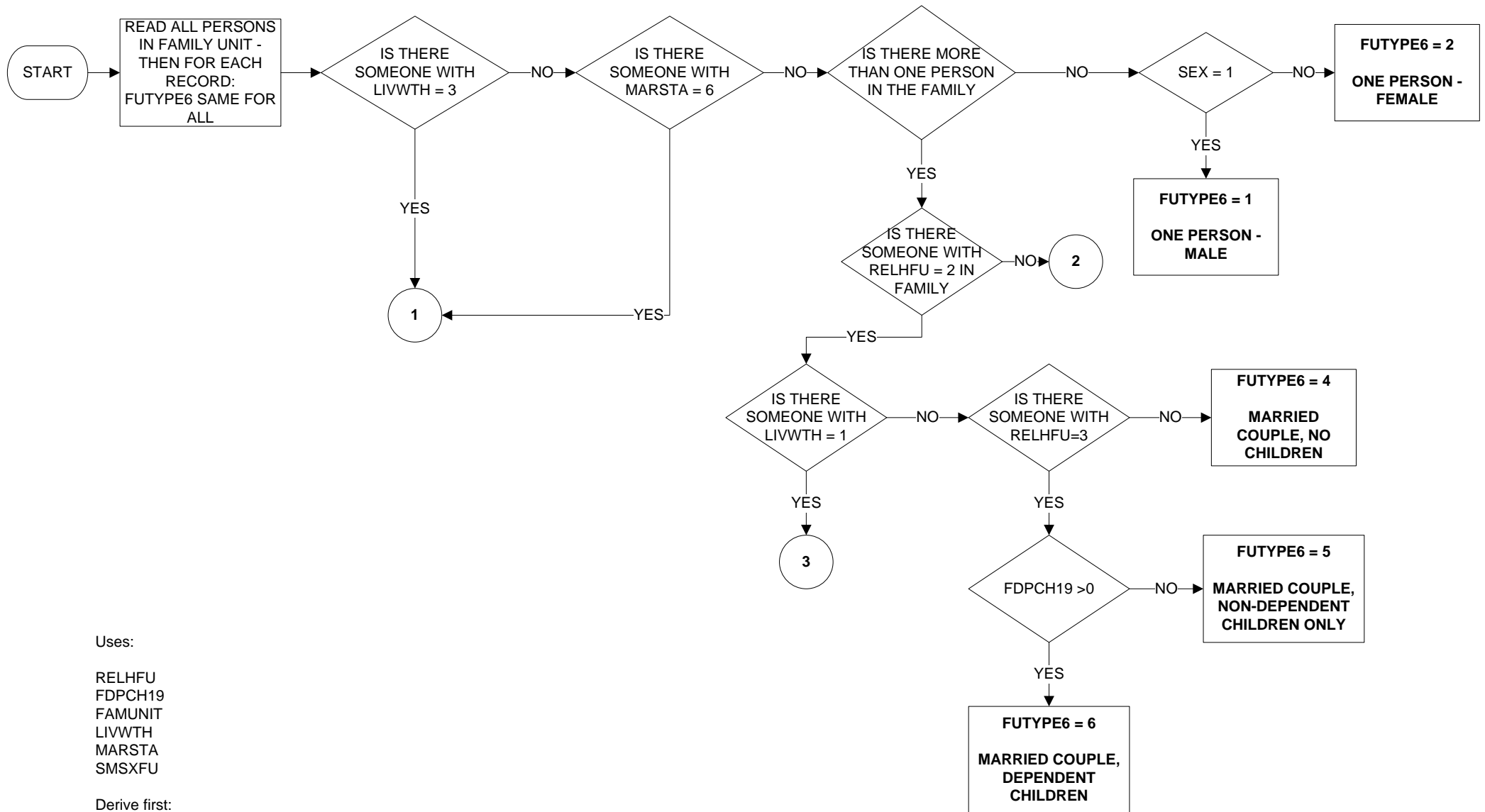

Uses:

RELHFU
FDPCH19
FAMUNIT
LIVWTH
MARSTA
SMSXFU

Derive first:

RELHFU
FDPCH19
SMSXFU

FUTYPE6 - Type of family unit (2 of 3)

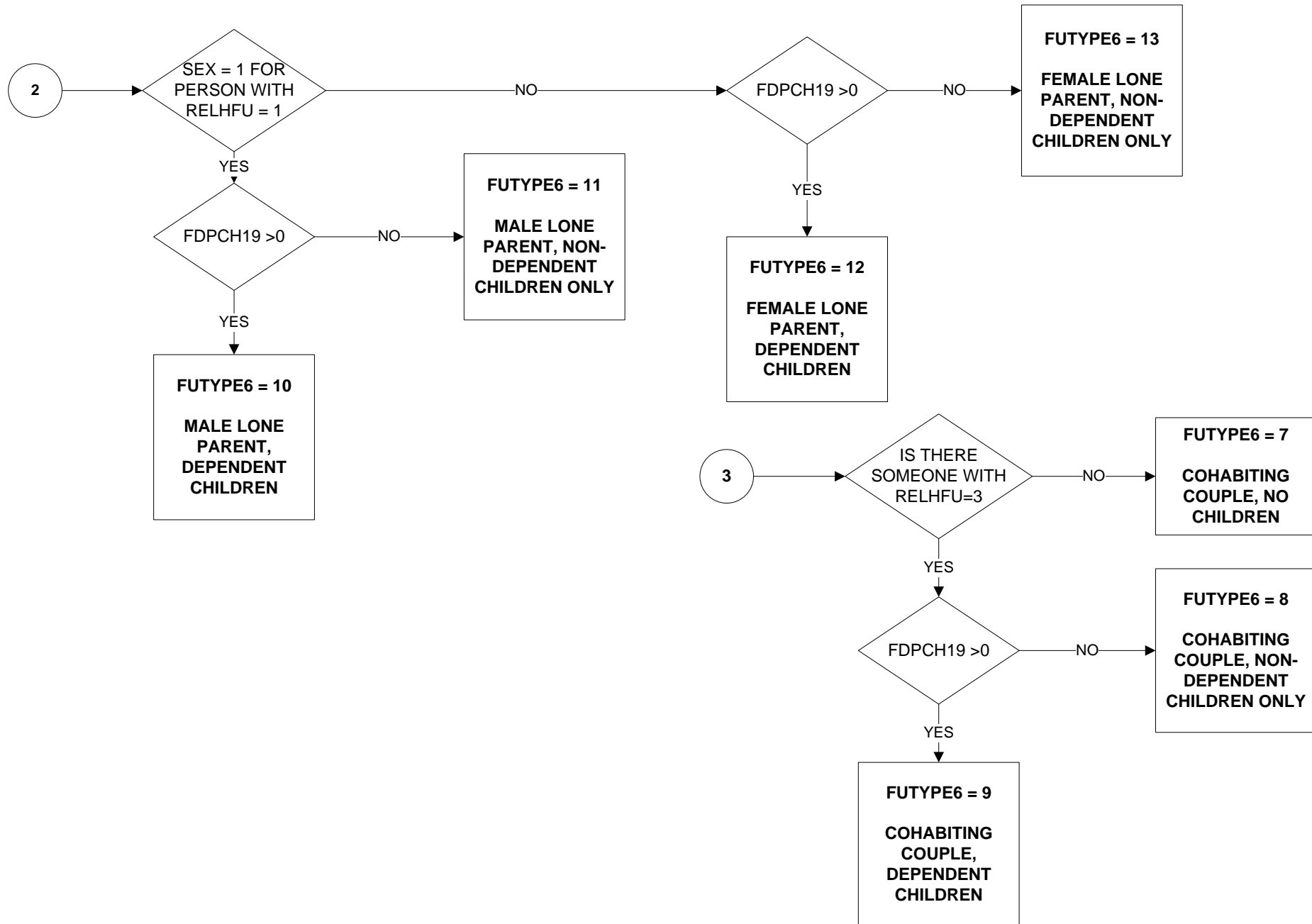

FUTYPE6 - Type of family unit (3 of 3)

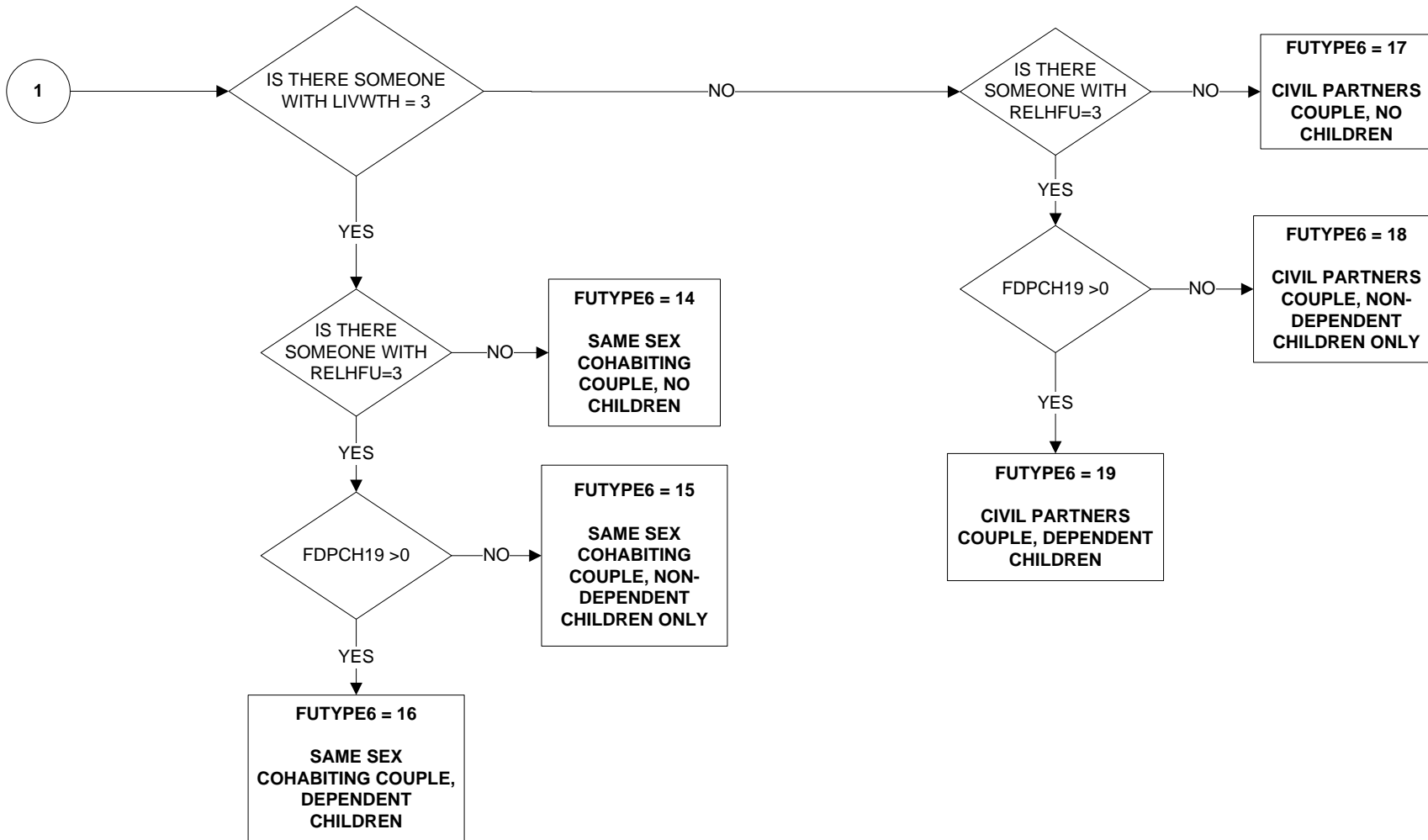

HDC515 - Number of children in household aged between 5 and 15 years

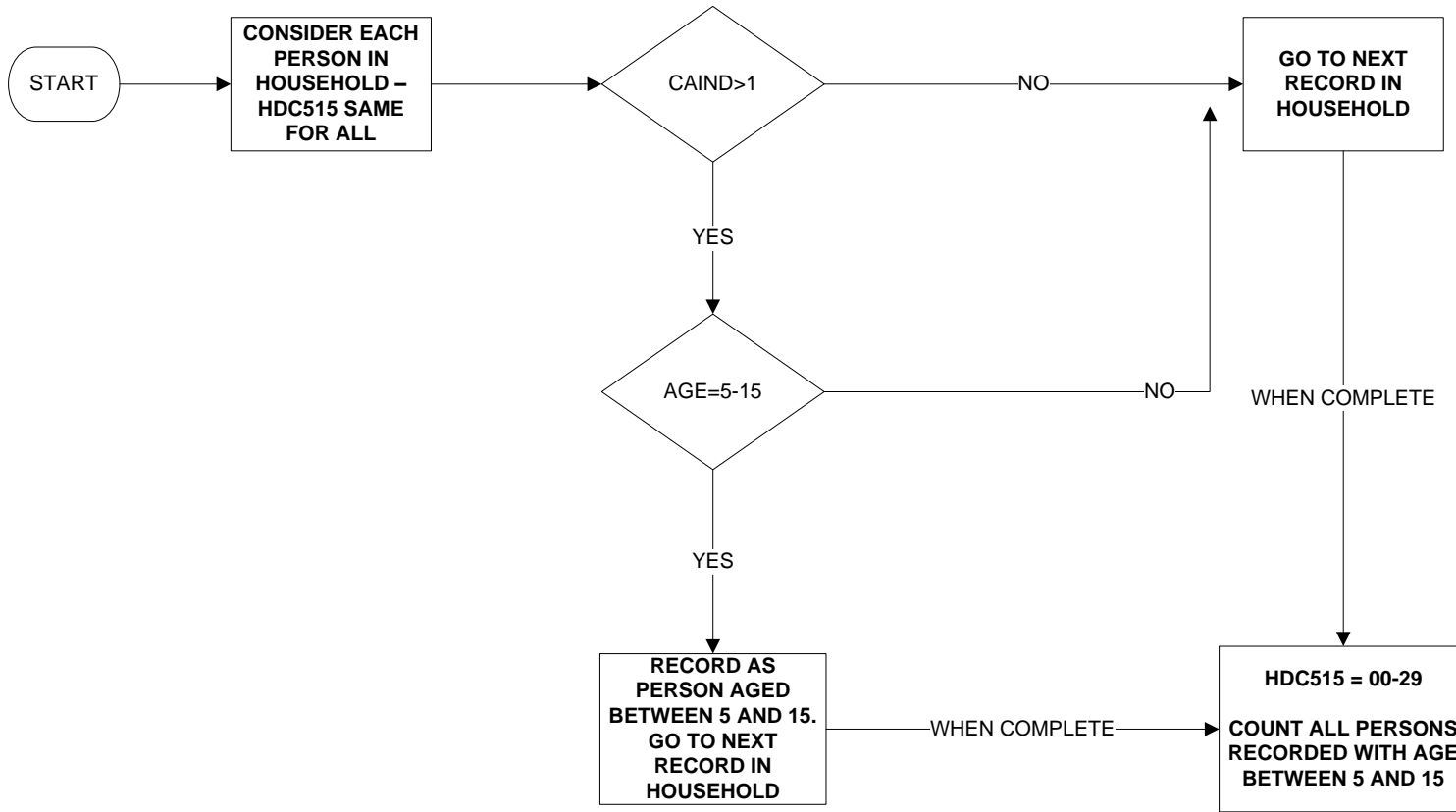

Uses:

CAIND
AGE

Derive first:

CAIND

HDPCH4 - Number of children in household aged 4 years or less

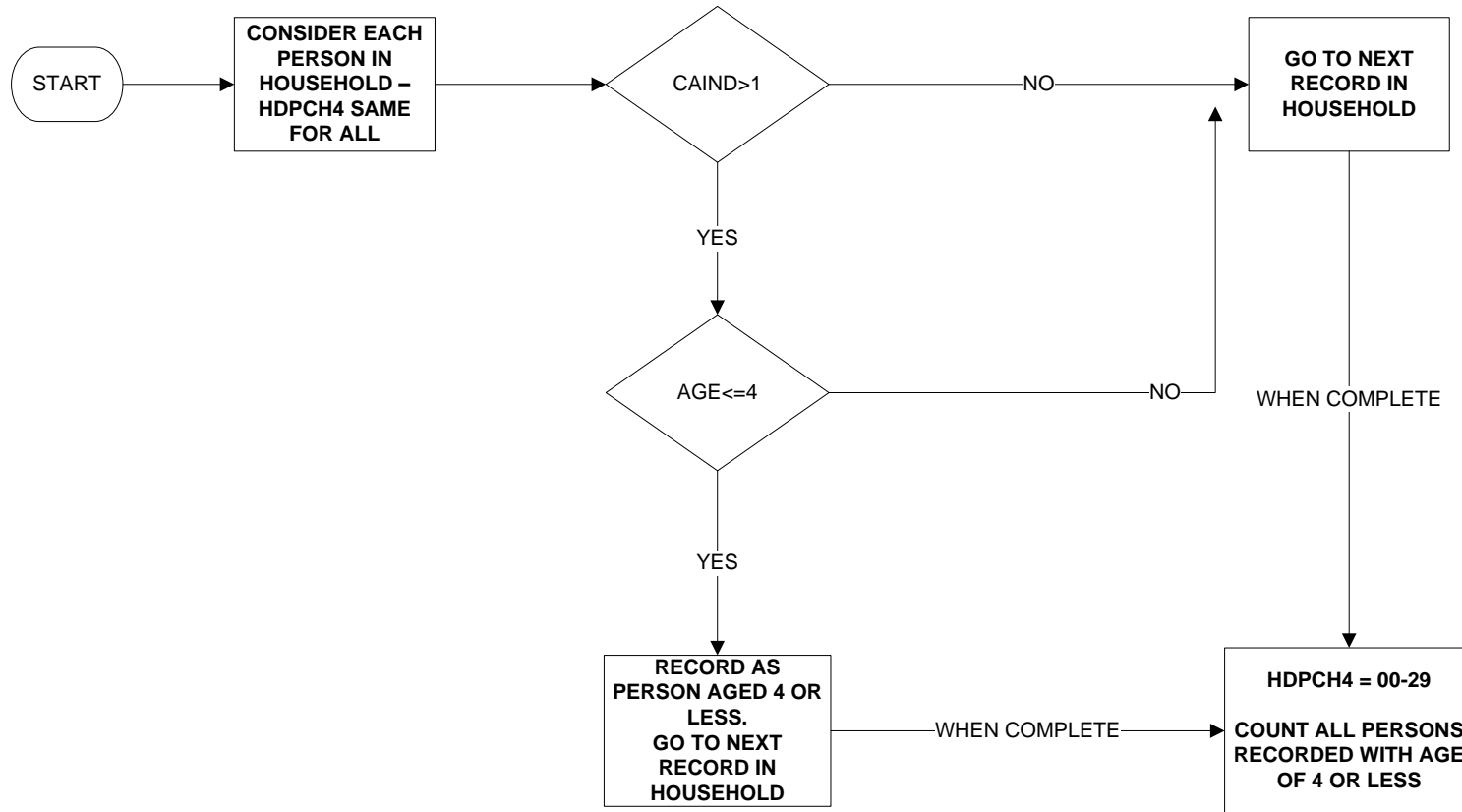

Uses:

CAIND
AGE

Derive first:

CAIND

HDPCH18 - Number of children in household aged between 16 and 18 years

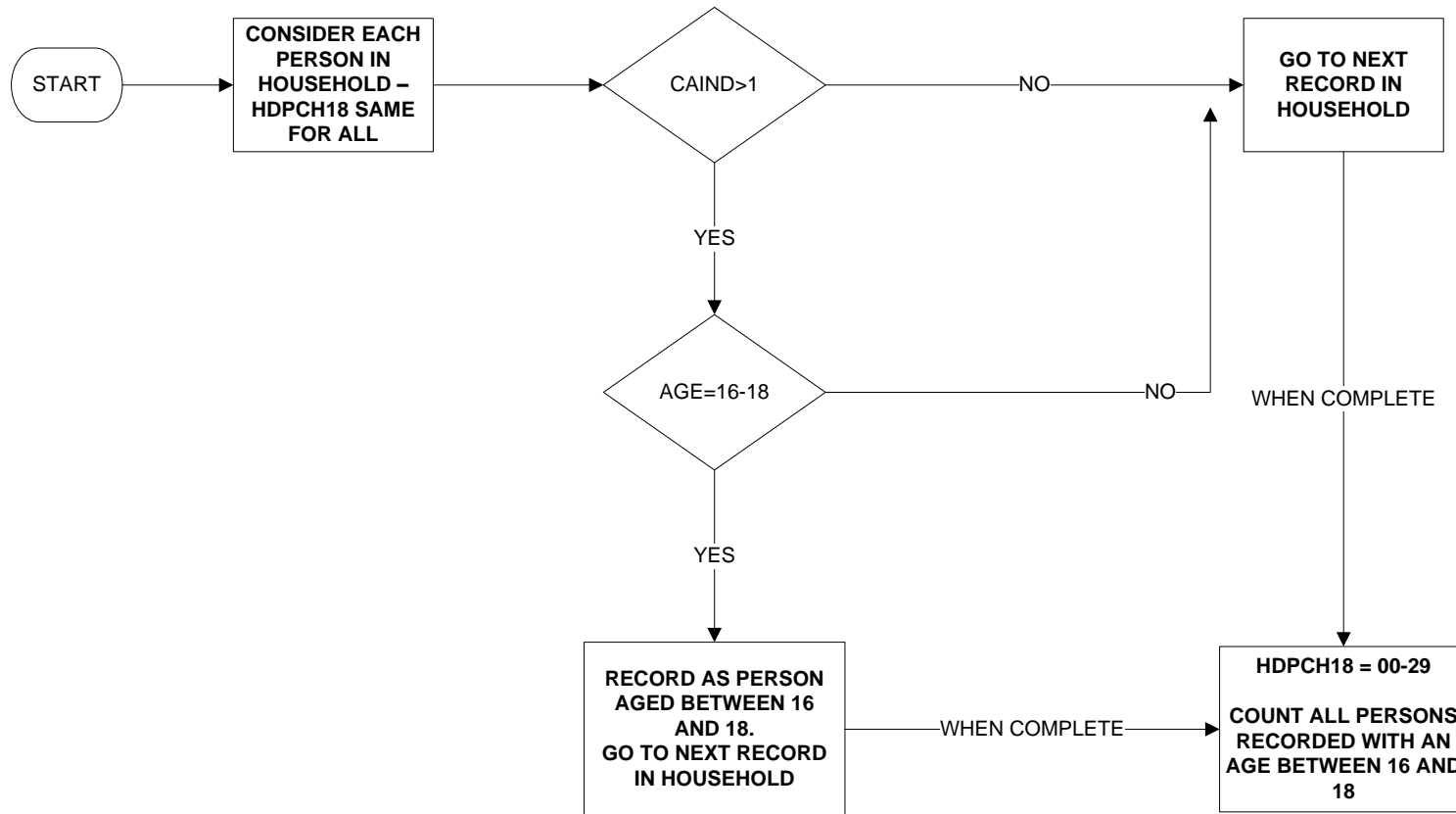

Uses:

CAIND
AGE

Derive first:

CAIND

HDPCH19 - Number of dependent children in household aged <19

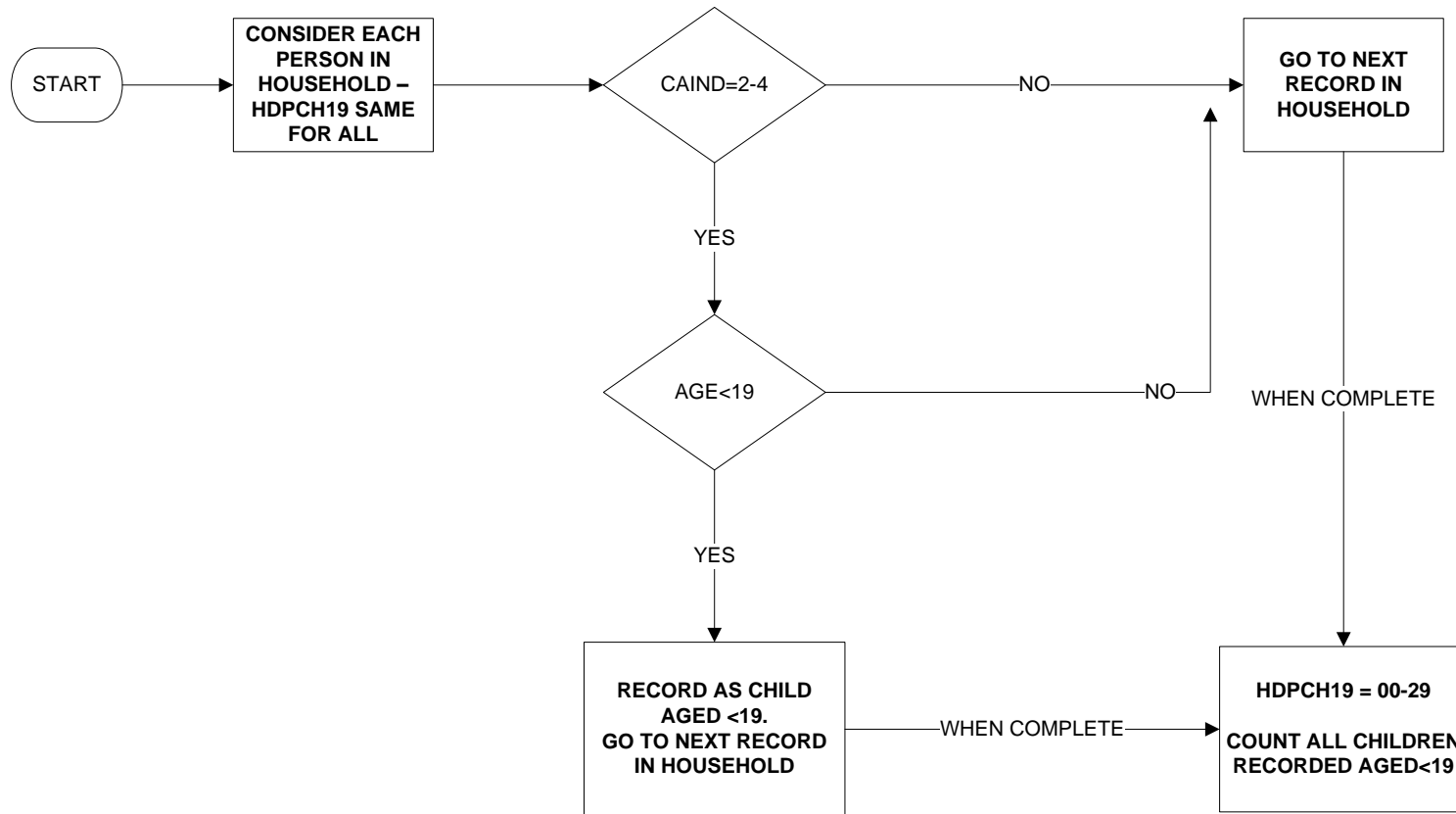

Uses:

CAIND
AGE

Derive first:

CAIND

HEACOMB - Household economic activity

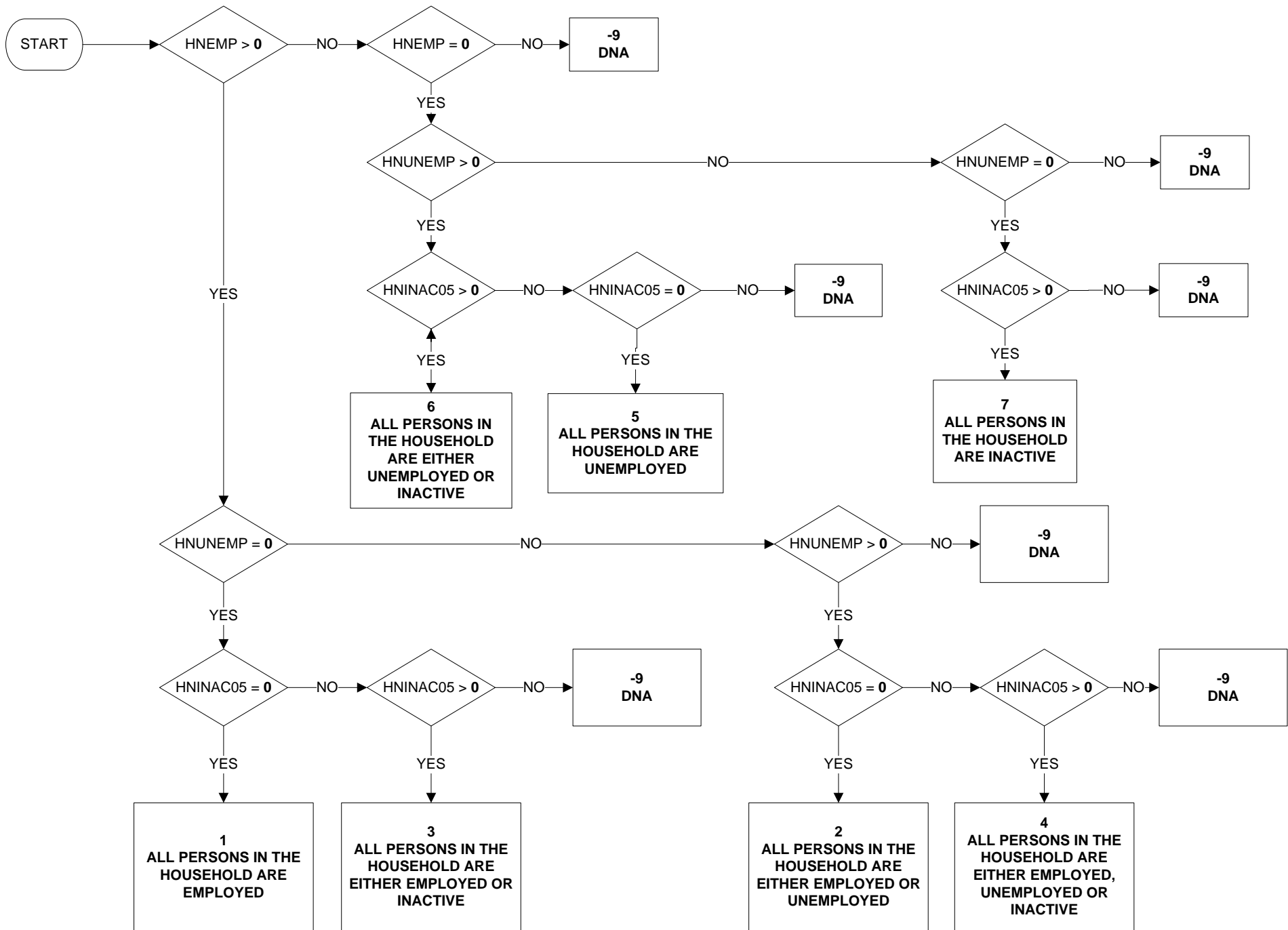

Uses:

HNEMP
HNUNEMP
HNINAC05

Derive first:

HNEMP
HNUNEMP
HNINAC05

HEAHEAD - Economic activity of head of family unit

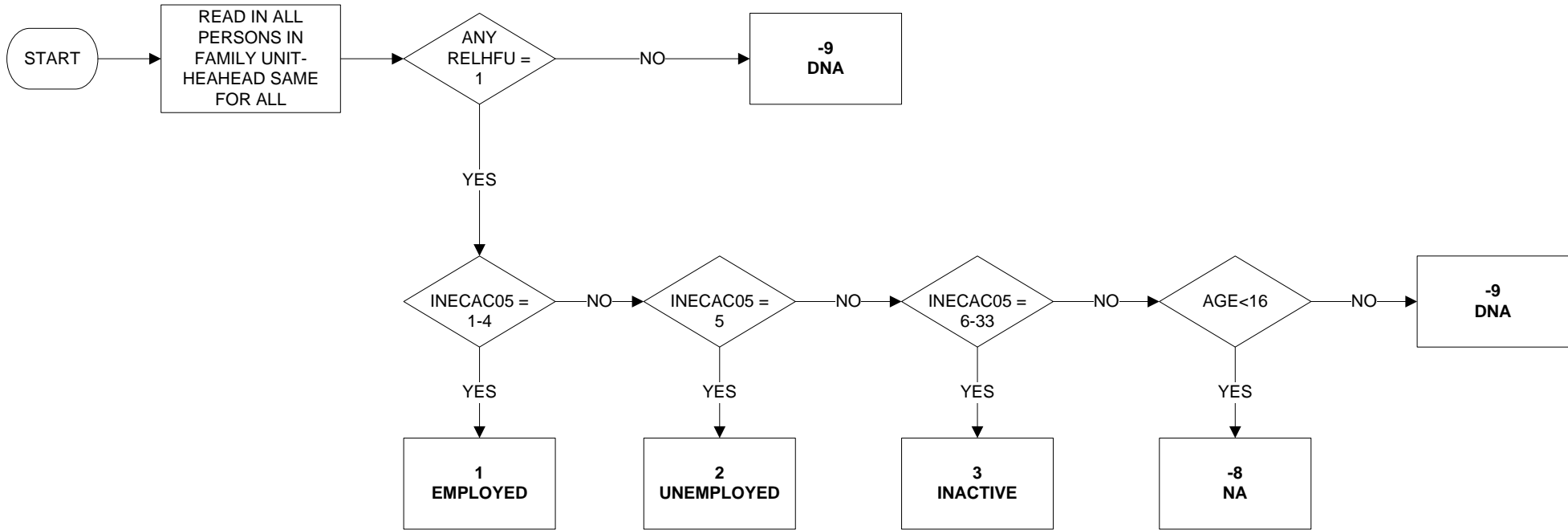

Uses:

RELHFU
INECAC05
AGE

Derive first:

RELHFU
INECAC05

HEAWIFE - Economic activity of wife of family unit

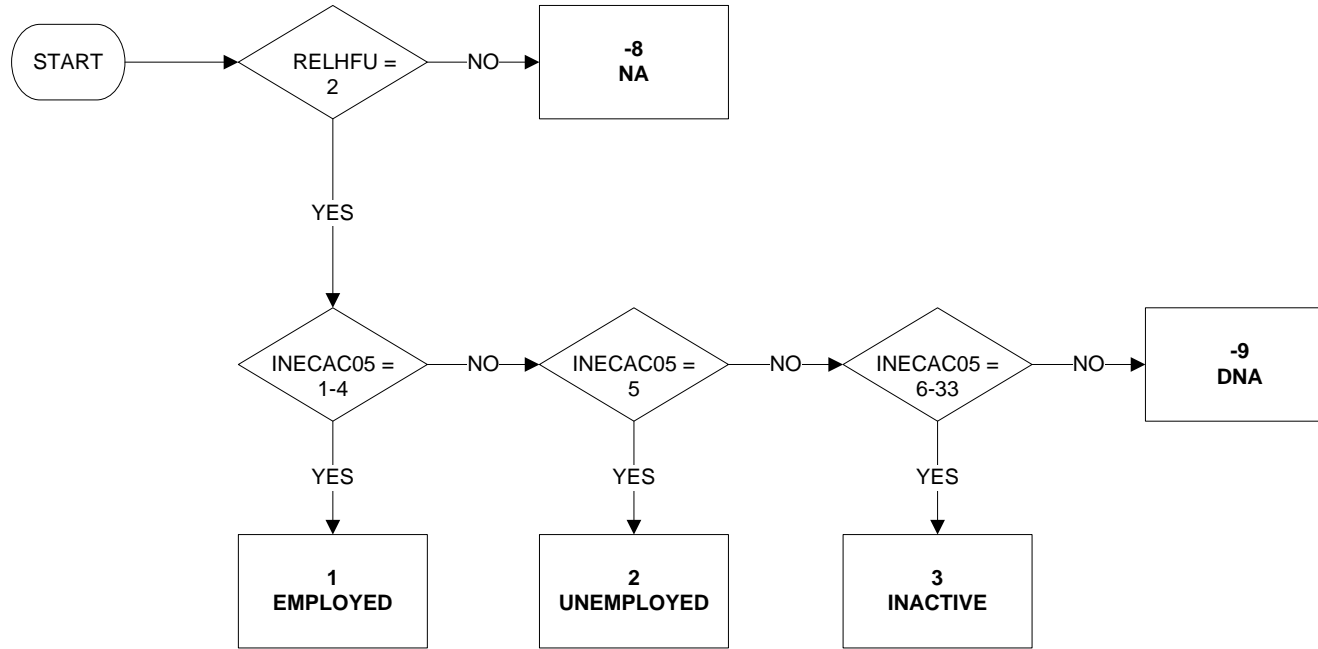

Uses:

RELHFU
INECAC05

Derive first:

RELHFU
INECAC05

HHTYPE6 - Type of household (full) (1 of 3)

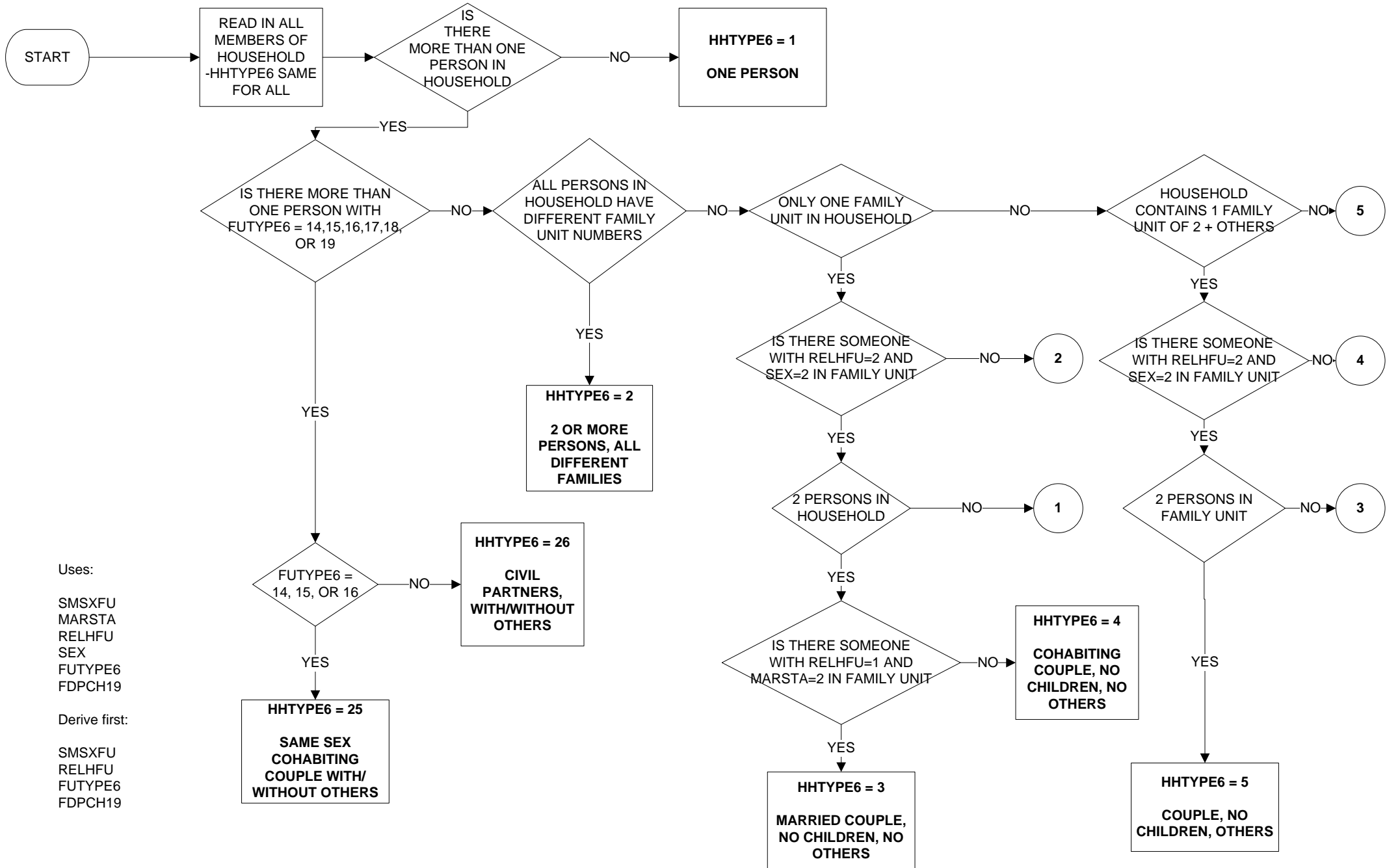

HHTYPE6 - Type of household (full) (2 of 3)

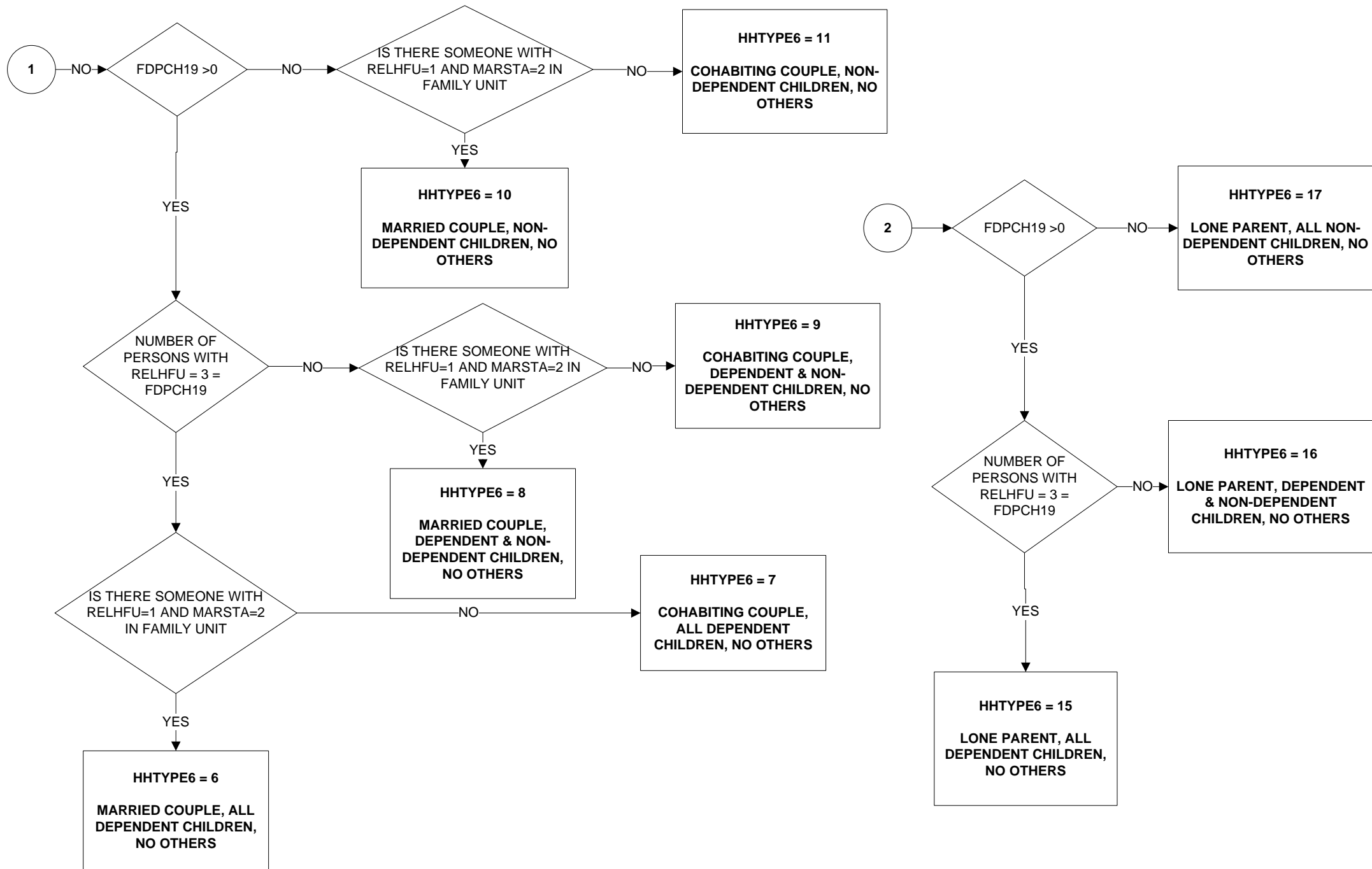

HHTYPE6 - Type of household (full) (3 of 3)

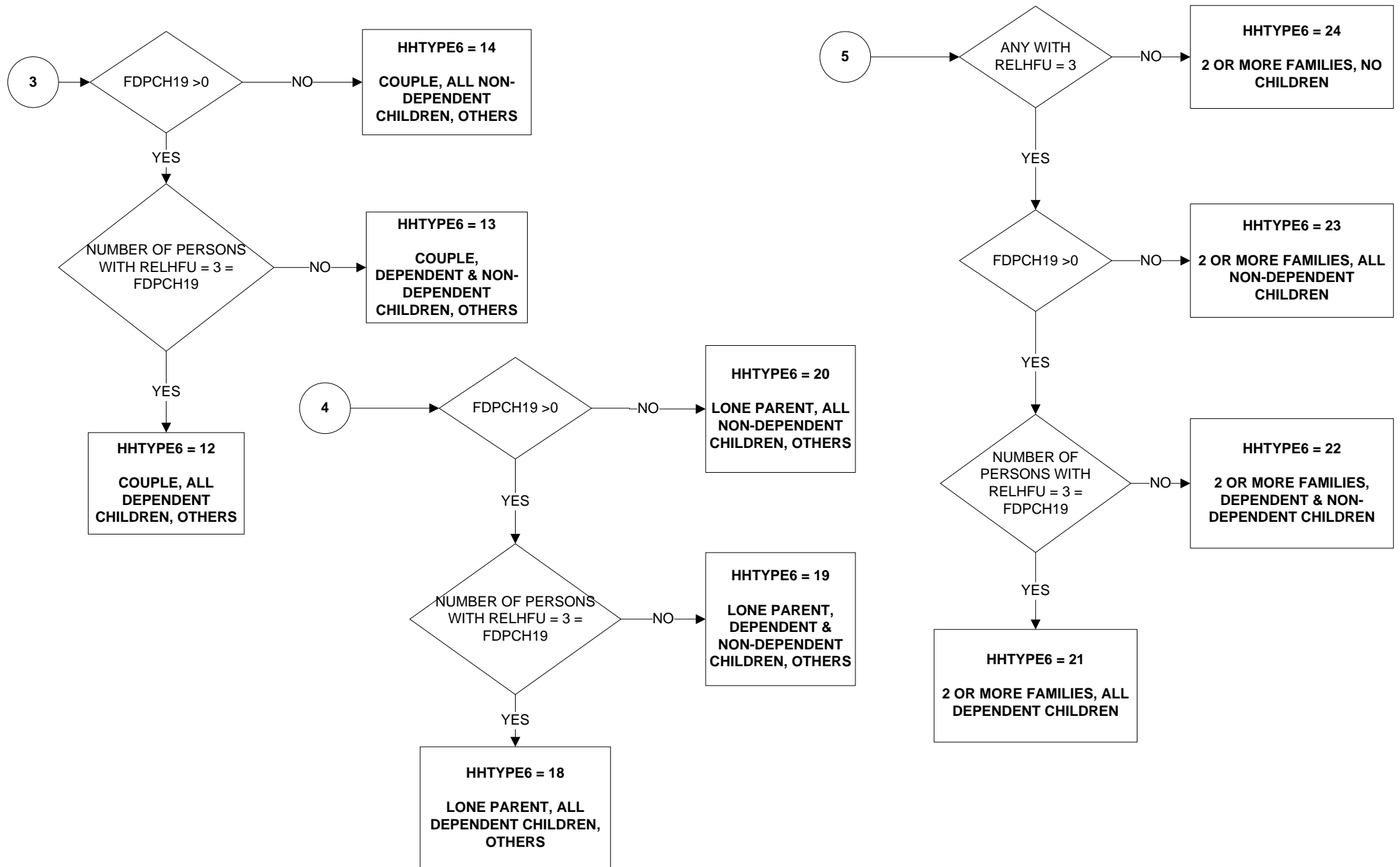

HLDCMP6X - Composition of adults and children in household (based on old pensionable age) (1 of 3)

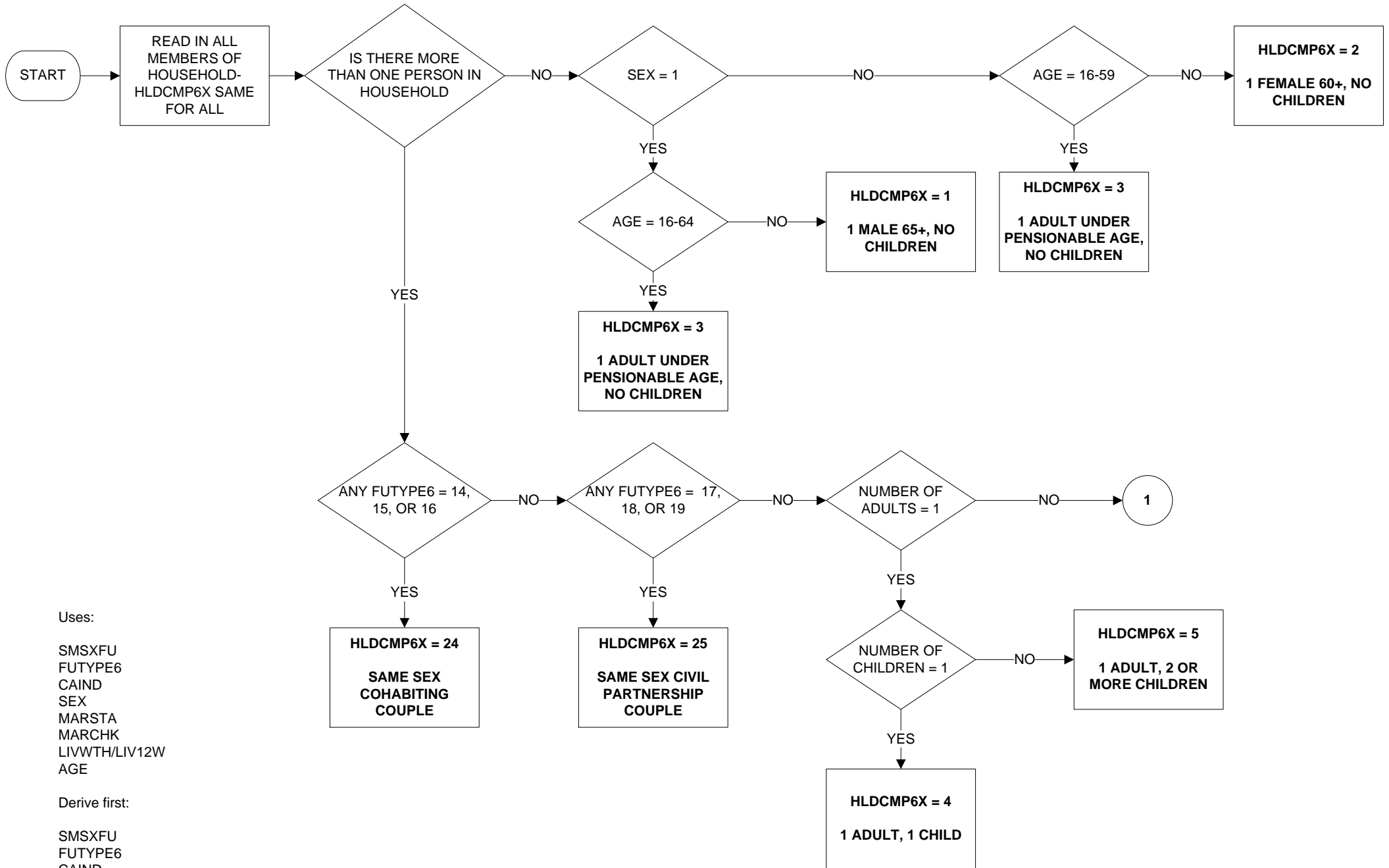

HLDCMP6X - Composition of adults and children in household (based on old pensionable age) (2 of 3)

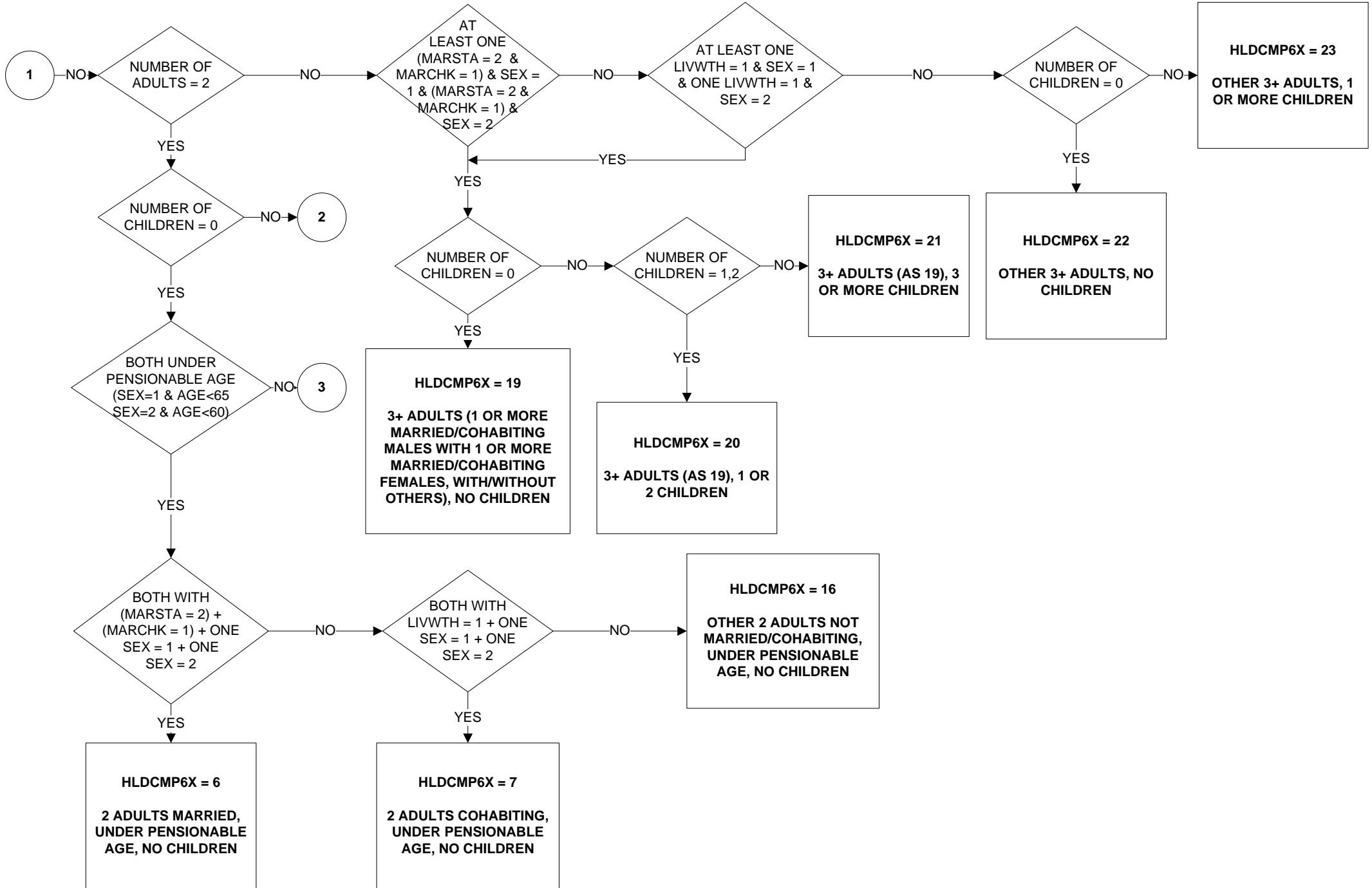

HLDCMP6X - Composition of adults and children in household (based on old pensionable age) (3 of 3)

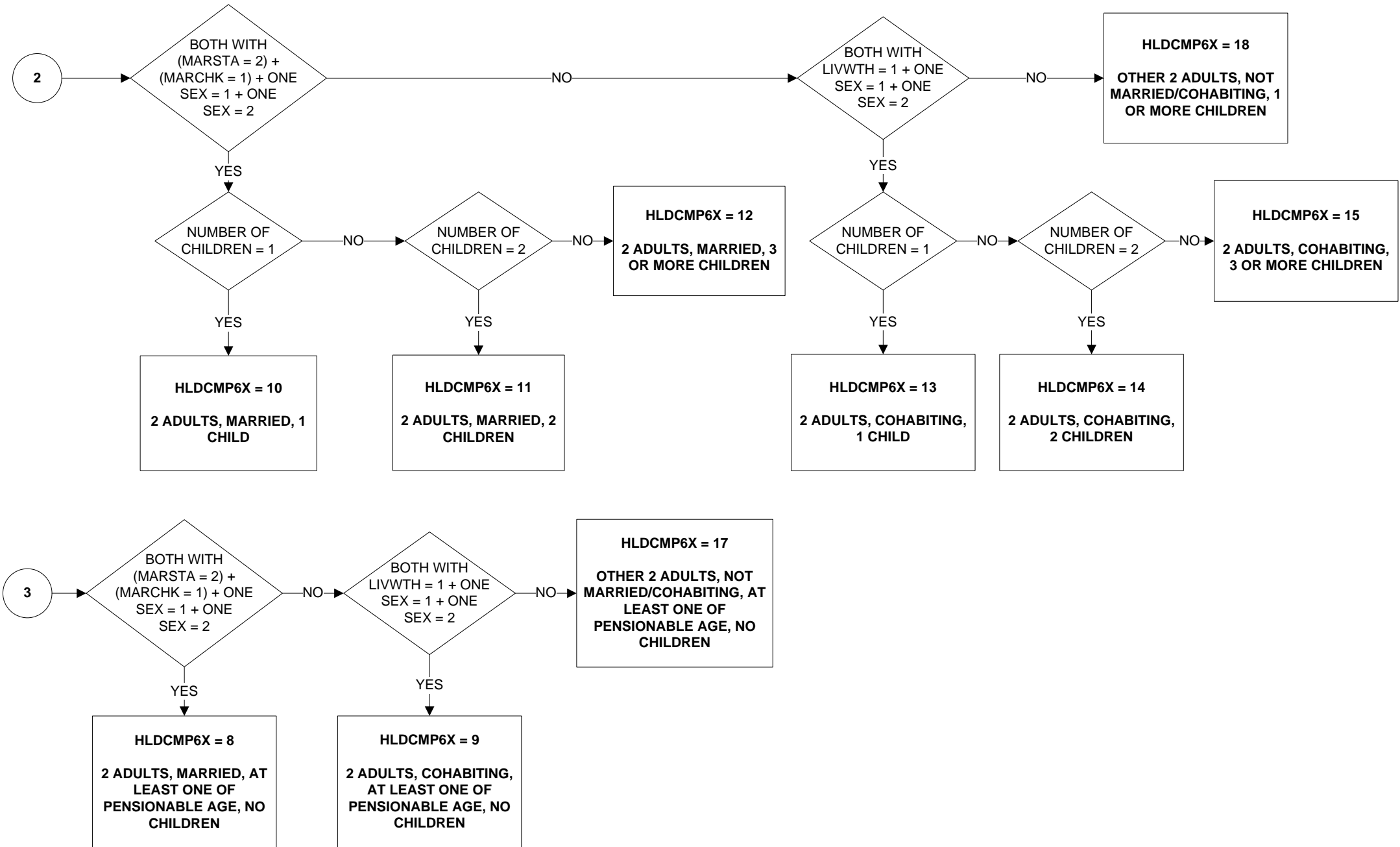

HLDCMP6Y - Composition of adults and children in household (based on new pensionable age) (1 of 3)

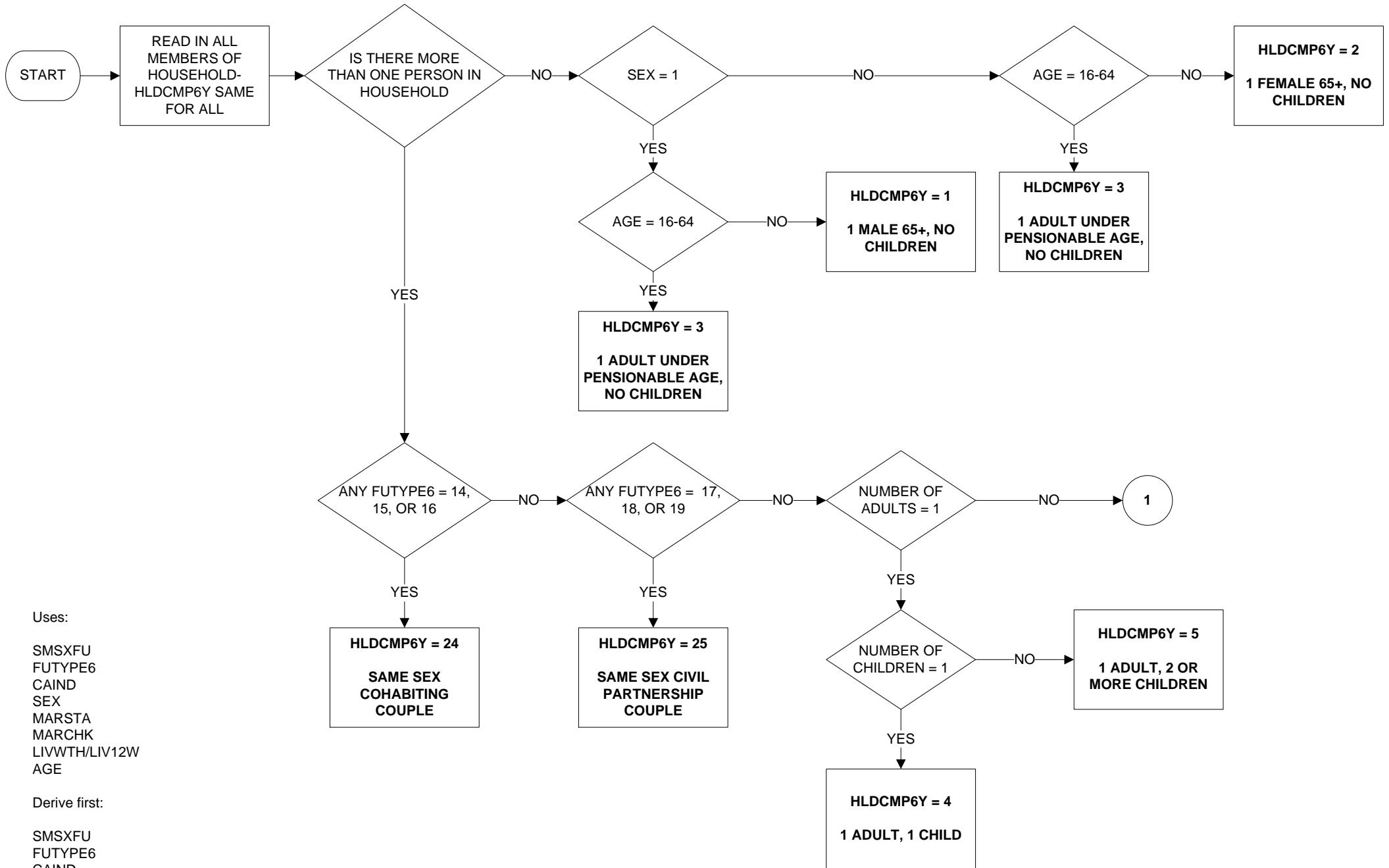

HLDCMP6Y - Composition of adults and children in household (based on new pensionable age) (2 of 3)

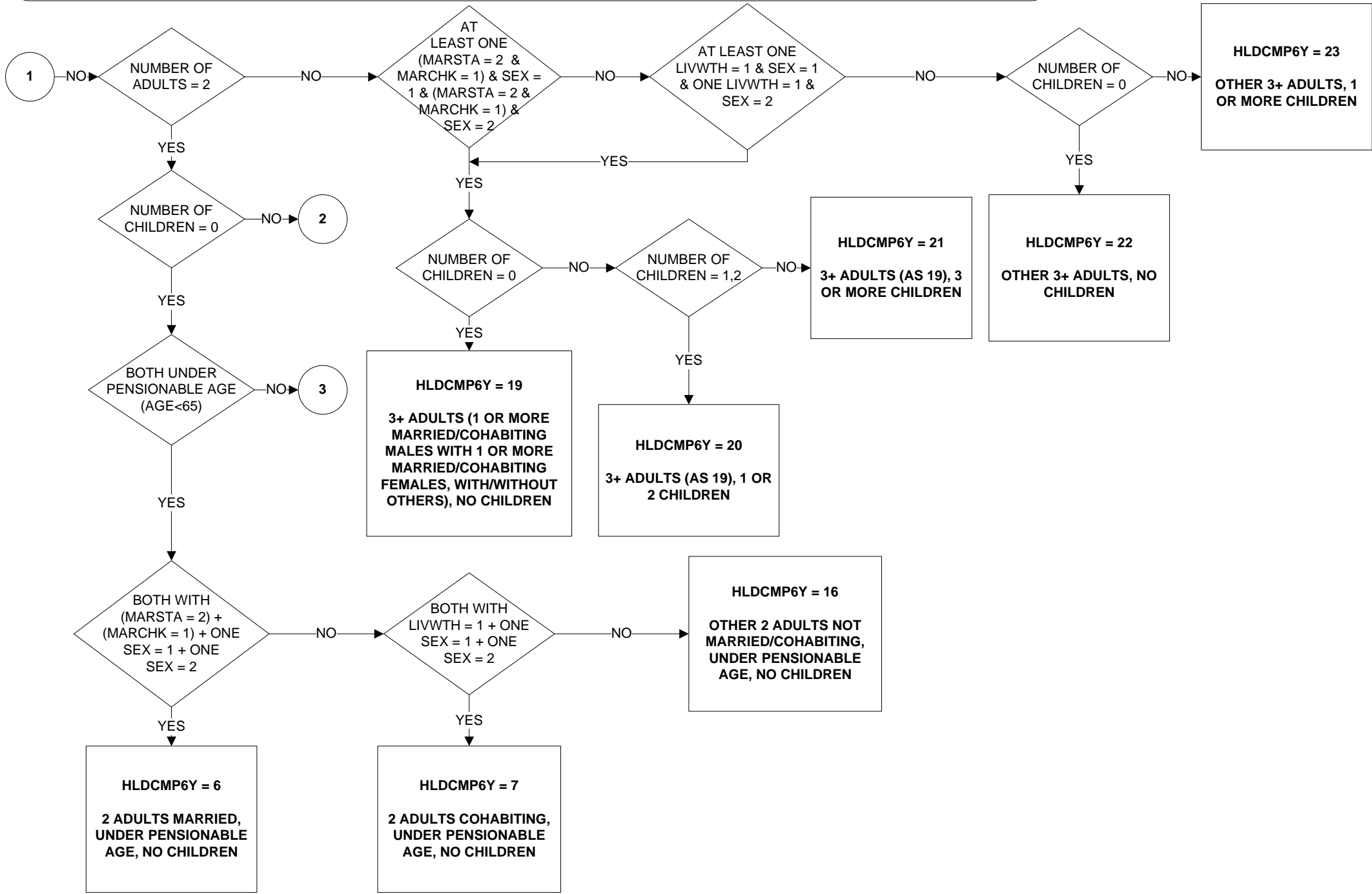

HLDCMP6Y - Composition of adults and children in household (based on new pensionable age) (3 of 3)

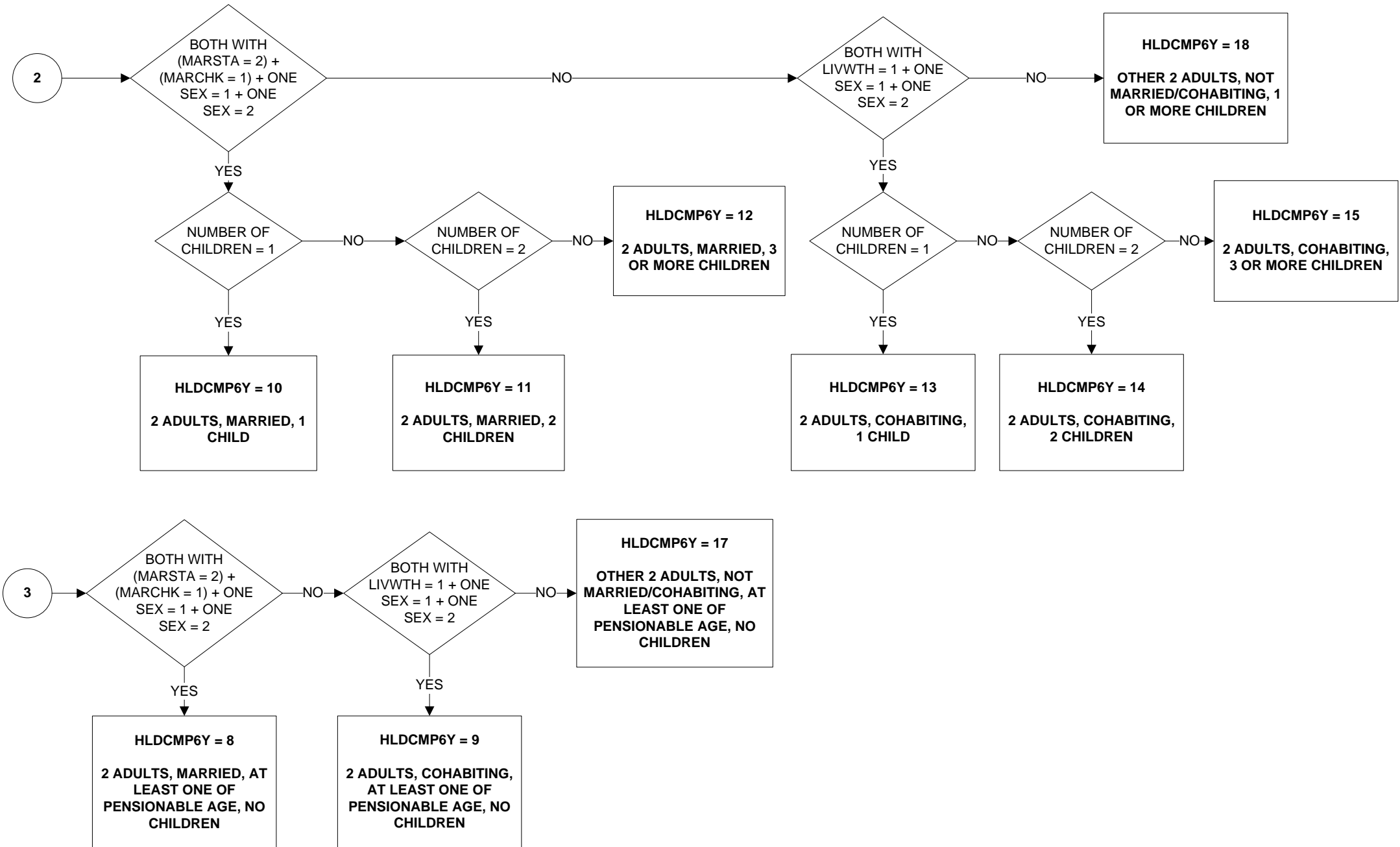

HNDK - Number of people in household whose basic economic activity is not known

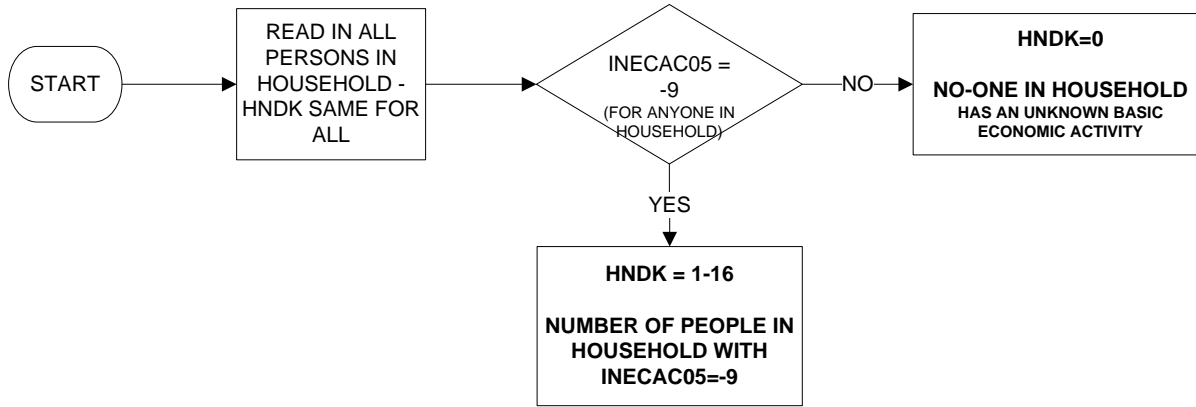

HNEMP - Number of people in household who are employed

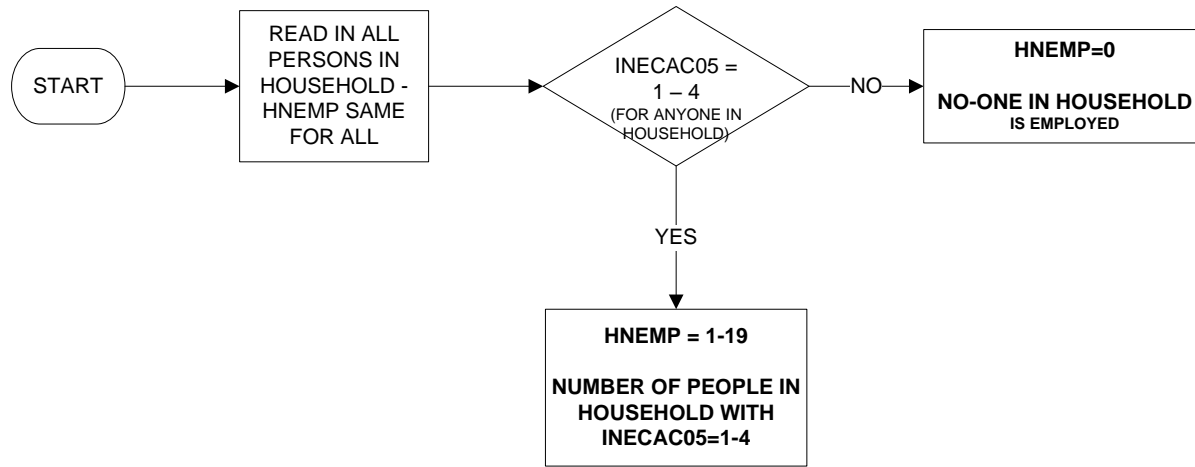

HNFTIME - Number of people in household who are working full-time

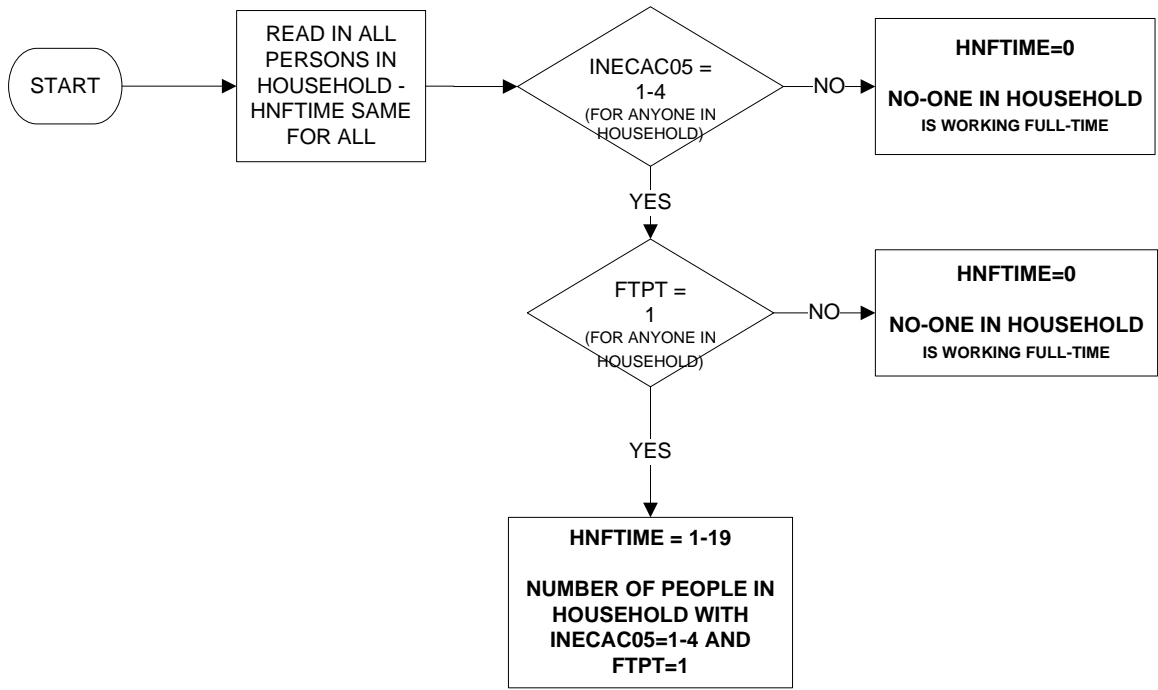

Uses:

INECAC05
FTPT

Derive first:

INECAC05
FTPT

HNFTSTUD - Number of people in household who are full-time students

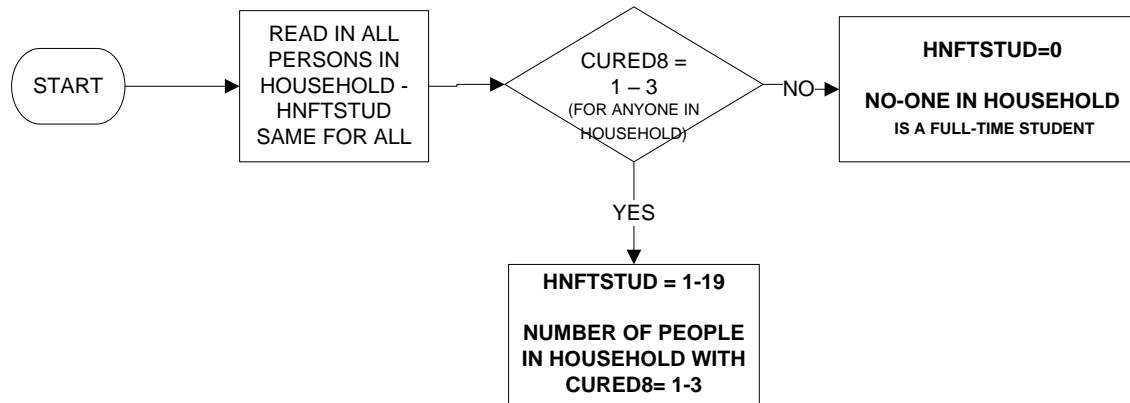

HNINAC05 - Number of people in household who are inactive

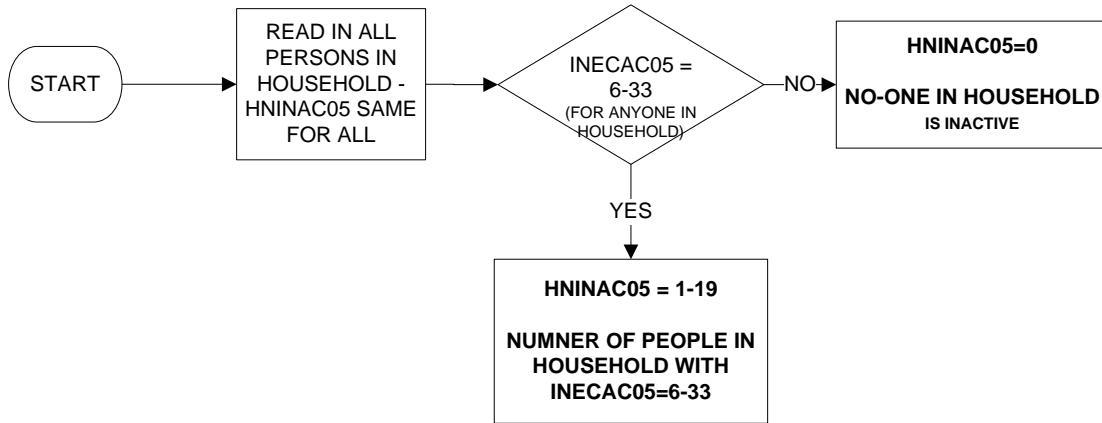

HNIWDSC - Number of people in household who are inactive, would like work but discouraged from seeking work

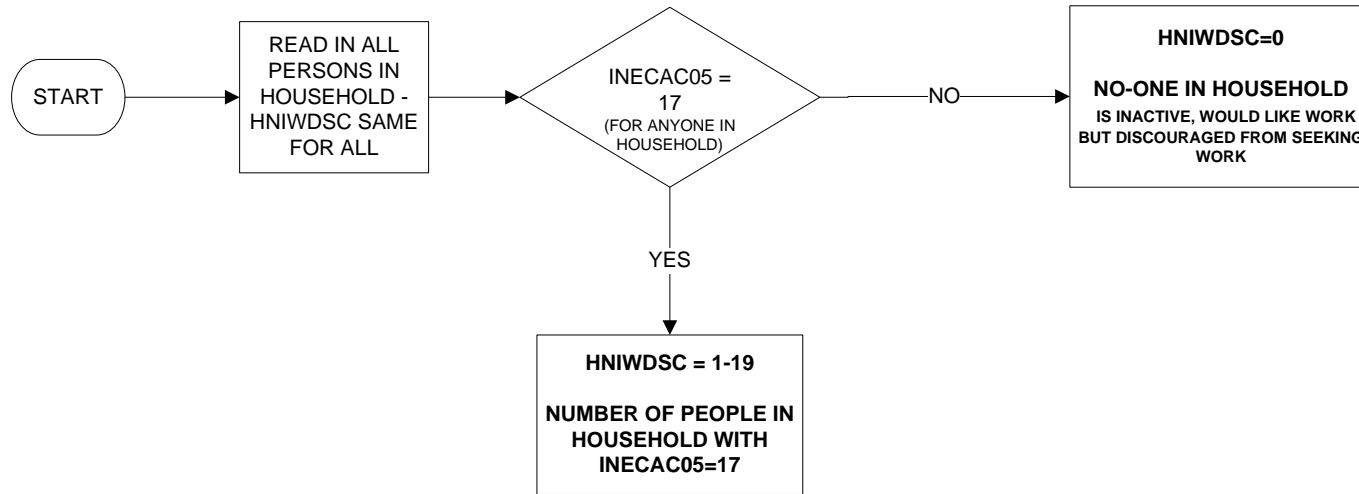

HNIWFAM - Number of people in household who are inactive, would like work but looking after family/home

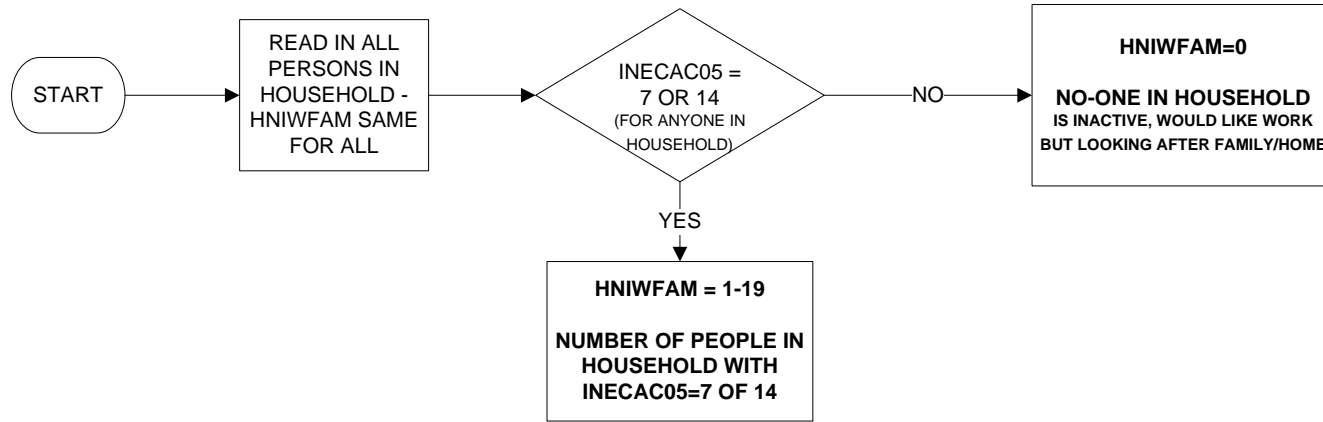

HNIWSKD - Number of people in household who are inactive, would like work but currently sick/injured/disabled

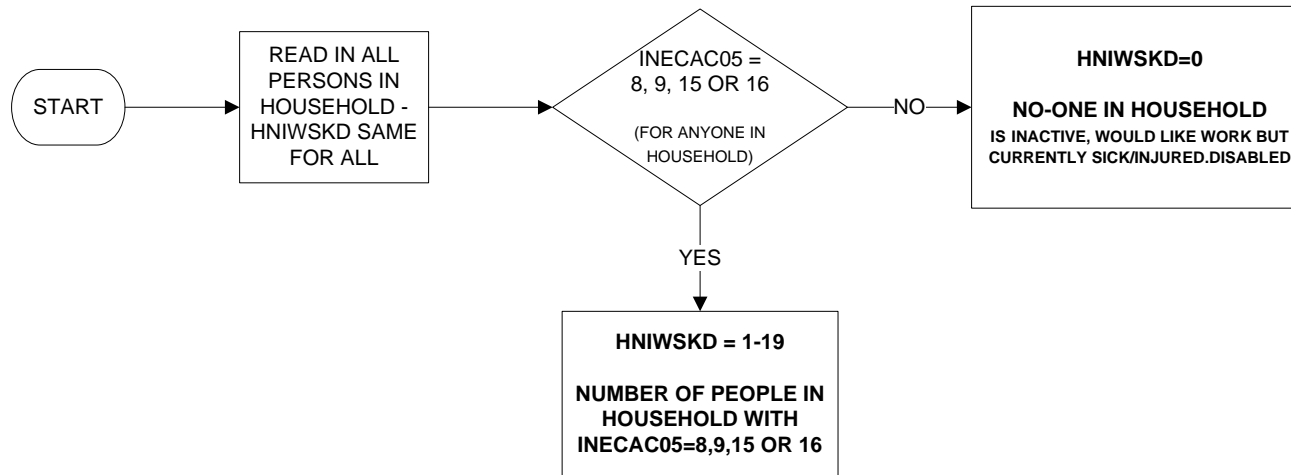

HNIWSTU - Number of people in household who are inactive, would like work but currently students

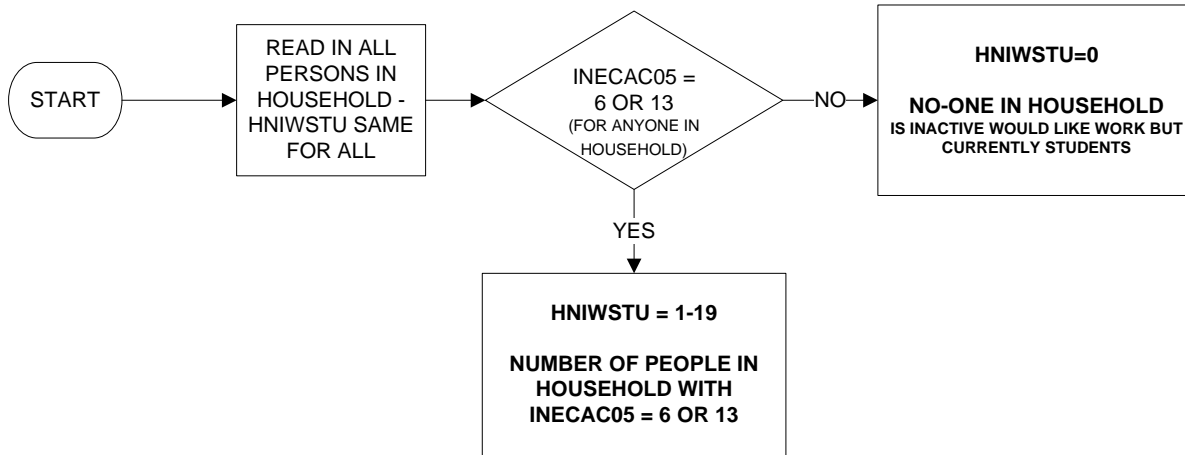

HNMF1664 - Number of people in household who are aged 16 to 64

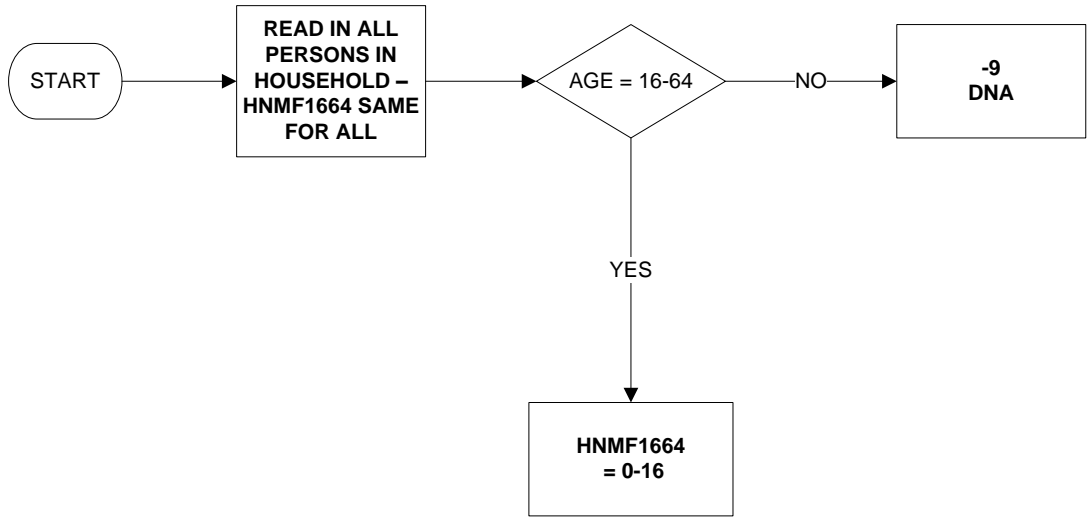

HNMF5964 - Number of people in household who are male aged between 16 and 64 and female aged between 16 and 59

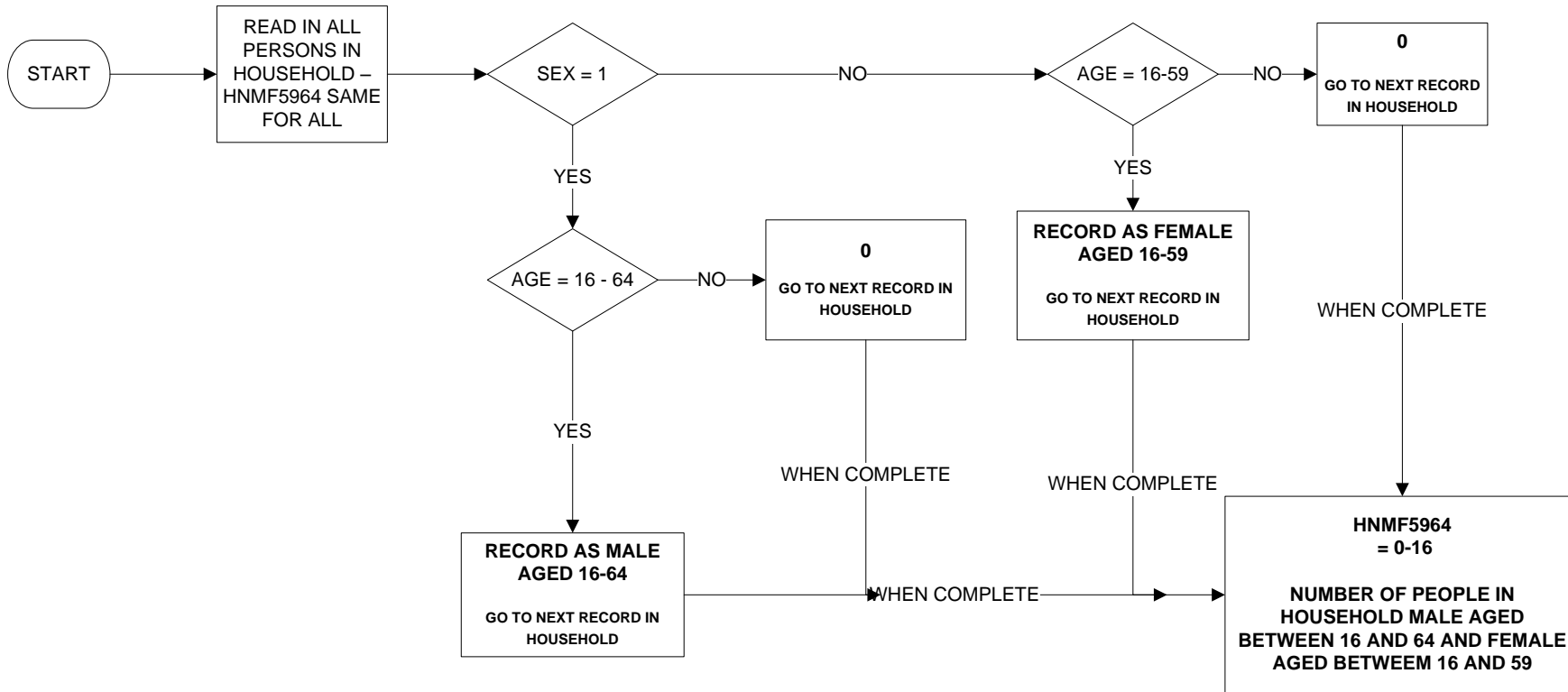

Uses:
AGE
SEX

HNNOWK05 - Number of people in household who are inactive and do not want work

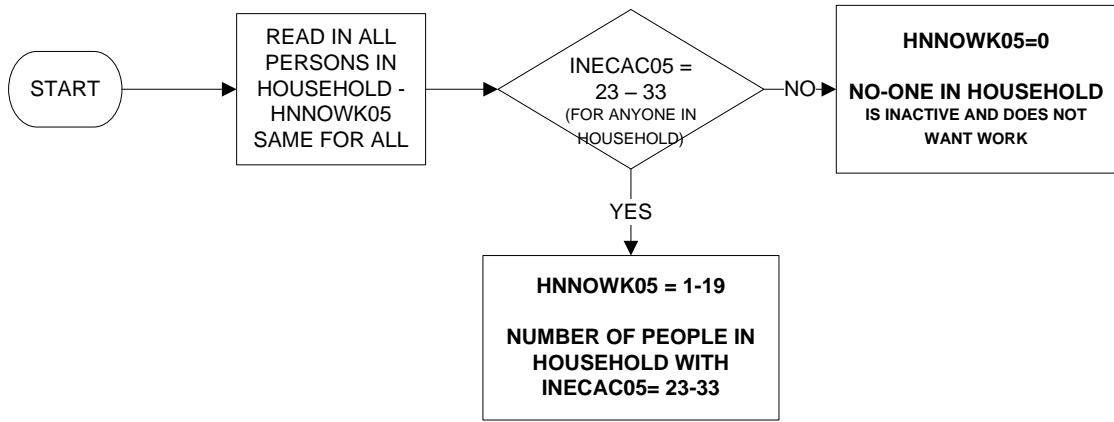

HNOTSTUD - Number of people in household who are not full-time students

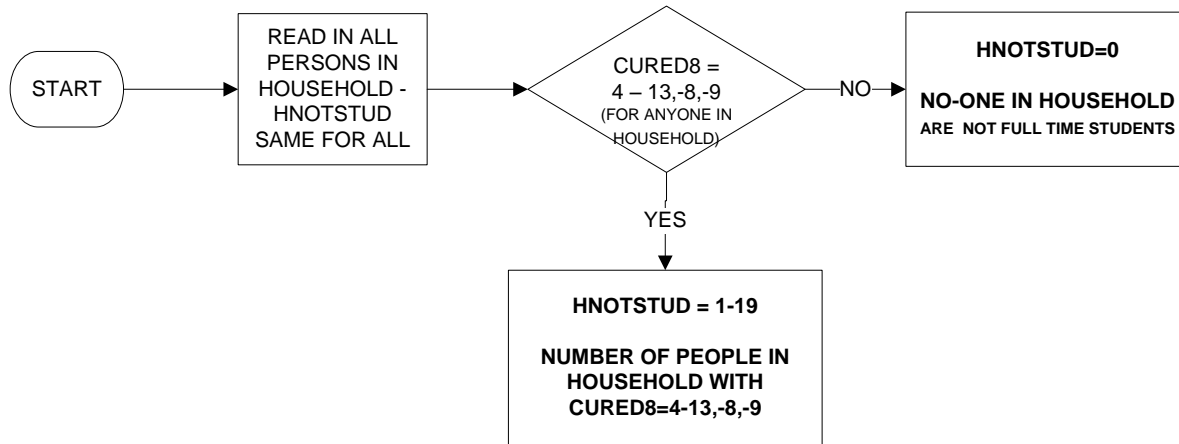

HNPNX - Number of people in household who are of the old pensionable age (male 65 plus, female 60 plus)

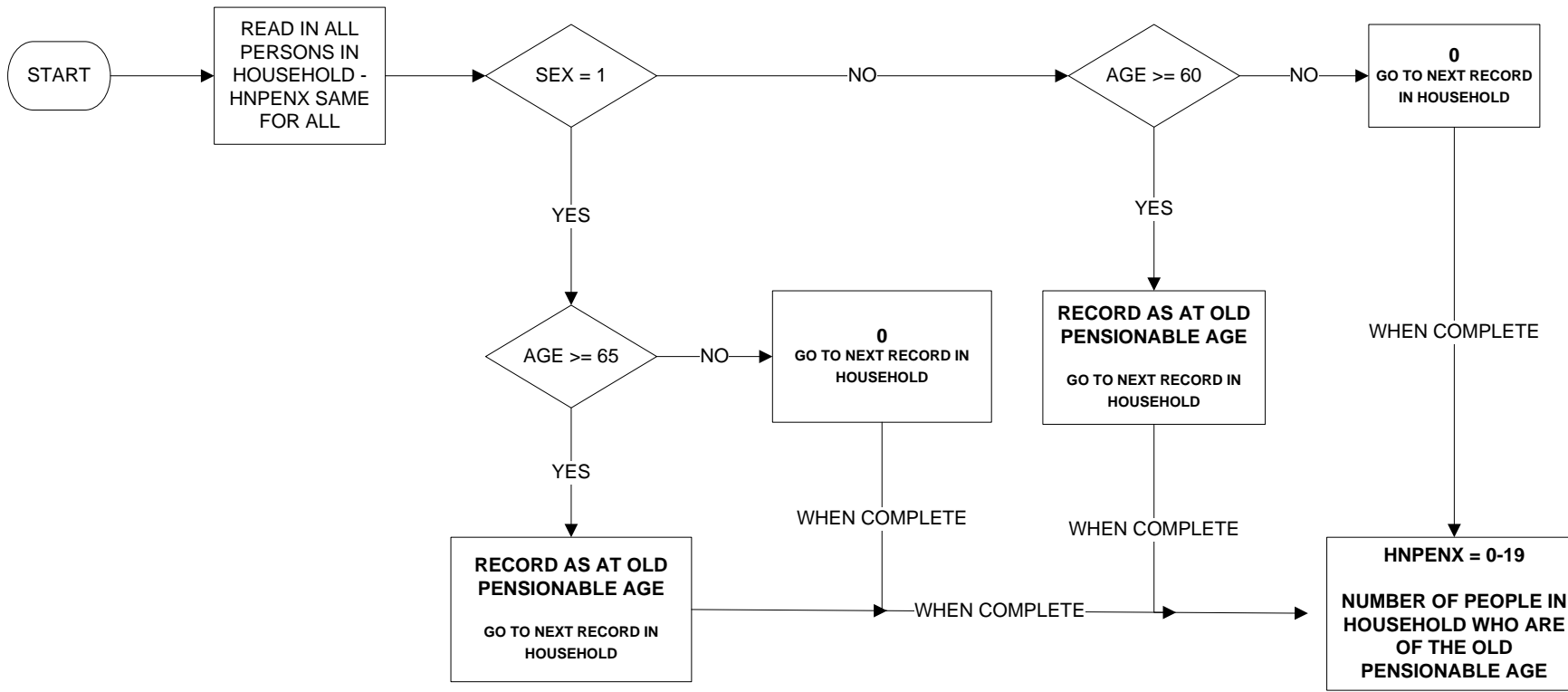

Uses:

AGE
SEX

HNPENY - Number of people in household who are of new pensionable age (male and female 65 plus)

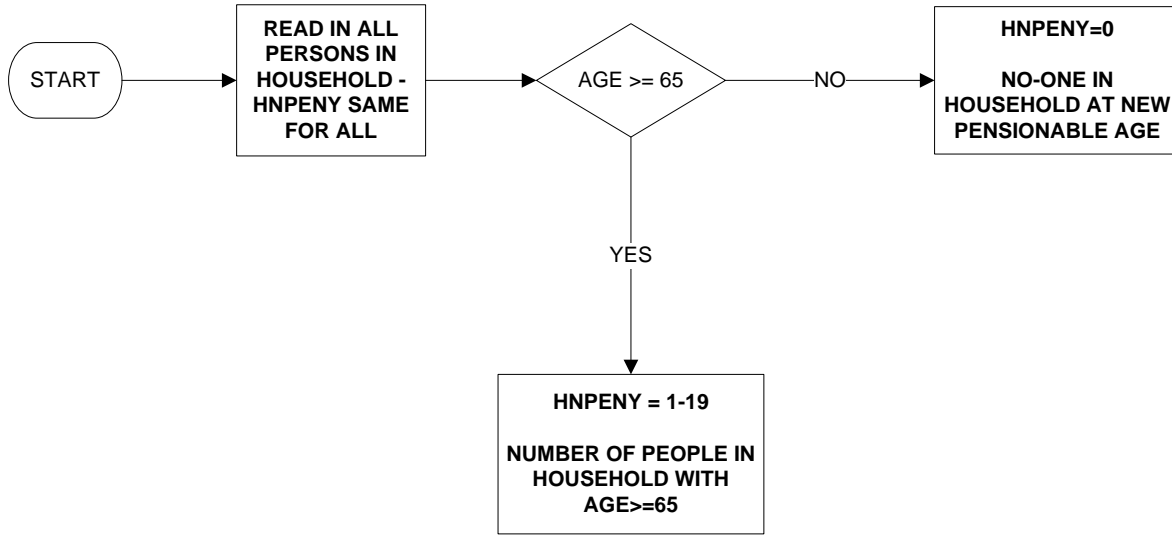

Uses:

AGE

HNPTIME - Number of people in household who are working part-time

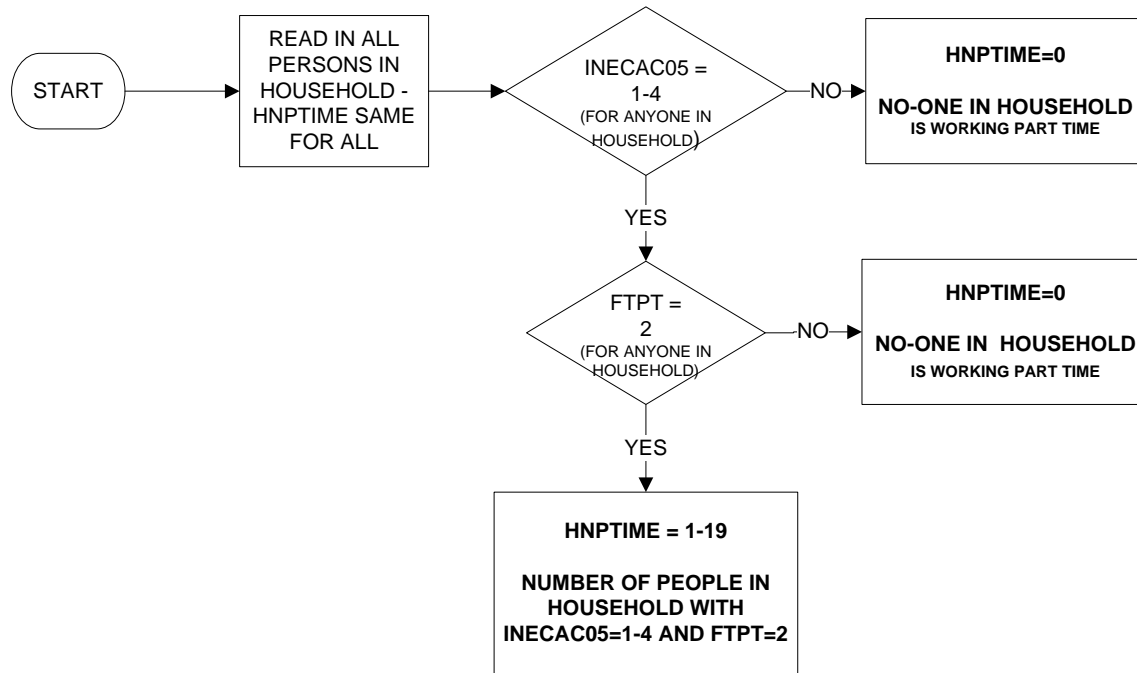

Uses:

INECAC05
FTPT

Derive first:

INECAC05
FTPT

HNUNEMP - Number of people in household who are un-employed

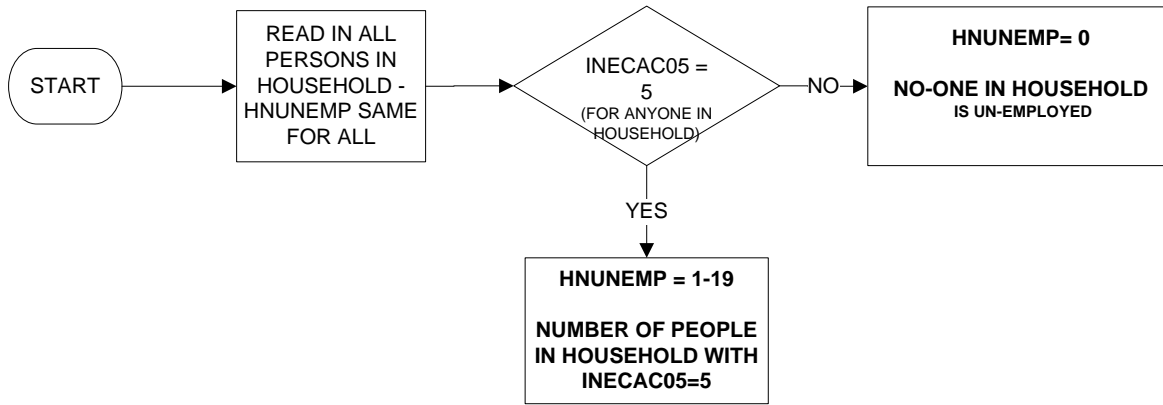

HNWOTH05 - Number of people in household who are inactive for other reasons but would like work

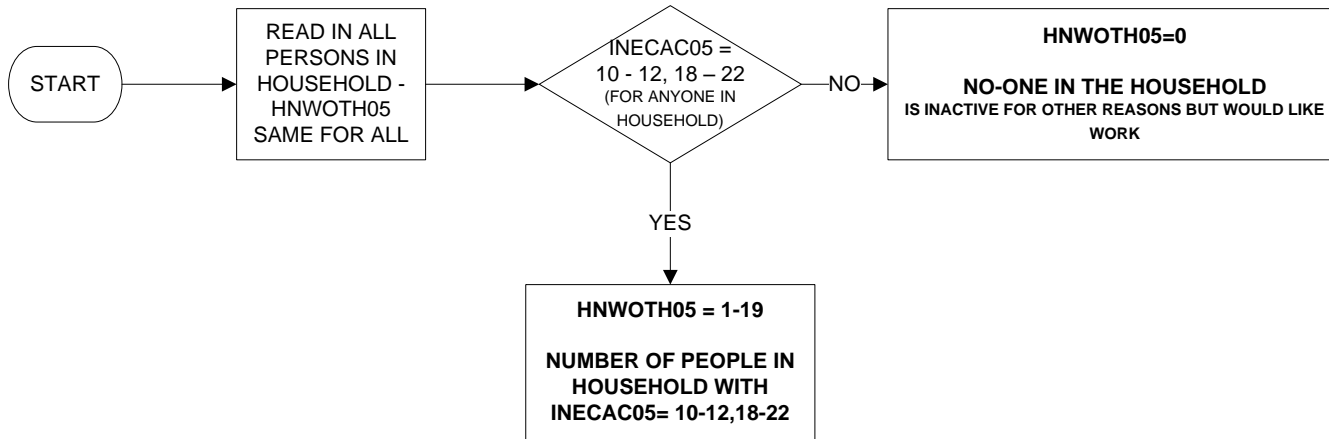

HOHID-Head of household identifier (1 of 2)

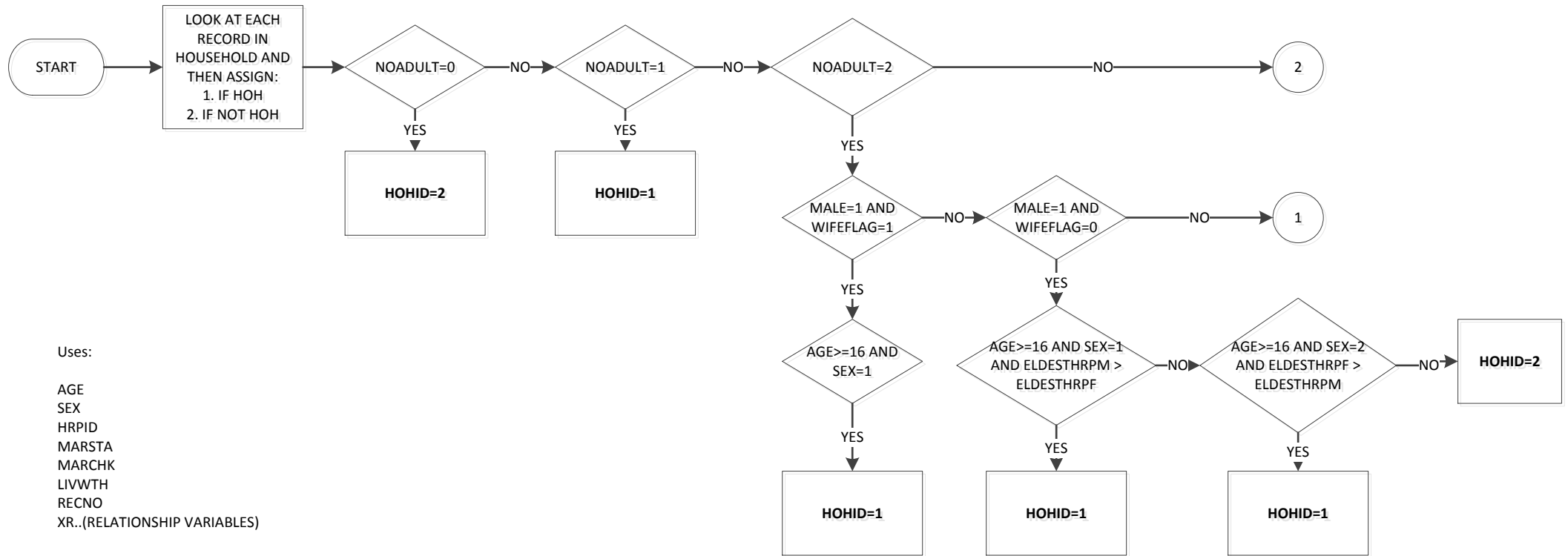

KEY

NOADULT:- Number of people in the household aged 16+

ELDESTREC:- RECNO of the oldest person

MALE:- Number of males aged 16+ in the household

FEMALE:- Number of females aged 16+ in the household

HRPMAN:- Males aged 16+ in the household with HRPID=1

WIFEFLAG:- Females aged 16+ in the household where (MARSTA=2 and MARCHK=1) or (LIVWTH=1)

HRPWIFE:- WIFEFLAG=1 and HRPID=1

ELDESTHRPM:- Age of oldest male with HRPID=1

ELDESTHRPMREC:- RECNO of oldest male with HRPID=1

ELDESTHRPF:- Age of oldest female with HRPID=1

ELDESTHRPREC:- RECNO of oldest person with HRPID=1 in the household

ELDESTSREC:- RECNO of the male spouse of the oldest female

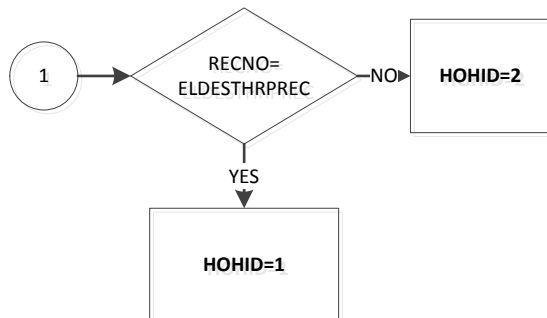

HOHID-Head of household identifier (2 of 2)

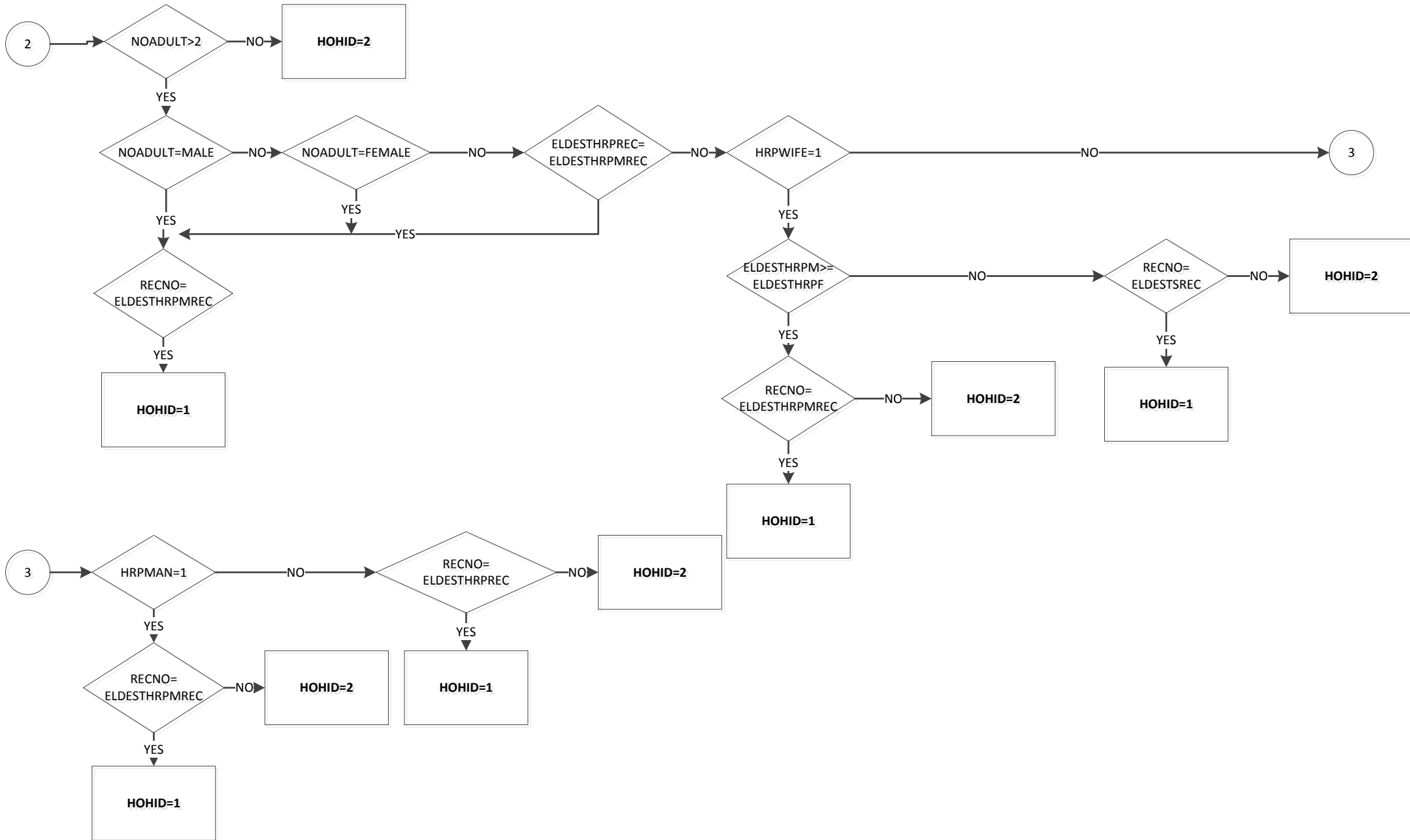

RELH06 - Relationship to head of household (1 of 2)

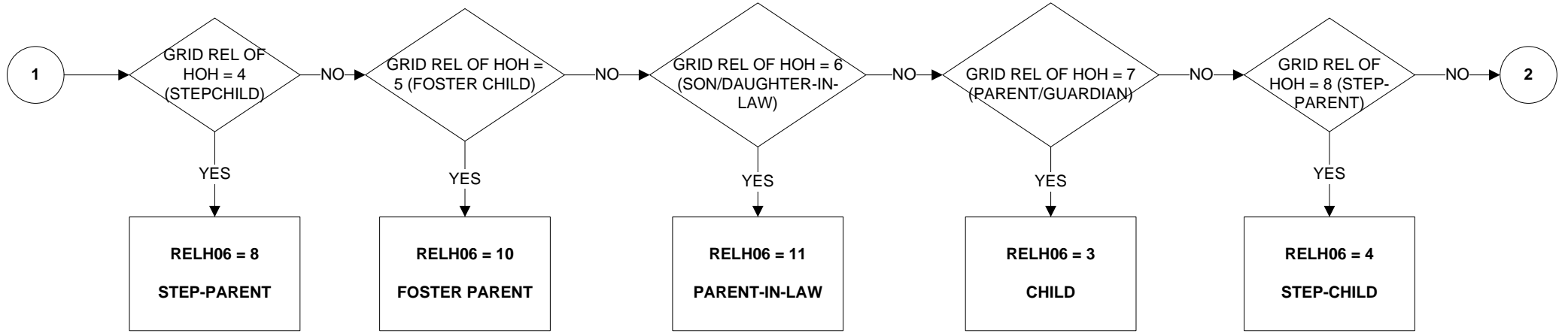
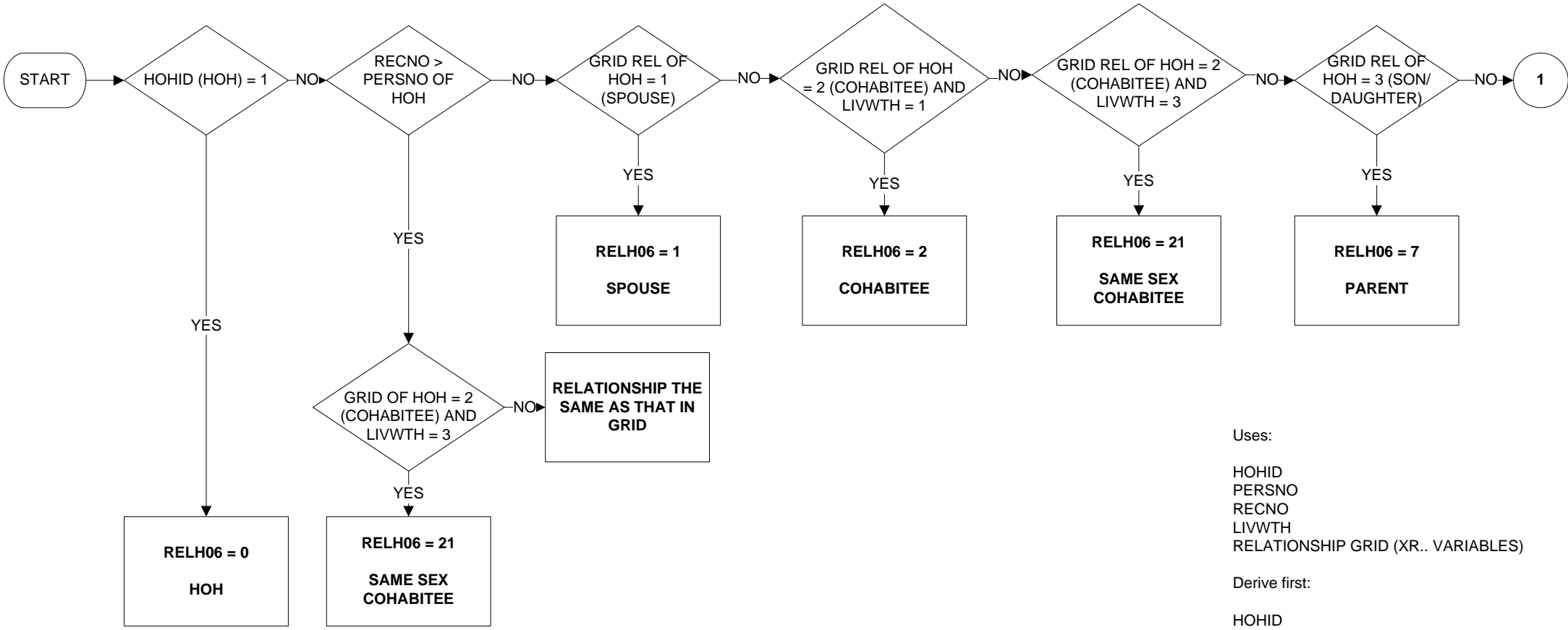

RELH06 - Relationship to head of household (2 of 2)

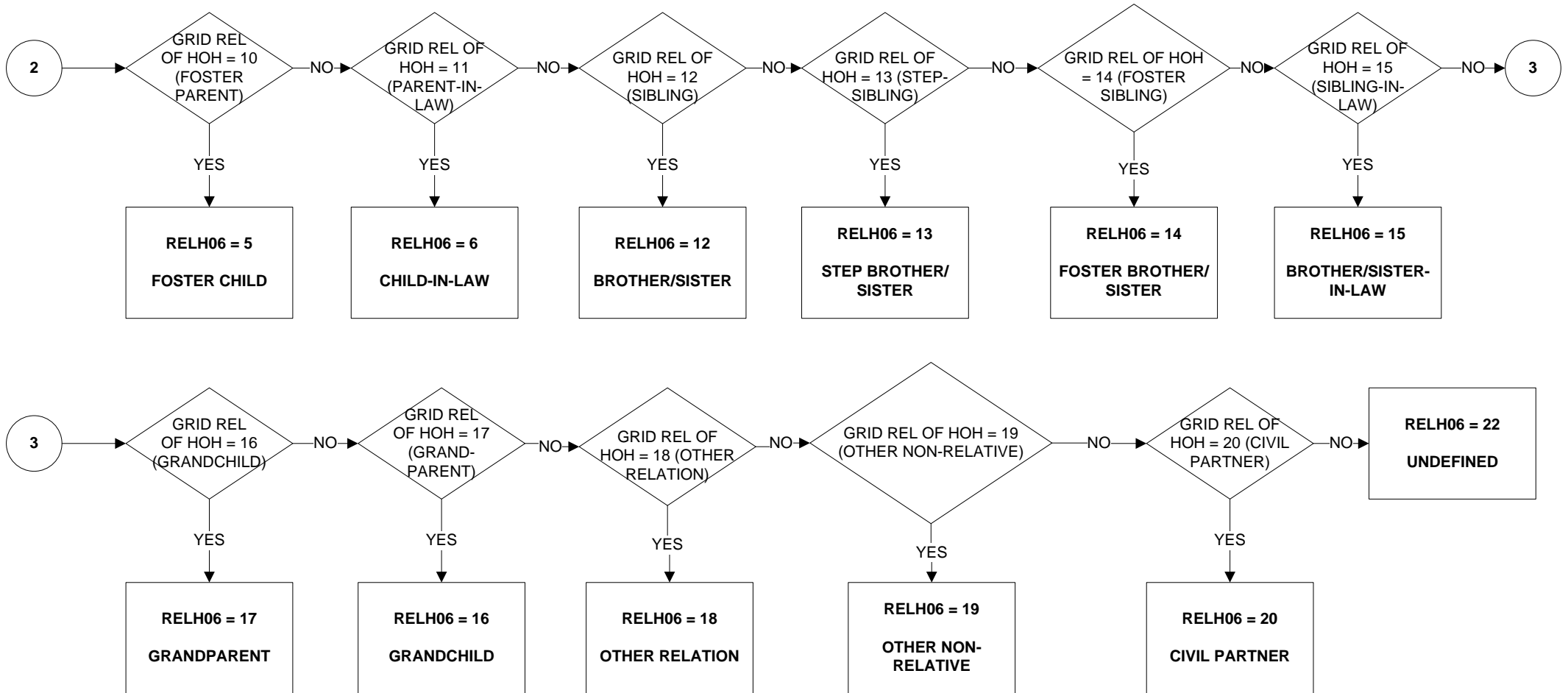

RELHFU - Relationship to head of family unit (1 of 3)

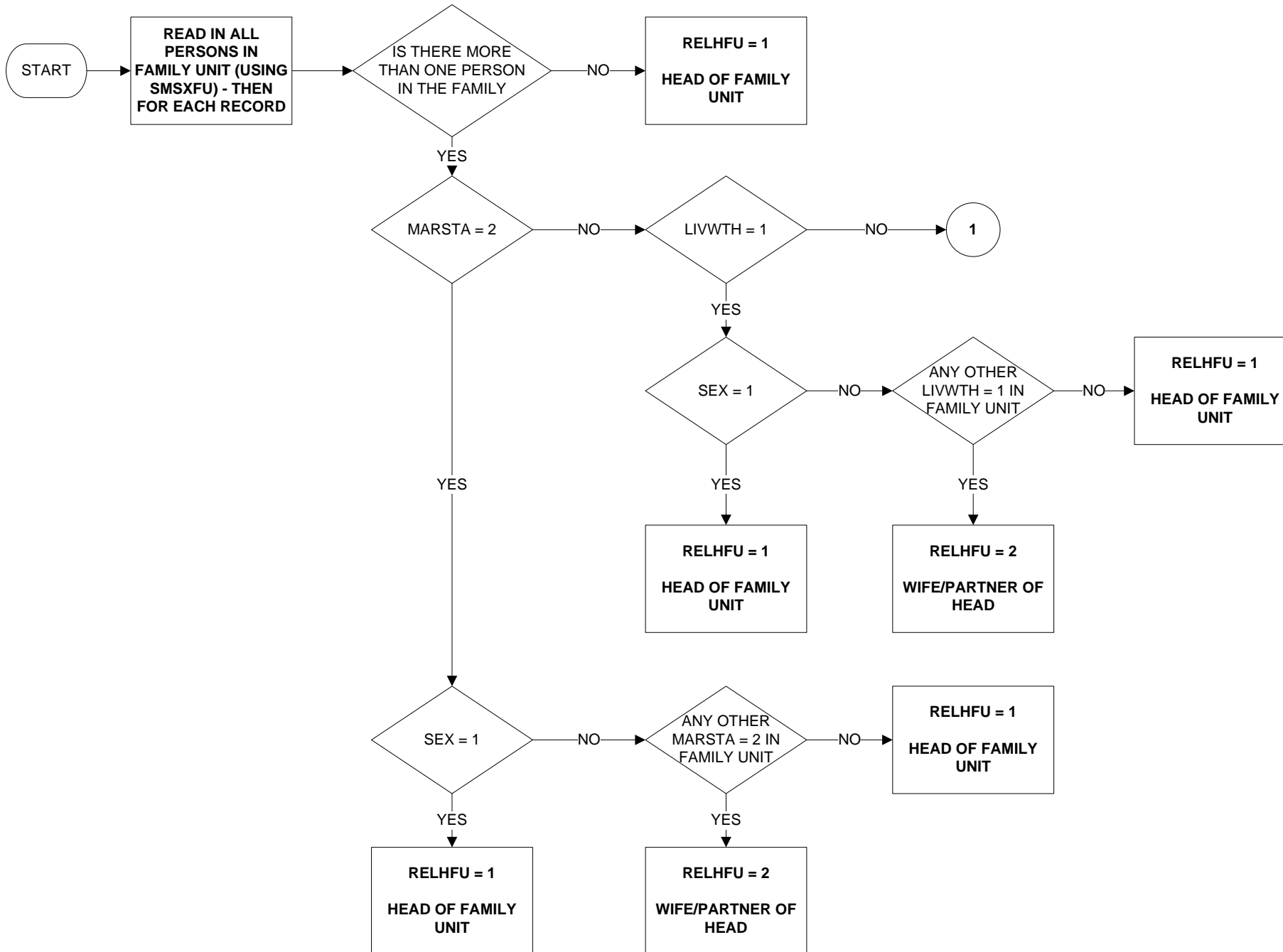

Uses:

SMSXFU
 MARSTA
 LIVWTH
 AGE
 RECNO
 SEX

Derive first:

SMSXFU

RELHFU - Relationship to head of family unit (2 of 3)

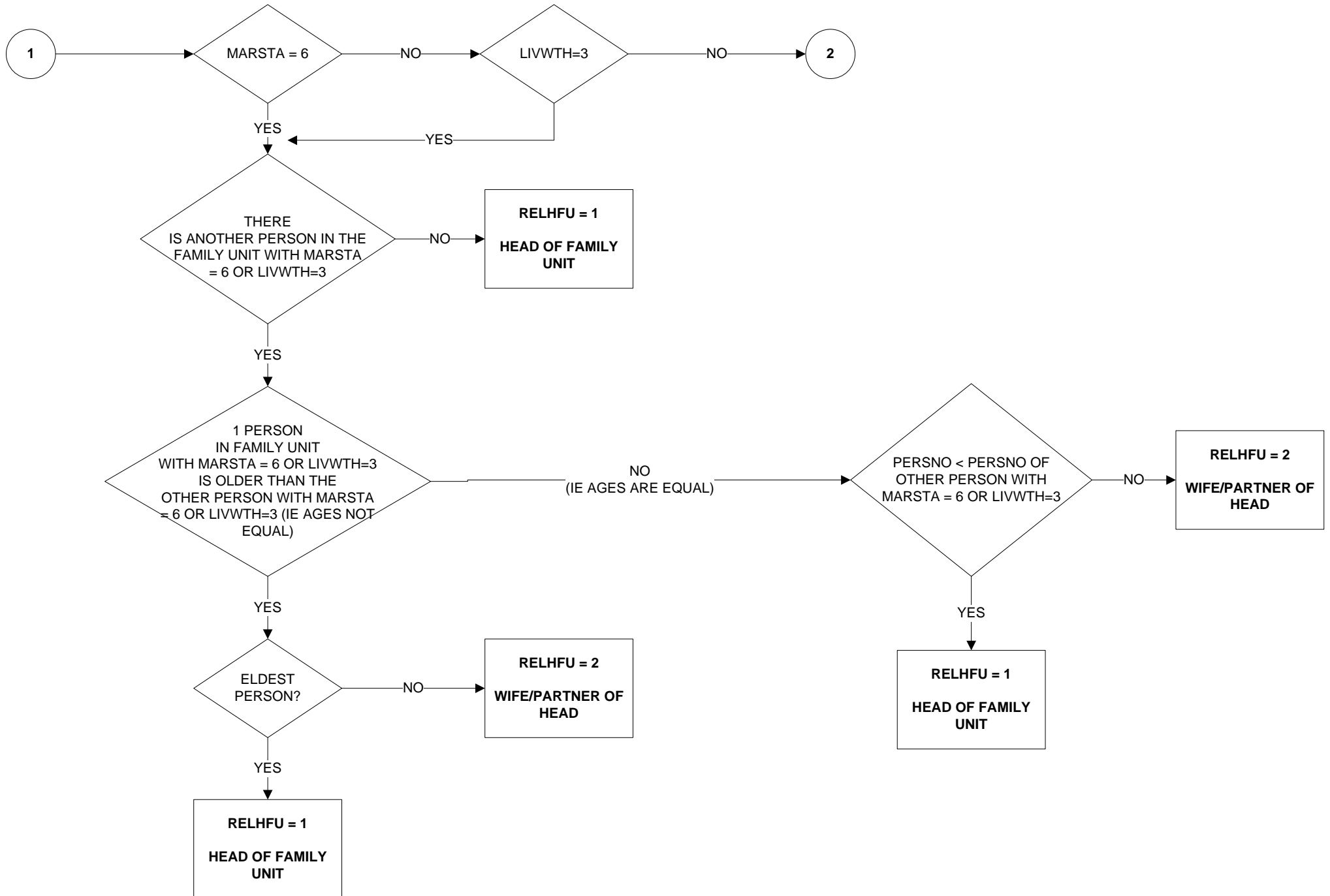

RELHFU - Relationship to head of family unit (3 of 3)

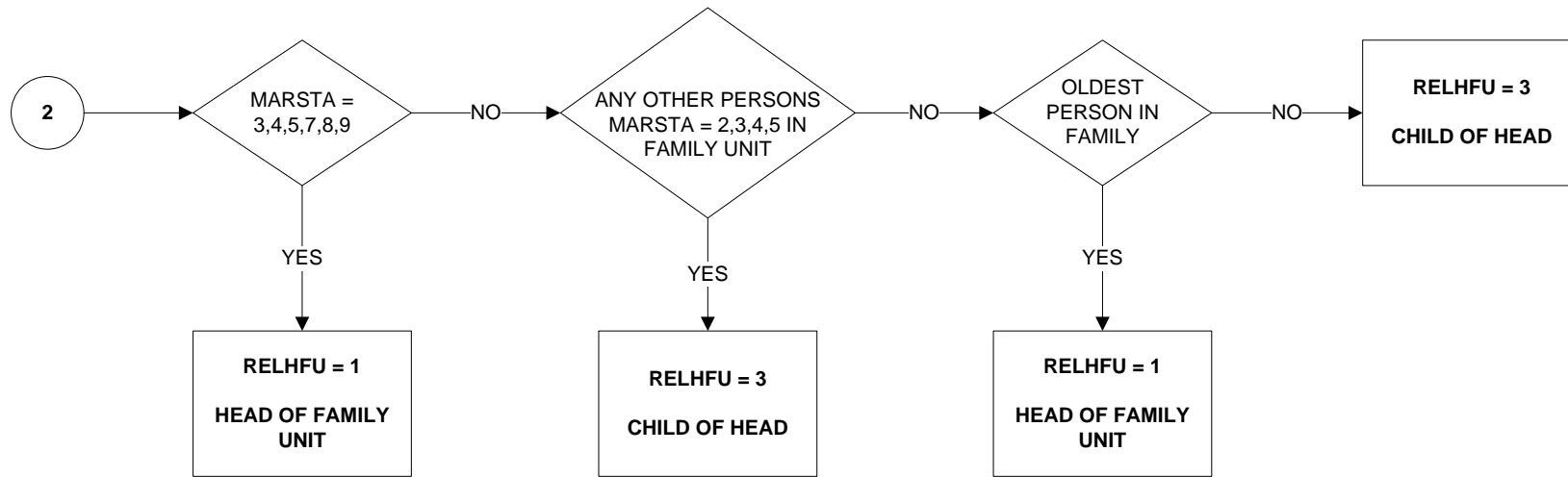

RELHRP6 - Relationship to Household Reference Person (1 of 2)

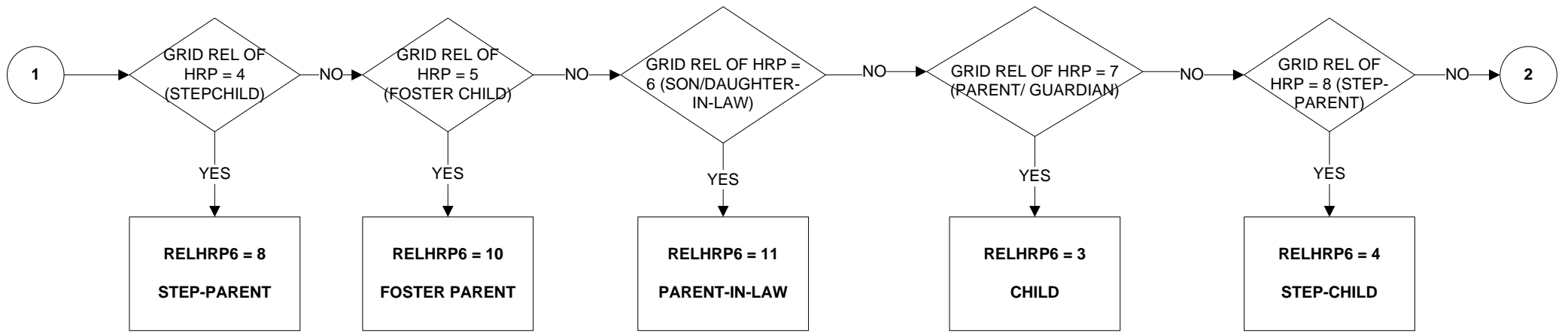
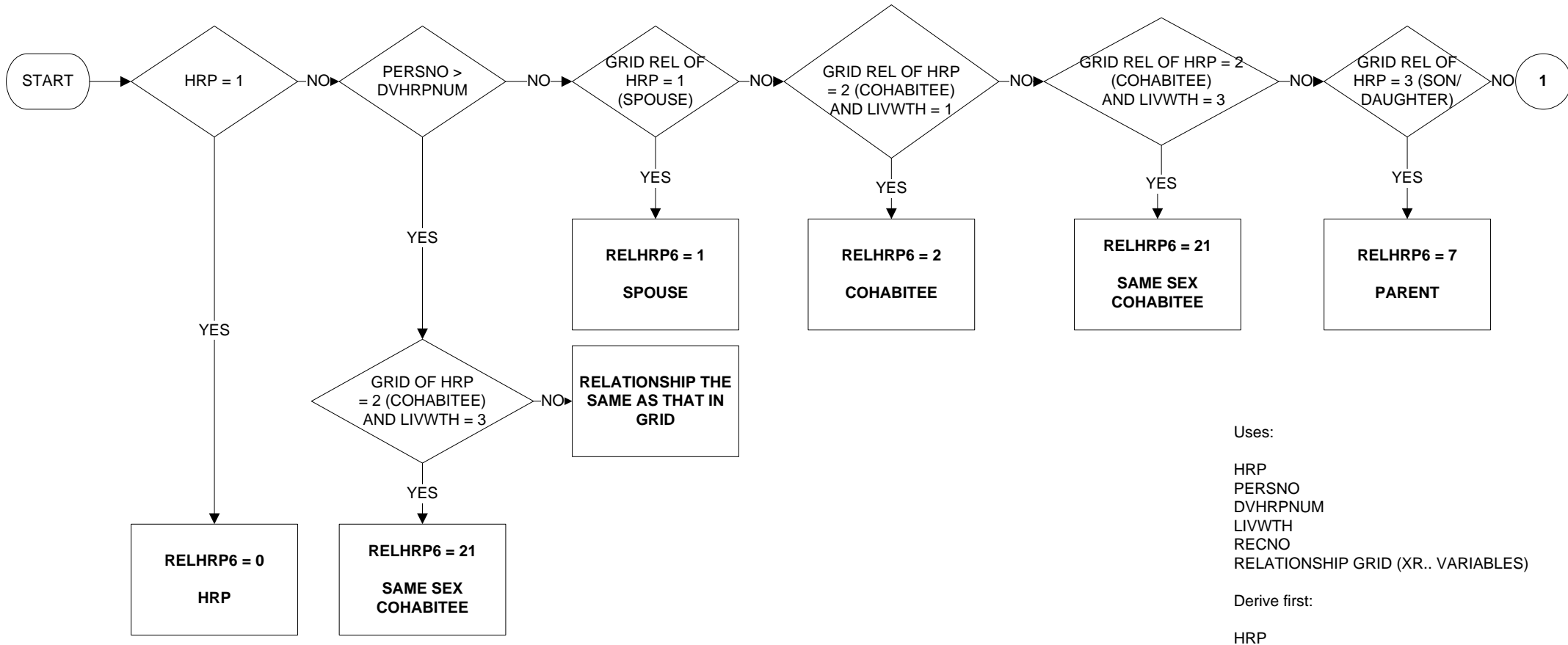

RELHRP6 - Relationship to Household Reference Person (2 of 2)

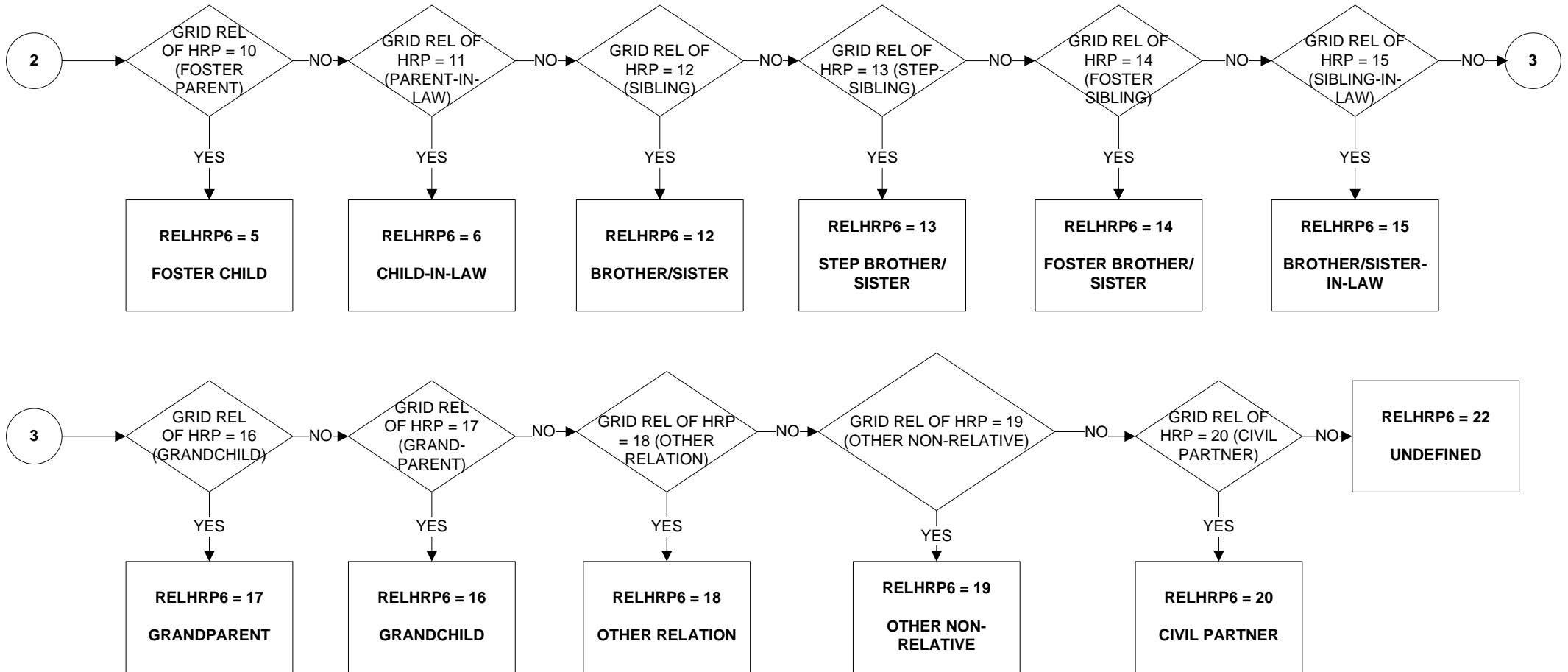

SMSXFU - Family unit redefined to include same sex partners and Civil Partners in same family unit

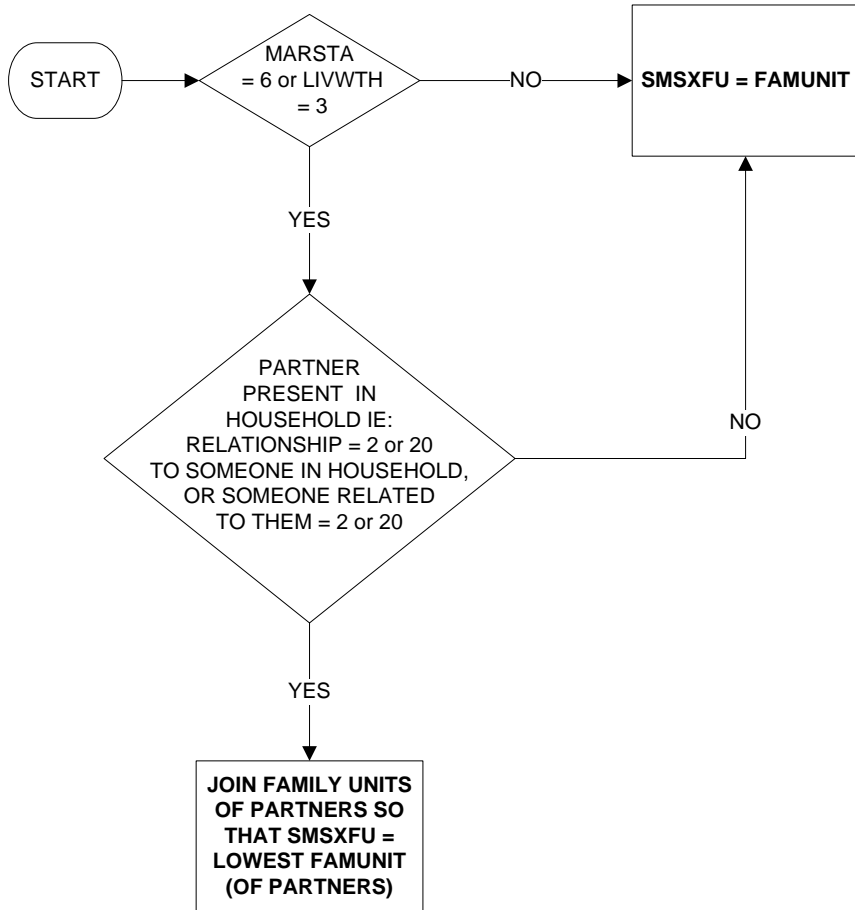

Uses:

FAMUNIT
LIVWTH
MARSTA
RELATIONSHIP GRID (XR..VARIABLES)

TOTFU - Total number of family units in the household

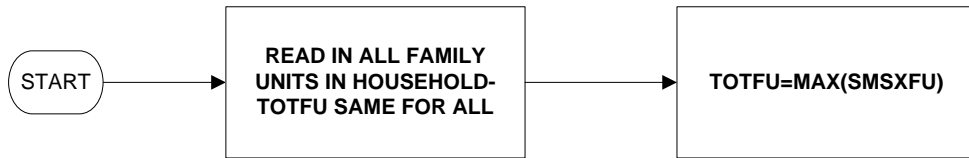

Uses:

SMSXFU

Derive first:

SMSXFU

TOTNUM - Total number of (eligible) people in the household

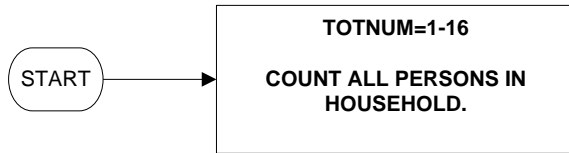

Note: cases that aren't counted of eligible have an IOUTCOME of 5 or missing SEX information, which shouldn't occur

Uses:

IOUTCOME
CAIND
SEX

Derive first:
CAIND

TOTXFU - Total number of extended family units in the household

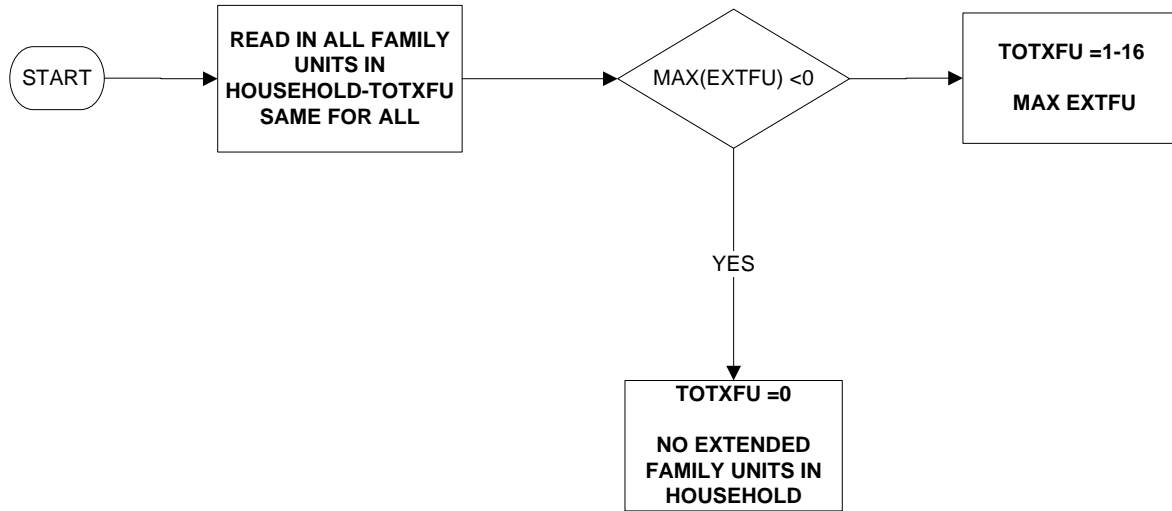

Uses:

EXTFU

Derive first:

EXTFU

XFMD C - Total number of extended family units in the household with dependent children

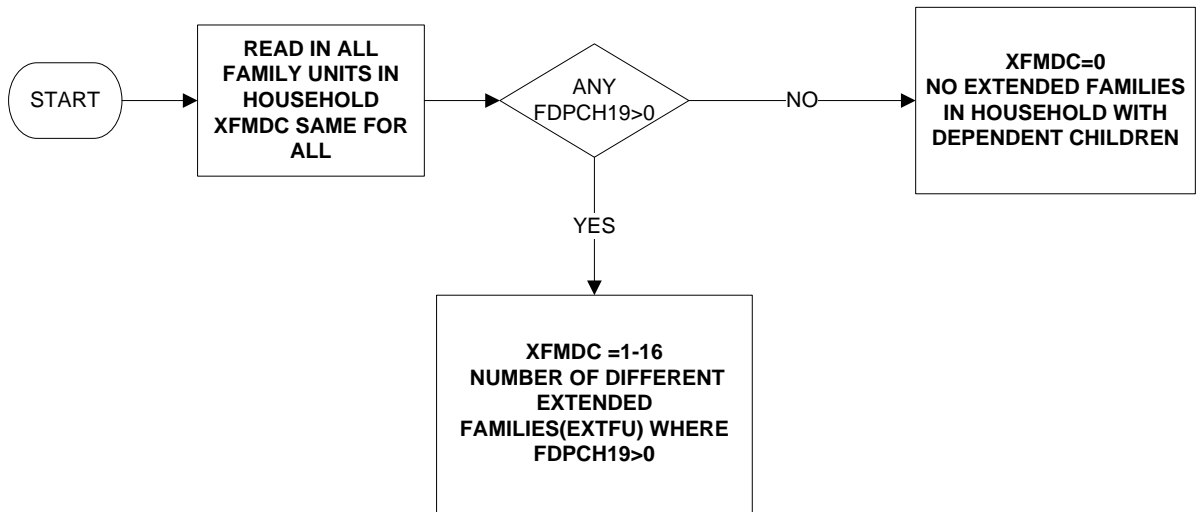

Uses:

EXTFU
FDPCH19

Derive first:

EXTFU
FDPCH19

XFMNDC - Total number of extended family units in the household with non-dependent children only

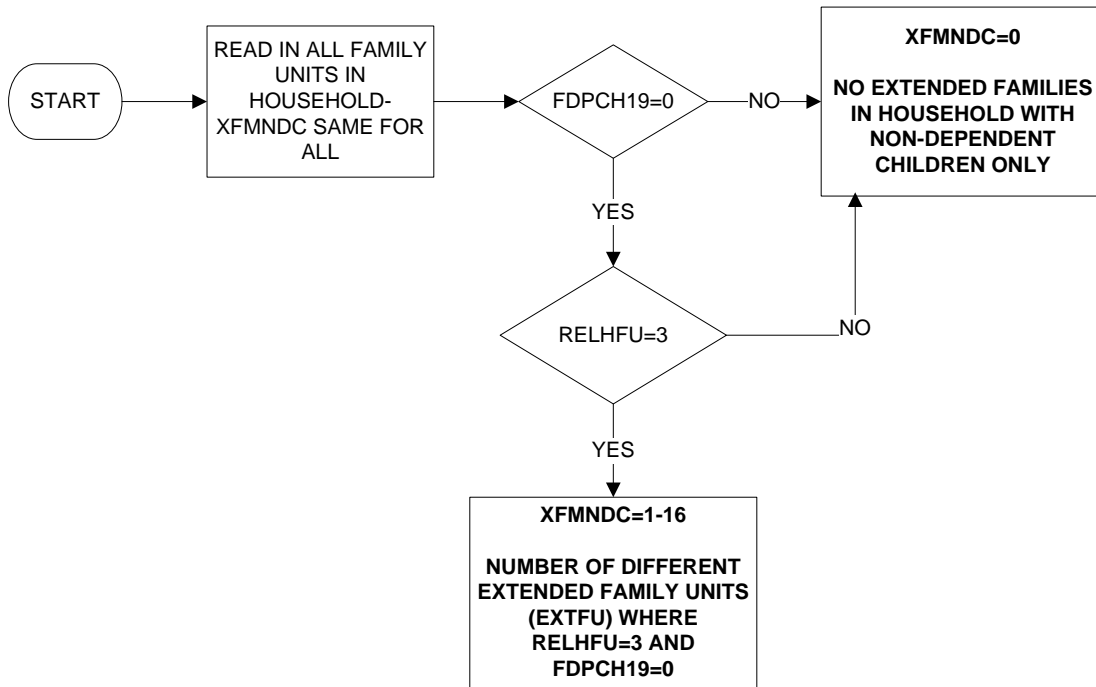

Uses:

EXTFU
RELHFU
FDPCH19

Derive first:

EXTFU
RELHFU
FDPCH19

PERSON LEVEL AND BANDED DERIVED VARIABLES

AAGE-Age bands

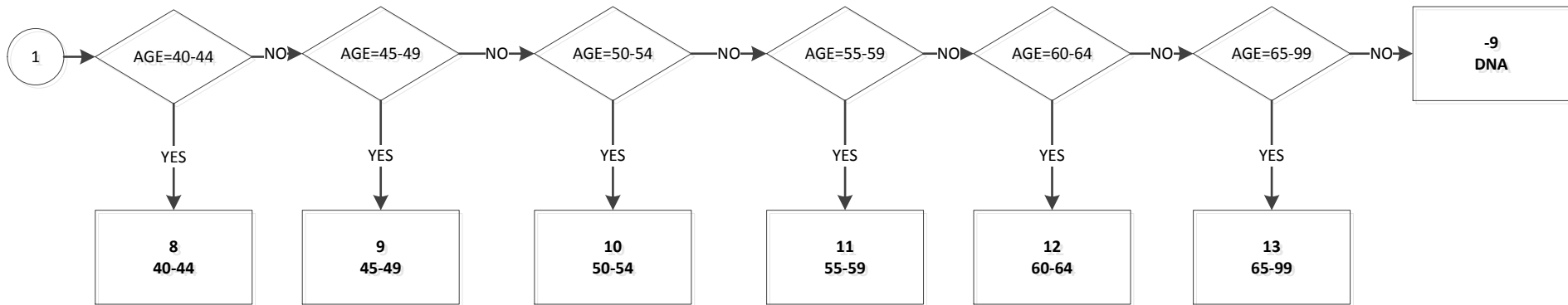
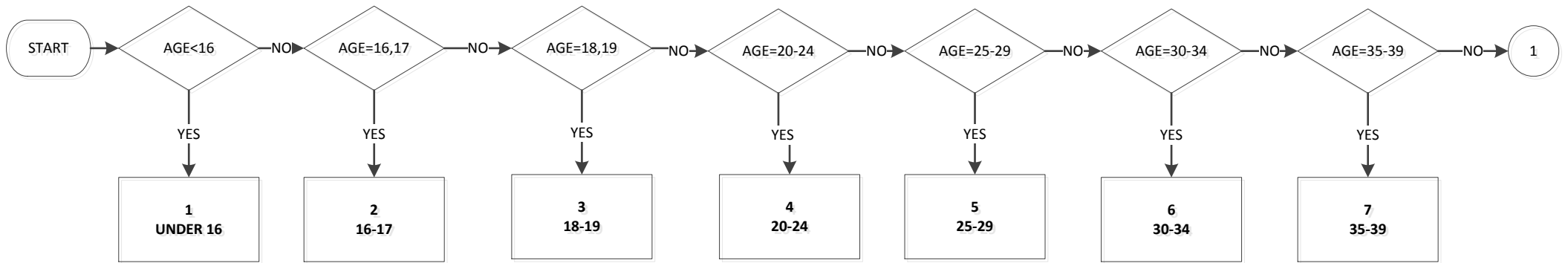

AGEDFE – Age at preceding 31st August (1 of 3)

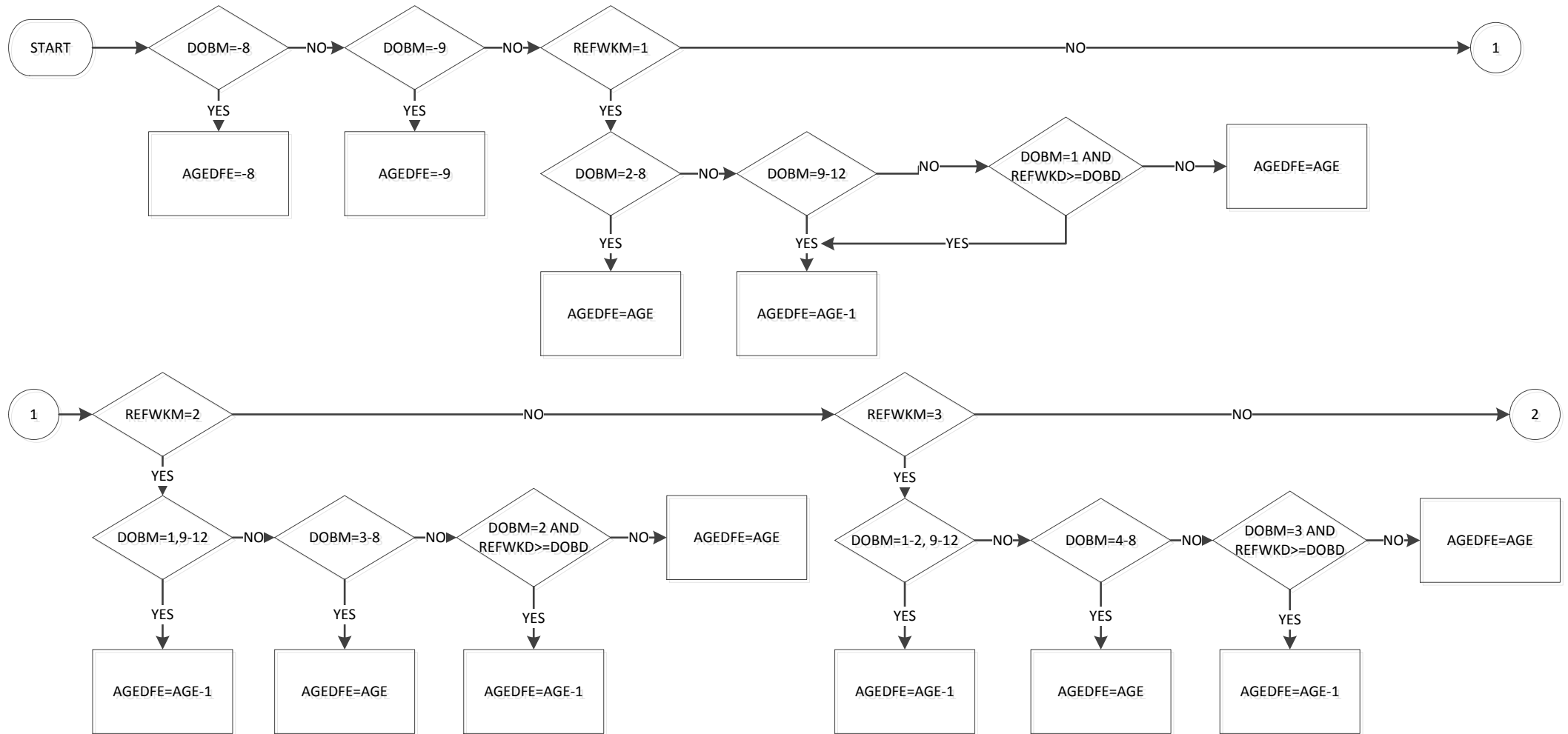

Cases with an AGE=0 and DOBM ne -9 have AGEDFE=0
 Cases with an AGEDFE>=99 AGEDFE is recoded to 99

Uses:
 DOBM
 AGE
 REFWKM
 REFWKD
 DOBD

AGEDFE-Age at preceding 31st August (2 of 3)

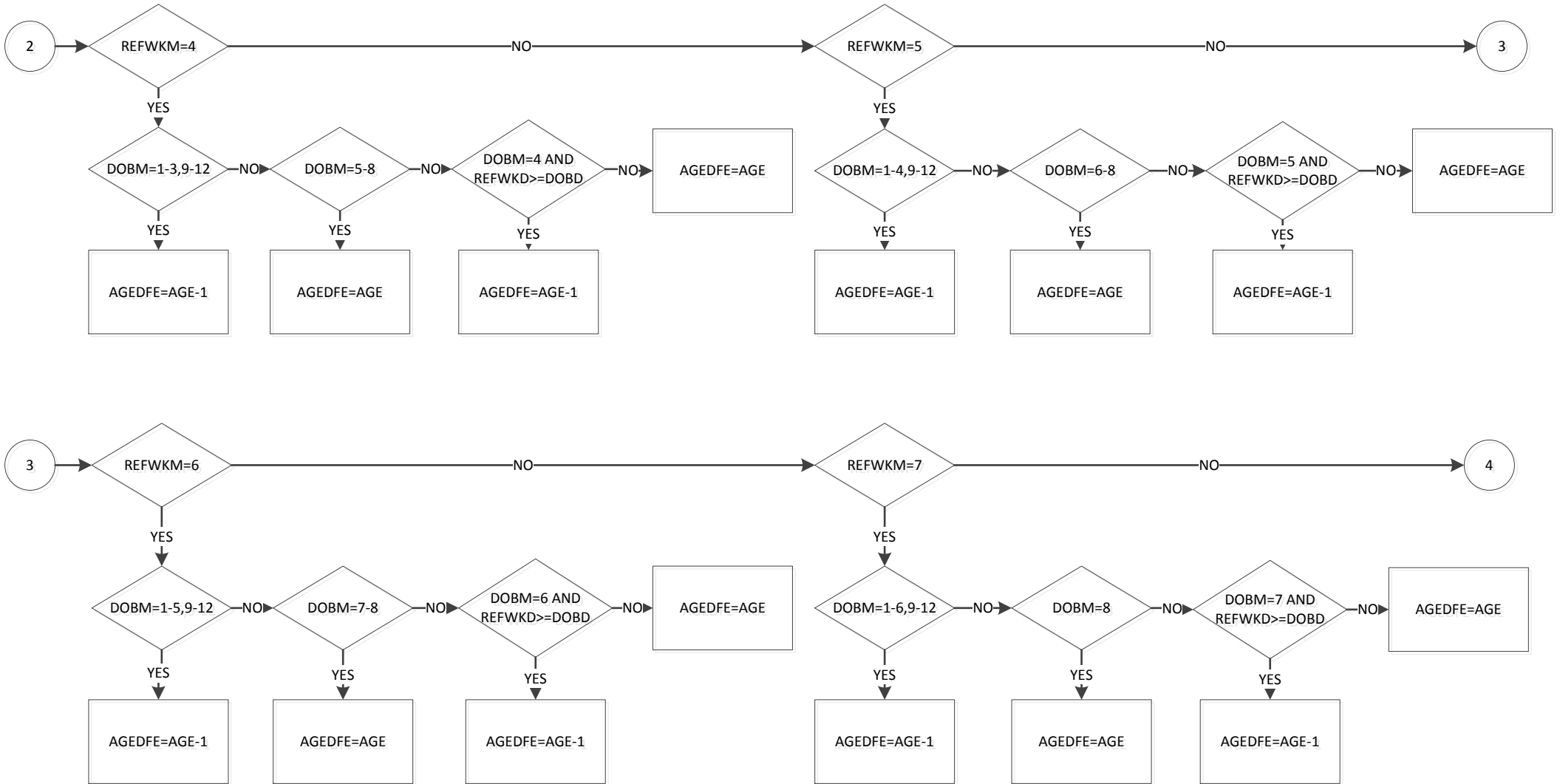

AGEDFE-Age at preceding 31st August (3 of 3)

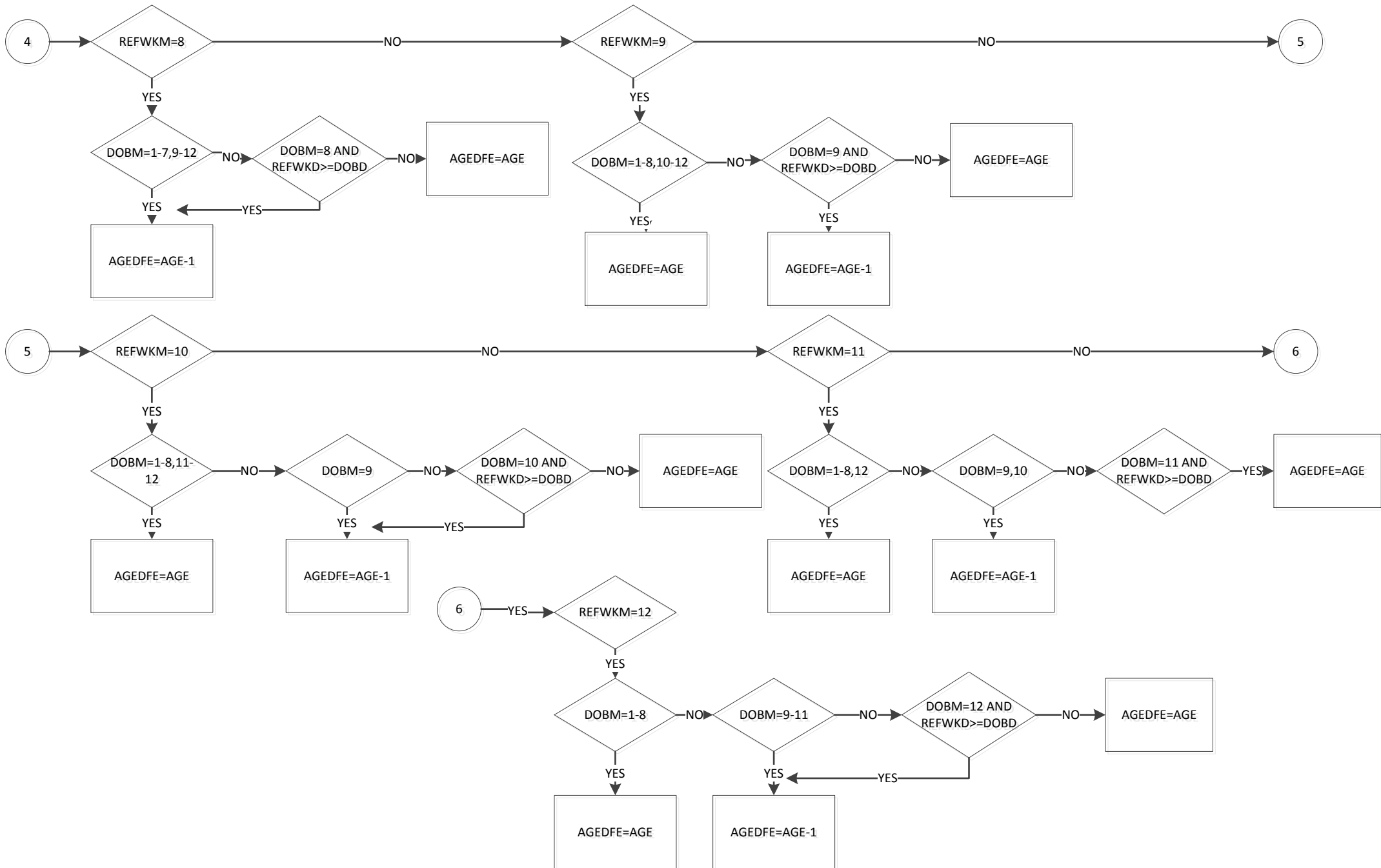

AGEEUL - Age banded (1 of 2)

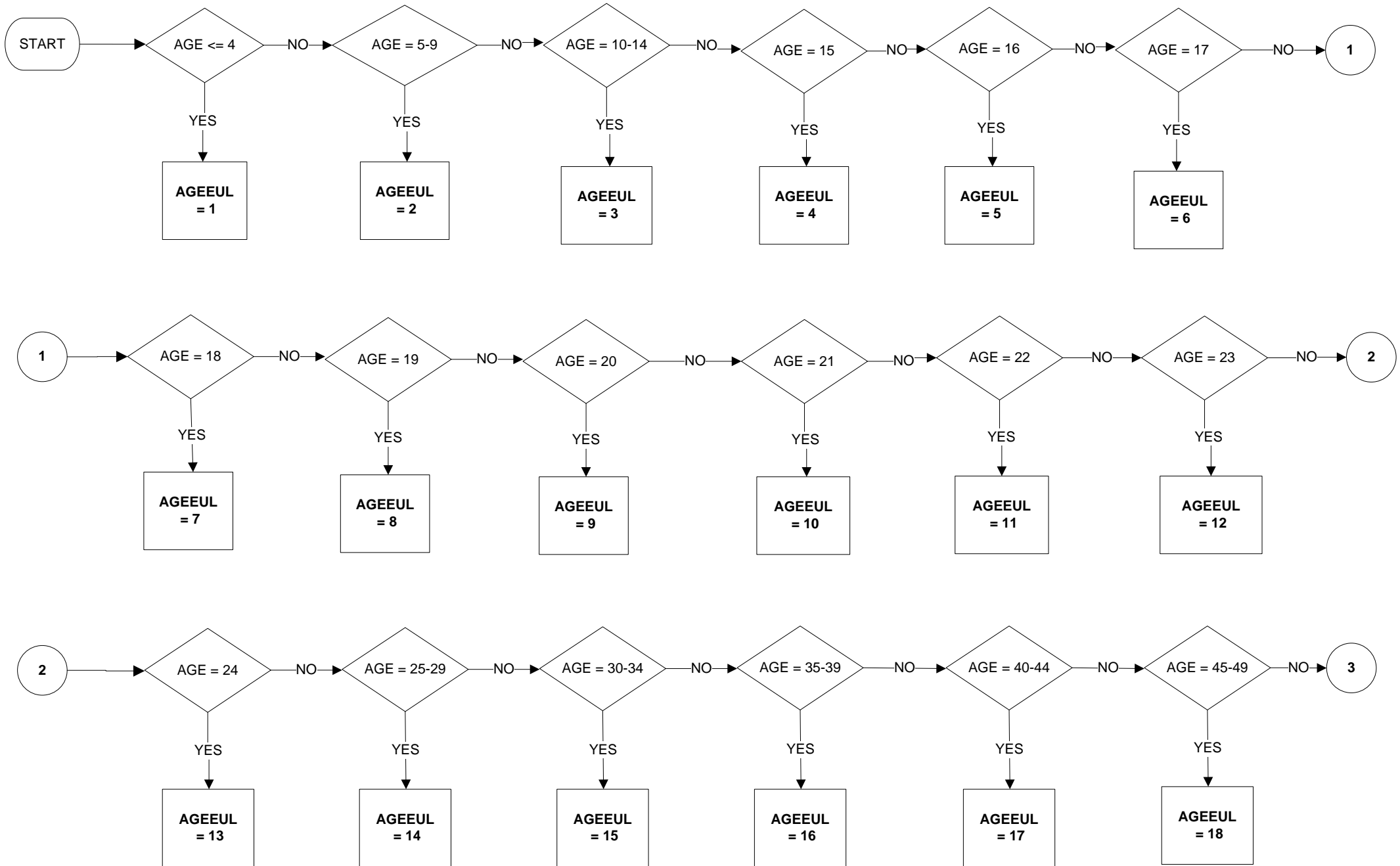

AGEEUL - Age banded (2 of 2)

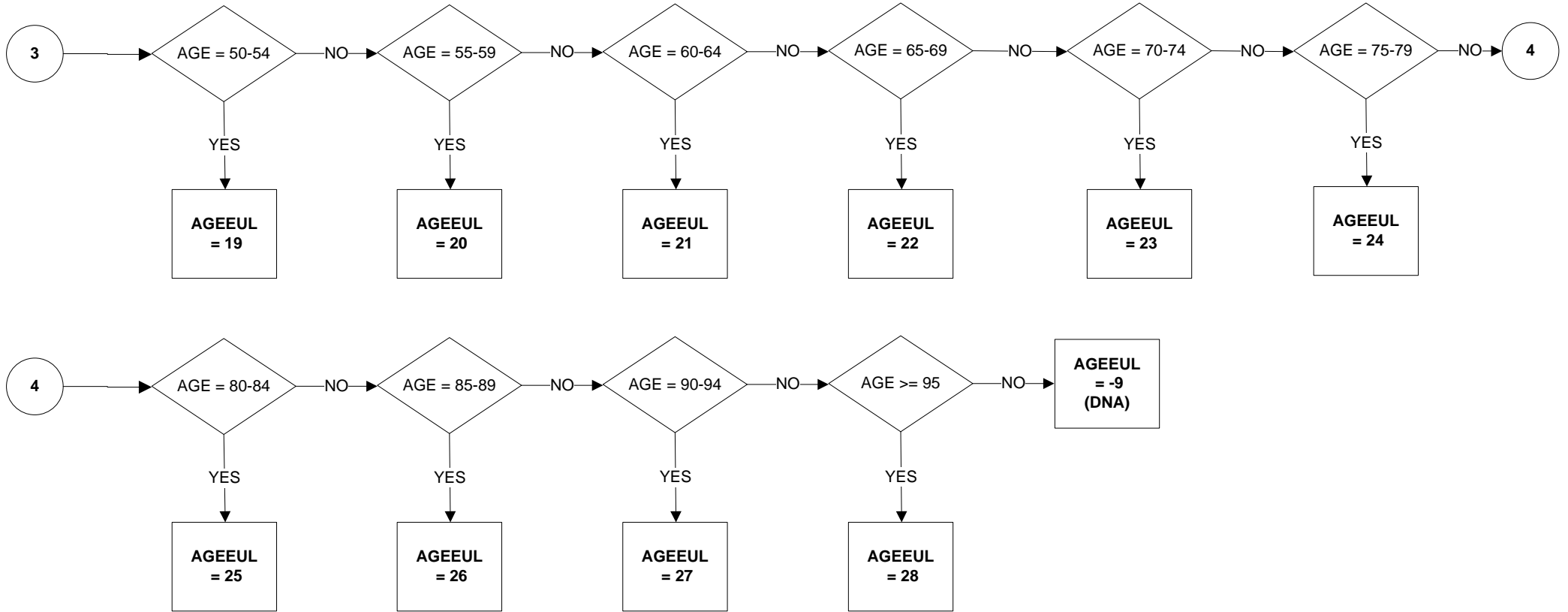

AGES - Age band



ATRAIN-Training

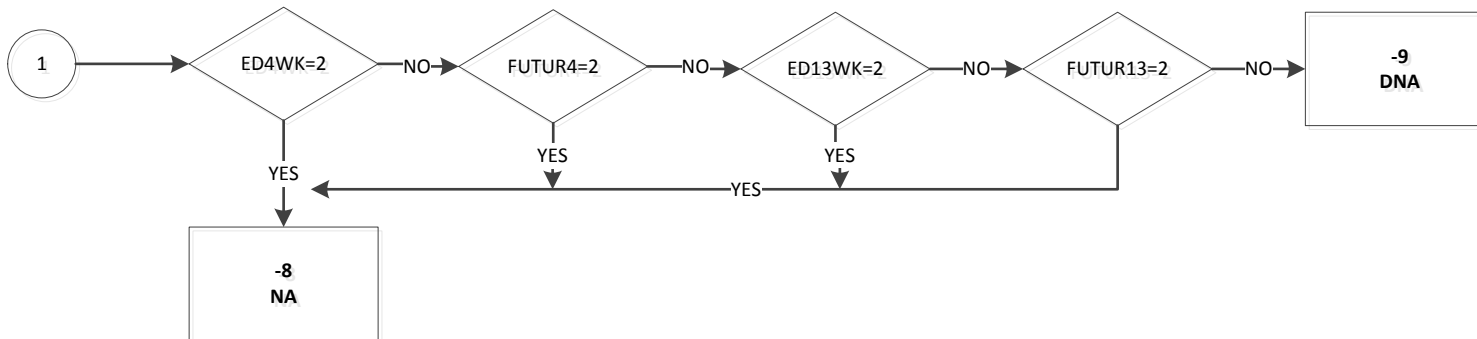
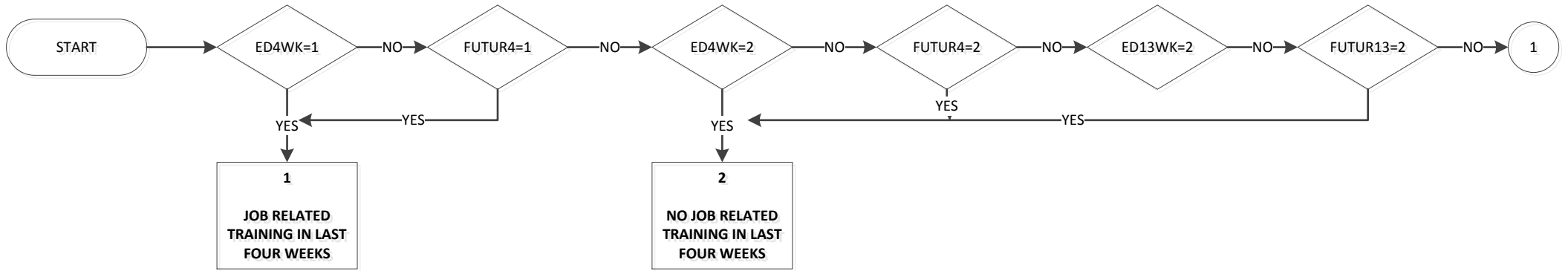

Uses:

ED4WK
FUTUR4
ED13WK
FUTUR13

BACTHR - Basic actual hours in main job

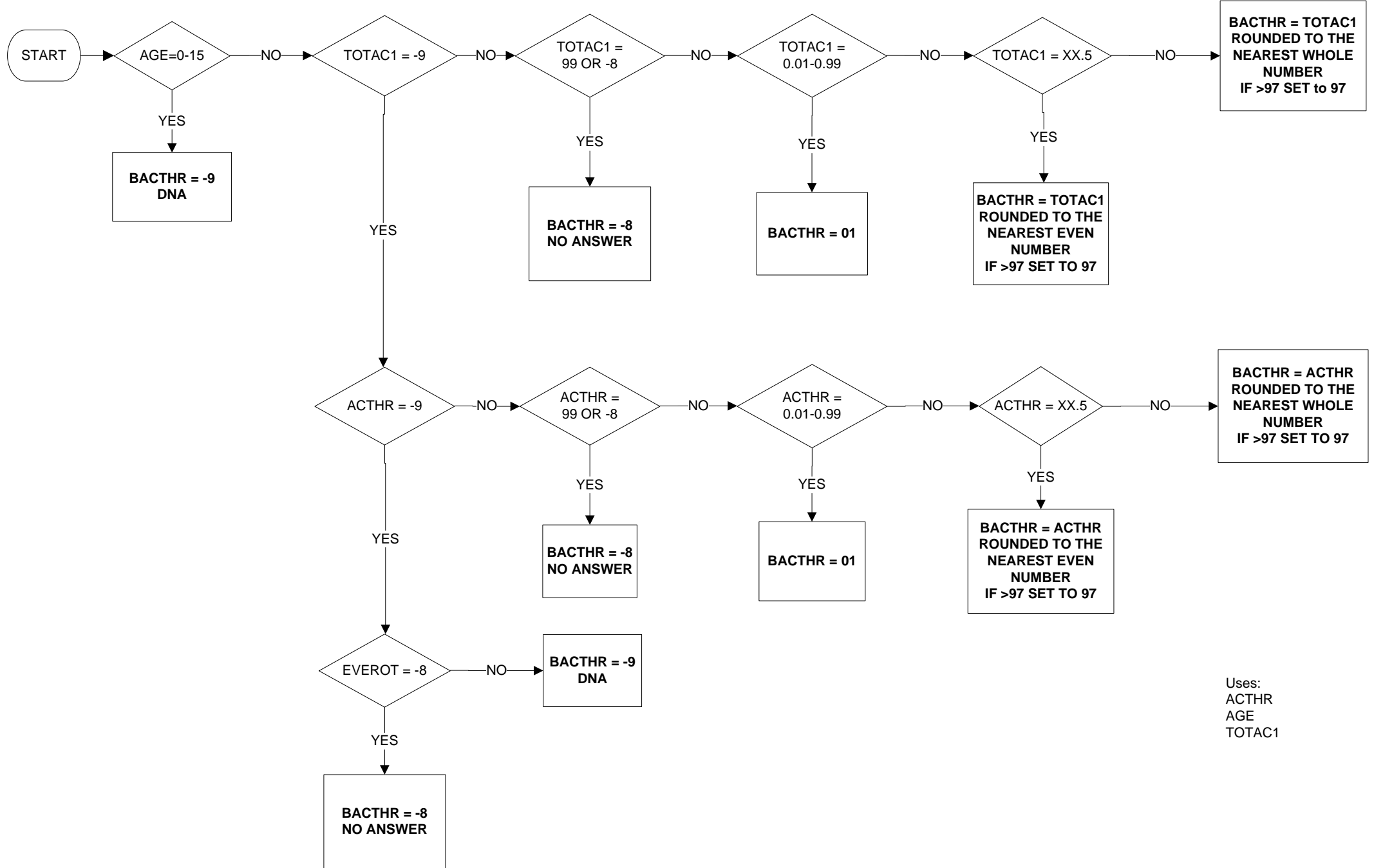

Uses:
ACTHR
AGE
TOTAC1

BUSHR - Basic usual hours in main job

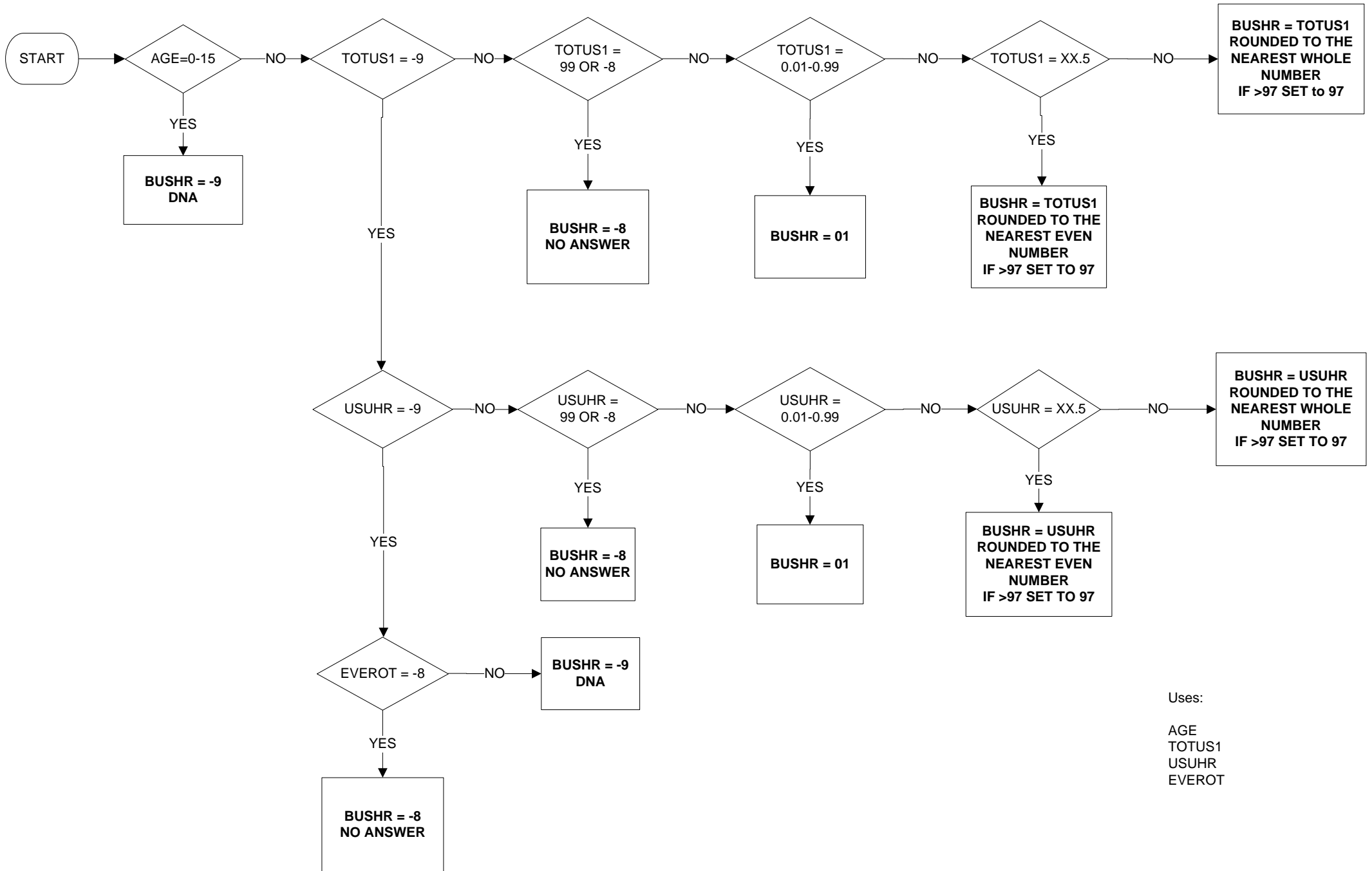

Uses:
AGE
TOTUS1
USUHR
EVEROT

CIGSMK16-Smoking Status

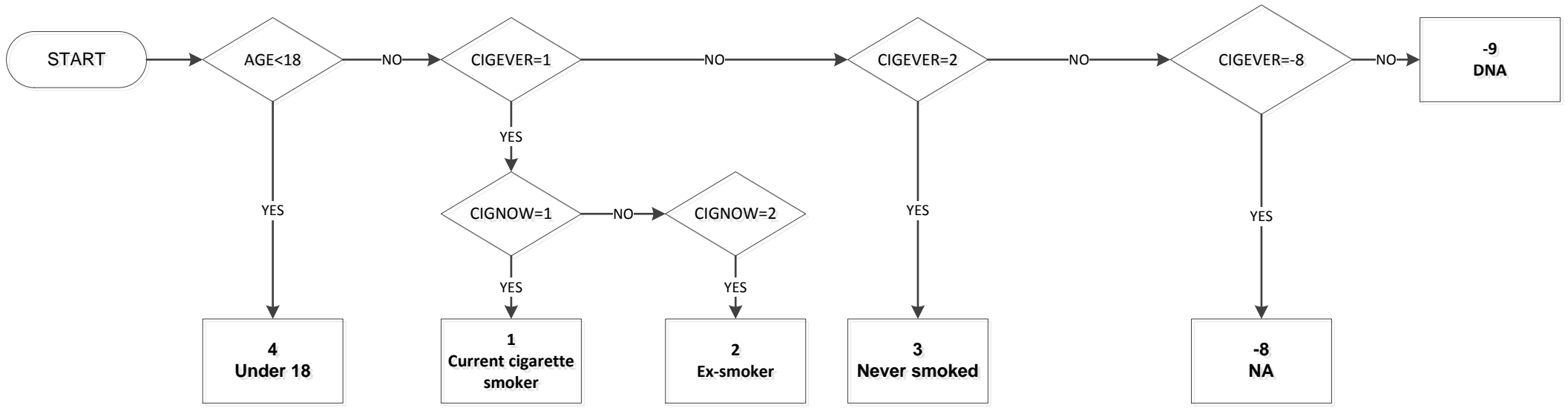

Uses:

- AGE
- CIGEVER
- CIGNOW

CLAIMS14 – Whether claiming unemployment related benefits (1 of 2)

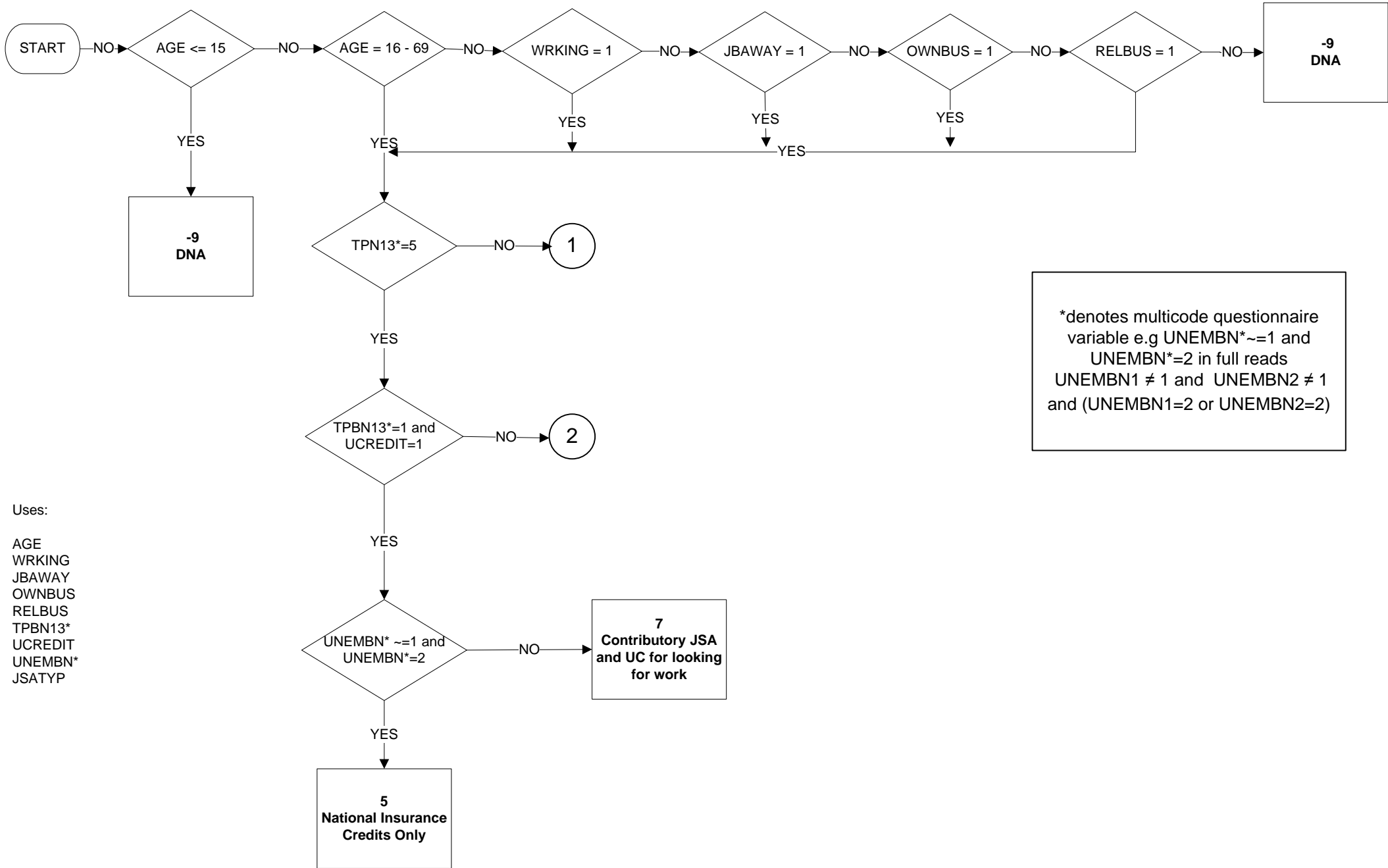

denotes multicode questionnaire variable e.g UNEMBN~=1 and UNEMBN*=2 in full reads UNEMBN1 ≠ 1 and UNEMBN2 ≠ 1 and (UNEMBN1=2 or UNEMBN2=2)

Uses:

- AGE
- WRKING
- JBAWAY
- OWNBUS
- RELBUS
- TPBN13*
- UCREDIT
- UNEMBN*
- JSATYP

CLAIMS14 – Whether claiming unemployment related benefits (2 of 2)

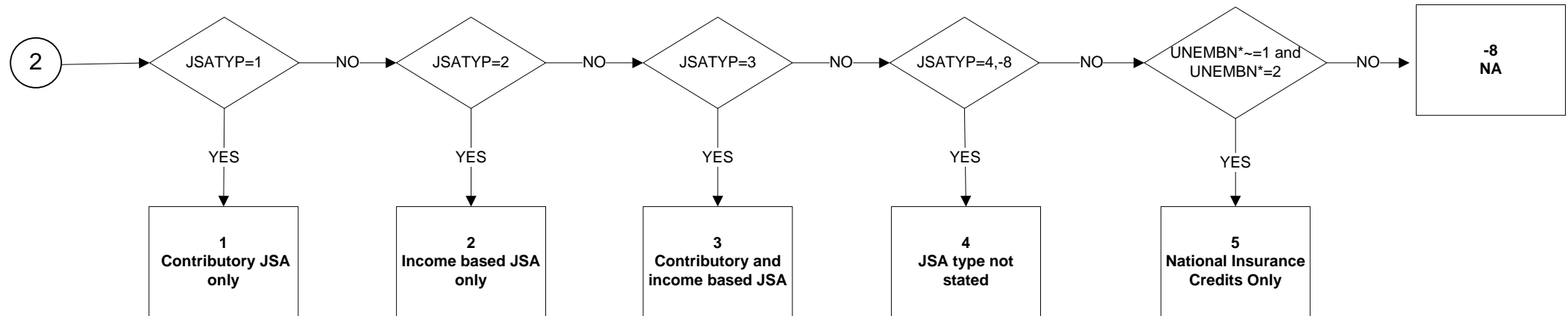
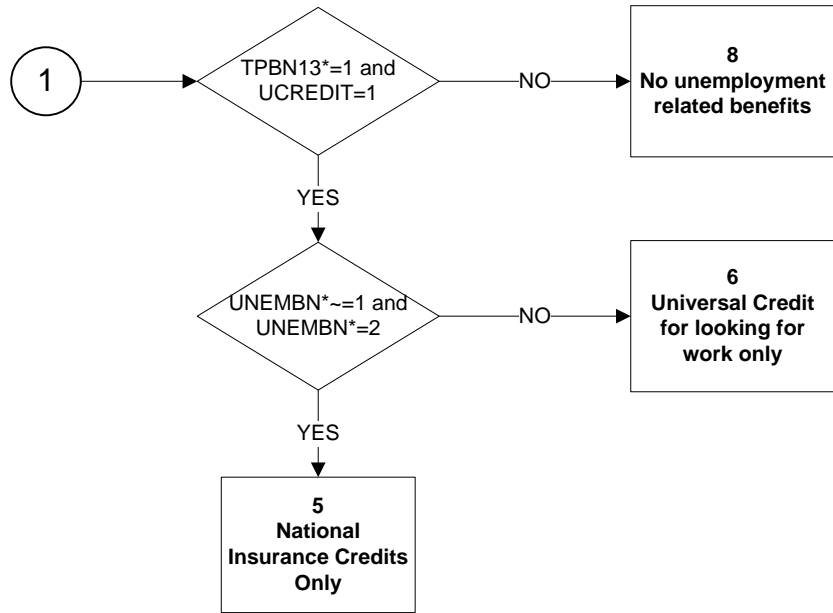

CRYOX7 - Country of Birth (1 of 2)

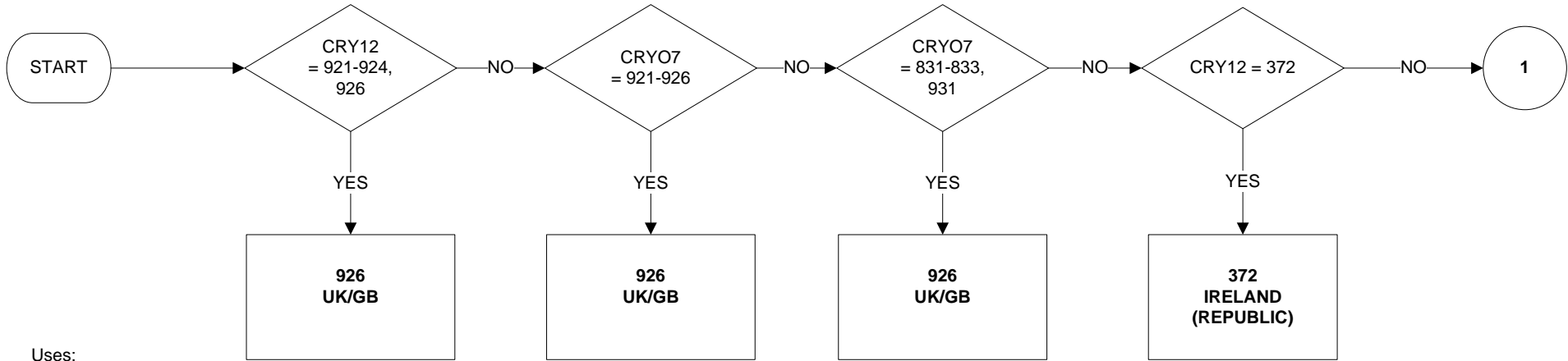

Uses:
CRY12
CRY07

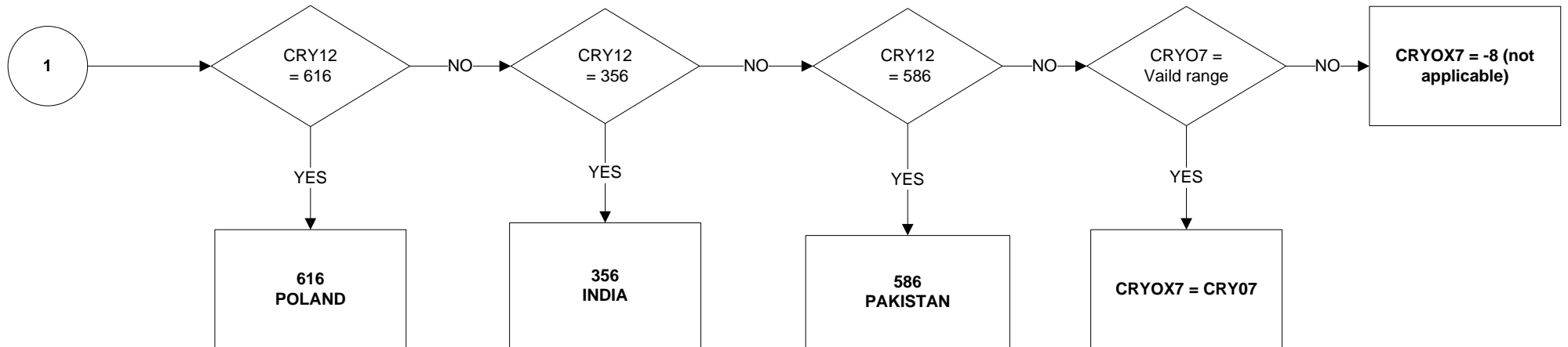

CRYOX7 - Country of Birth (2 of 2)

Range of valid CRYO7 values

4	Afghanistan	178	Congo	352	Iceland	530	Netherlands Antilles	694	Sierra Leone	903	Cyprus (Not Otherwise Specified)
8	Albania	180	Congo (Democratic Republic)	356	India	531	Curacao	702	Singapore	911	Spain (Except Canary Islands)
10	Antarctica	184	Cook Islands	360	Indonesia	533	Aruba	703	Slovakia	912	Canary Islands
12	Algeria	188	Costa Rica	364	Iran	534	St Maarten (Dutch part)	704	Vietnam	913	Spain Not Otherwise Specified
16	American Samoa	191	Croatia	368	Iraq	535	Bonaire, St Eustatius, Saba	705	Slovenia	921	England
20	Andorra	192	Cuba	372	Ireland	540	New Caledonia	706	Somalia	922	Northern Ireland
24	Angola	203	Czech Republic	376	Israel	548	Vanuatu	710	South Africa	923	Scotland
28	Antigua And Barbuda	204	Benin	380	Italy	554	New Zealand	716	Zimbabwe	924	Wales
31	Azerbaijan	208	Denmark	384	Ivory Coast	558	Nicaragua	728	South Sudan	925	Great Britain Not Otherwise Specified
32	Argentina	212	Dominica	388	Jamaica	562	Niger	729	Sudan	926	United Kingdom Not Otherwise Specified
36	Australia	214	Dominican Republic	392	Japan	566	Nigeria	732	Western Sahara	931	Channel Islands Not Otherwise Specified
40	Austria	218	Ecuador	398	Kazakhstan	570	Niue	740	Surinam	951	Kosovo
44	Bahamas, The	222	El Salvador	400	Jordan	574	Norfolk Island	744	Svalbard And Jan Mayen	971	Czechoslovakia Not Otherwise Specified
48	Bahrain	226	Equatorial Guinea	404	Kenya	578	Norway	748	Swaziland	972	Soviet Union (USSR) Not Otherwise Specified
50	Bangladesh	231	Ethiopia	408	Korea (North)	580	Northern Mariana Islands	752	Sweden	973	Yugoslavia Not Otherwise Specified
51	Armenia	232	Eritrea	410	Korea (South)	581	United States Minor Outlying Islands	756	Switzerland	974	Serbia And Montenegro Not Otherwise Specified
52	Barbados	233	Estonia	414	Kuwait	583	Micronesia	760	Syria	981	Europe Not Otherwise Specified
56	Belgium	234	Faroe Islands	417	Kyrgyzstan	584	Marshall Islands	762	Tajikistan	982	Africa Not Otherwise Specified
60	Bermuda	238	Falkland Islands	418	Laos	585	Palau	764	Thailand	983	Middle East Not Otherwise Specified
64	Bhutan	239	South Georgia And The South Sandwich Islands	422	Lebanon	586	Pakistan	768	Togo	984	Asia (Except Middle East) Not Otherwise Specified
68	Bolivia	242	Fiji	426	Lesotho	591	Panama	772	Tokelau	985	North America Not Otherwise Specified
70	Bosnia And Herzegovina	246	Finland	428	Latvia	598	Papua New Guinea	776	Tonga	986	Central America Not Otherwise Specified
72	Botswana	248	Åland Islands	430	Liberia	600	Paraguay	780	Trinidad And Tobago	987	South America Not Otherwise Specified
74	Bouvet Island	250	France	434	Libya	604	Peru	784	United Arab Emirates	988	Caribbean/West Indies Not Otherwise Specified
76	Brazil	254	French Guiana	438	Liechtenstein	608	Philippines	788	Tunisia	989	Antarctica And Oceania Not Otherwise Specified
84	Belize	258	French Polynesia	440	Lithuania	612	Pitcairn, Henderson, Ducie And Oeno Islands	792	Turkey	990	Netherlands Antilles Not Otherwise Specified
86	British Indian Ocean Territory	260	French Southern Territories	442	Luxembourg	616	Poland	795	Turkmenistan	991	At Sea
90	Solomon Islands	262	Djibouti	446	Macao (Special Administrative Region Of China)	620	Portugal	796	Turks And Caicos Islands	992	In The Air
92	British Virgin Islands	266	Gabon	450	Madagascar	624	Guinea-Bissau	798	Tuvalu		
96	Brunei	268	Georgia	454	Malawi	626	East Timor	800	Uganda		
100	Bulgaria	270	Gambia, The	458	Malaysia	630	Puerto Rico	804	Ukraine		
104	Burma	275	West Bank (Including East Jerusalem) And Gaza Strip	462	Maldives	634	Qatar	807	Macedonia		
108	Burundi	276	Germany	466	Mali	638	Réunion	818	Egypt		
112	Belarus	288	Ghana	470	Malta	642	Romania	831	Guernsey		
116	Cambodia	292	Gibraltar	474	Martinique	643	Russia	832	Jersey		
120	Cameroon	296	Kiribati	478	Mauritania	646	Rwanda	833	Isle Of Man		
124	Canada	300	Greece	480	Mauritius	652	St Barthelemy	834	Tanzania		
132	Cape Verde	304	Greenland	484	Mexico	654	St Helena	840	United States Of America, USA		
136	Cayman Islands	308	Grenada	492	Monaco	659	St Kitts And Nevis	850	United States Virgin Islands		
140	Central African Republic	312	Guadeloupe	496	Mongolia	660	Anguilla	854	Burkina		
144	Sri Lanka	316	Guam	498	Moldova	662	St Lucia	858	Uruguay		
148	Chad	320	Guatemala	499	Montenegro	663	St Martin	860	Uzbekistan		
152	Chile	324	Guinea	500	Montserrat	666	St Pierre And Miquelon	862	Venezuela		
156	China	328	Guyana	504	Morocco	670	St Vincent And The Grenadines	876	Wallis And Futuna		
158	China (Taiwan)	332	Haiti	508	Mozambique	674	San Marino	882	Samoa		
162	Christmas Island	334	Heard Island And Mcdonald Islands	512	Oman	678	Sao Tome And Principe	887	Yeman		
166	Cocos (Keeling) Islands	336	Vatican City	516	Namibia	682	Saudi Arabia	891	Vojvodina		
170	Colombia	340	Honduras	520	Nauru	686	Senegal	894	Zambia		
174	Comoros	344	Hong Kong (Special Administrative Region of China)	524	Nepal	688	Serbia	901	Cyprus (European Union)		
175	Mayotte	348	Hungary	528	Netherlands	690	Seychelles	902	Cyprus (Non-European Union)		

CRYOX7_EUL_MAIN - Country of Birth main categories

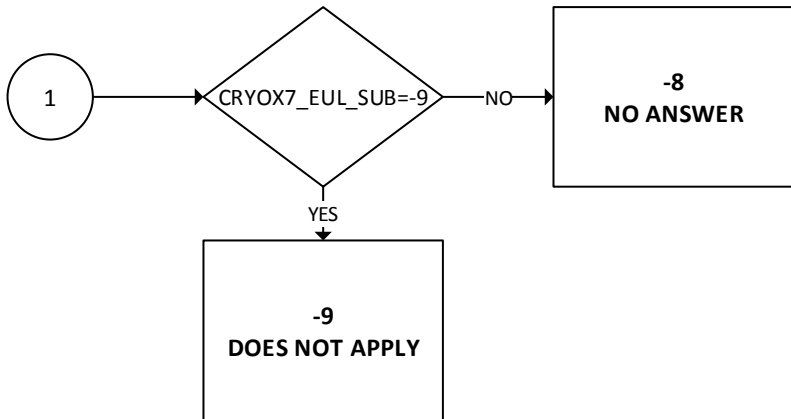
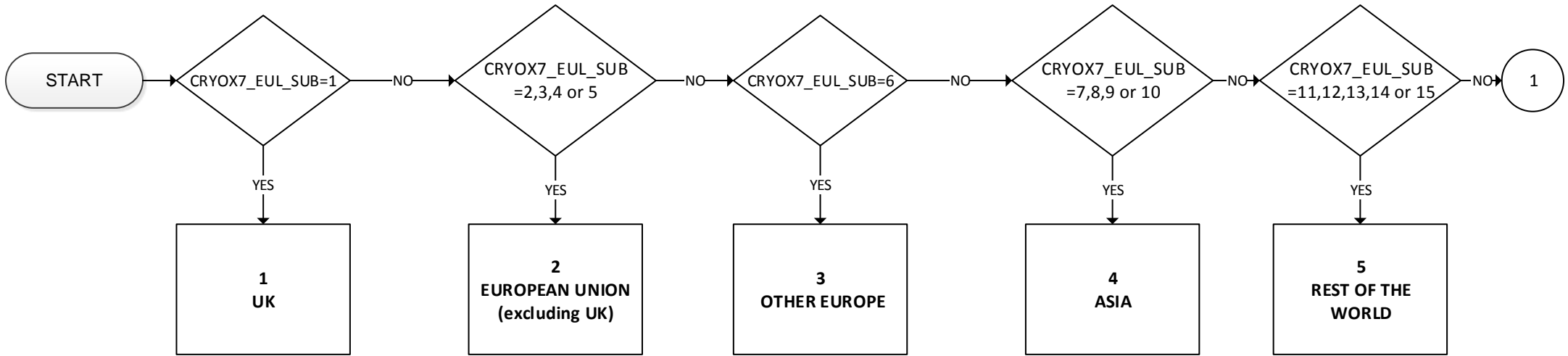

Uses:
CRYOX7_EUL_SUB

Derive first:
CRYOX7_EUL_SUB

CRYOX7_EUL_SUB – Country of Birth Detailed Categories (1 of 3)

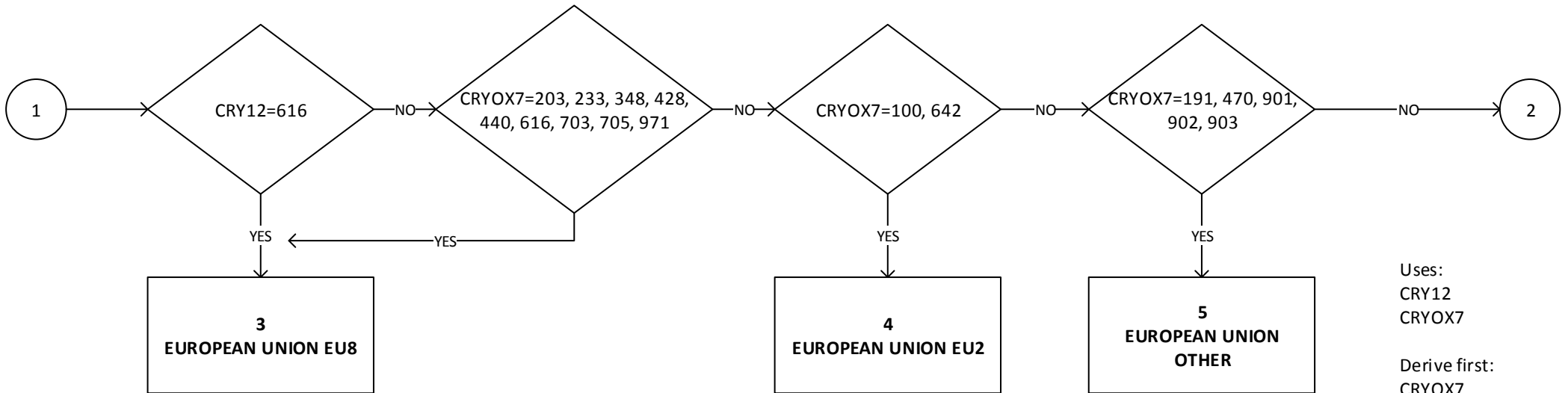
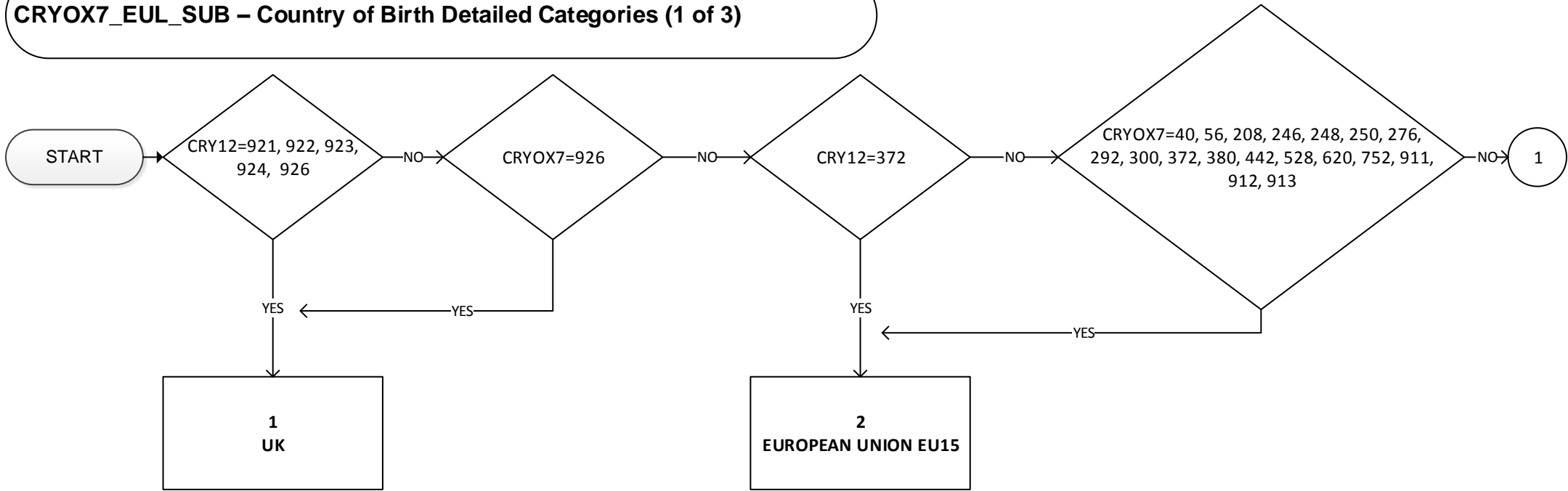

Uses:
CRY12
CRYOX7

Derive first:
CRYOX7

CRYOX7_EUL_SUB – Country of Birth Detailed Categories (2 of 3)

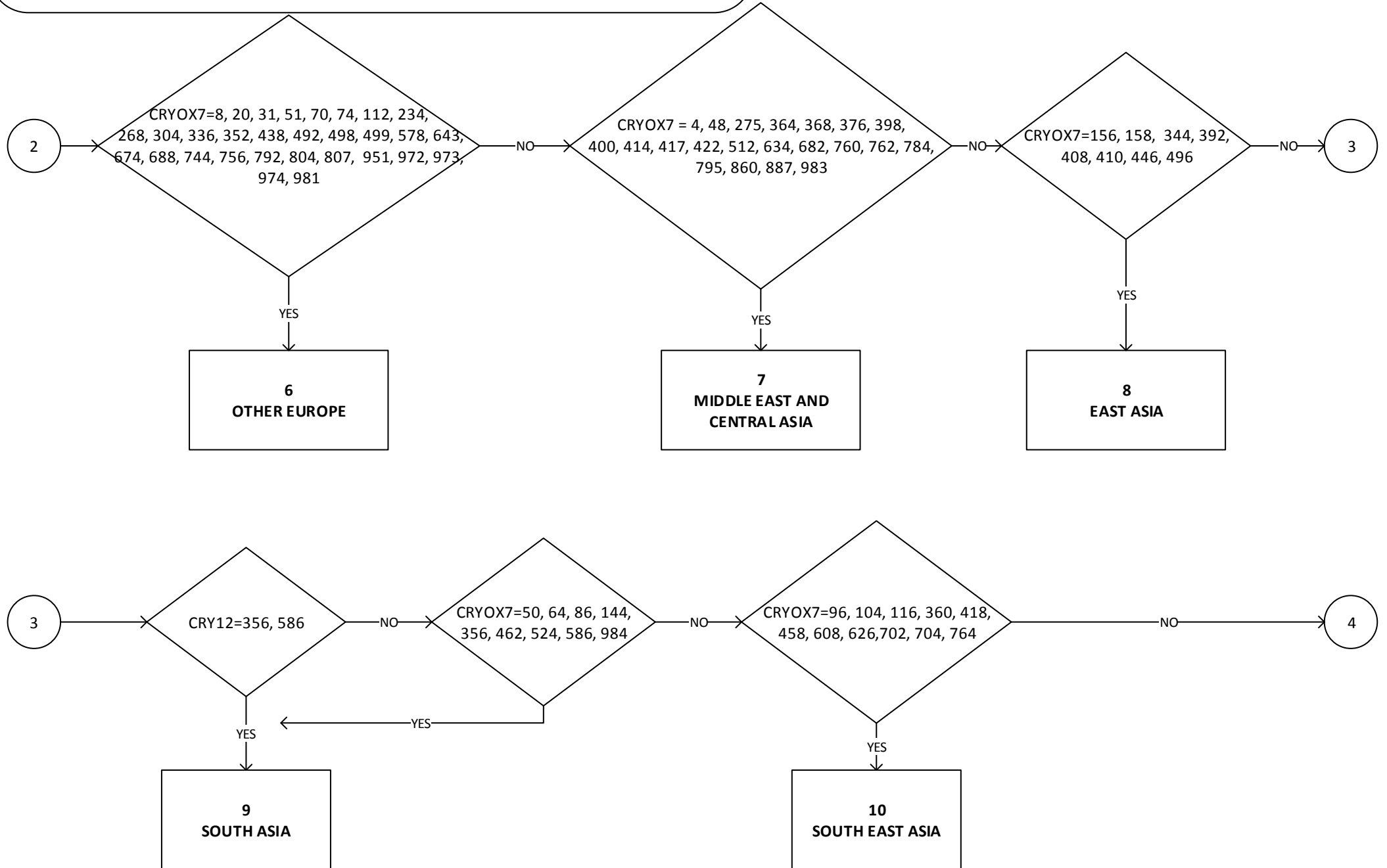

CRYOX7_EUL_SUB – Country of Birth Detailed Categories (3 of 3)

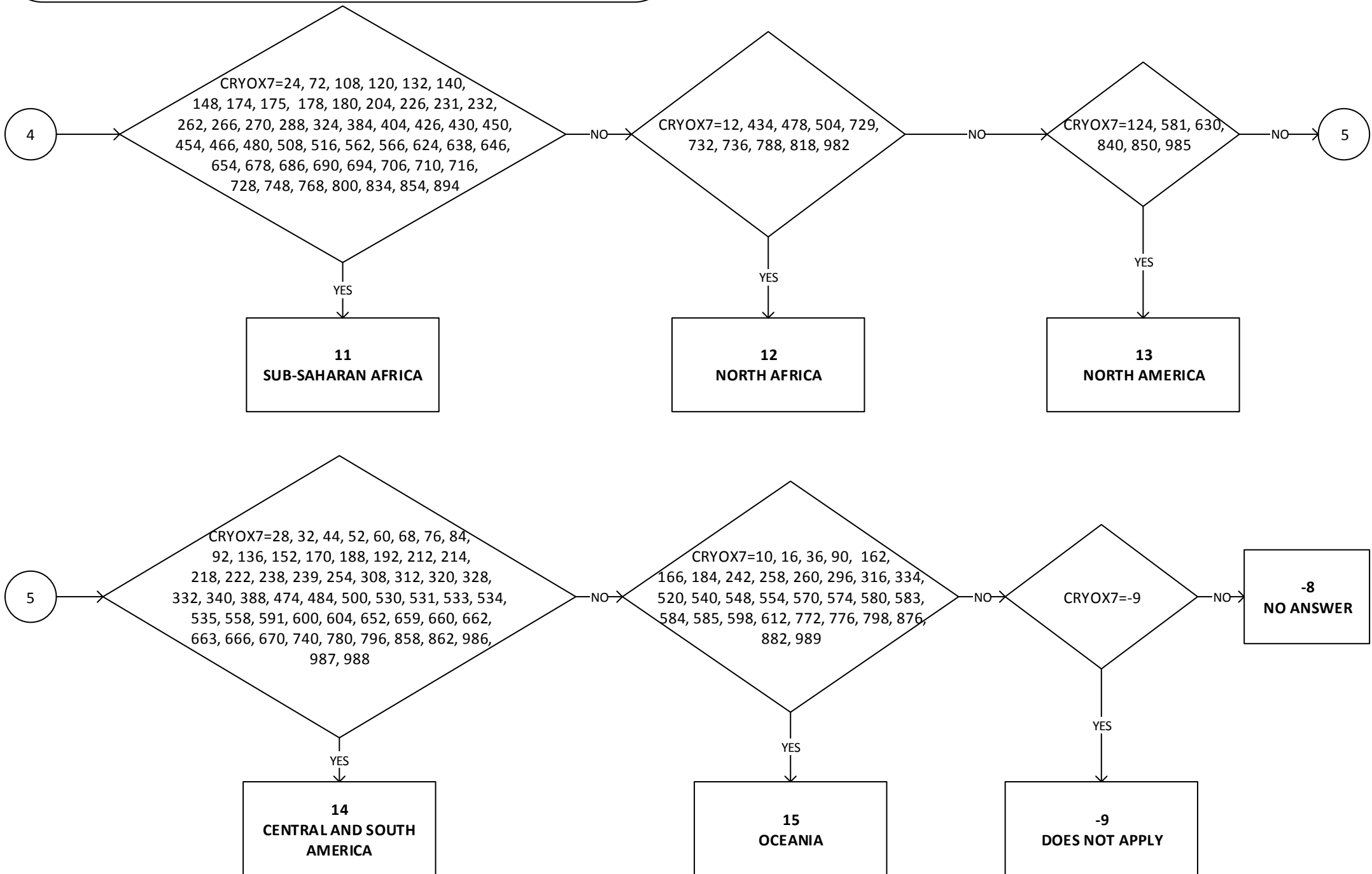

CURED8 - Current Education Received (1 of 2)

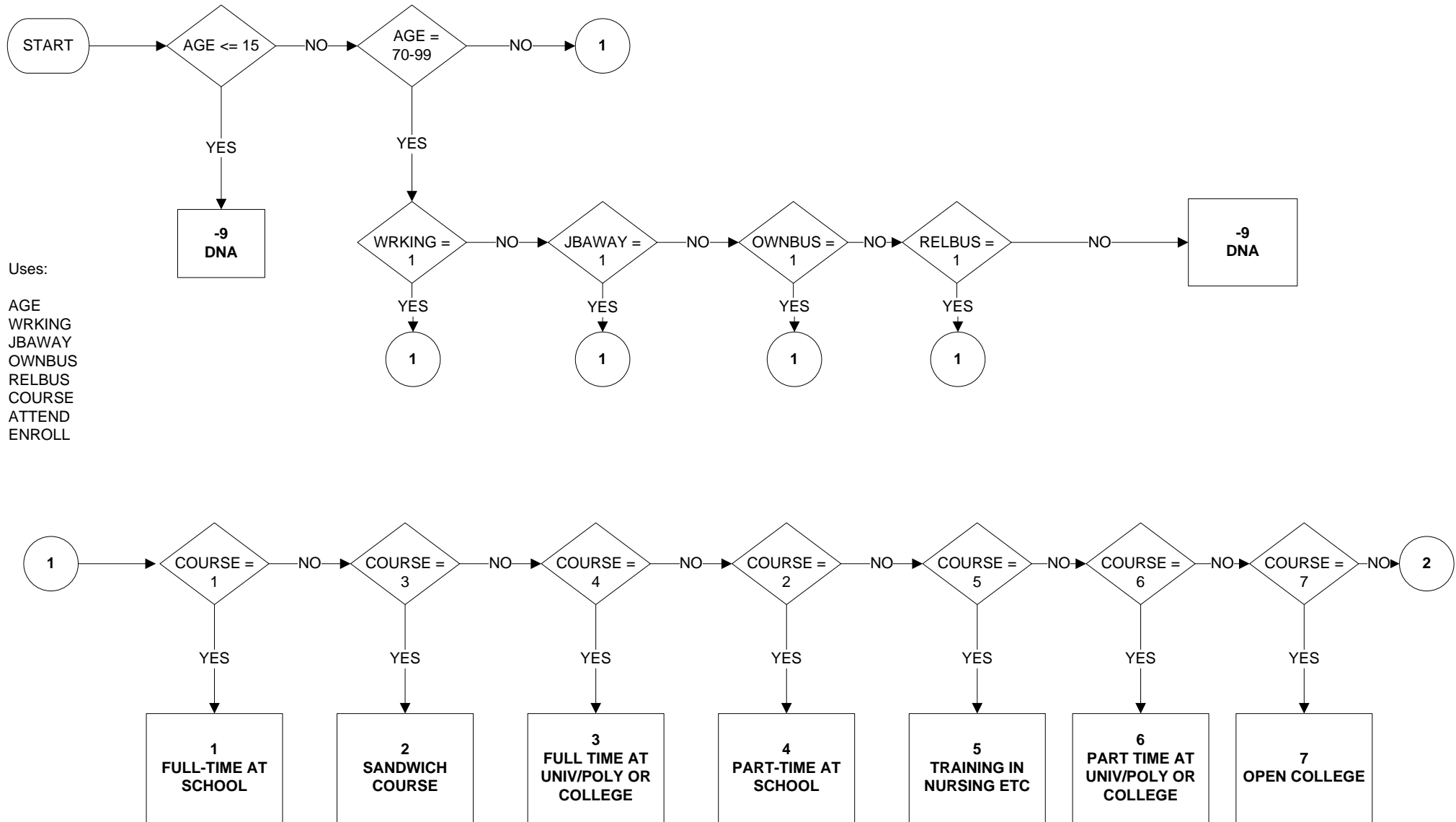

CURED8 - Current Education Received (2 of 2)

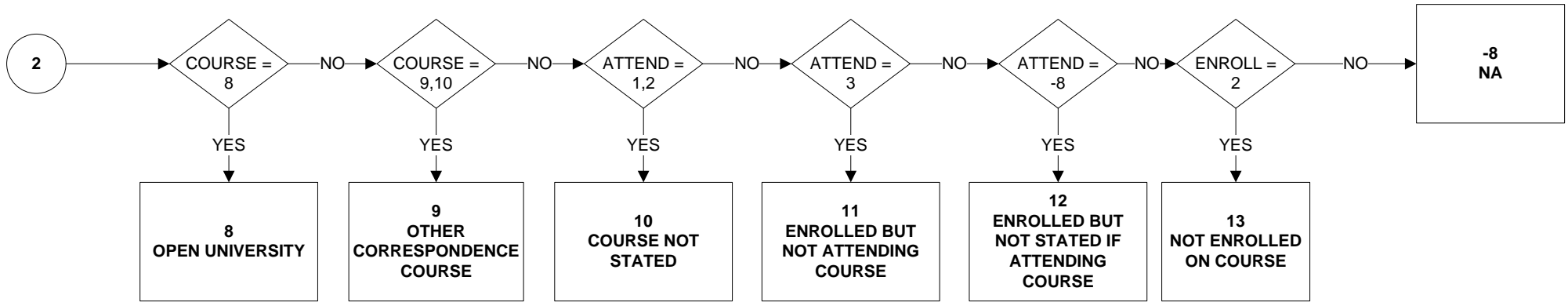

DIFFHR20 - Why different hours from usual worked in reference week (1 of 2)

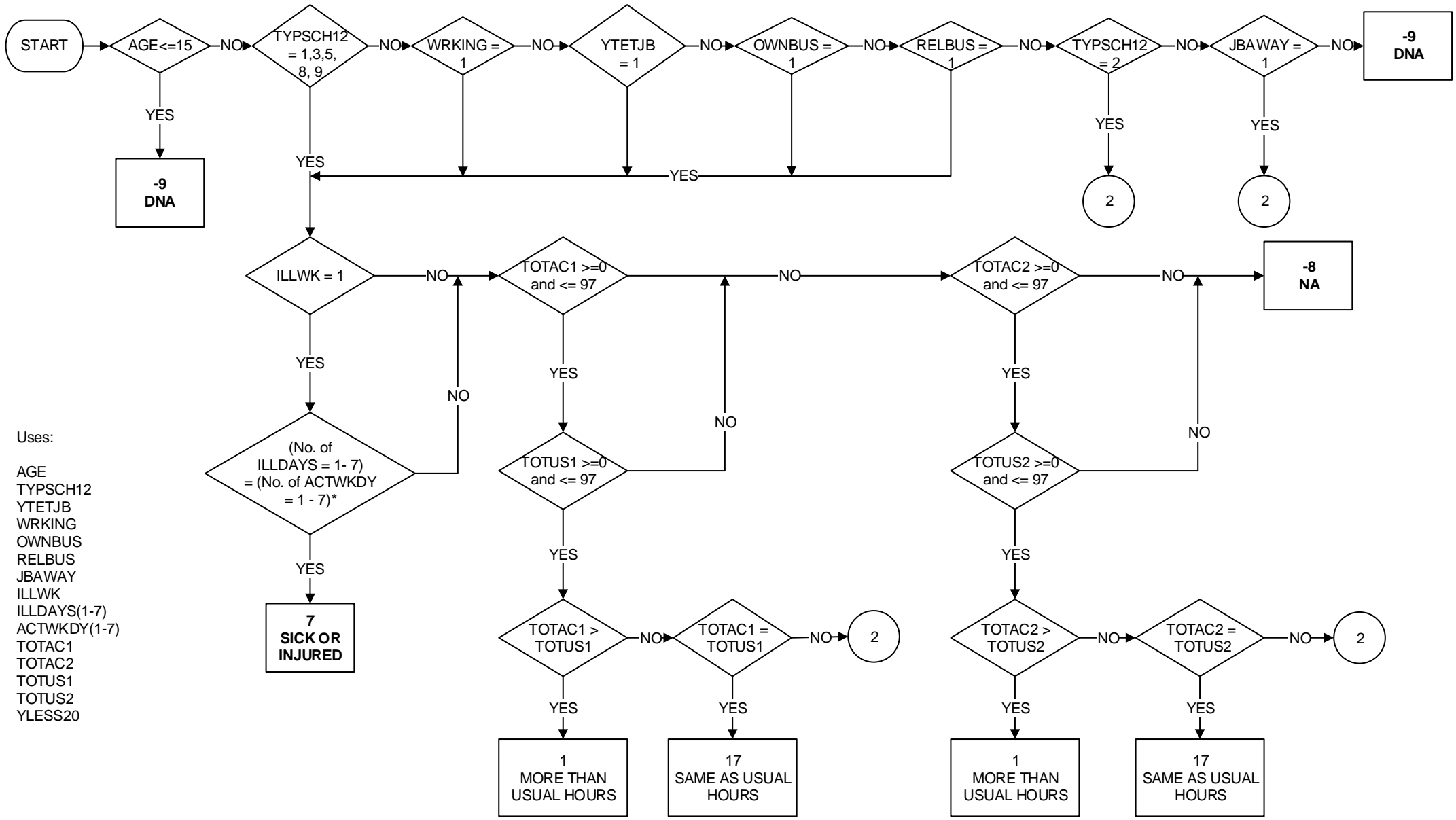

- Uses:
- AGE
 - TYPSC12
 - YTETJB
 - WRKING
 - OWNBUS
 - RELBUS
 - JBAWAY
 - ILLWK
 - ILLDAYS(1-7)
 - ACTWKDY(1-7)
 - TOTAC1
 - TOTAC2
 - TOTUS1
 - TOTUS2
 - YLESS20

*Number of positive values in ILLDAYS(1-7) and ACTWKDY(1-7)

DIFFHR20 - Why different hours from usual worked in reference week (2 of 2)

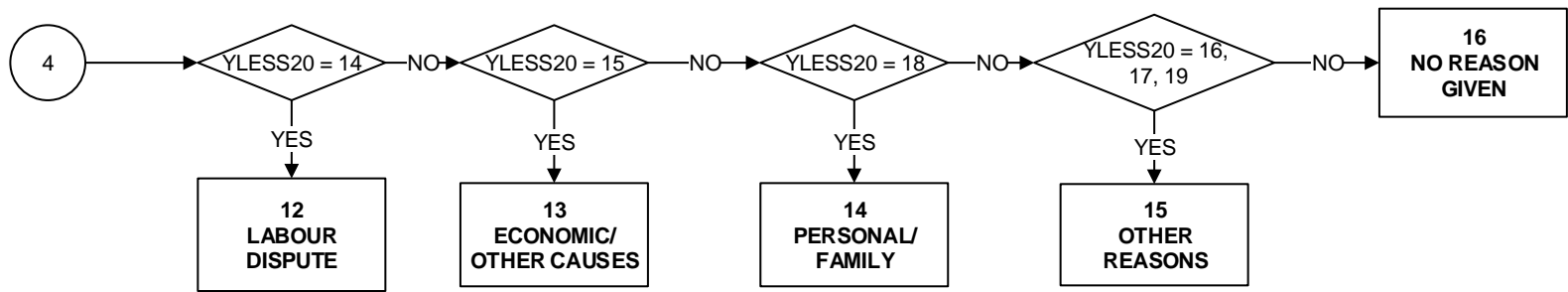
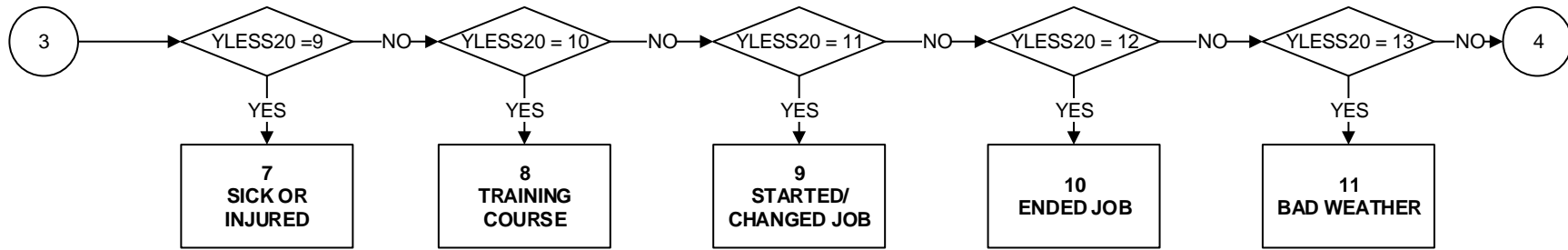
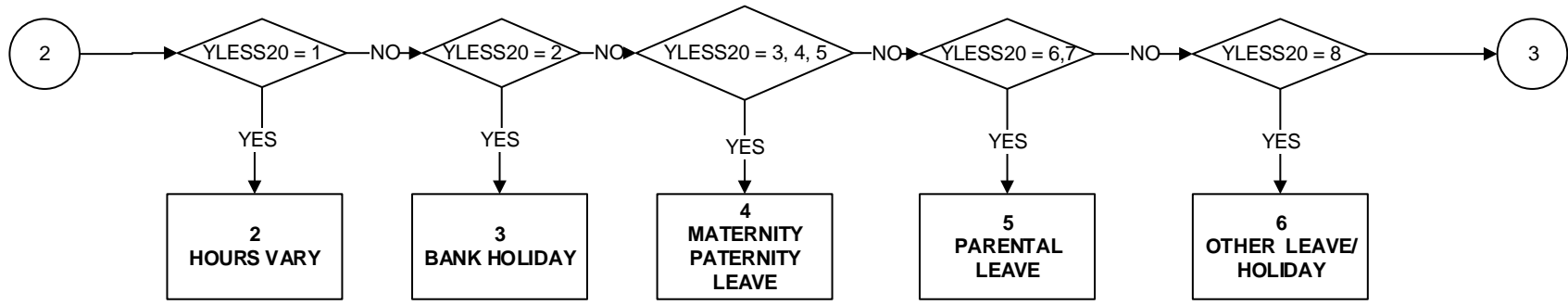

DISCURR20 - Current disability

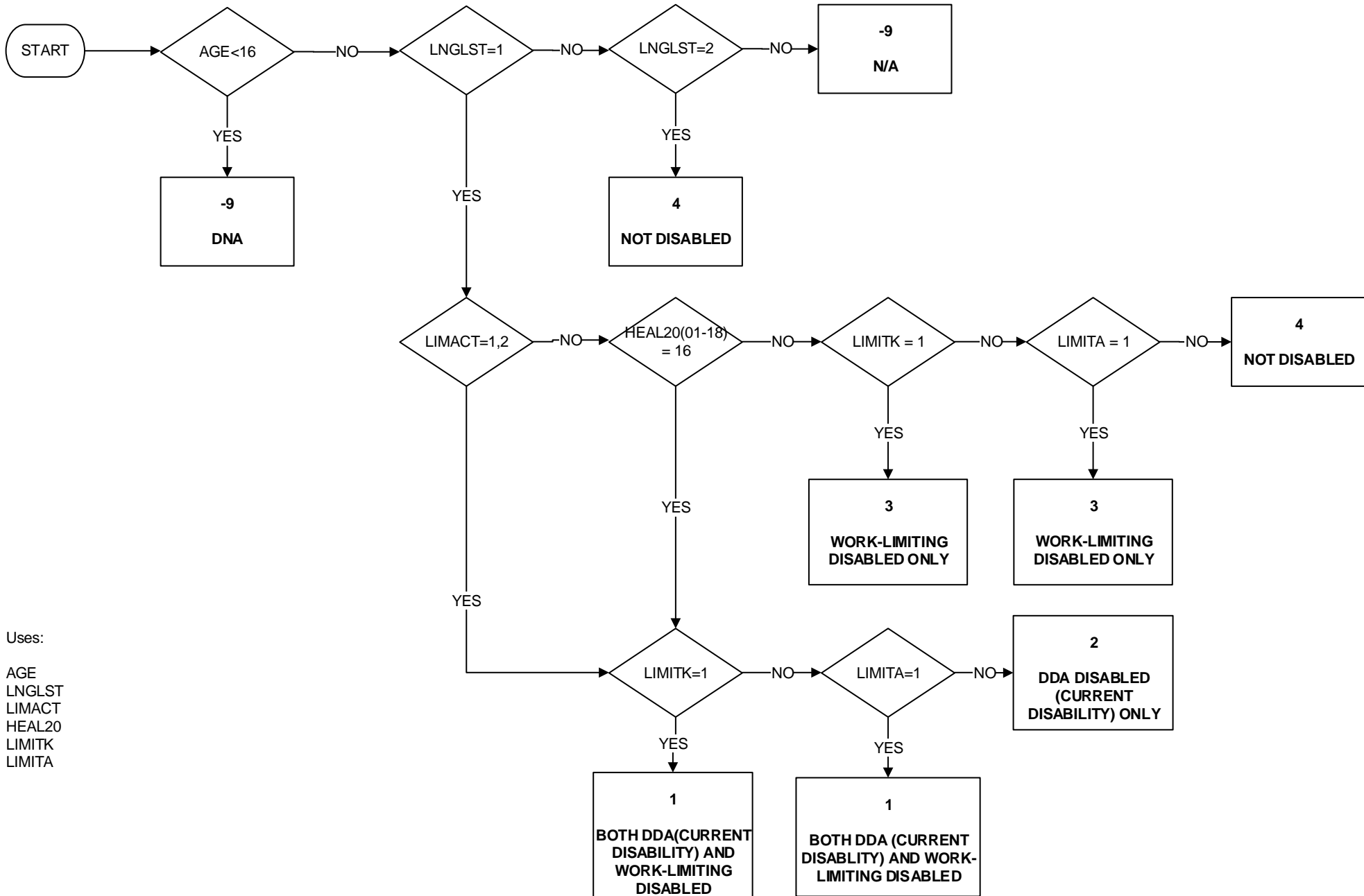

Uses:

- AGE
- LNLST
- LIMACT
- HEAL20
- LIMITK
- LIMITA

DISEA – Disability: equality act (GSS harmonised)

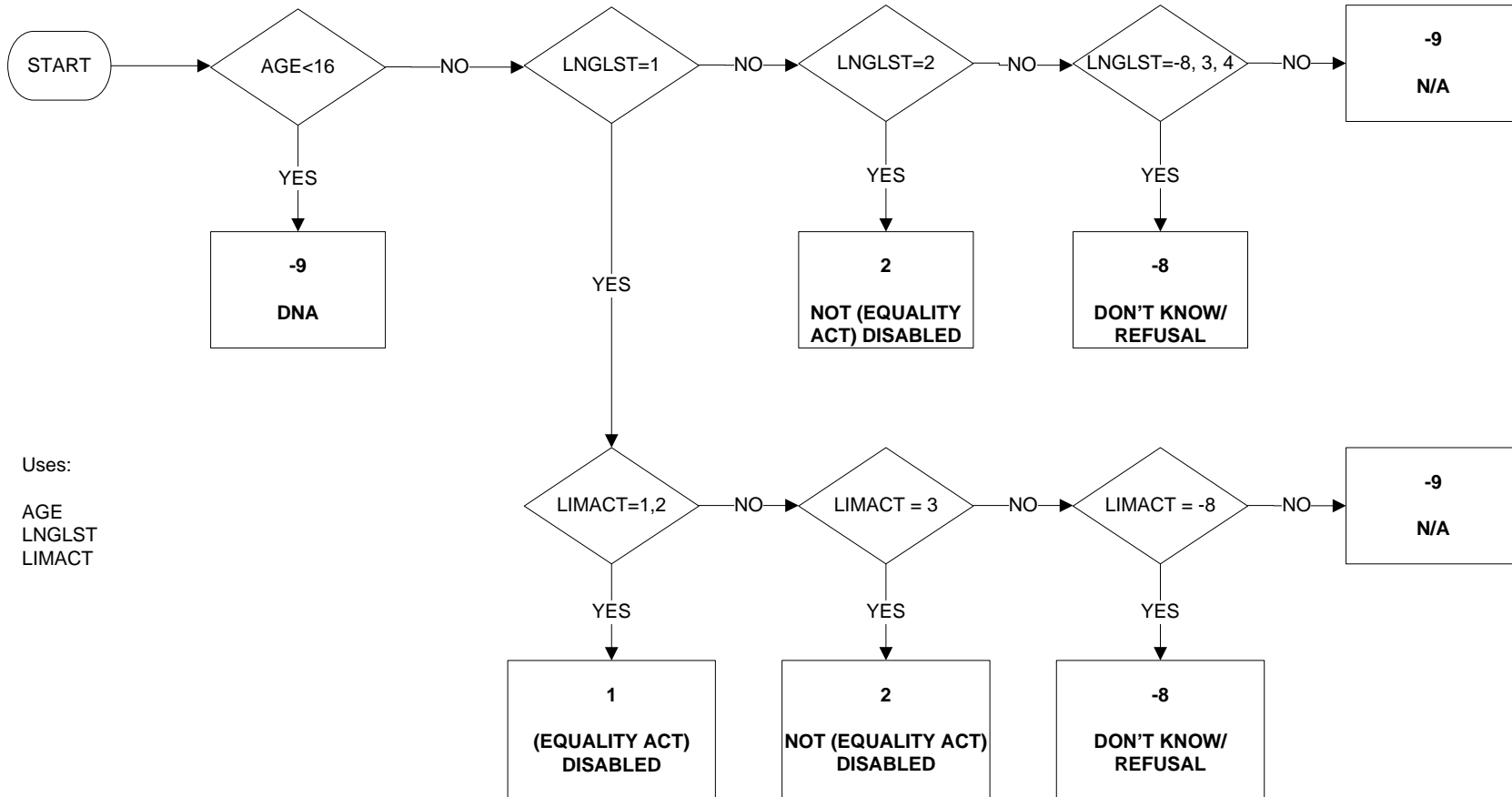

DURUN - Duration of ILO unemployment (1 of 2)

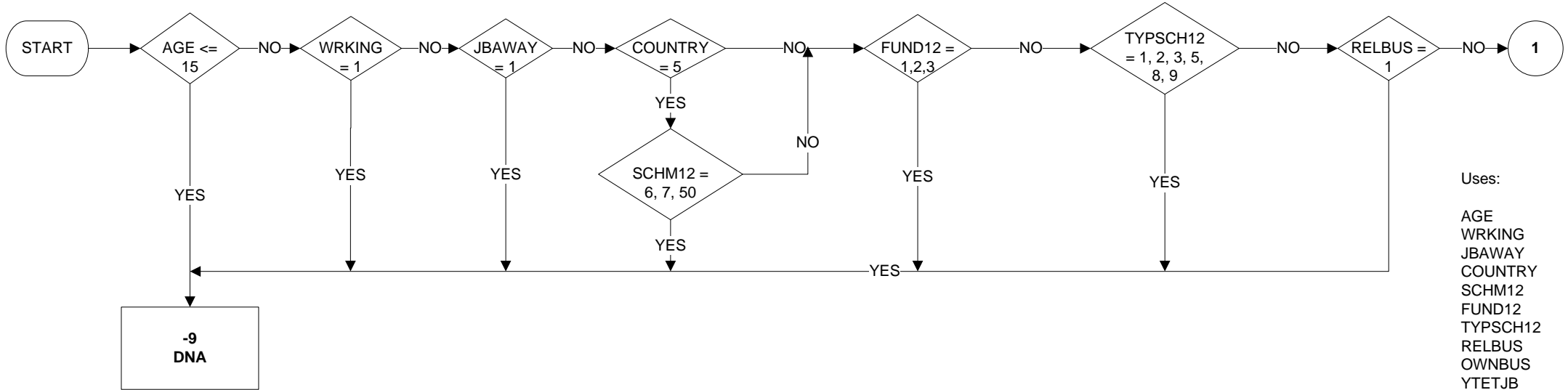

Uses:

- AGE
- WRKING
- JBAWAY
- COUNTRY
- SCHM12
- FUND12
- TYPSC12
- RELBUS
- OWNBUS
- YTETJB
- START
- LOOK4
- LKYT4
- LKTIMA
- LKTIMB
- WNLEFT11

Derive first:

- WNLEFT11

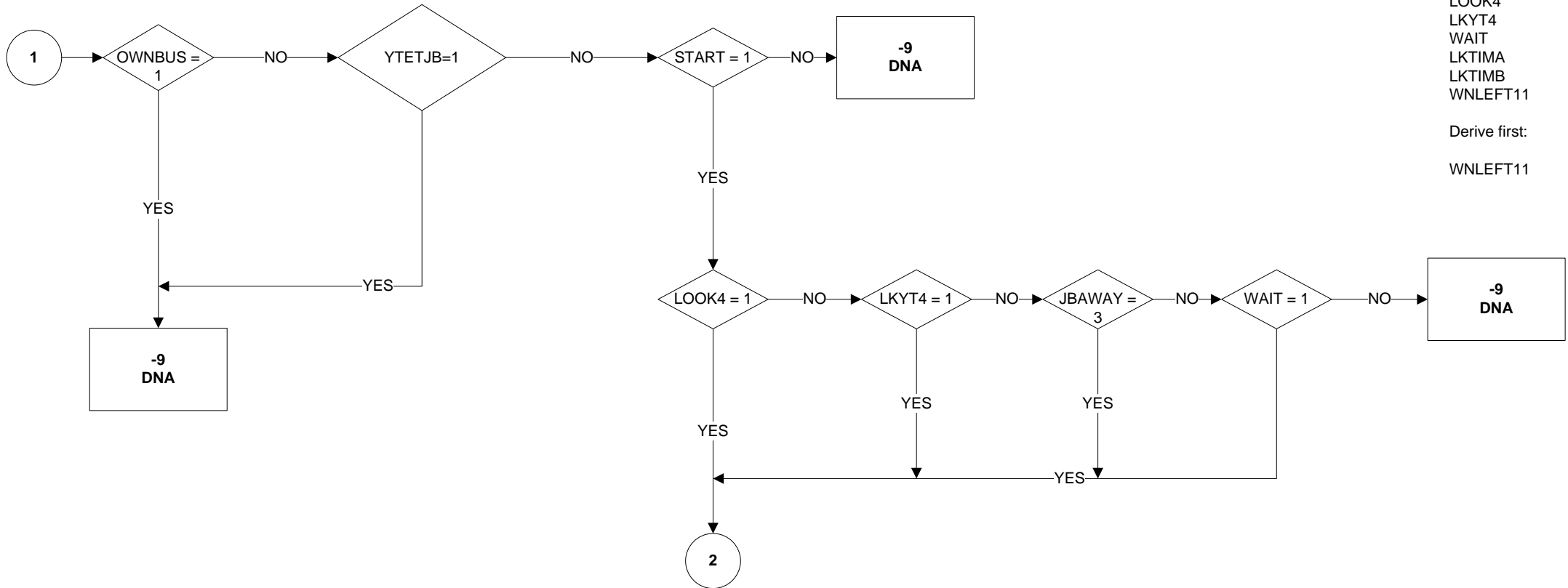

DURUN - Duration of ILO unemployment (2 of 2)

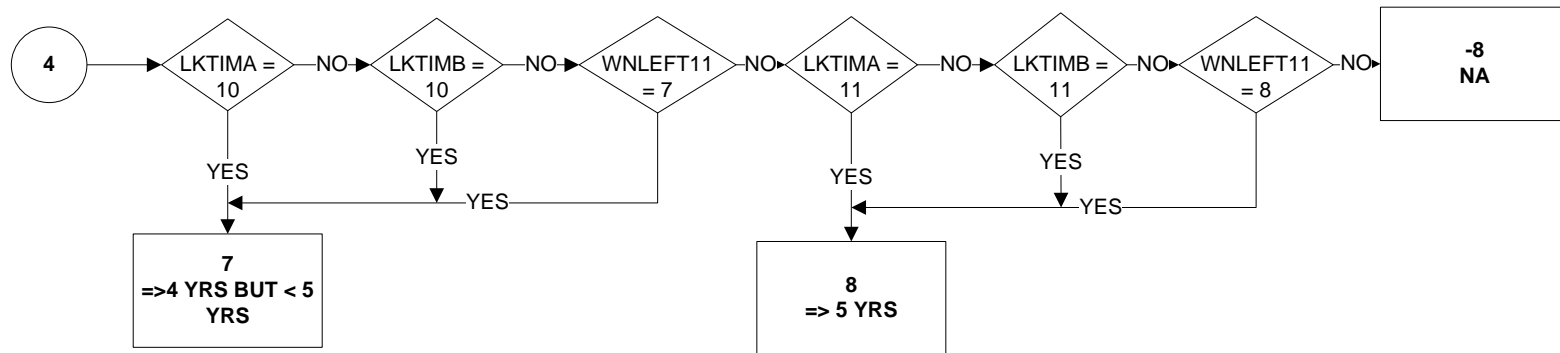
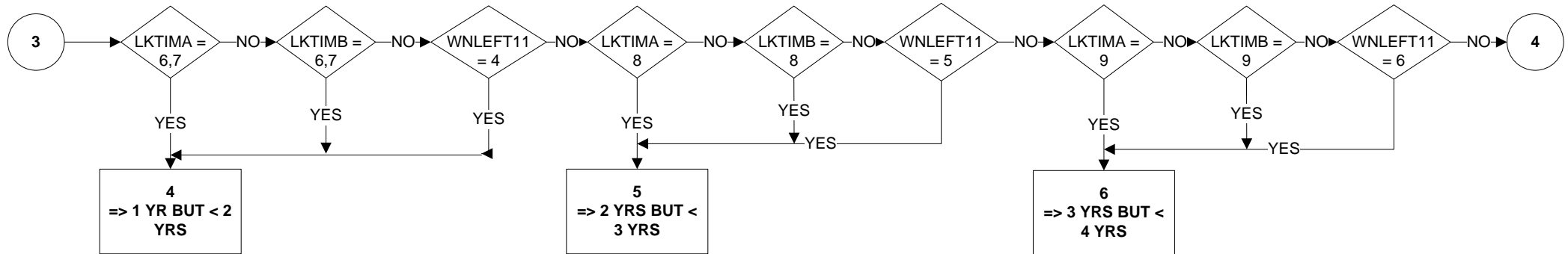
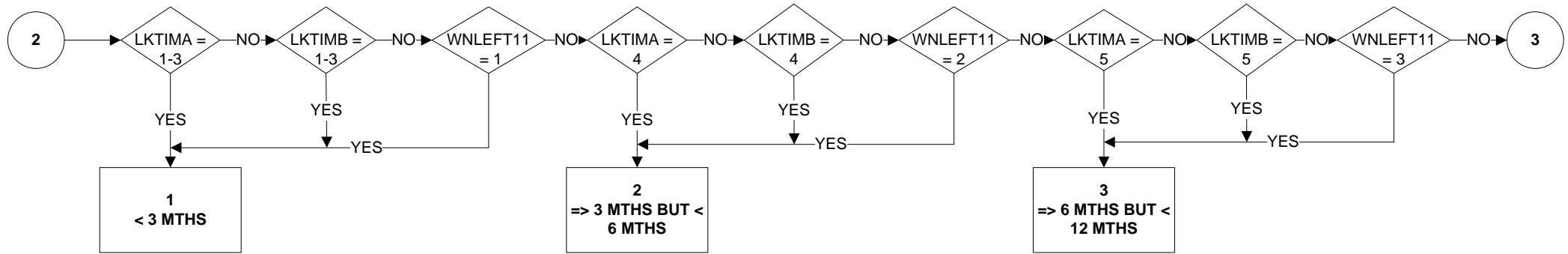

DURUN2 - Duration of ILO unemployment (1 of 2)

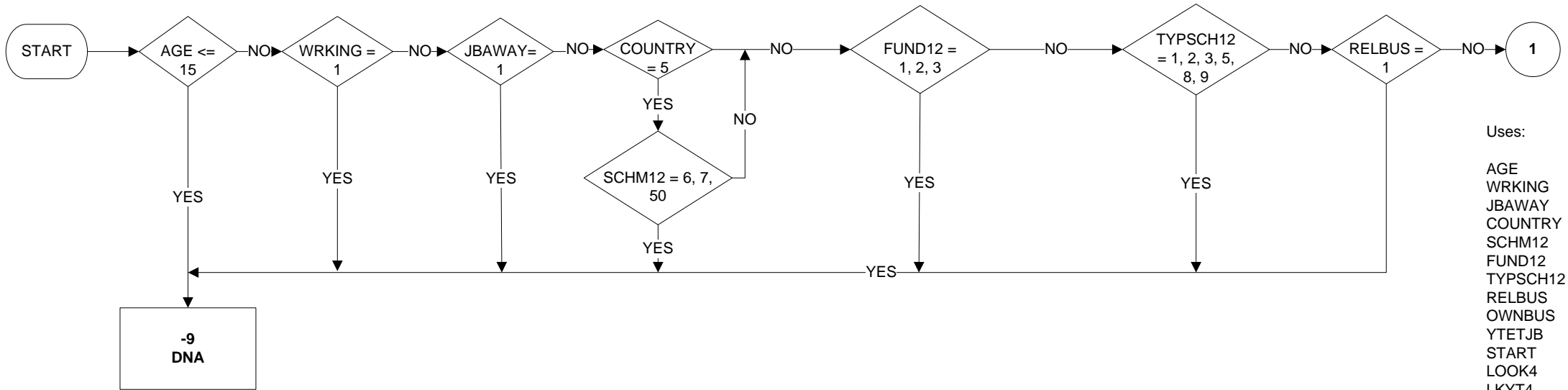

- Uses:
- AGE
 - WRKING
 - JBAWAY
 - COUNTRY
 - SCHM12
 - FUND12
 - TYPSC12
 - RELBUS
 - OWNBUS
 - YTETJB
 - START
 - LOOK4
 - LKYT4
 - WAIT
 - LKTIMA
 - LKTIMB
 - WN2LFT11

Derive first:
WN2LFT11

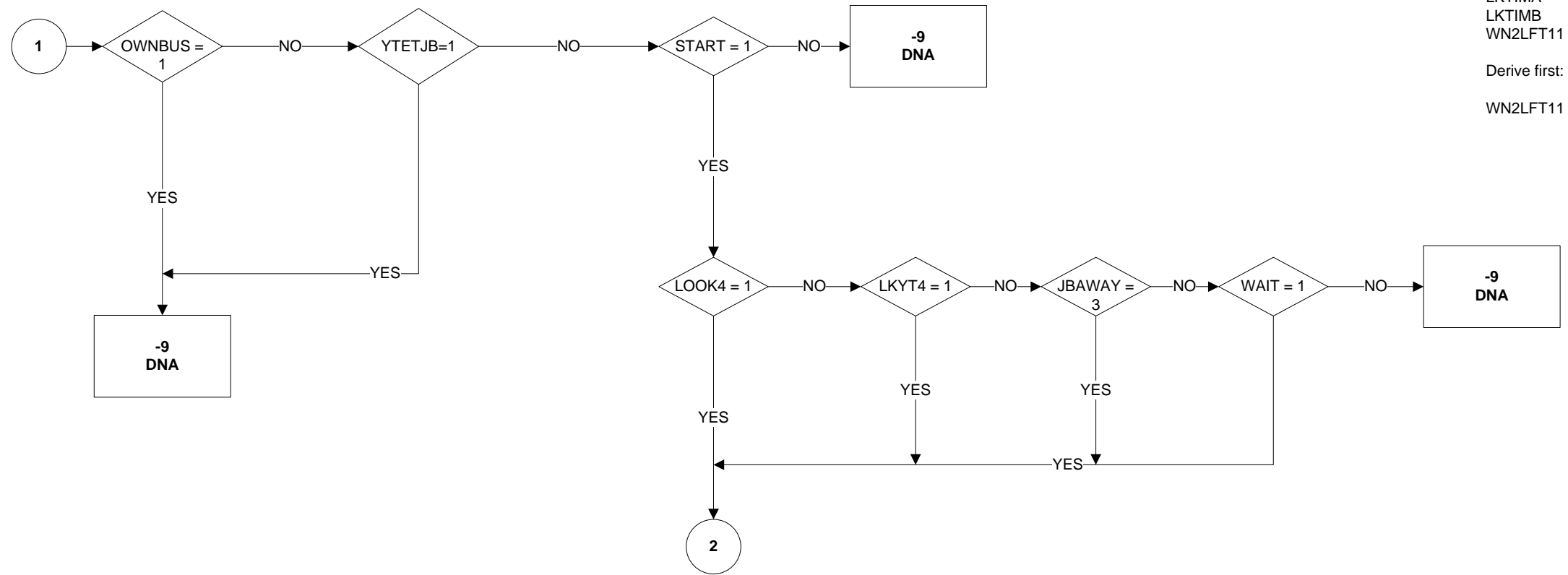

DURUN2 - Duration of ILO unemployment (2 of 2)

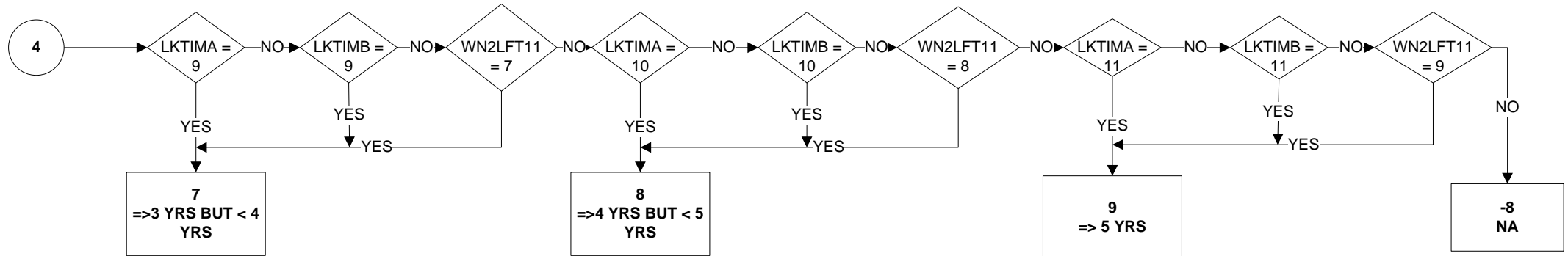
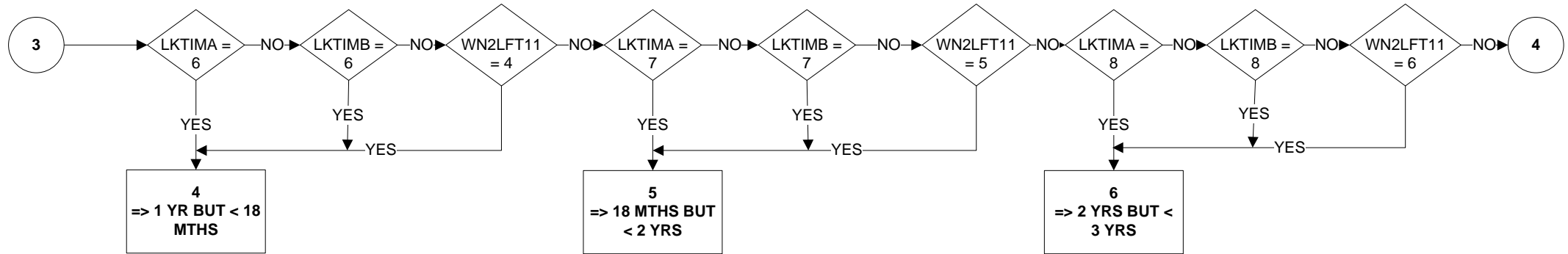
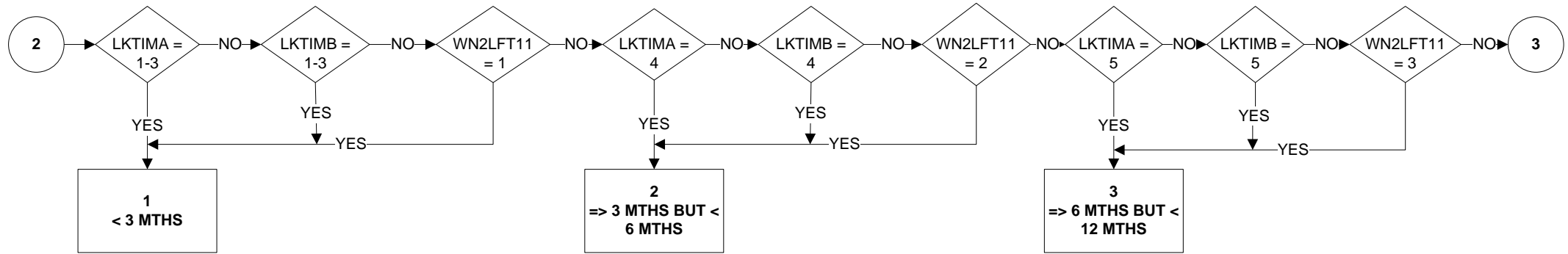

EDUCLEV16: Level of the current education or training (ISCED11) (Page 1 of 8)

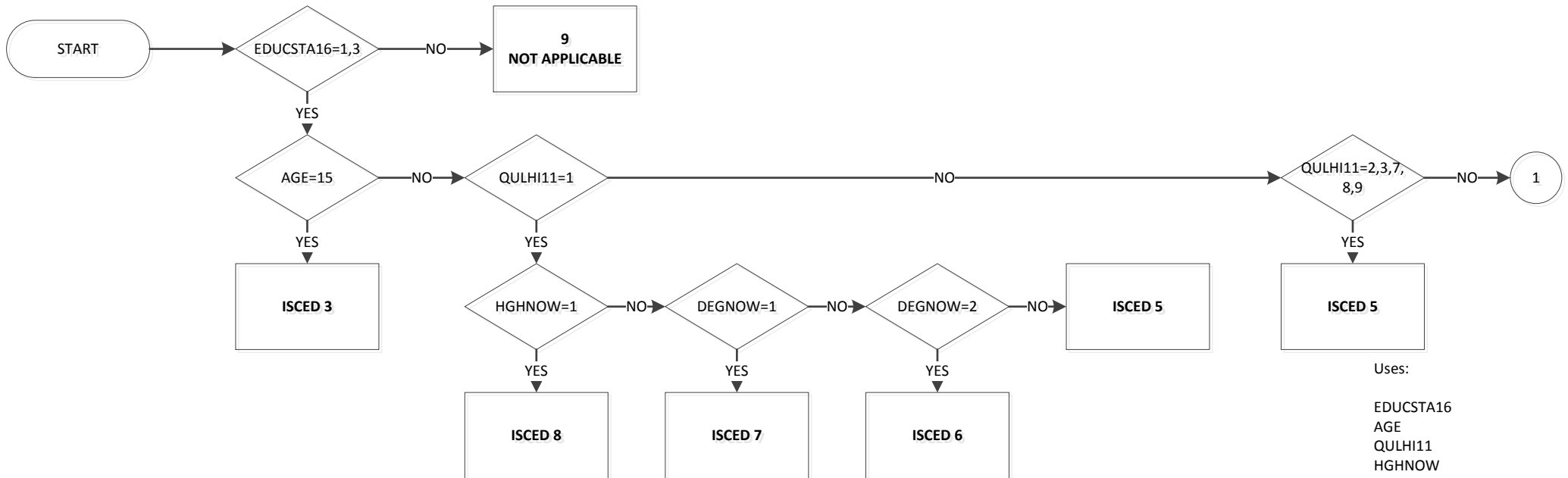

Uses:

EDUCSTA16
 AGE
 QULHI11
 HGHNOW
 DEGNOW
 TCNW11
 TCNWACD
 TCNWLEV
 SCNOW11
 SCNWACD
 SCNWLEV
 DIPTYP
 WBAC
 OCRN11
 OCRNACD
 OCRNLEV
 CGNW11
 CGNWACD
 CGNWLEV
 QCFNOW
 QCFLVNW
 HSTNOWN
 HSTNOWS
 NVQLE11
 NVNWACD
 NVNWLEV
 APPRCURR

Derive first:

EDUCSTA16

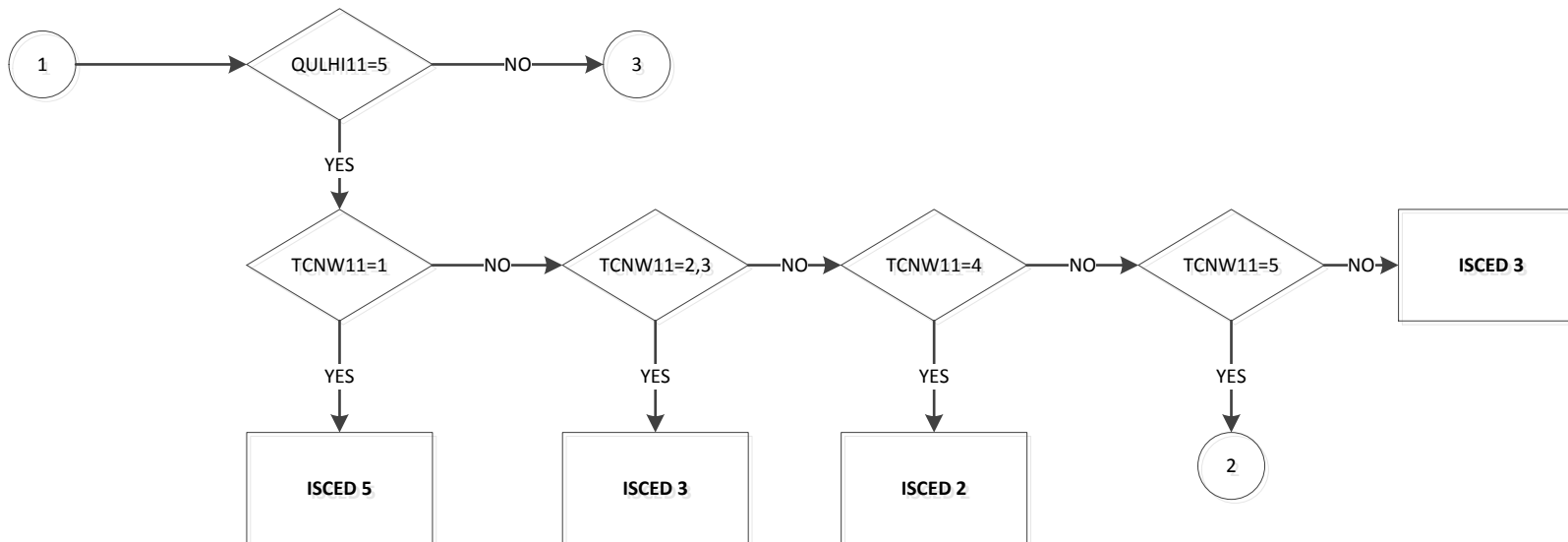

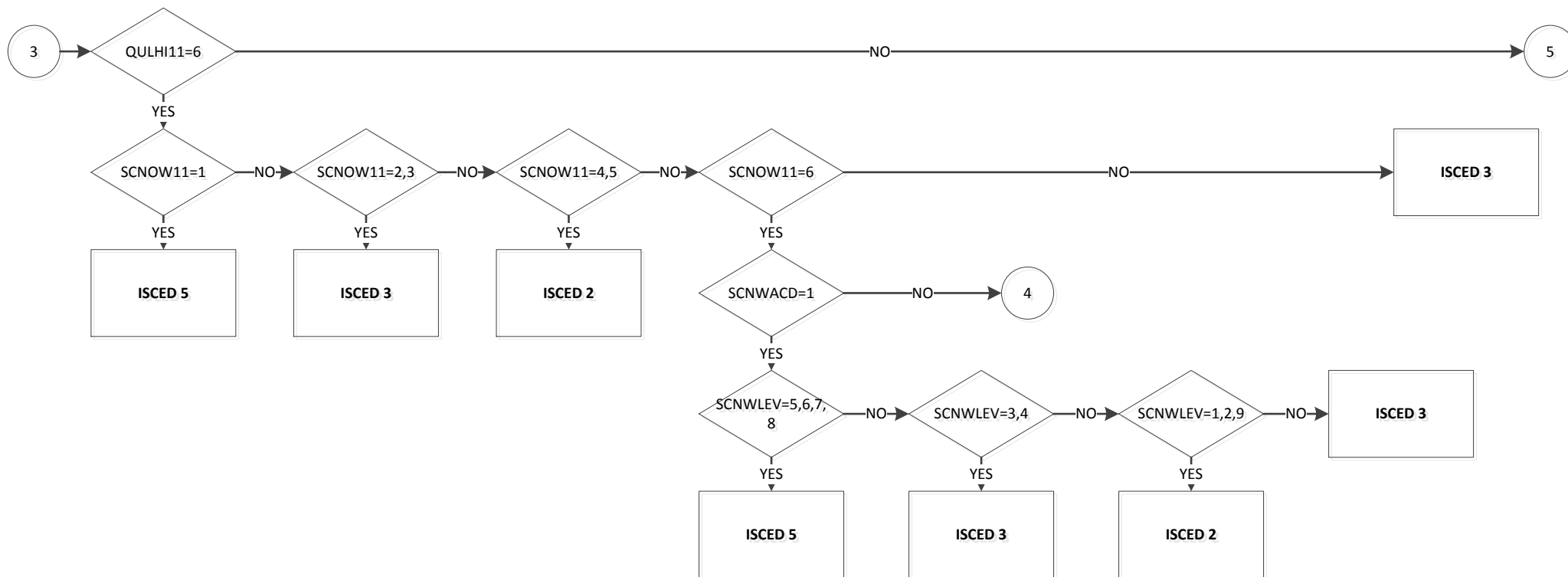
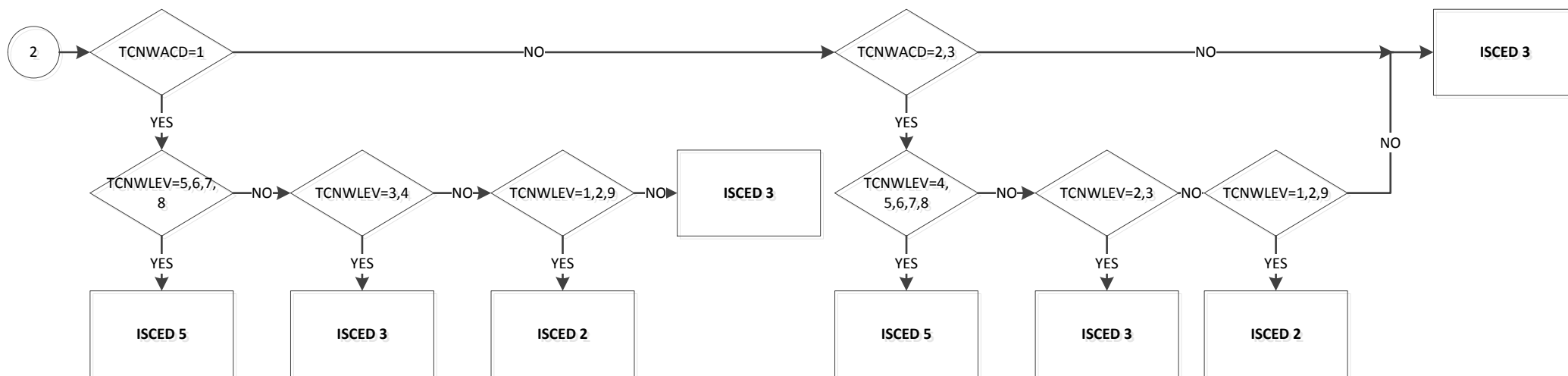

EDUCLEV16: Level of the current education or training (ISCED11) (Page 3 of 8)

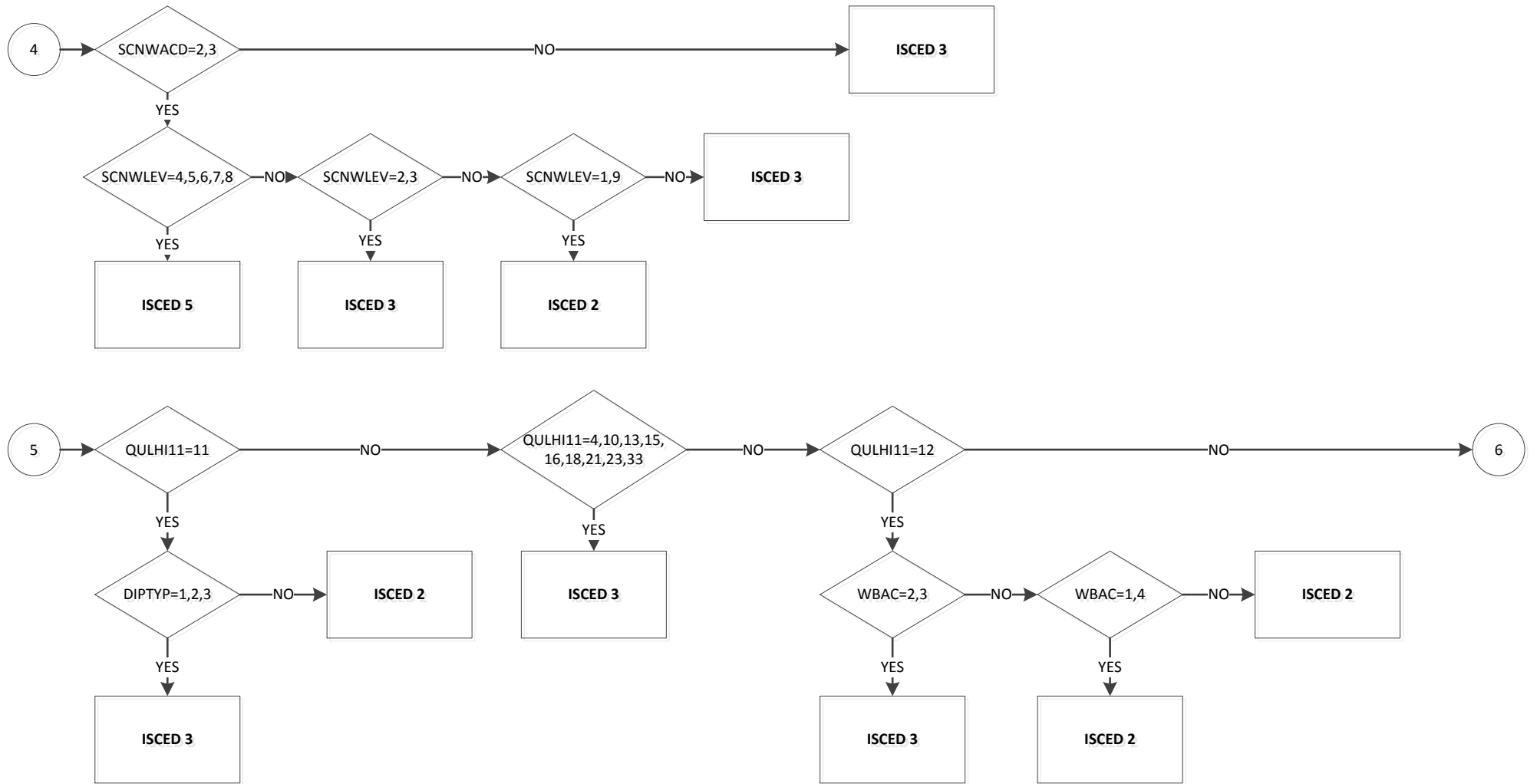

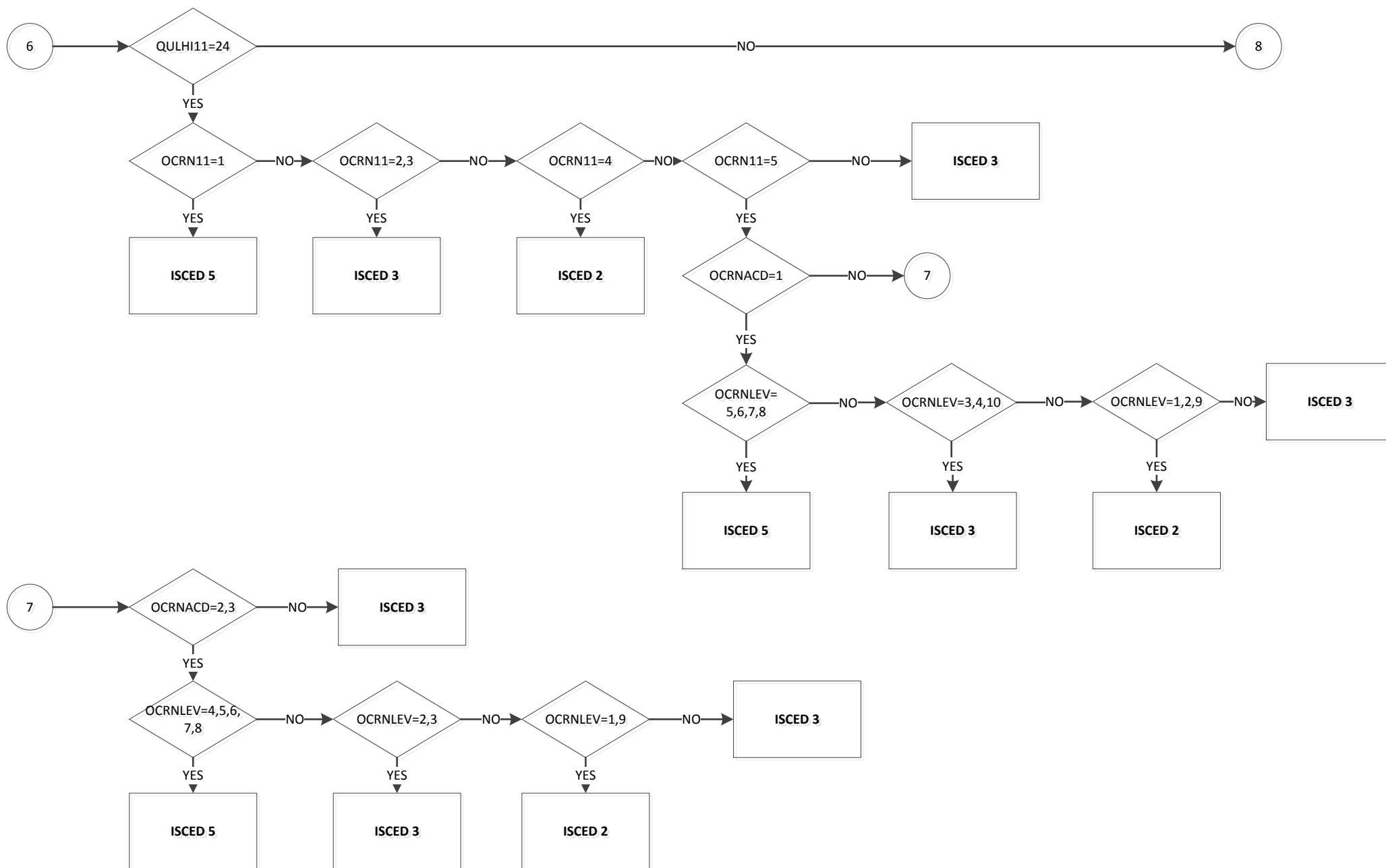

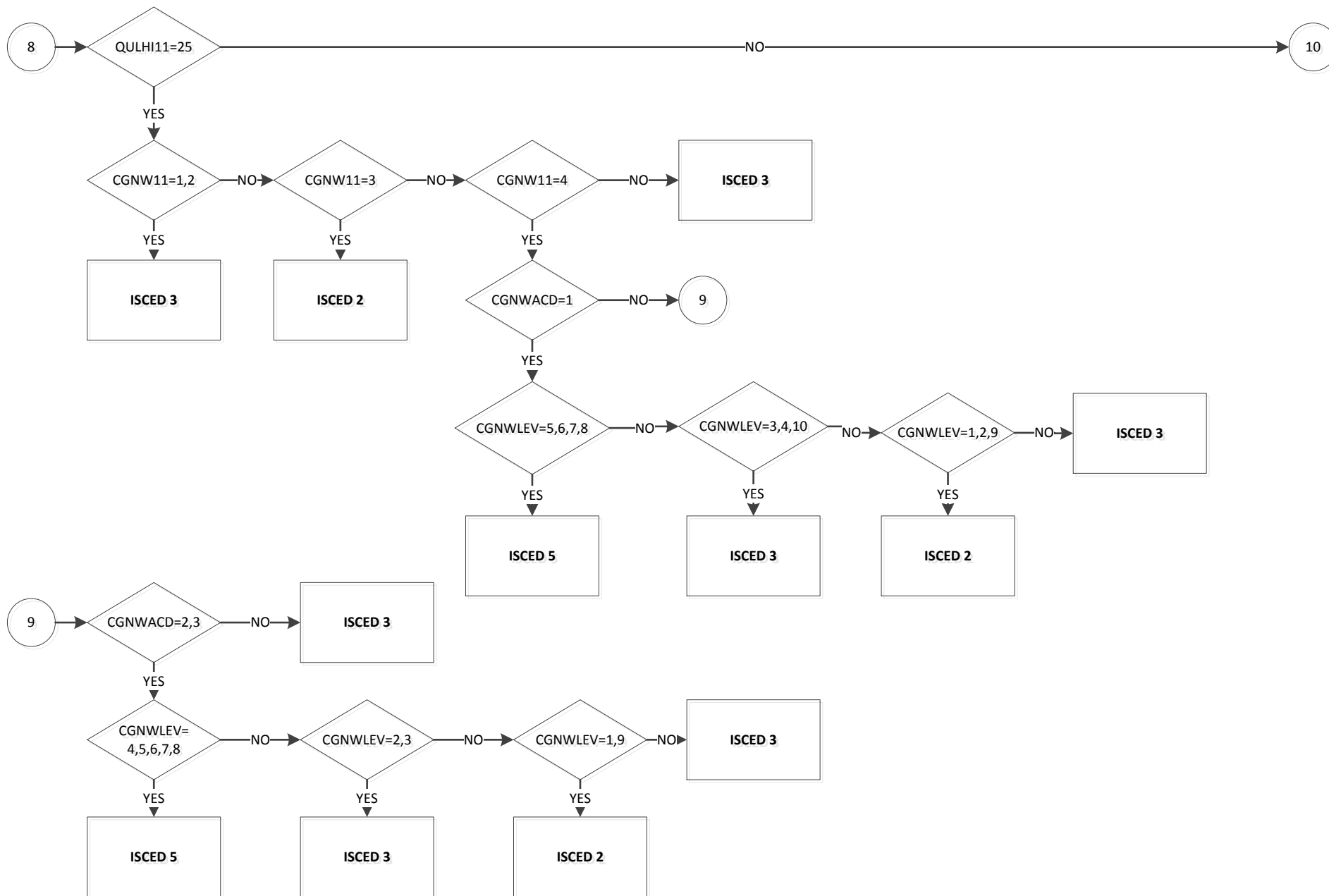

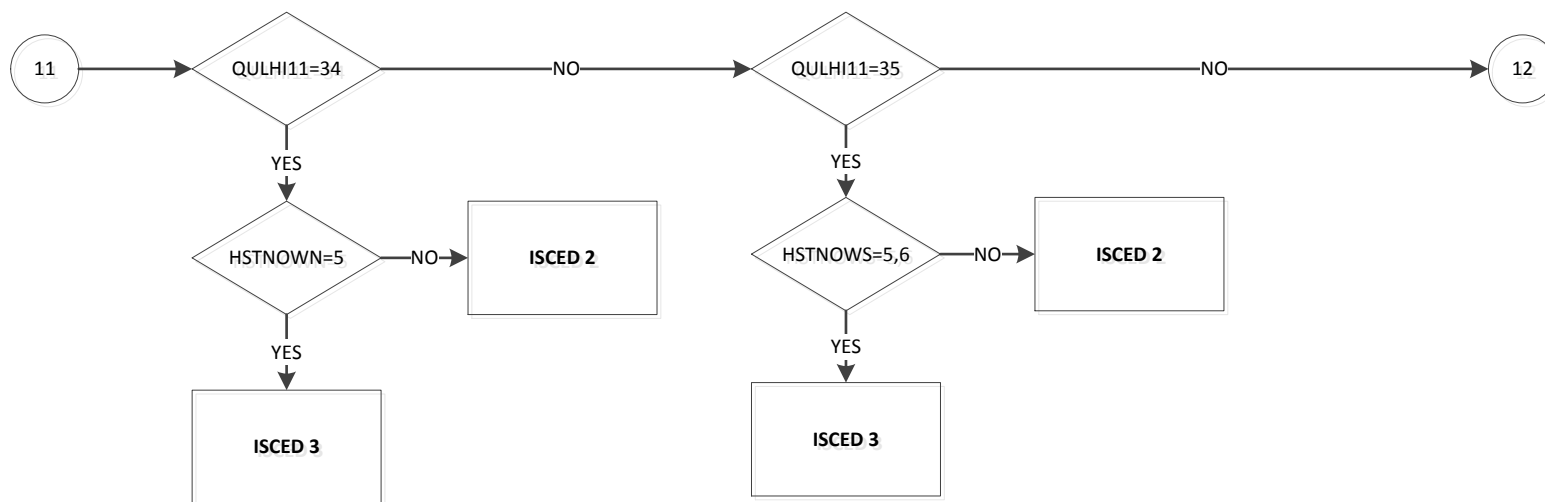
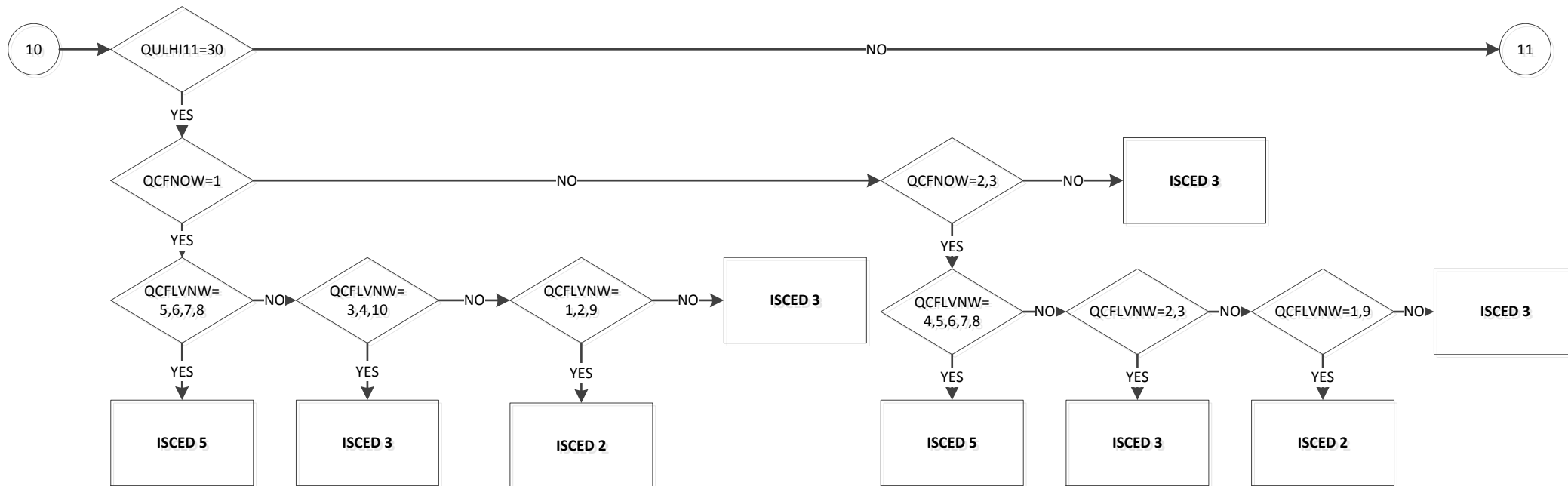

EDUCLEV16: Level of the current education or training (ISCED11) (Page 8 of 8)

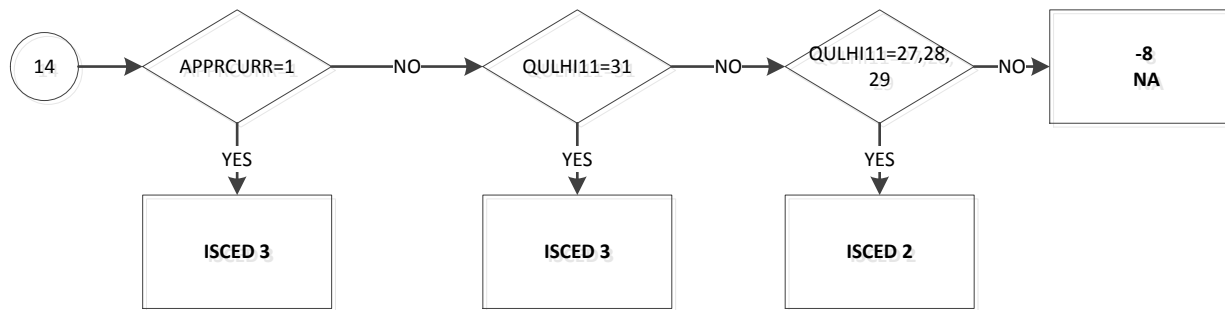

KEY

- | | | |
|---|---|---|
| 1 | ISCED 1 | Primary education |
| 2 | ISCED 2 | Lower secondary education |
| 3 | ISCED 3 | Upper secondary education |
| 4 | ISCED 4 | Post-secondary non-tertiary education (N/A in UK) |
| 5 | ISCED 5 | Short-cycle tertiary education level |
| 6 | ISCED 6 | Bachelor's or equivalent level |
| 7 | ISCED 7 | Master's or equivalent level |
| 8 | ISCED 8 | Doctoral or equivalent level |
| 9 | Not applicable (EDUCSTA16=2,9 or BLANK) | |

EDUCSTA16: Student or apprentice in regular education during last four weeks

PAGE 1 OF 1

Start date: Jan 2016

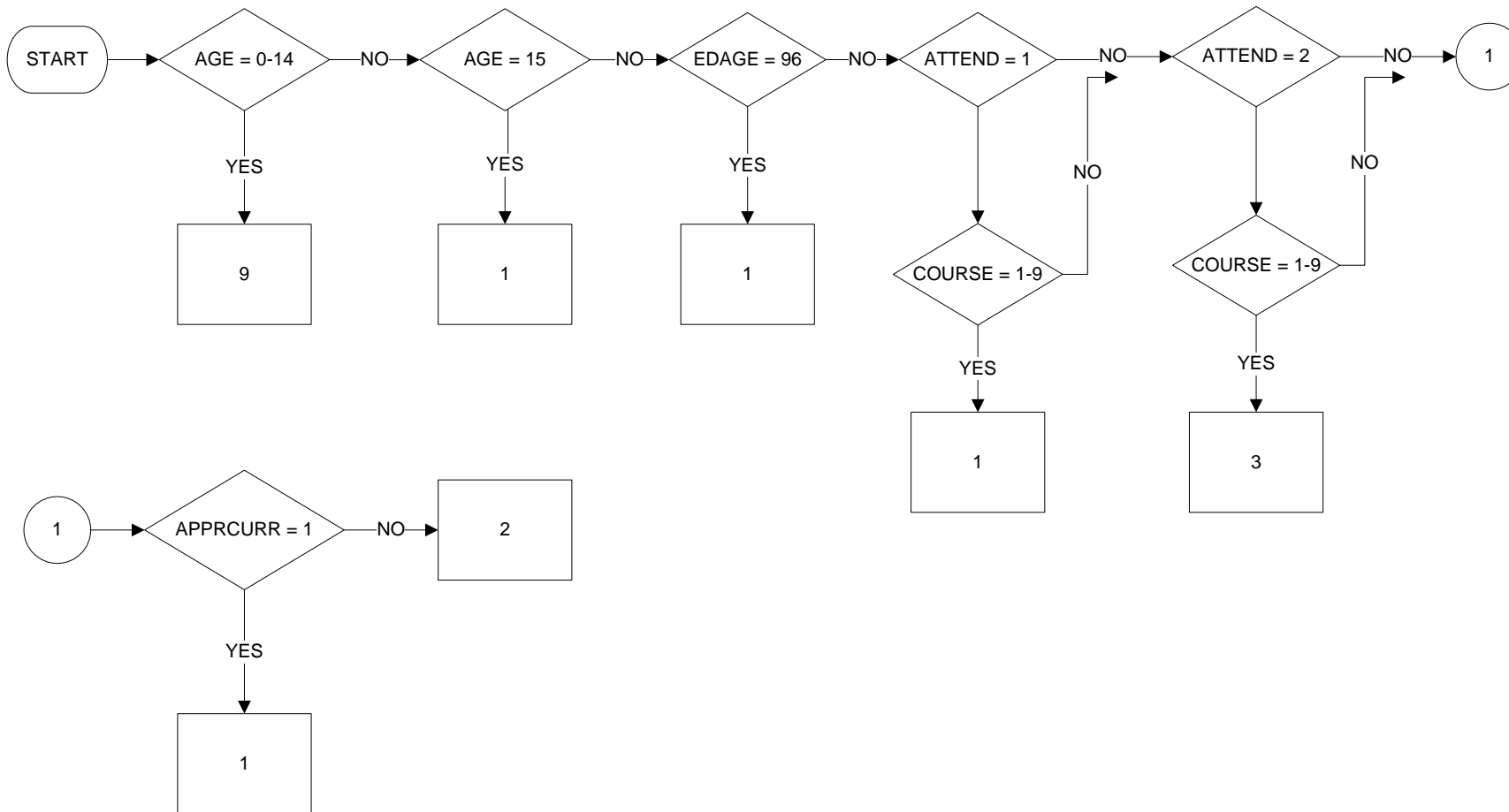

Uses:

AGE
EDAGE
ATTEND
COURSE
APPRCURR

KEY

1 Has been a student or an apprentice
 2 Has not been a student or apprentice
 3 Person in regular education but on holidays
 9 Not applicable (child less than 15 years)
 BLANK No answer

EDUCVOC15: Orientation of programme in which person enrolled

PAGE 1 OF 1

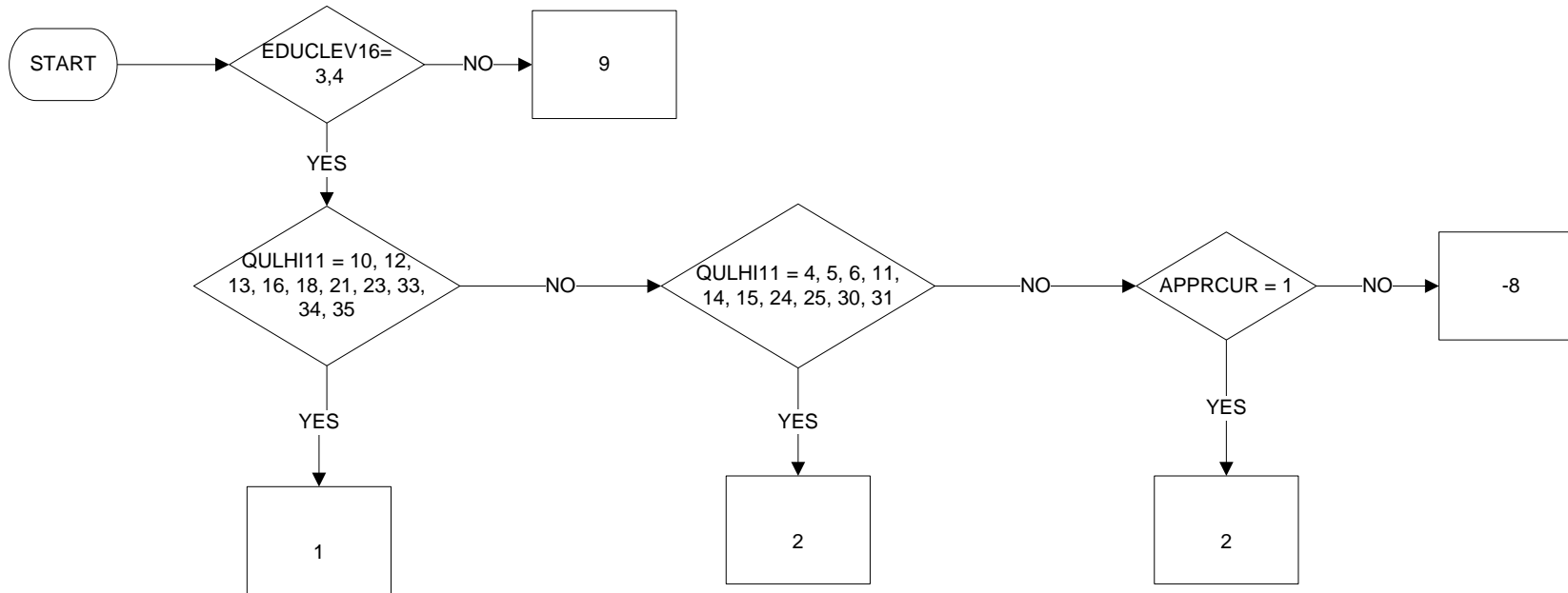

KEY

- 1 General
- 2 Vocational
- 9 Not applicable (EDUCLEV16 ≠ 3 to 4)

For full details see *EU LFS explanatory notes from 2014*, pp 115-116.

Uses:

EDUCLEV16
QULHI11
APPRCURR

Derive first:

EDUCLEV16

EHATFLD16: Field of highest level of education or training successfully completed
 PAGE 1 OF 8

Eligibility filter:
 EHATLEV15 = 302 to 800 and (AGE = 15 to 34 or ((AGE > 34) and (EHATYR15 >= 0) and EYEAR - EHATYR15 <= 15)))

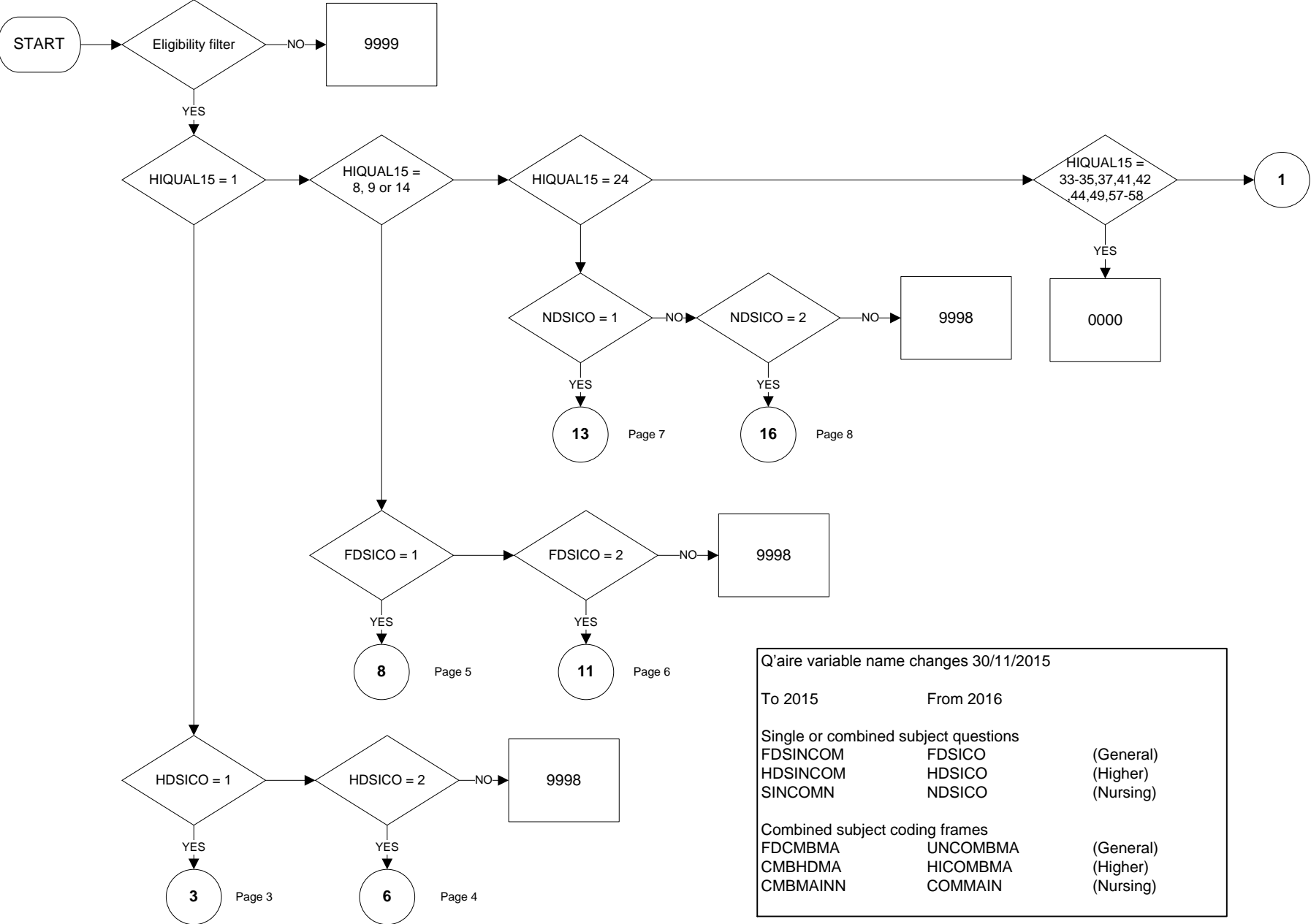

Q'aire variable name changes 30/11/2015

To 2015	From 2016	
Single or combined subject questions		
FDSINCOM	FDSICO	(General)
HDSINCOM	HDSICO	(Higher)
SINCOMN	NDSICO	(Nursing)
Combined subject coding frames		
FDCMBMA	UNCOMBMA	(General)
CMBHDMA	HICOMBMA	(Higher)
CMBMAINN	COMMAIN	(Nursing)

Uses:

- EHATLEV15
- AGE
- EYEAR
- EHATYR15
- HIQUAL15
- HDSICO
- FDSICO
- NDSICO
- SUBCODE
- SNGHD
- HICOMBMA
- FDSNGDEG
- UNCOMBMA
- SNGDEGN
- COMMAIN

Derive first:

- EHATLEV15
- EYEAR
- EHATYR15
- HIQUAL15

EHATFLD16: Field of highest level of education or training successfully completed

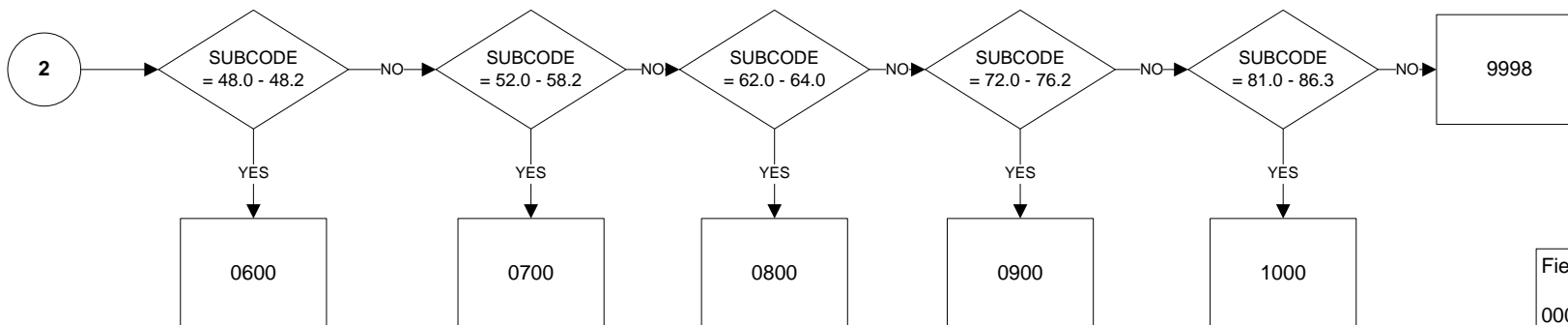
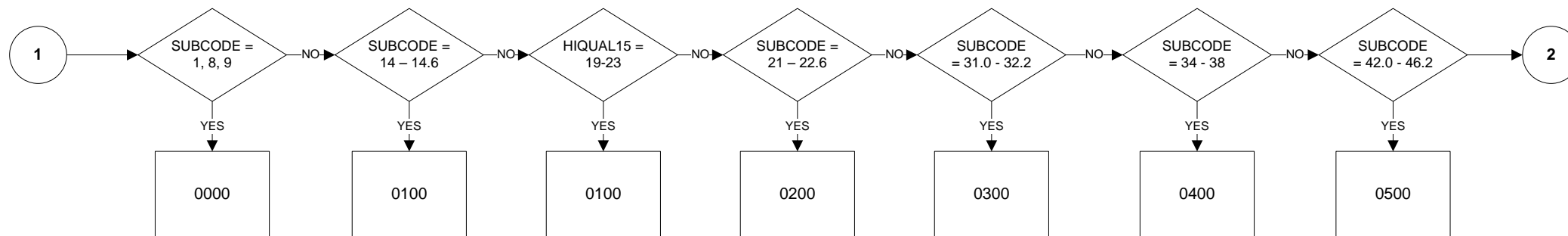

Fields of Education 2016	
0000	Generic programmes and qualifications
0100	Education
0200	Arts and humanities
0300	Social sciences, journalism and information
0400	Business, administration and law
0500	Natural sciences, mathematics and statistics
0600	Information and communication technologies
0700	Engineering, manufacturing and construction
0800	Agriculture, forestry, fisheries and veterinary
0900	Health and welfare
1000	Services
9998	Unknown or unspecified
9999	Does not apply

EHATFLD16: Field of highest level of education or training successfully completed

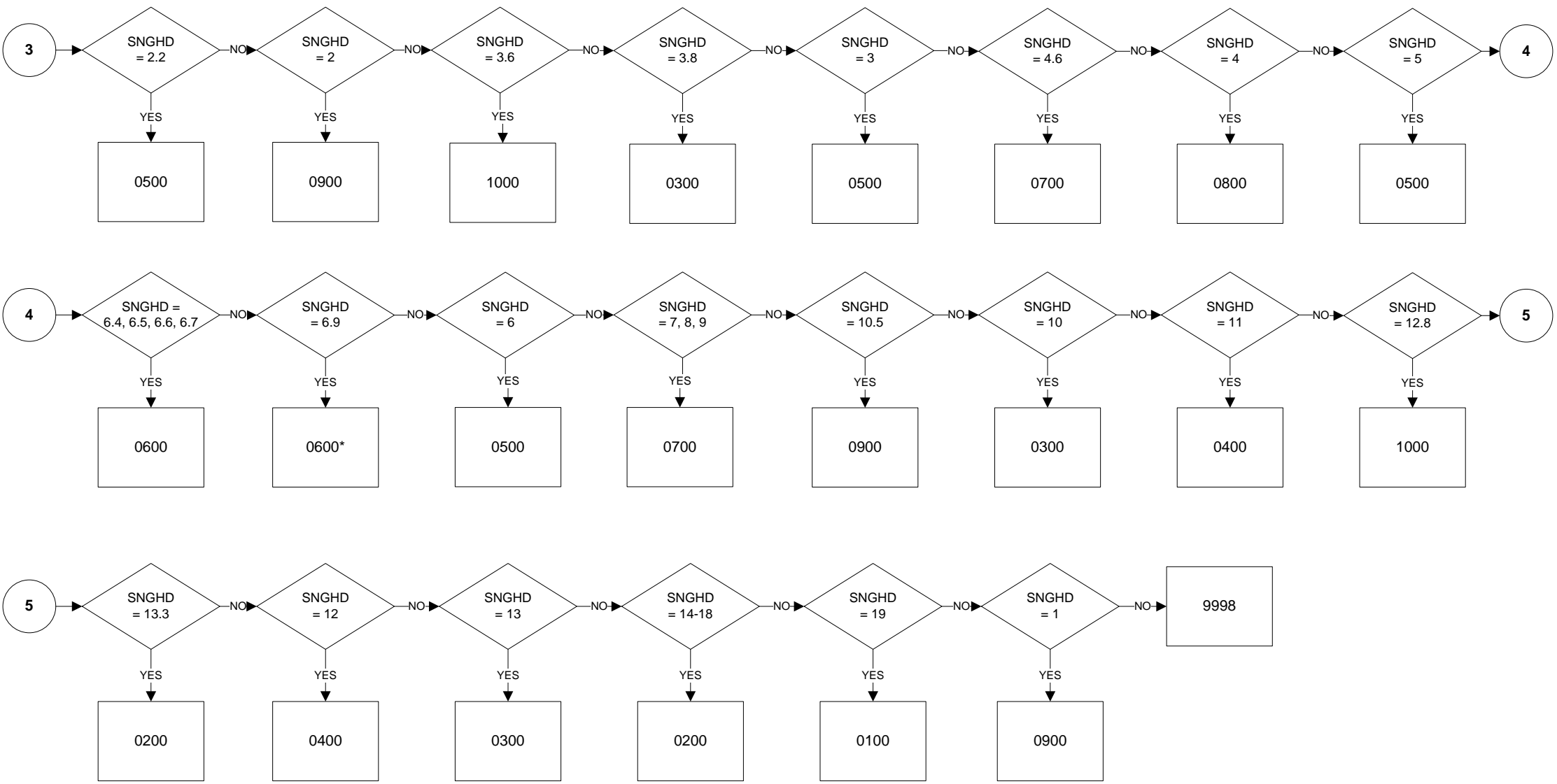

EHATFLD16: Field of highest level of education or training successfully completed

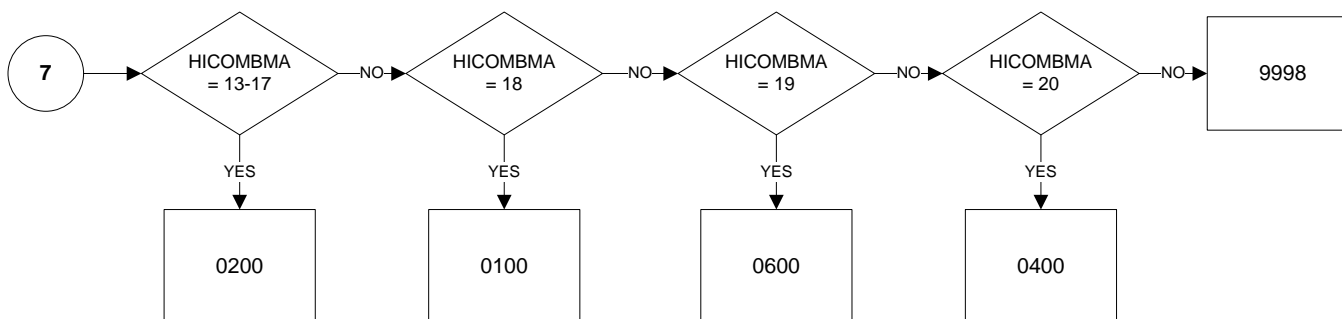
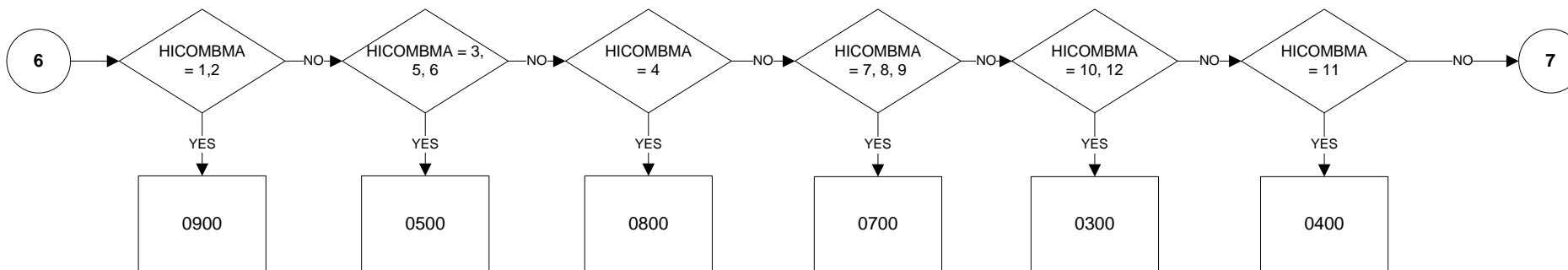

Fields of Education 2016	
0000	Generic programmes and qualifications
0100	Education
0200	Arts and humanities
0300	Social sciences, journalism and information
0400	Business, administration and law
0500	Natural sciences, mathematics and statistics
0600	Information and communication technologies
0700	Engineering, manufacturing and construction
0800	Agriculture, forestry, fisheries and veterinary
0900	Health and welfare
1000	Services
9998	Unknown or unspecified
9999	Does not apply

EHATFLD16: Field of highest level of education or training successfully completed
 PAGE 5 OF 8

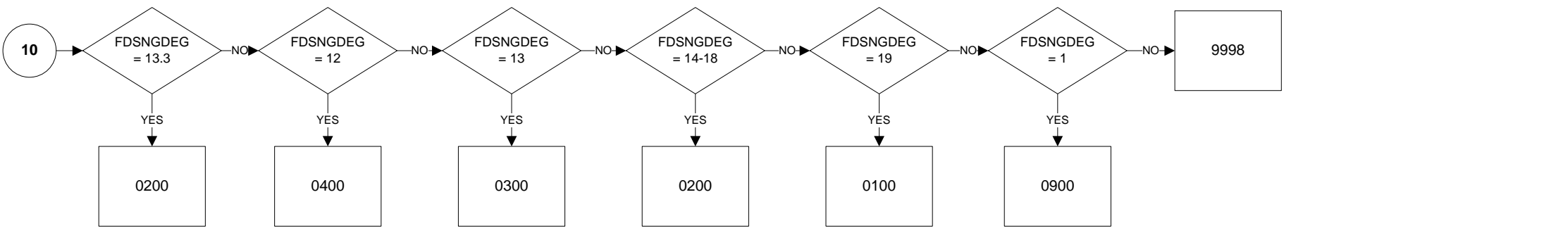
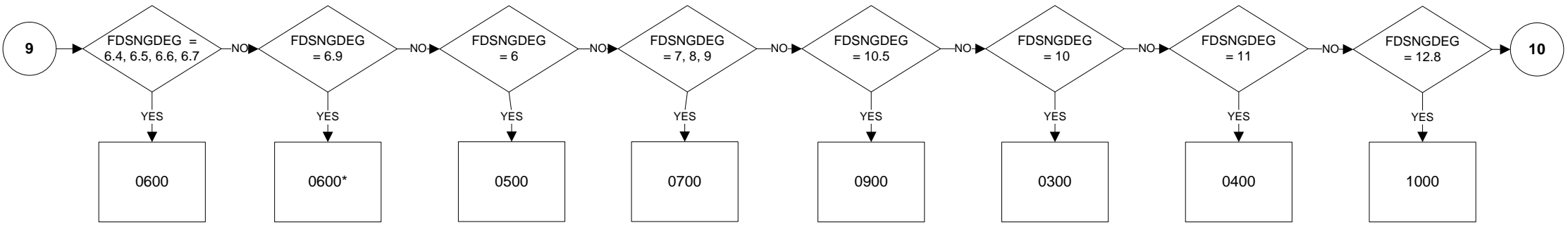
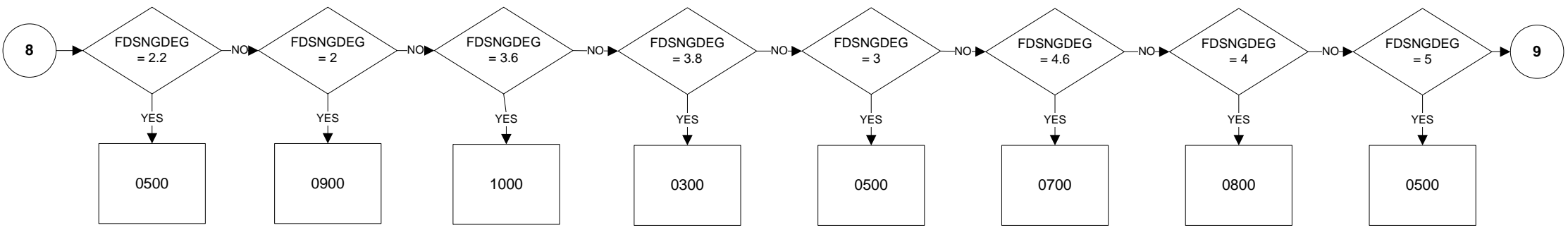

EHATFLD16: Field of highest level of education or training successfully completed
 PAGE 6 OF 8

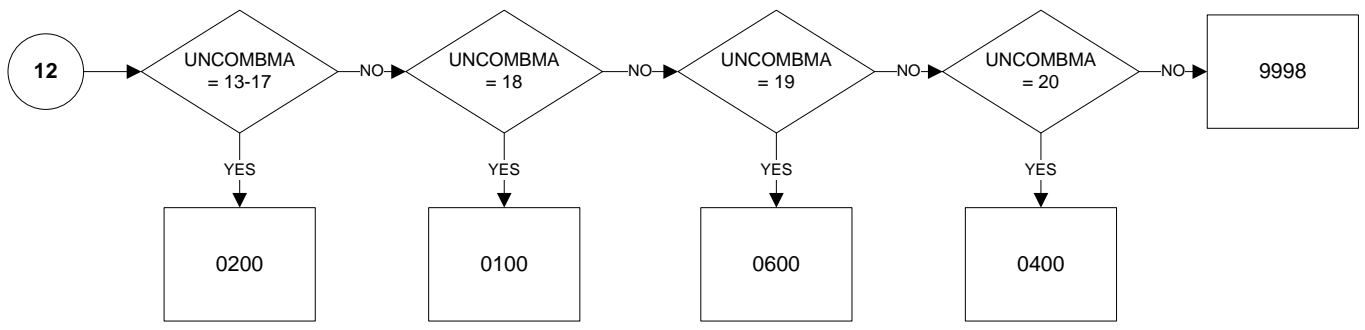
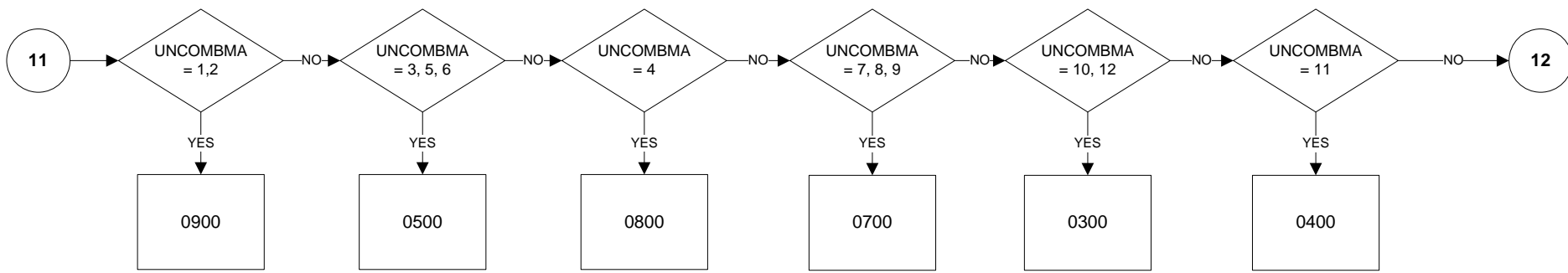

Fields of Education 2016	
0000	Generic programmes and qualifications
0100	Education
0200	Arts and humanities
0300	Social sciences, journalism and information
0400	Business, administration and law
0500	Natural sciences, mathematics and statistics
0600	Information and communication technologies
0700	Engineering, manufacturing and construction
0800	Agriculture, forestry, fisheries and veterinary
0900	Health and welfare
1000	Services
9998	Unknown or unspecified
9999	Does not apply

EHATFLD16: Field of highest level of education or training successfully completed

PAGE 7 OF 8

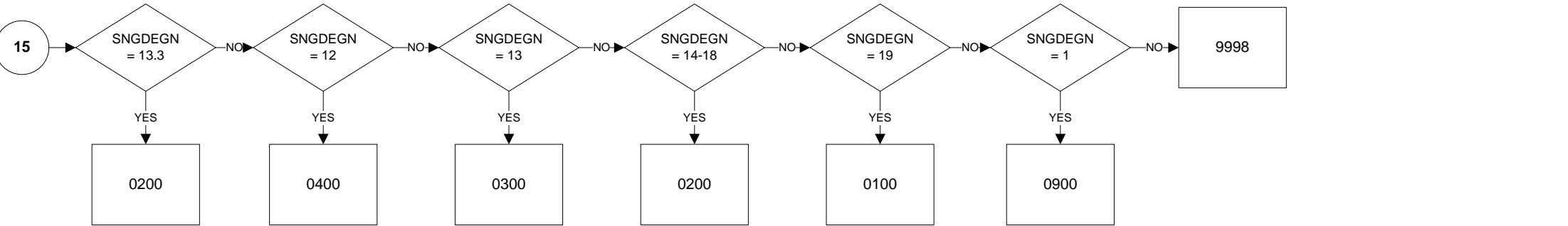
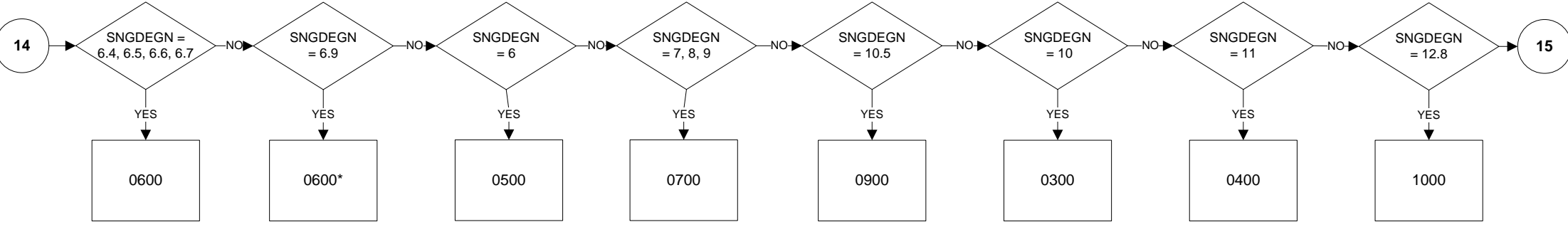
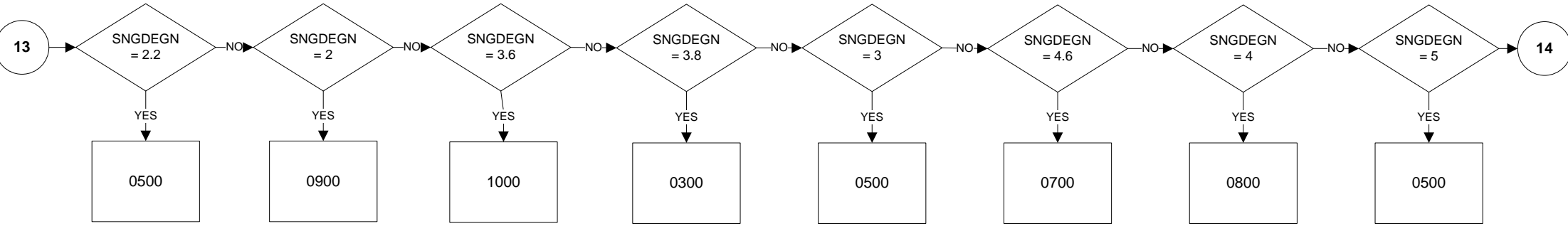

EHATFLD16: Field of highest level of education or training successfully completed

PAGE 8 OF 8

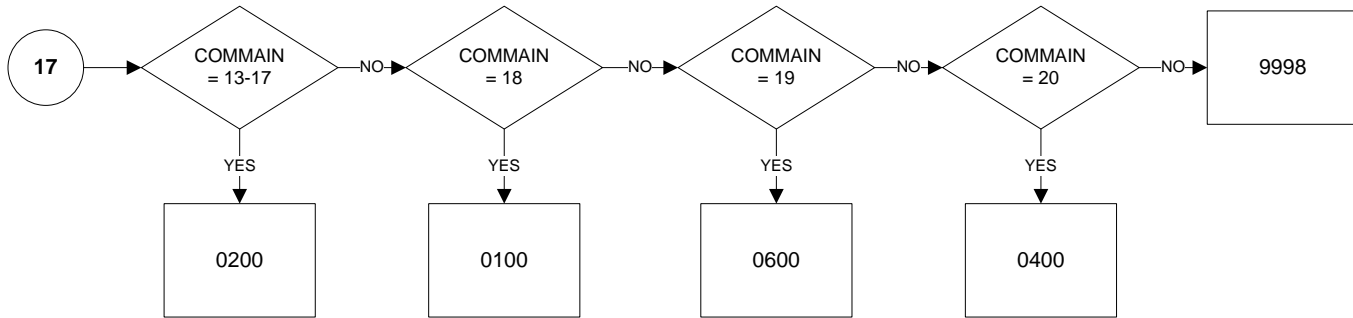
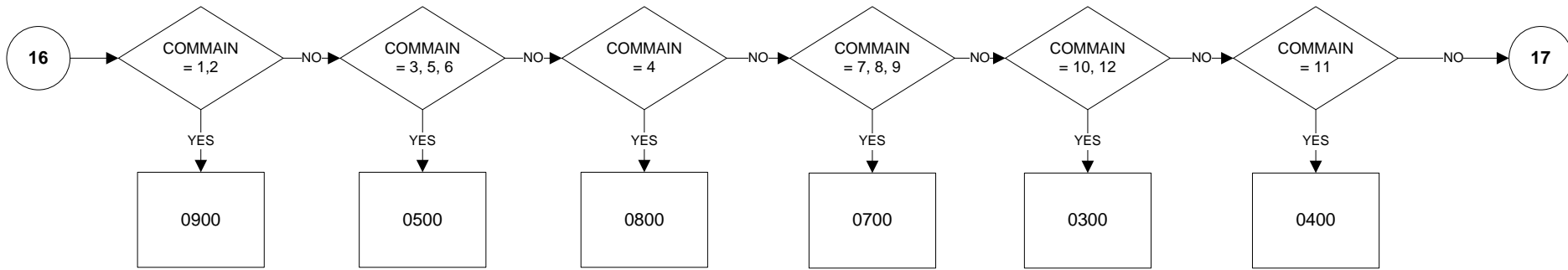

Fields of Education 2016	
0000	Generic programmes and qualifications
0100	Education
0200	Arts and humanities
0300	Social sciences, journalism and information
0400	Business, administration and law
0500	Natural sciences, mathematics and statistics
0600	Information and communication technologies
0700	Engineering, manufacturing and construction
0800	Agriculture, forestry, fisheries and veterinary
0900	Health and welfare
1000	Services
9998	Unknown or unspecified
9999	Does not apply

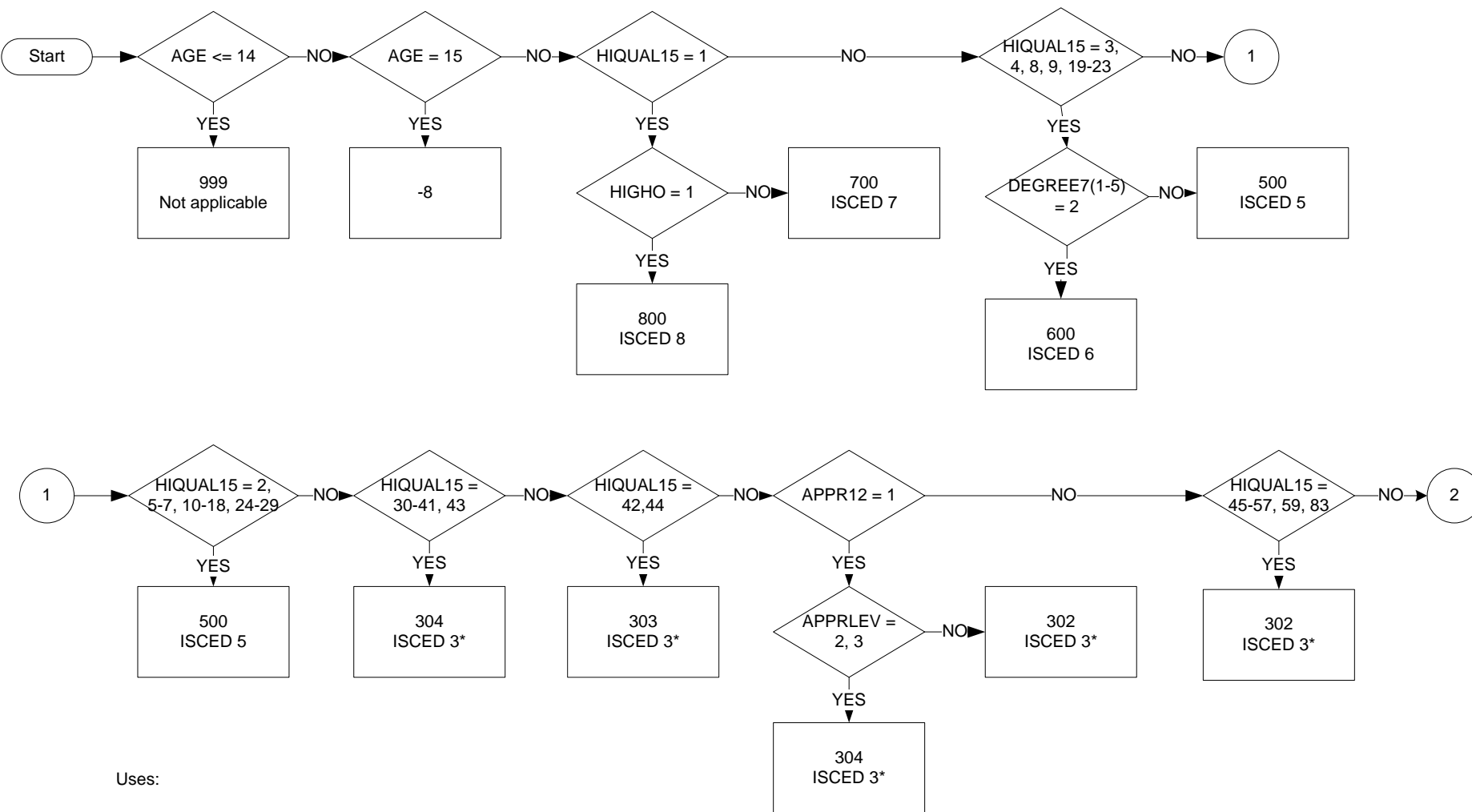

Uses:

- AGE
- HIQUAL15
- HIGHO
- DEGREE7(1-5)
- APPR12
- APPRLEV
- NUMOLS5
- EDAGE

Derive first:

HIQUAL15

000	No formal education or below ISCED 1
100	ISCED 1
200	ISCED 2 (inc ISCED 3 programmes of duration less than 2 years)
302	ISCED 3 programme duration >= 2 years, sequential (i.e. access to next ISCED 3 programme only)
303	ISCED 3 programme duration >= 2 years, terminal or access to next ISCED 4 only (N/A in UK)
304	ISCED 3 with access to ISCED 5, 6 or 7
400	ISCED 4 (N/A in UK)
500	ISCED 5
600	ISCED 6
700	ISCED 7
800	ISCED 8
999	Not applicable (age < 15)

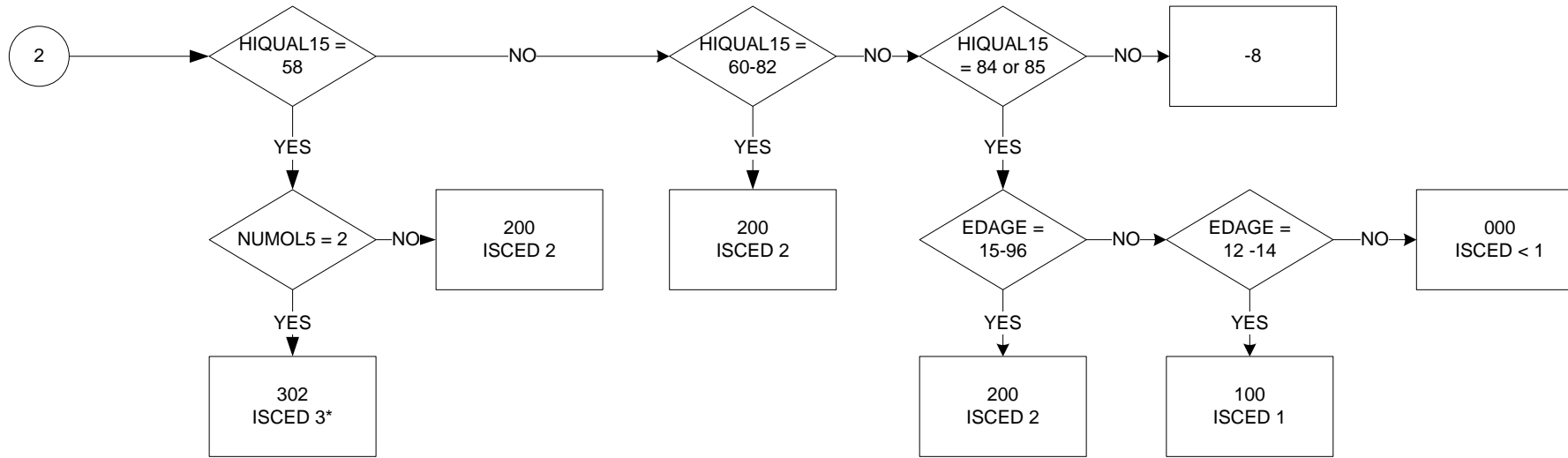

Note regarding EDAGE – Age when completed continuous full-time education.
 0 to 95 = age
 96 = still in education
 97 = never had education

EHATVOC15: Orientation of programme completed at the highest education level

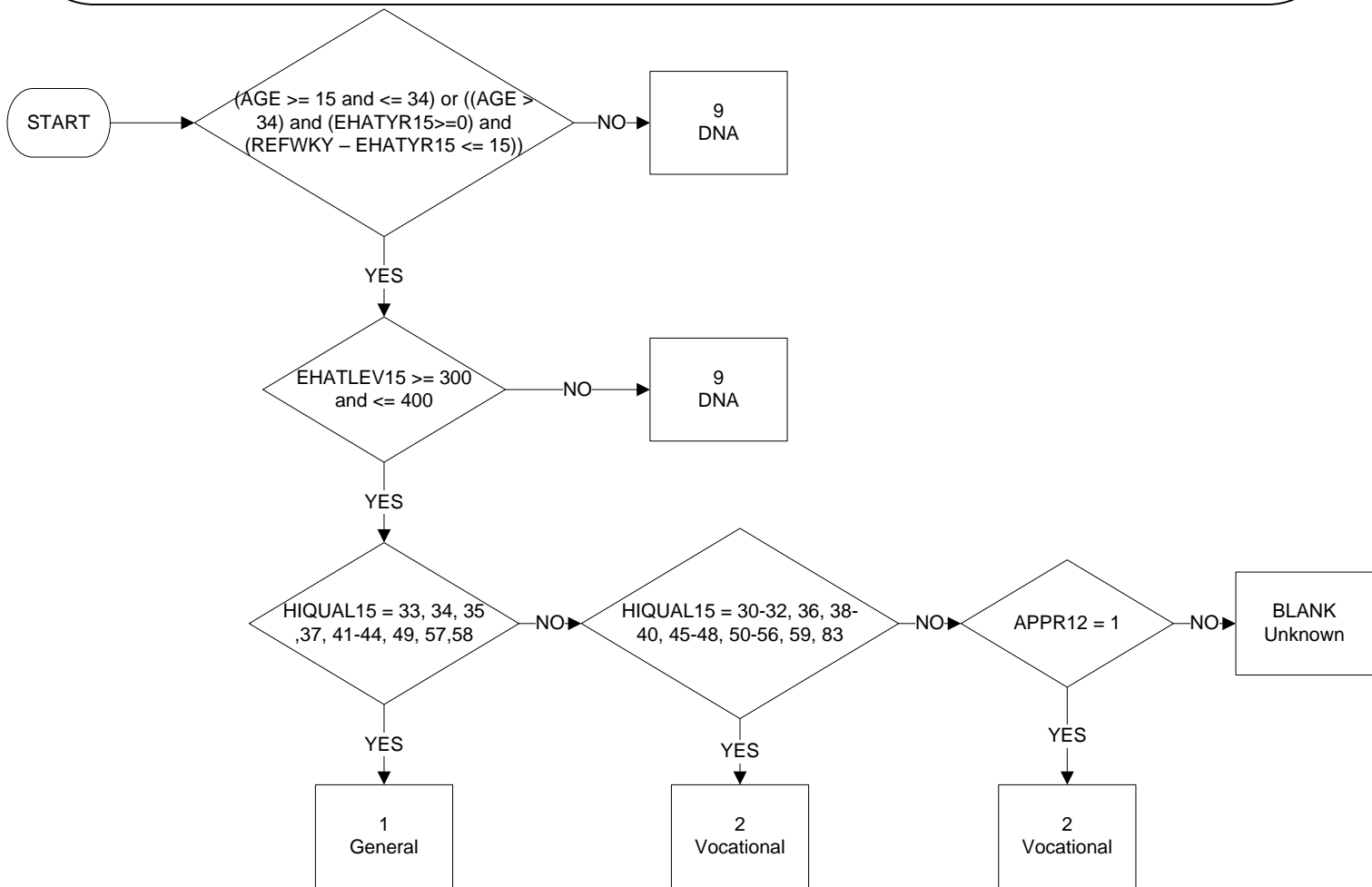

Uses:

AGE
REFWKY
EHATYR15
EHATLEV15
HIQUAL15
APPR12

Derive first:

EHATYR15
EHATLEV15
HIQUAL15

EHATYR15: Year when highest level of education or training successfully completed

PAGE 1 OF 1

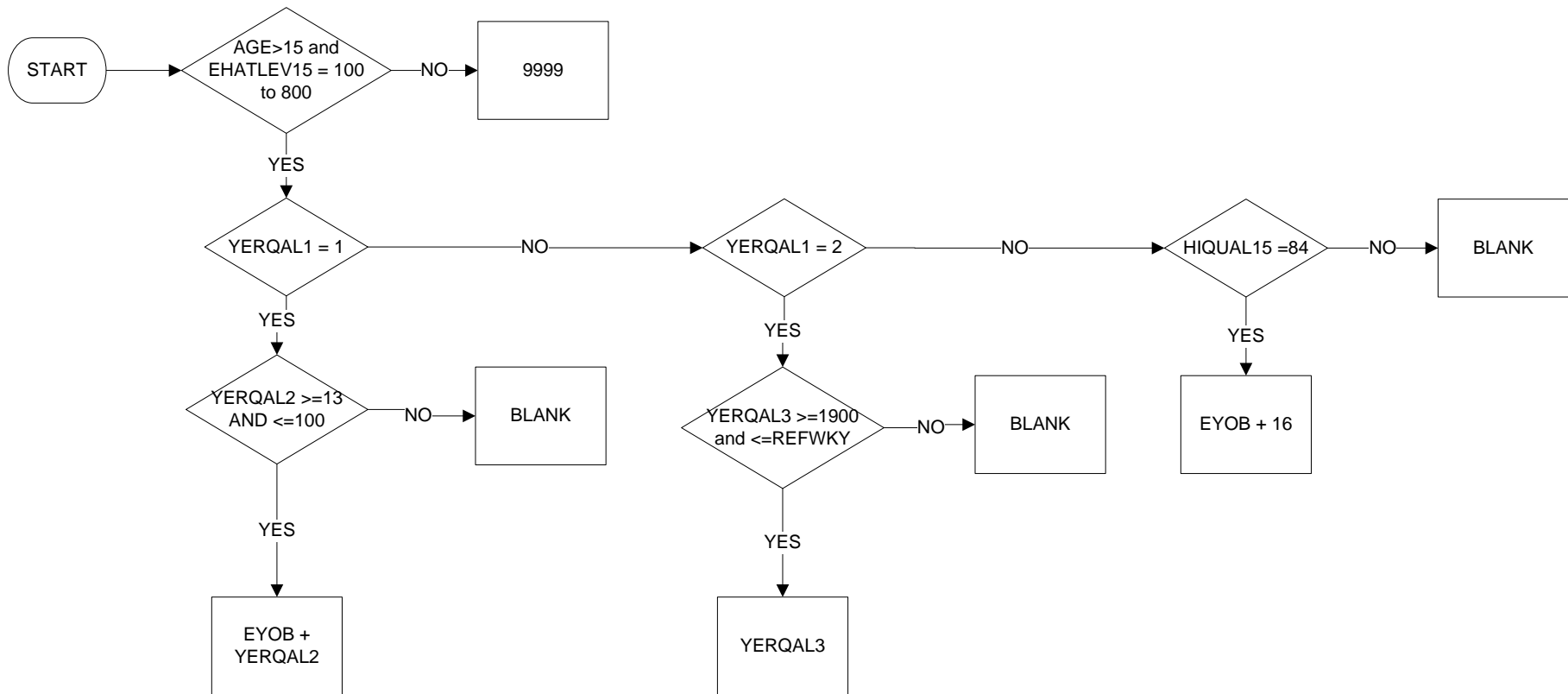

KEY

The 4 digits of year when highest level of education or training was successfully completed are entered

9999 Not applicable
 BLANK No answer

Uses:

AGE
 EHATLEV15
 YERQAL1
 YERQAL2
 YERQAL3
 EYOB
 REFWKY
 HIQUAL15

Derive first:

EHATLEV15
 HIQUAL15

EMPLN - Length of time with current employer / self-employed

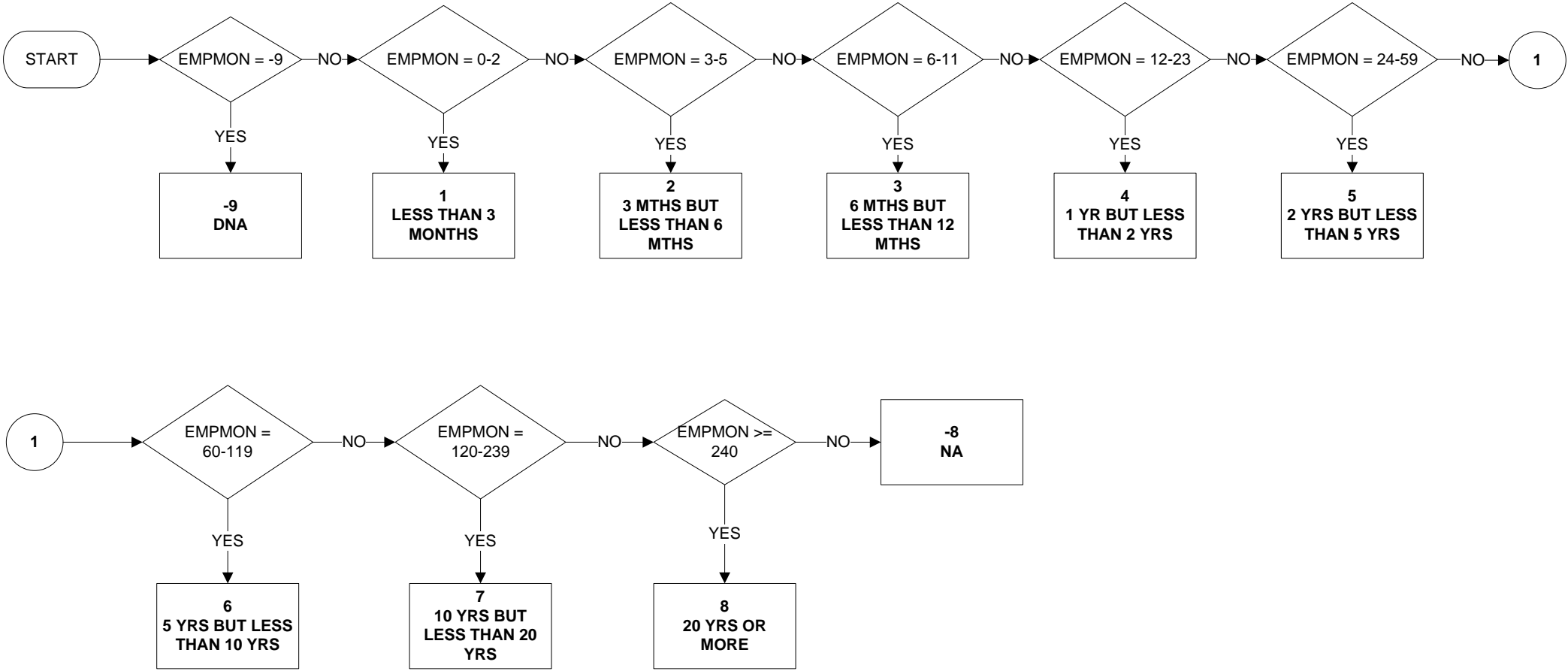

Uses:
 EMPMON
 Derive first:
 EMPMON

EMPMON- Number of months worked continuously with current employer/as self-employed

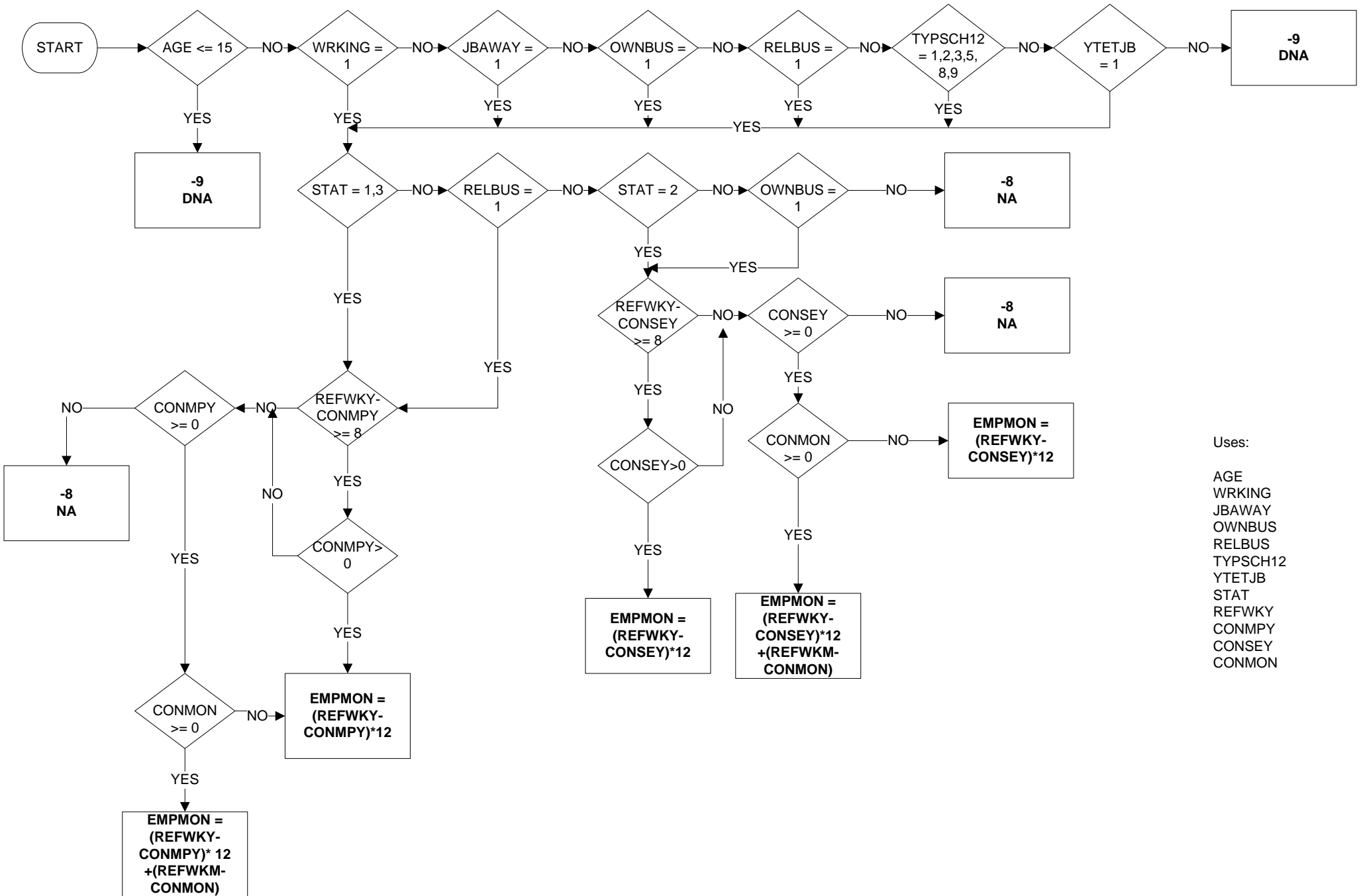

Uses:

AGE
 WRKING
 JBAWAY
 OWNBUS
 RELBUS
 TYPSC12
 YTETJB
 STAT
 REFWKY
 CONMPY
 CONSEY
 CONMON

ETHEW18 – Ethnicity (18 categories) England and Wales level (1 of 2)

Valid from April 2011

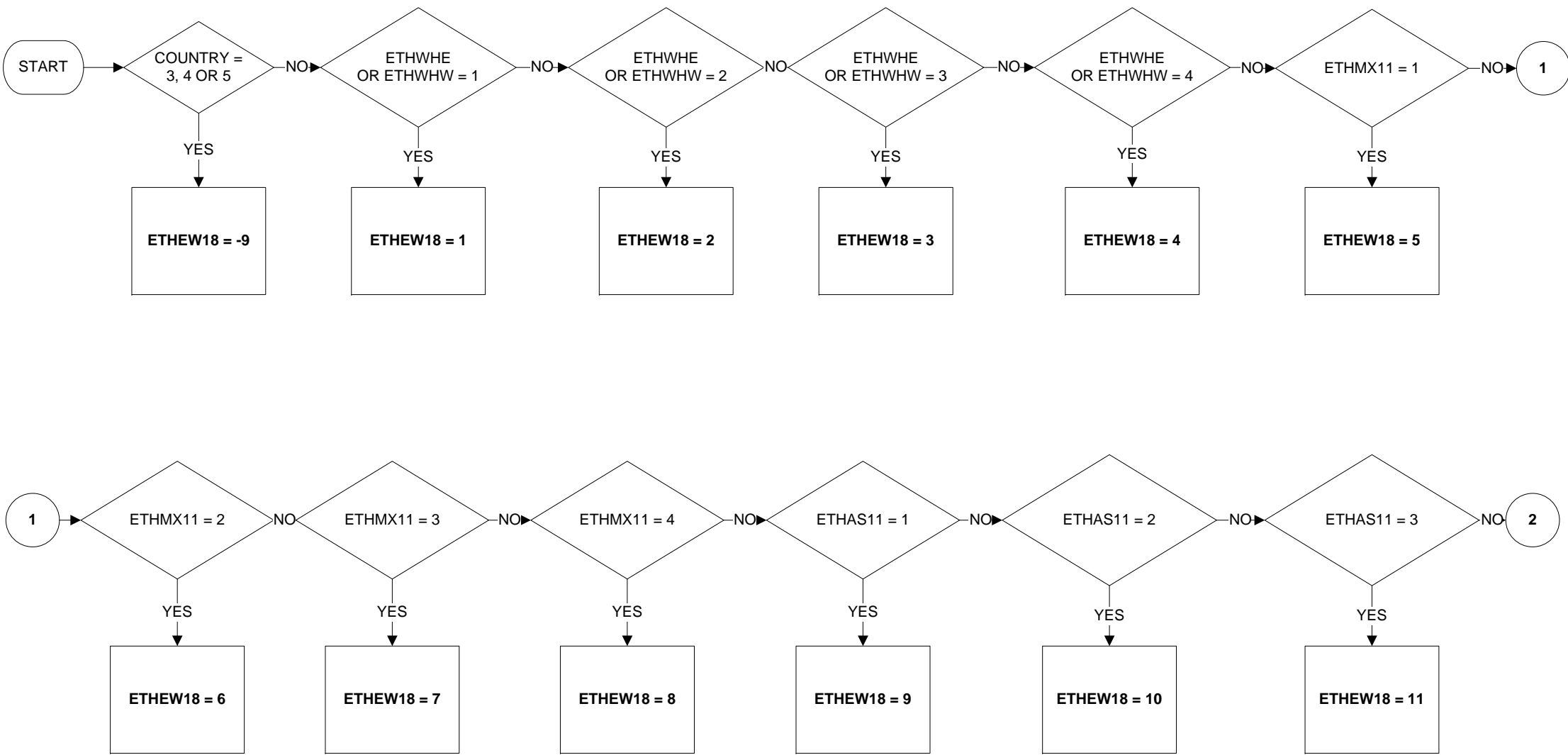

ETHEW18 – Ethnicity (18 categories) England and Wales level (2 of 2)

Valid from April 2011

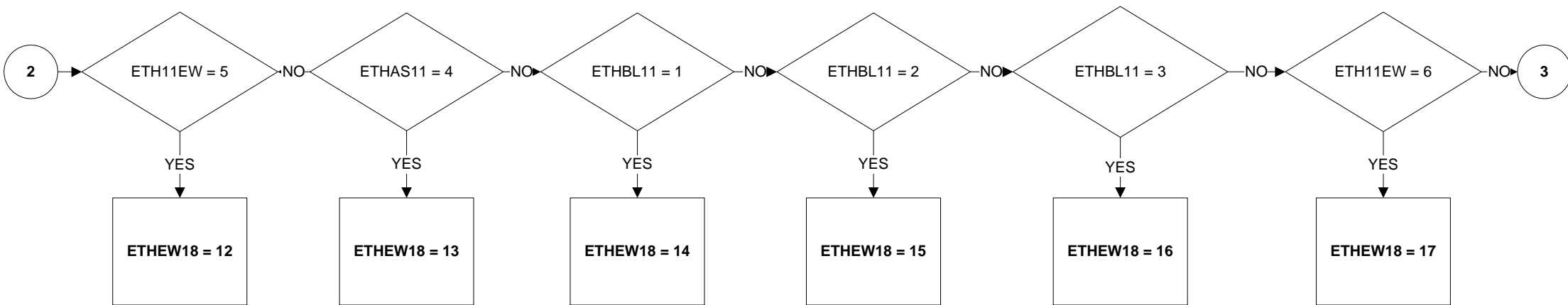

KEY:

- 1 White British
- 2 White Irish
- 3 White Gypsy or Irish Traveller
- 4 Other White
- 5 White and Black Caribbean
- 6 White and Black African
- 7 White and Asian
- 8 Other Mixed / multiple ethnic background
- 9 Indian
- 10 Pakistani
- 11 Bangladeshi
- 12 Chinese
- 13 Other Asian background
- 14 Black African
- 15 Black Caribbean
- 16 Other Black / African / Caribbean background
- 17 Arab
- 18 Other ethnic group
- 8 No Answer
- 9 Not Applicable

Uses:

- COUNTRY
- ETHWHE
- ETHWHW
- ETH11EW
- ETHAS11
- ETHBL11
- ETHMX11

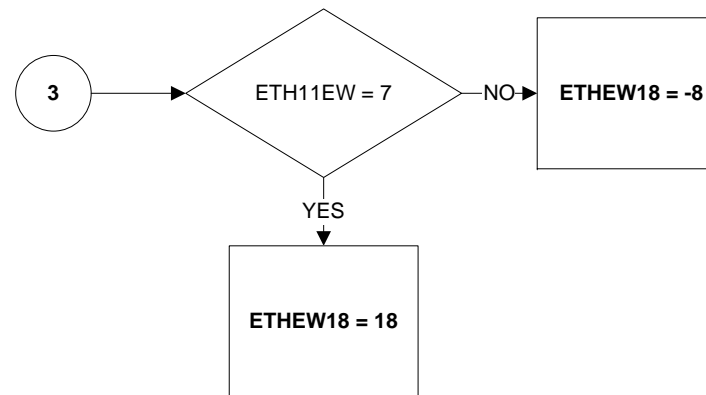

ETHEWEUL – Ethnicity (16 categories) England and Wales level (1 of 2)

Valid from April 2011

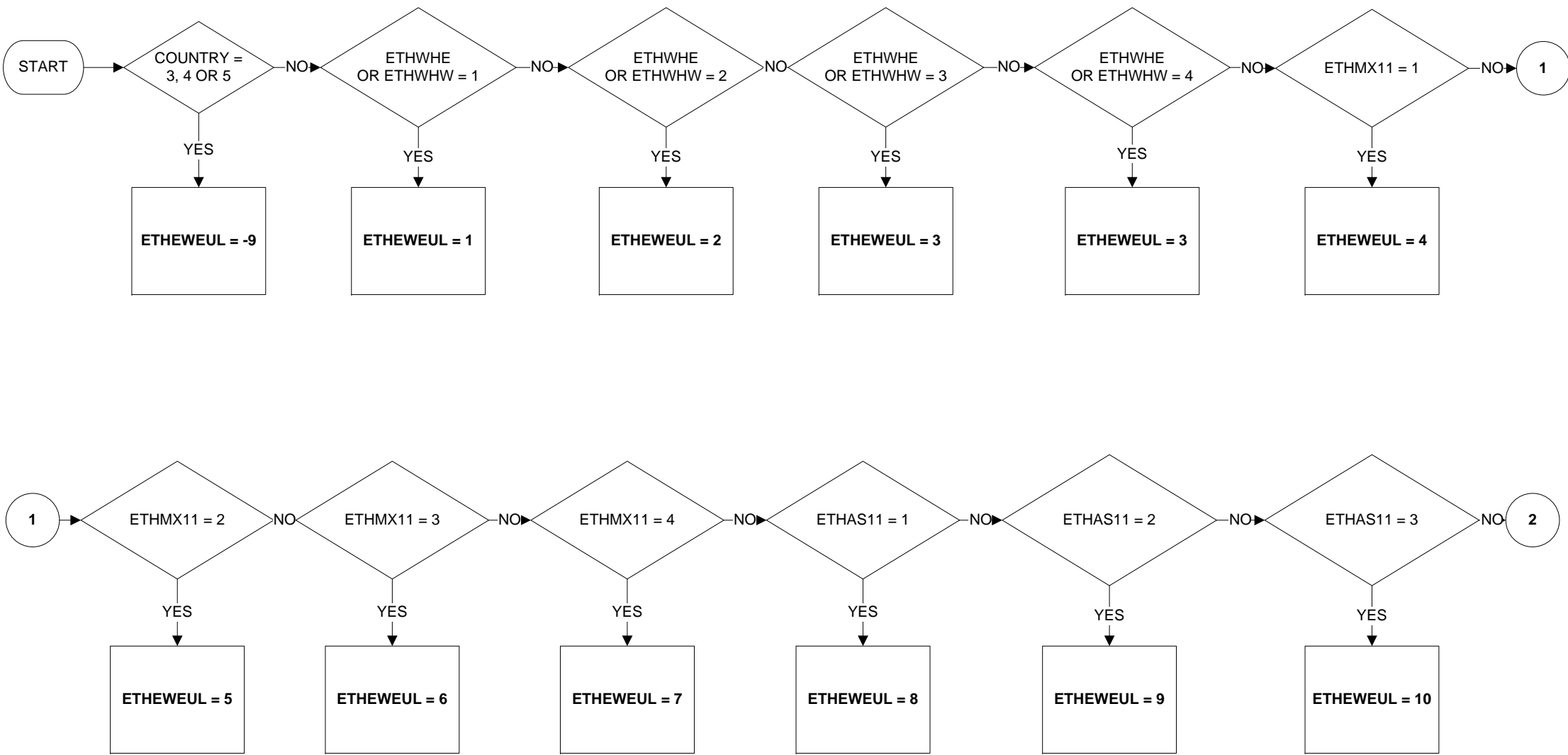

ETHEWEUL – Ethnicity (16 categories) England and Wales level (2 of 2)

Valid from April 2011

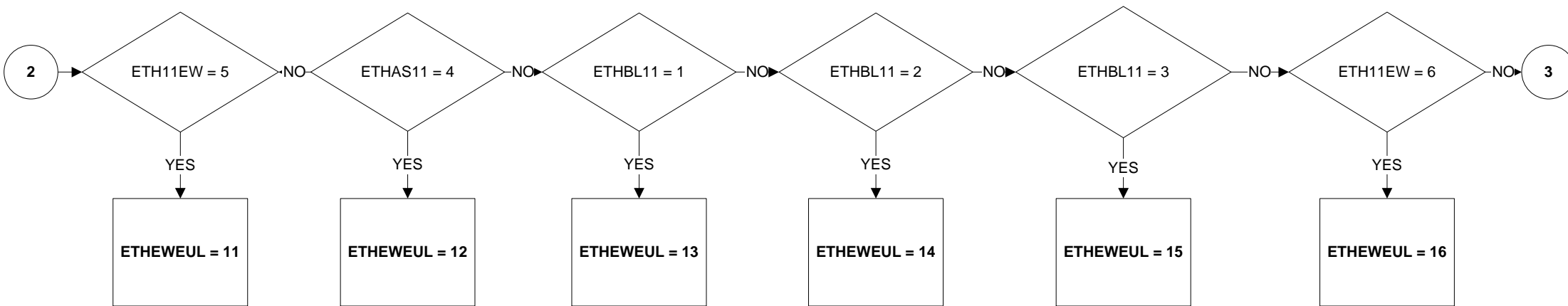

KEY:

- 1 White British
- 2 White Irish
- 3 Other White*
- 4 White and Black Caribbean
- 5 White and Black African
- 6 White and Asian
- 7 Other Mixed / multiple ethnic background
- 8 Indian
- 9 Pakistani
- 10 Bangladeshi
- 11 Chinese
- 12 Other Asian background
- 13 Black African
- 14 Black Caribbean
- 15 Other Black / African / Caribbean background
- 16 Other ethnic group**
- 8 No Answer
- 9 Not Applicable

*includes respondents in England and Wales identifying themselves as 'White - Gypsy or Irish Traveller'

**includes respondents in England and Wales identifying themselves as 'Arab'

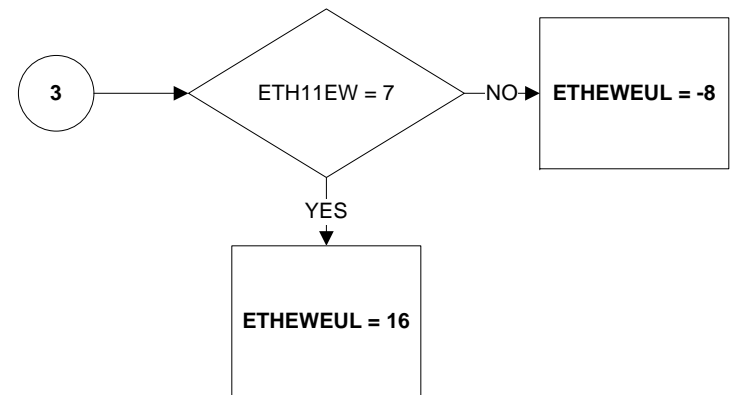

Uses:

- COUNTRY
- ETHWHE
- ETHWHW
- ETH11EW
- ETHAS11
- ETHBL11
- ETHMX11

ETHGB13 – Ethnicity (13 categories) GB level (1 of 1)

Valid from April 2011

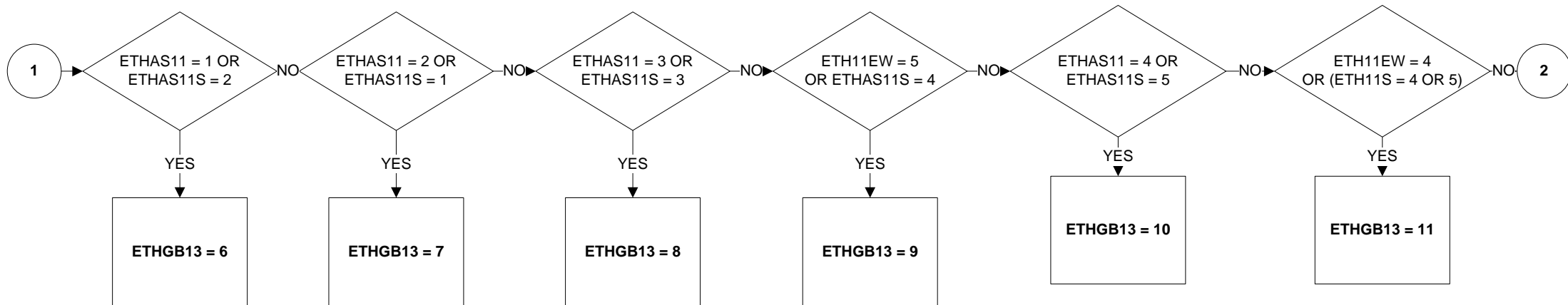
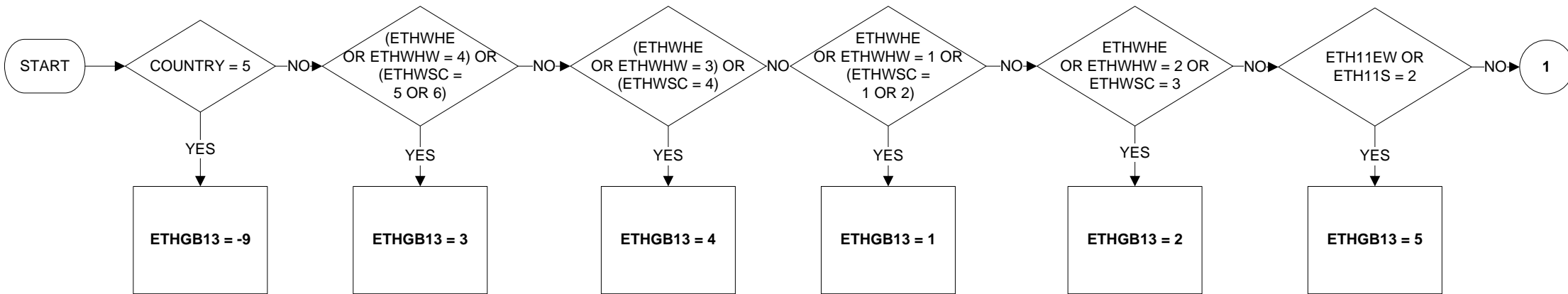

KEY:

- 1 White British
- 2 White Irish
- 3 Other White
- 4 Gypsy or Irish Traveller
- 5 Mixed/Multiple ethnic groups
- 6 Indian
- 7 Pakistani
- 8 Bangladeshi
- 9 Chinese
- 10 Any other Asian background
- 11 Black/African/Caribbean/Black British
- 12 Arab
- 13 Other ethnic group
- 8 No Answer
- 9 Not Applicable

Uses:

- COUNTRY
- ETHWHE
- ETHWHW
- ETHWSC
- ETH11EW
- ETH11S
- ETHAS11
- ETHAS11S

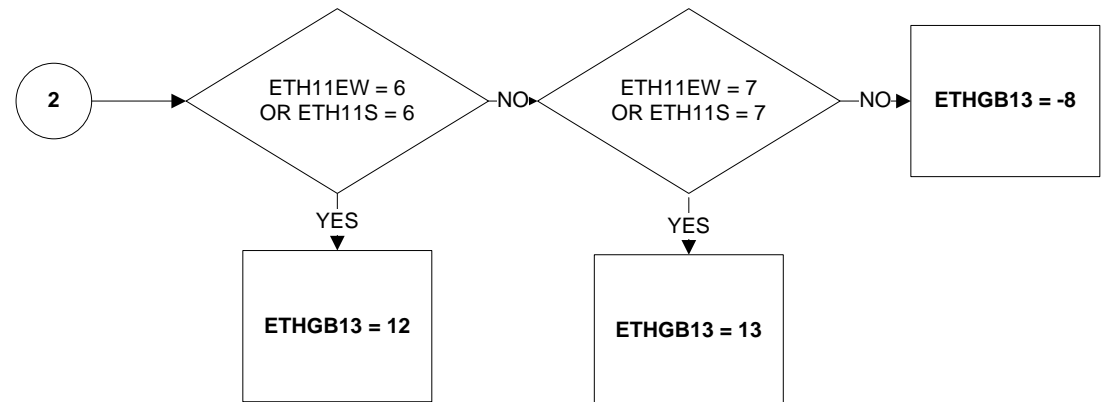

ETHGBEUL – Ethnicity (11 categories) GB level (1 of 1)

Valid from April 2011

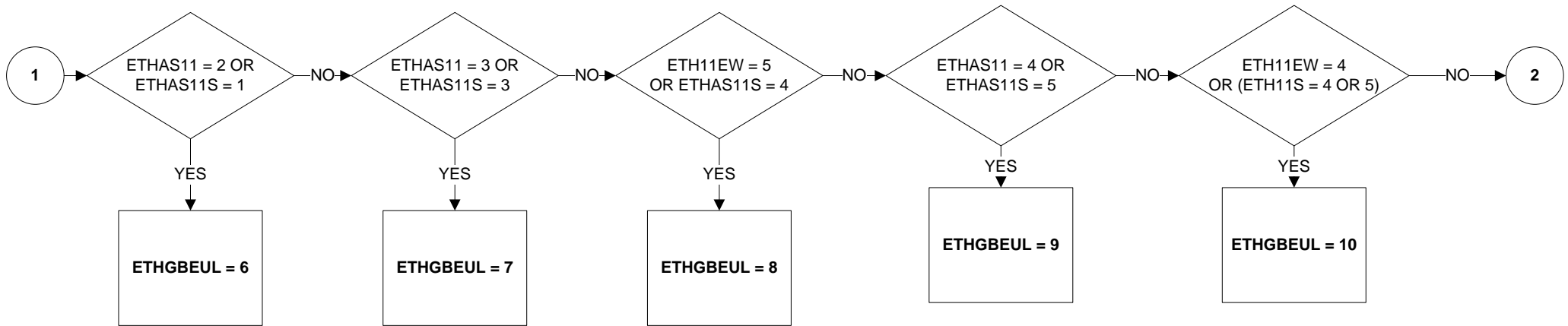
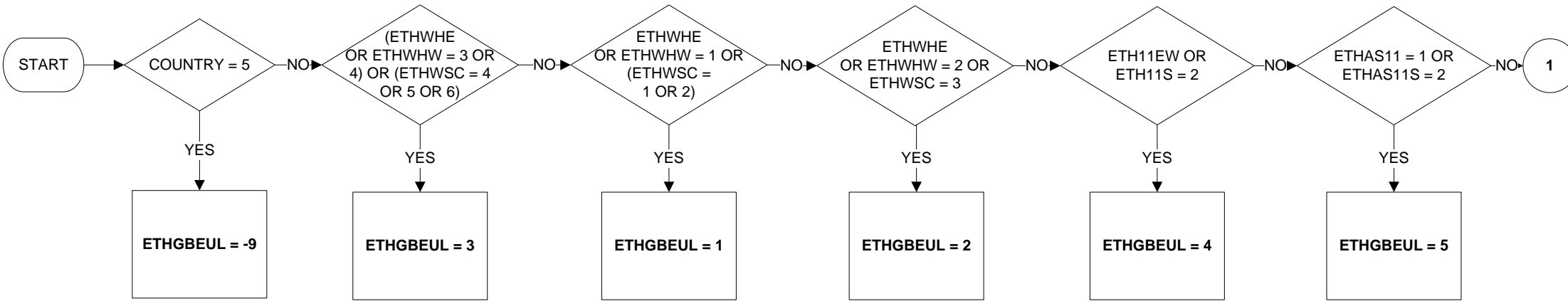

KEY:

- 1 White British
- 2 White Irish
- 3 Other White*
- 4 Mixed/Multiple ethnic groups
- 5 Indian
- 6 Pakistani
- 7 Bangladeshi
- 8 Chinese
- 9 Any other Asian background
- 10 Black/African/Caribbean/Black British
- 11 Other ethnic group**
- 8 No Answer
- 9 Not Applicable

*includes respondents in all GB countries identifying themselves as 'White - Gypsy or Irish Traveller' and respondents in Scotland identifying themselves as 'White - Polish'

**includes respondents in all GB countries identifying themselves as 'Arab'

Uses:

- COUNTRY
- ETHWHE
- ETHWHW
- ETHWSC
- ETH11EW
- ETH11S
- ETHAS11
- ETHAS11S

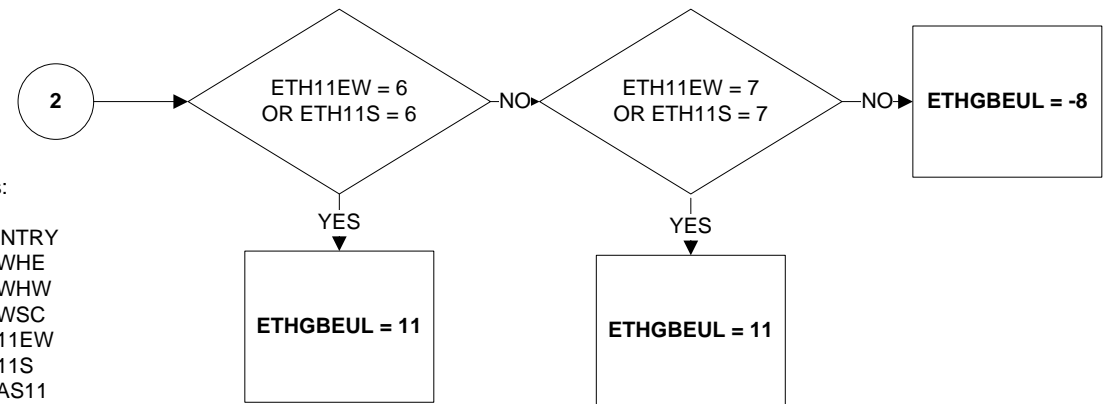

ETHUK11 – Ethnicity (11 categories) UK level (1 of 1)

Valid from April 2011

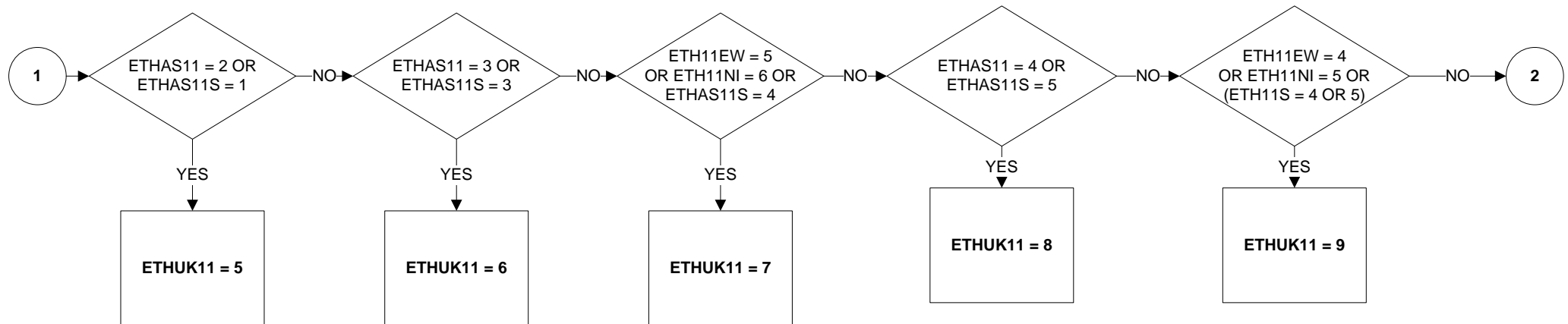
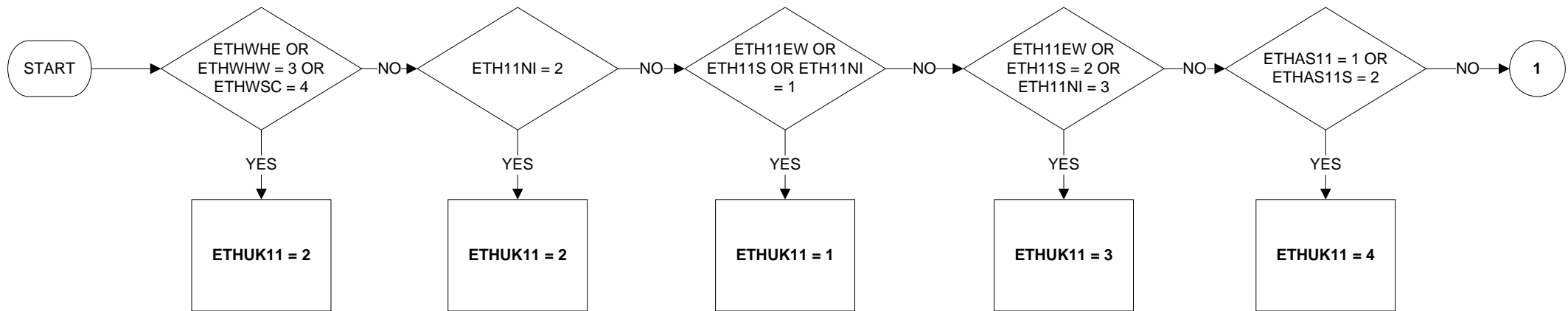

KEY:

- 1 White
- 2 Gypsy, Traveller or Irish Traveller
- 3 Mixed/Multiple ethnic groups
- 4 Indian
- 5 Pakistani
- 6 Bangladeshi
- 7 Chinese
- 8 Any other Asian background
- 9 Black/African/Caribbean/Black British
- 10 Arab
- 11 Other ethnic group
- 8 No Answer

Uses:

- ETHWHE
- ETHWHW
- ETHWSC
- ETH11EW
- ETH11S
- ETH11NI
- ETHAS11
- ETHAS11S

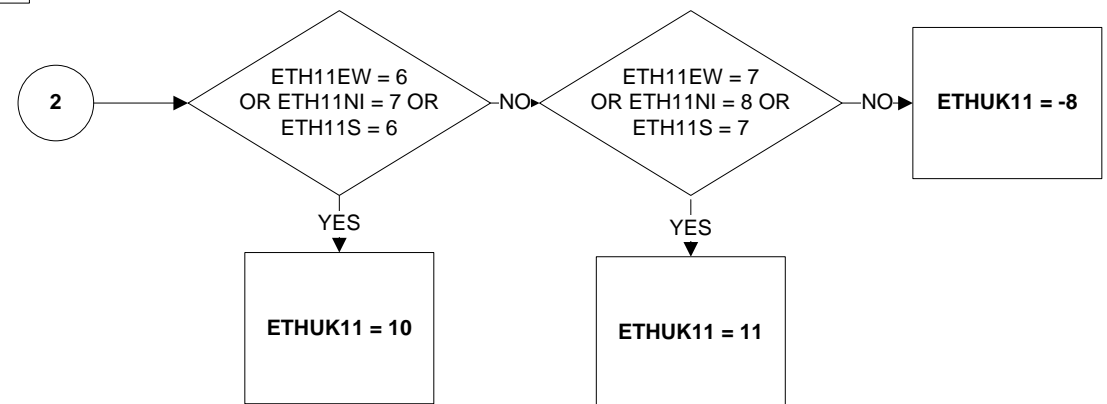

ETHUKEUL – Ethnicity (9 categories) UK level (1 of 1)

Valid from April 2011

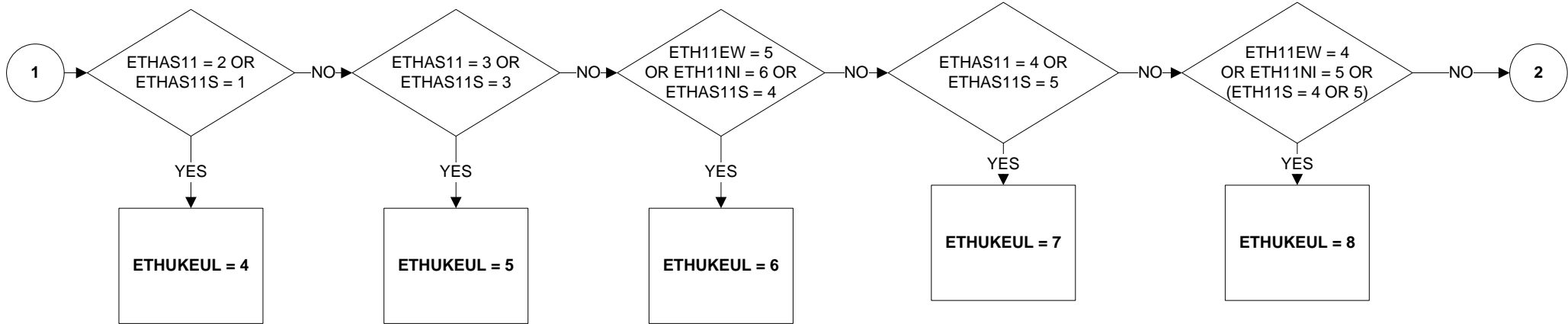
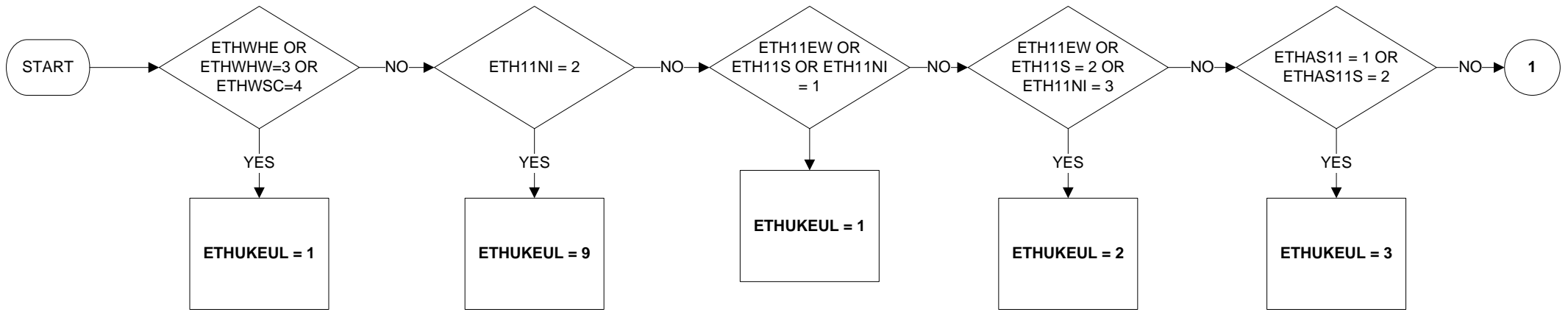

- KEY:
- 1 White*
 - 2 Mixed/Multiple ethnic groups
 - 3 Indian
 - 4 Pakistani
 - 5 Bangladeshi
 - 6 Chinese
 - 7 Any other Asian background
 - 8 Black/African/Caribbean/Black British
 - 9 Other ethnic group**
 - 8 No Answer

*includes respondents in England, Wales and Scotland identifying themselves as 'White - Gypsy or Irish Traveller' and respondents in Scotland identifying themselves as 'White - Polish'
 **includes respondents in Northern Ireland identifying themselves as 'Irish Traveller' and respondents in all UK countries identifying themselves as 'Arab'

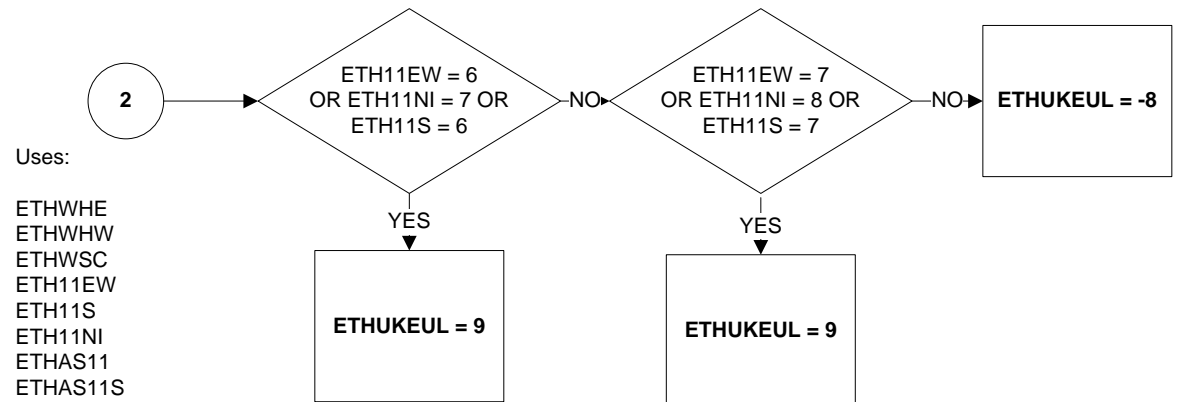

FLED10 -Type of agreed working arrangements

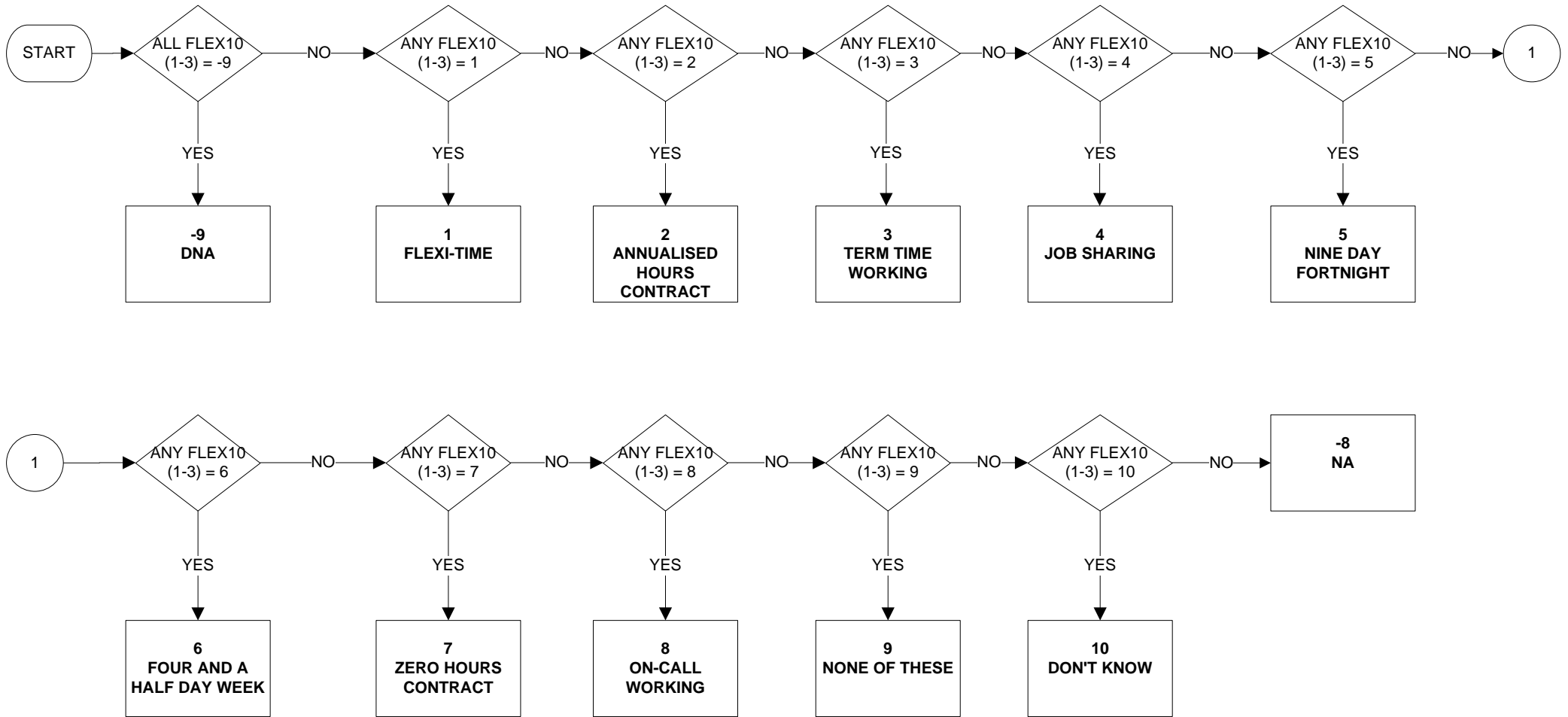

Uses:

FLEX10(1-3)

FLEXW1 - Whether respondent works flexi-time

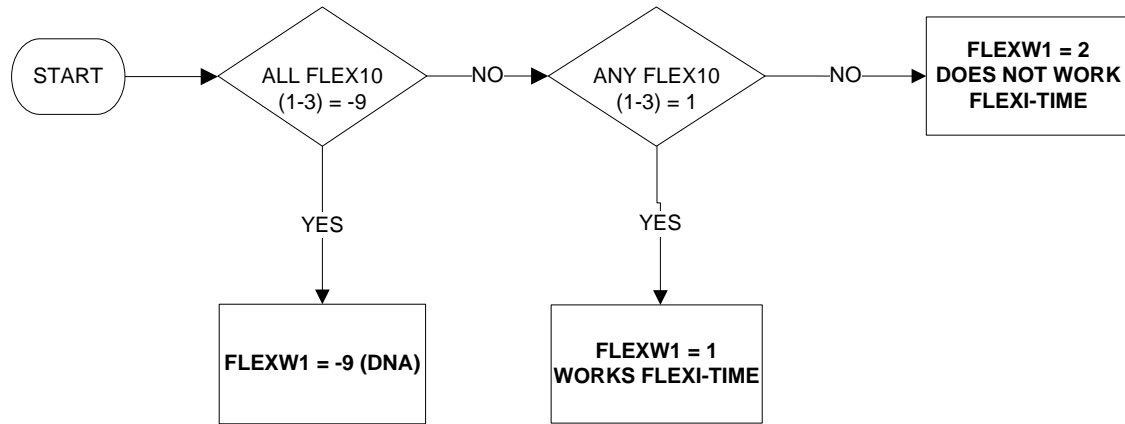

Uses:

FLEX10

FLEXW2 - Whether respondent works to annualised hours contract

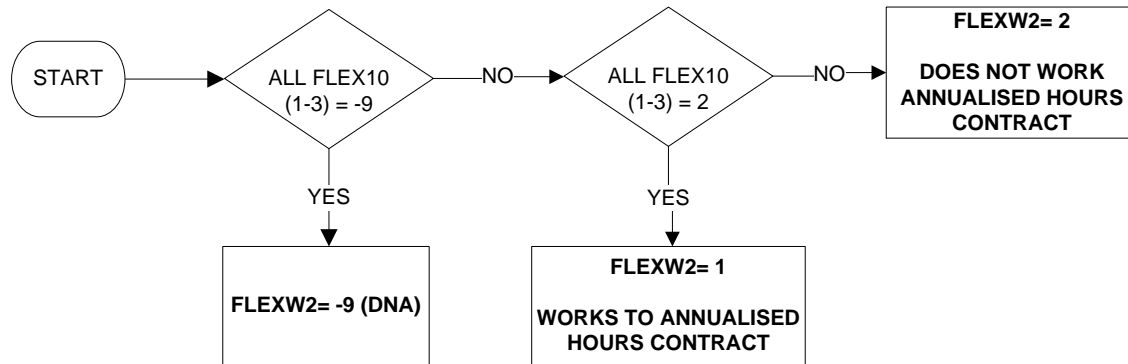

Uses:

FLEX10

FLEXW3 - Whether respondent works to a term time working arrangement

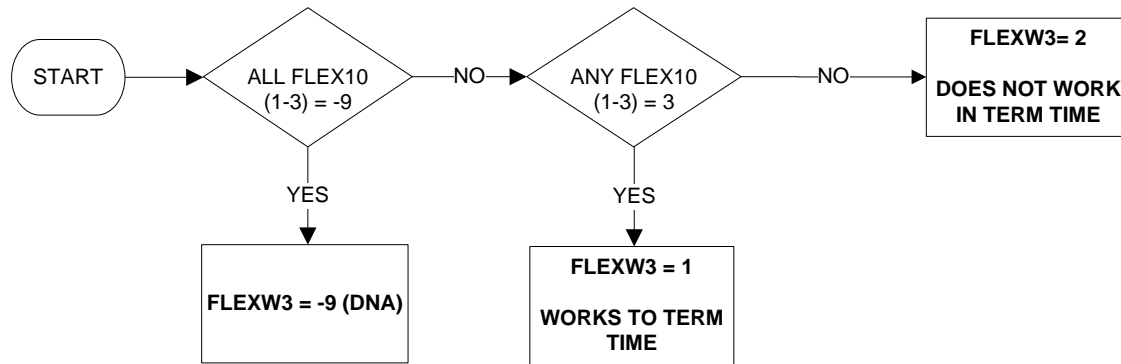

Uses:

FLEX10

FLEXW4 - Whether respondent's work involves job sharing

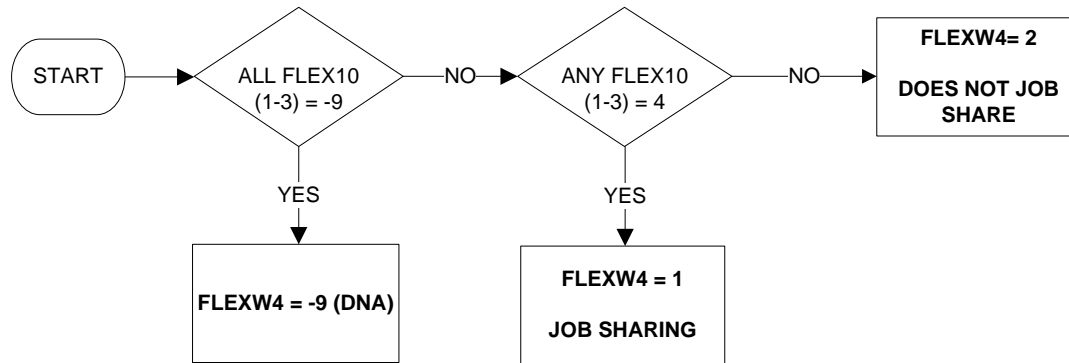

Uses:

FLEX10

FLEXW5 - Whether respondent works a nine day fortnight

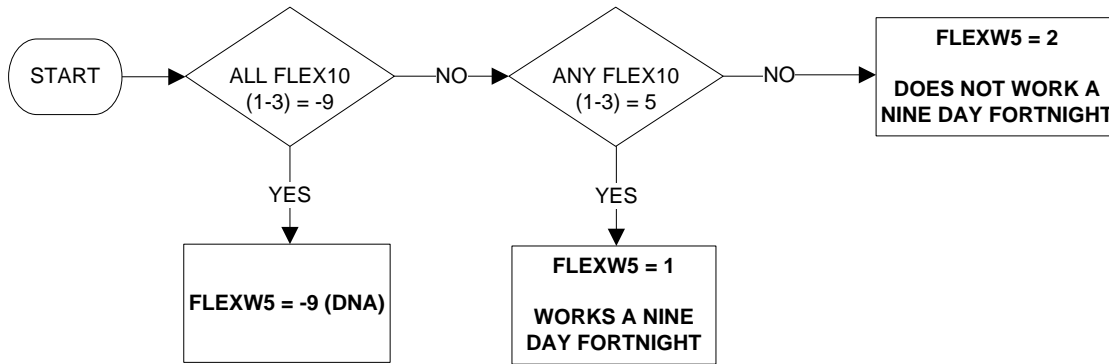

Uses:

FLEX10

FLEXW6 - Whether respondent works a four and a half day week

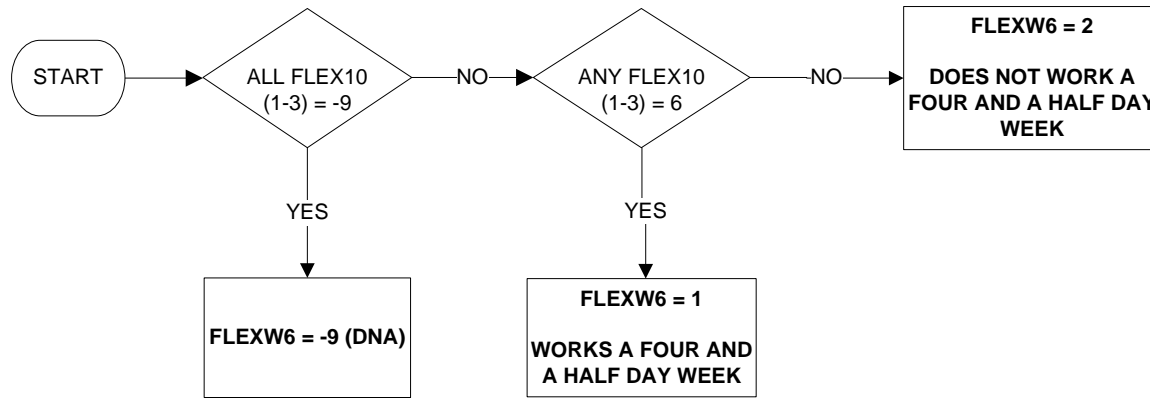

Uses:

FLEX10

FLEXW7 - Whether respondent works zero hours contract

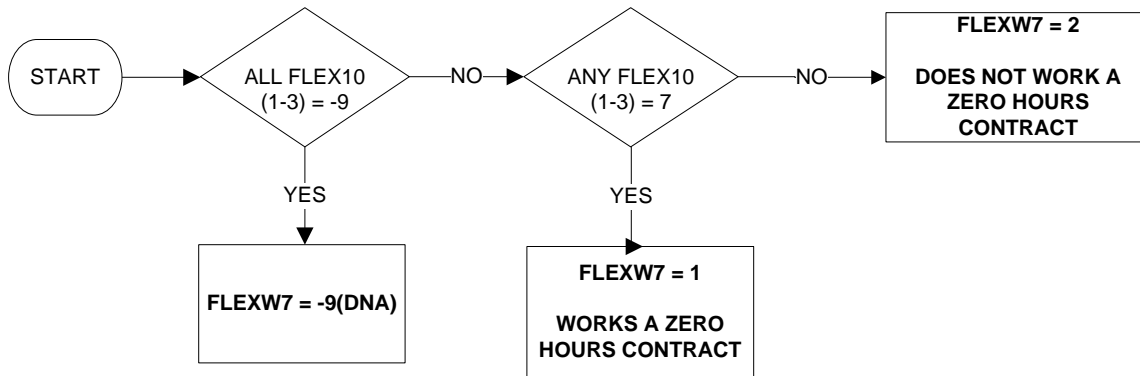

Uses:

FLEX10

FLEXW8 - Whether respondent works none of the working patterns described

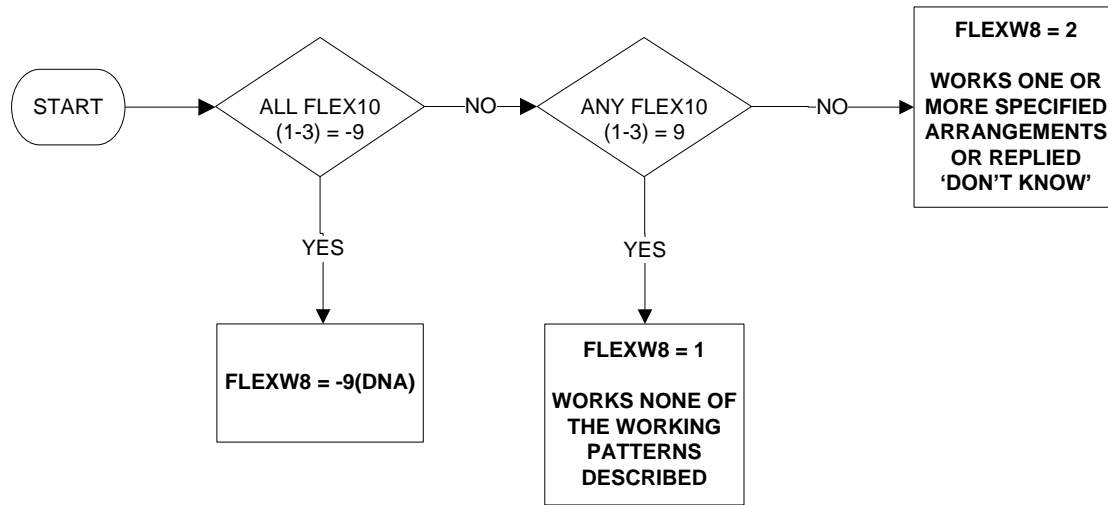

Uses:

FLEX10

FLEXW9 - Whether respondent does not know which agreed working arrangements are worked

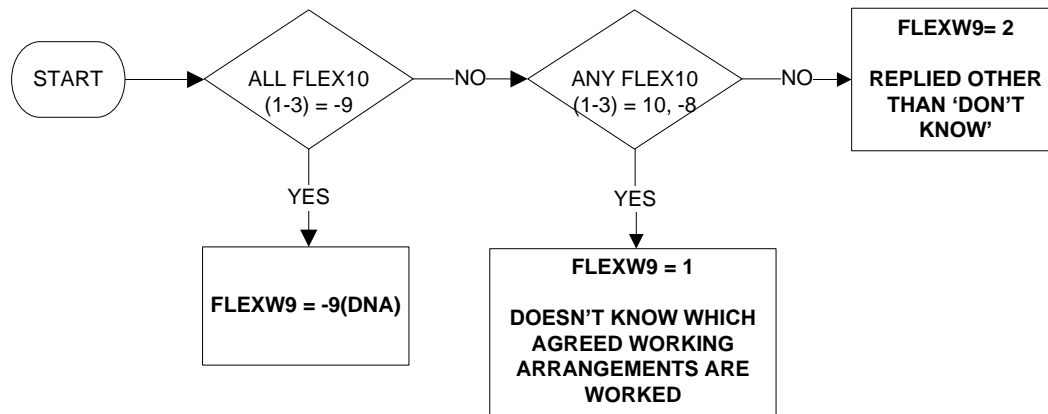

Uses:

FLEX10

FLEXW10 - Whether respondent works on-call

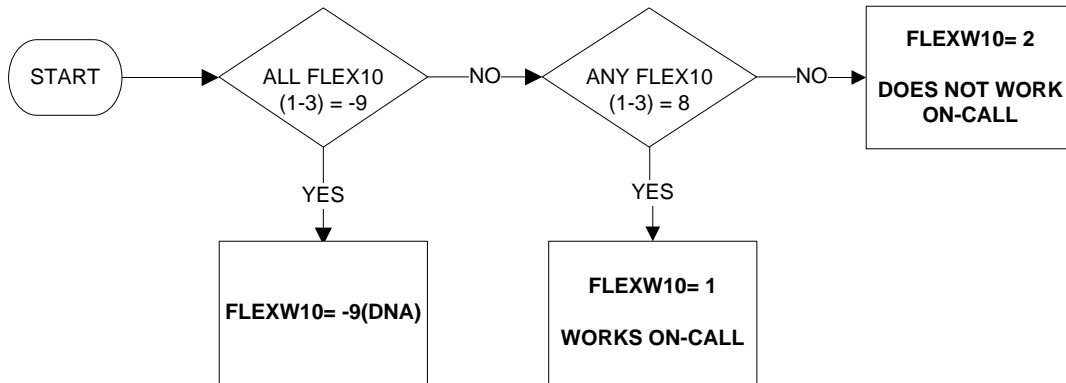

Uses:

FLEX10

FTPPT - Whether working full or part time (1 of 2)

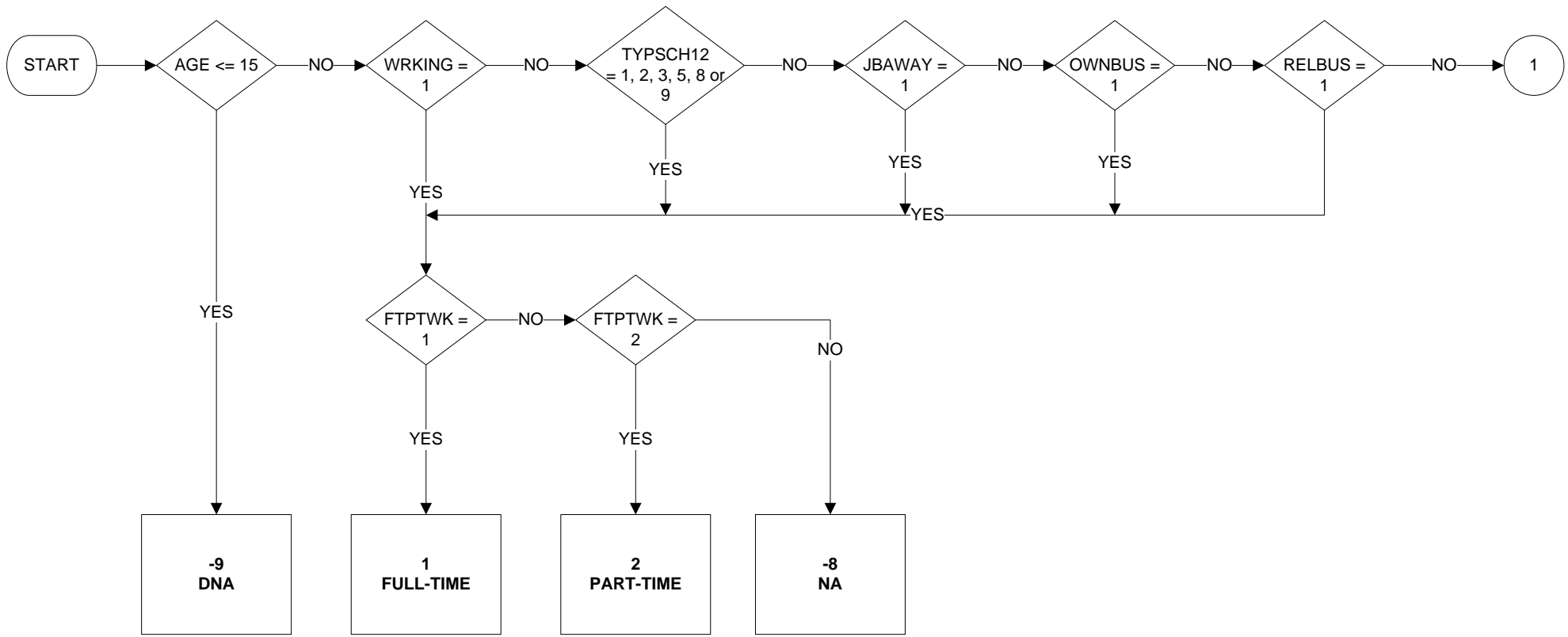

Uses:

- AGE
- WRKING
- JBAWAY
- TYPSC12
- YTETJB
- OWNBUS
- RELBUS
- FTPPTWK

FTPT - Whether working full or part time (2 of 2)

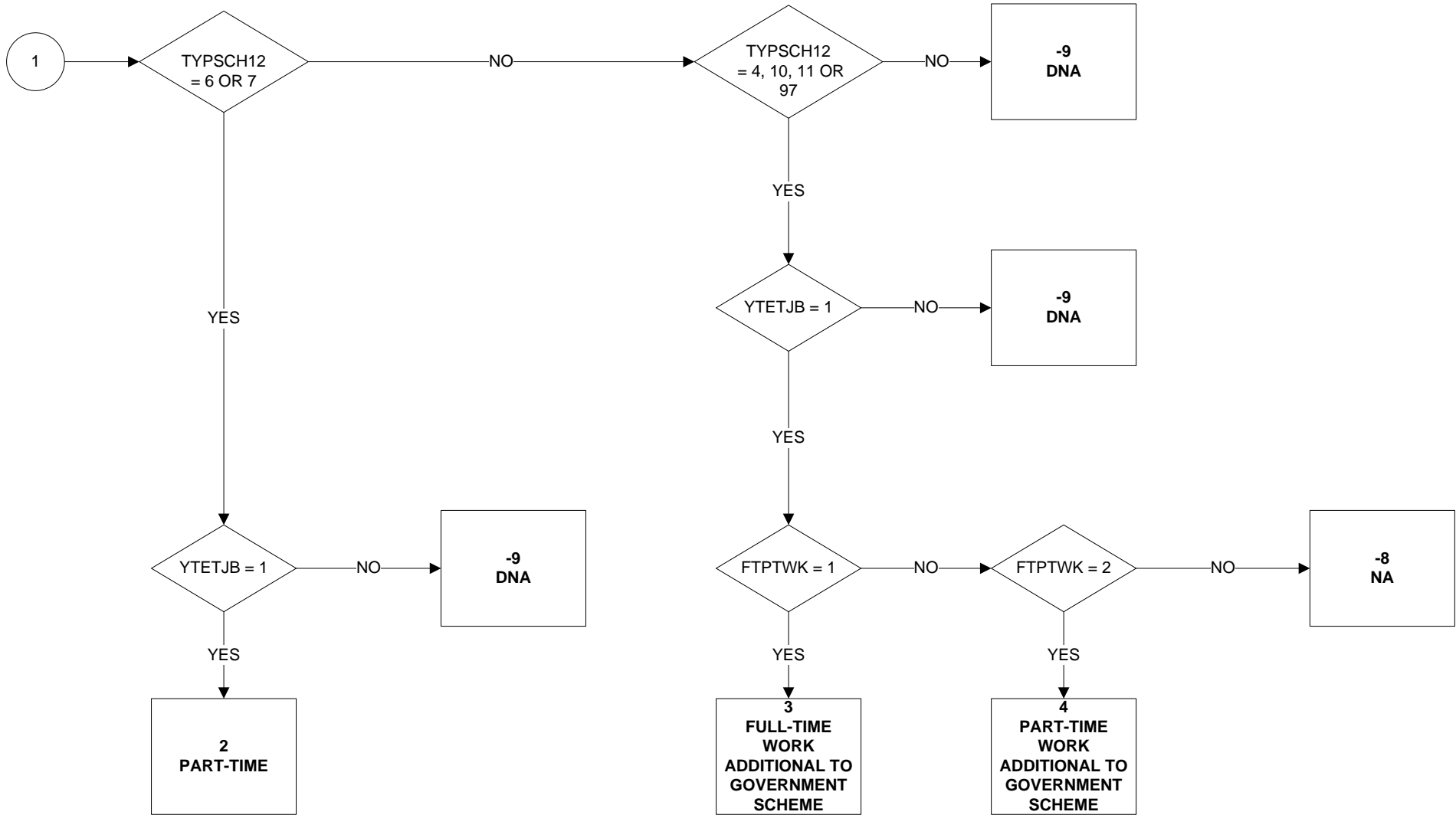

FTPTW - Whether working full or part time

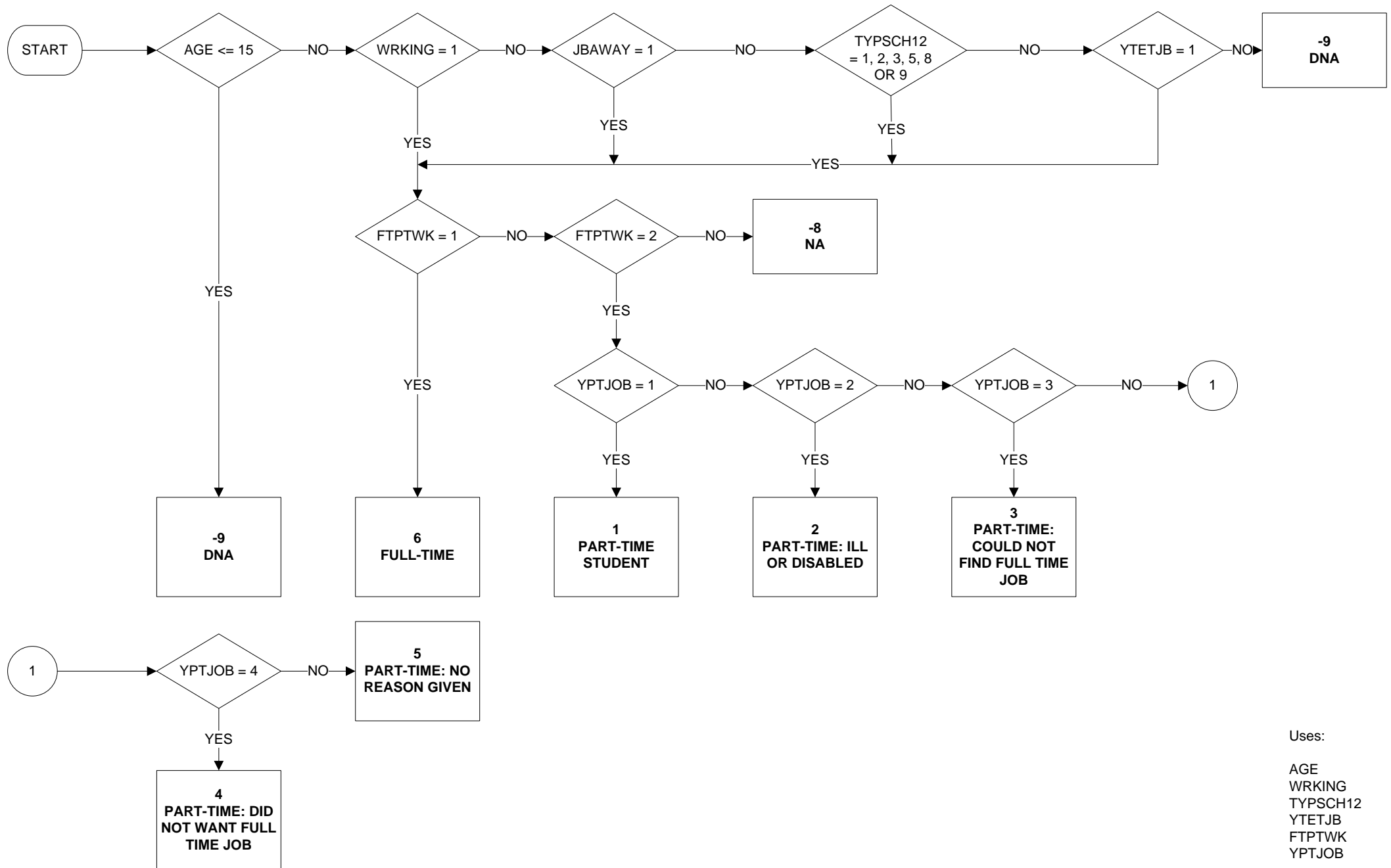

Uses:

AGE
WRKING
TYPSC12
YTETJB
FTPTWK
YPTJOB

GB - Great Britain/Northern Ireland

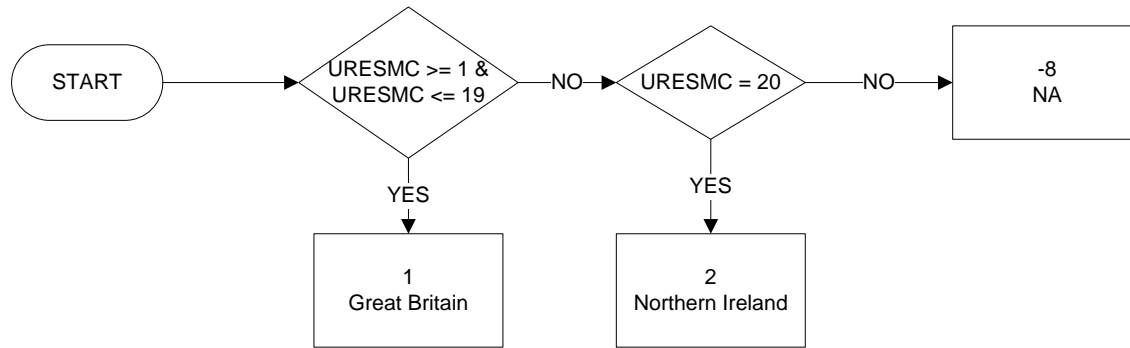

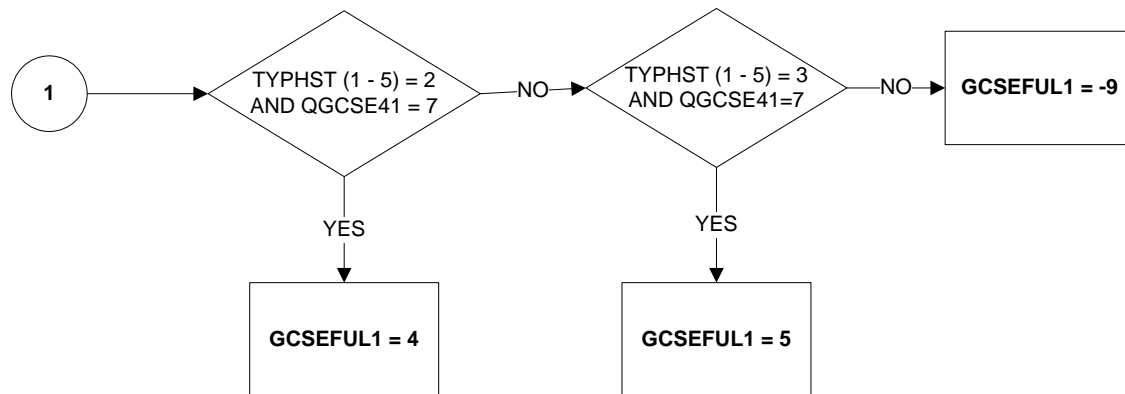
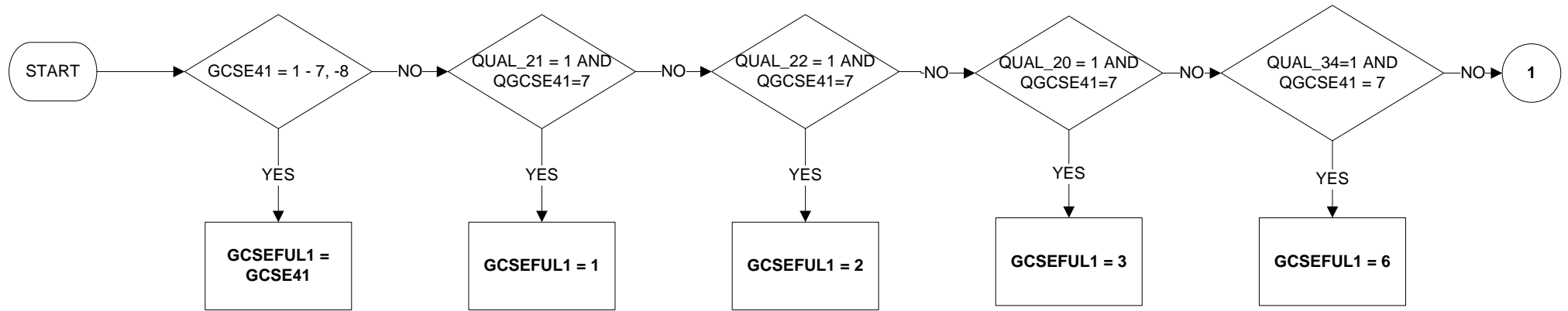

KEY:

- 1 GCSE's grade C or above
- 2 CSE's grade 1
- 3 Standard grade 3 or above/O grade C or above
- 4 Scottish NQ's Intermediate 1 grade A or above
- 5 Scottish NQ's Intermediate 2 grade D or above
- 6 Scottish Nationals Level 5
- 7 None of these
- 9 Not applicable

Uses:

- GCSE41
- QUAL_21
- QUAL_22
- QUAL_20
- QUAL_34
- TYPHST(1-5)
- QGCSE41

Derive first:

- QUAL_21
- QUAL_22
- QUAL_20
- QUAL_34

GCSEFUL2 – GCSE42 including inferred responses

Updated January 2015

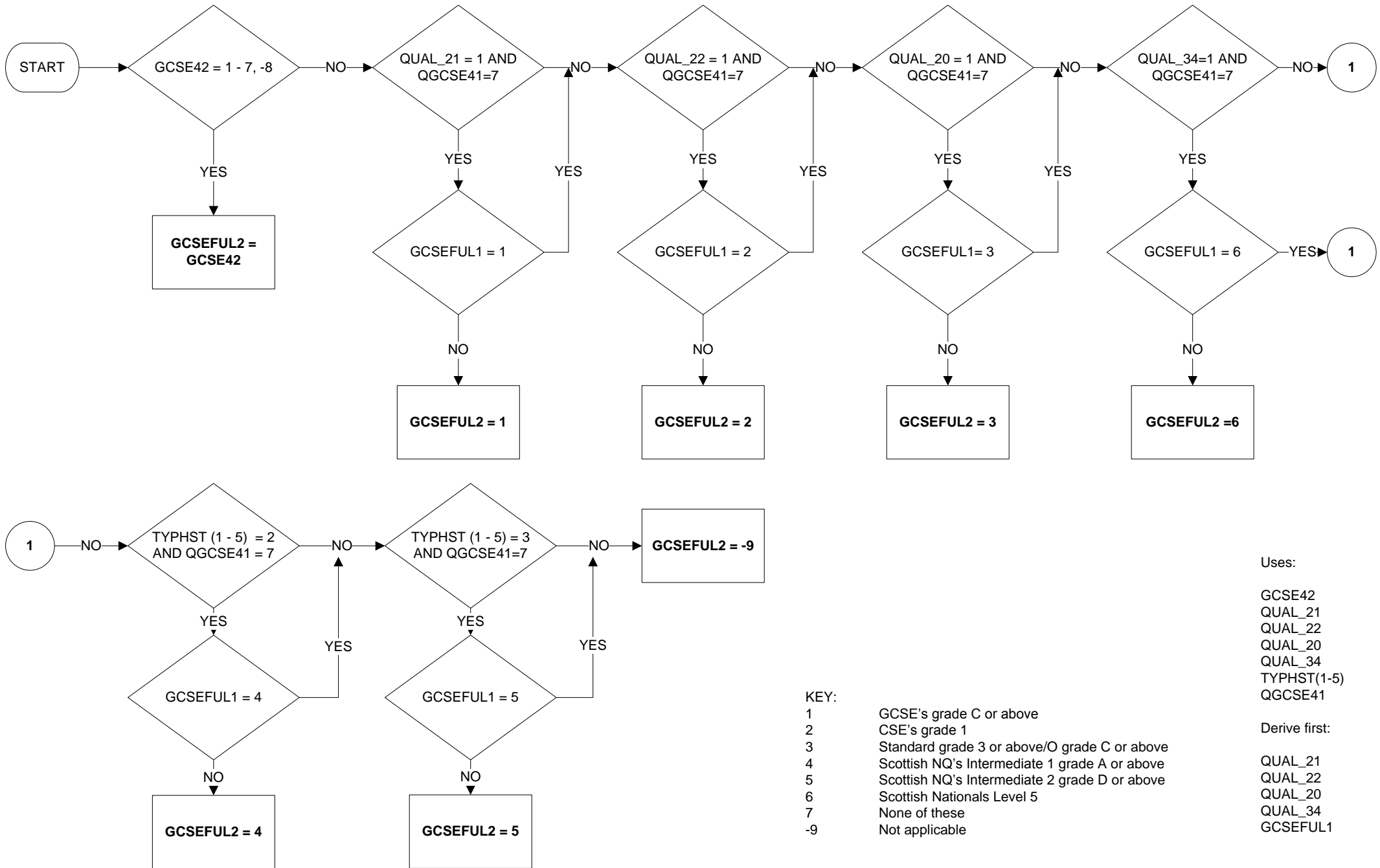

Uses:
 GCSE42
 QUAL_21
 QUAL_22
 QUAL_20
 QUAL_34
 TYPHST(1-5)
 QGCSE41

Derive first:
 QUAL_21
 QUAL_22
 QUAL_20
 QUAL_34
 GCSEFUL1

KEY:
 1 GCSE's grade C or above
 2 CSE's grade 1
 3 Standard grade 3 or above/O grade C or above
 4 Scottish NQ's Intermediate 1 grade A or above
 5 Scottish NQ's Intermediate 2 grade D or above
 6 Scottish Nationals Level 5
 7 None of these
 -9 Not applicable

GCSEFUL3 – GCSE43 including inferred responses

Updated January 2015

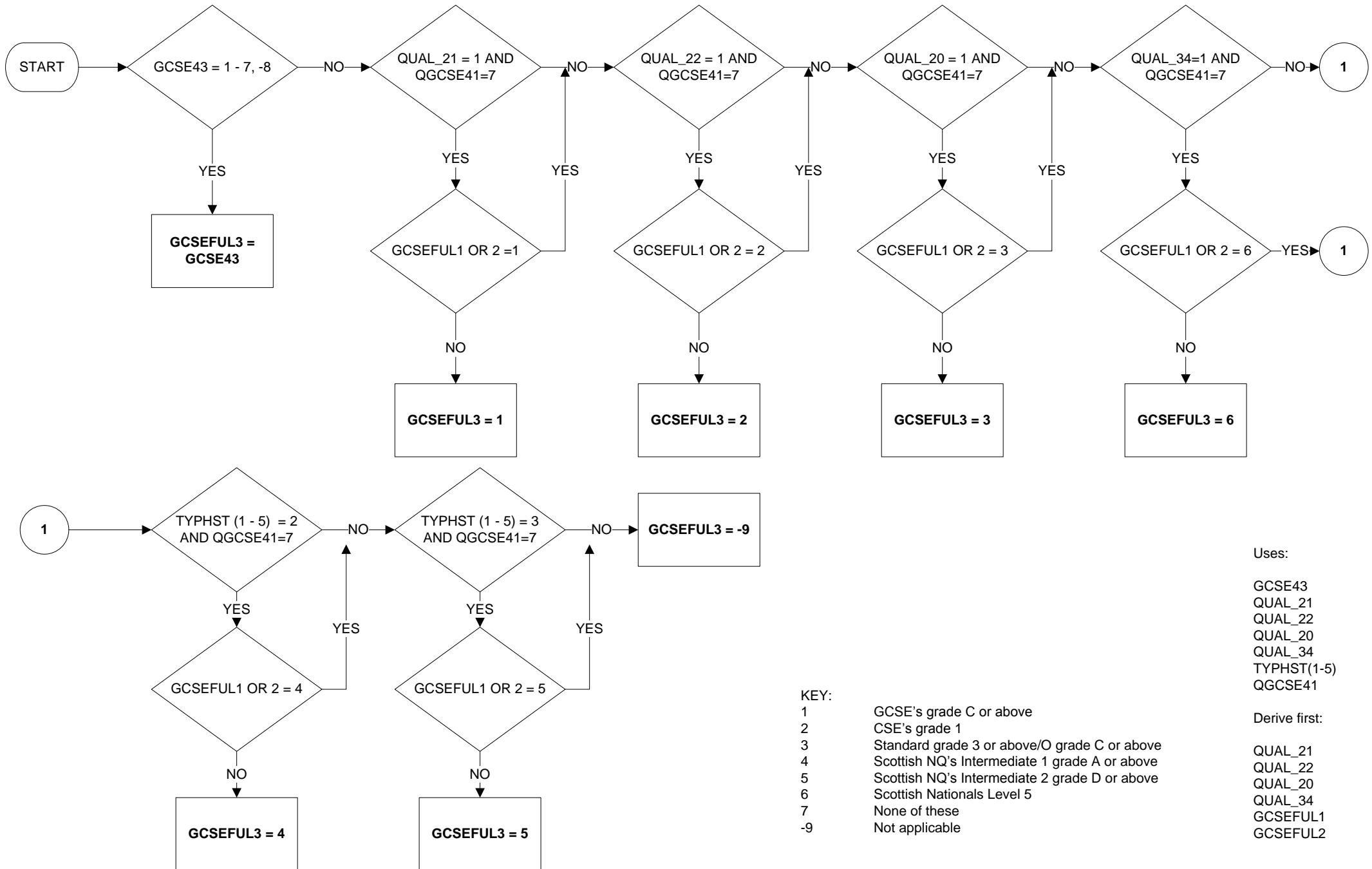

GCSEFUL4 – GCSE44 including inferred responses

Updated January 2015

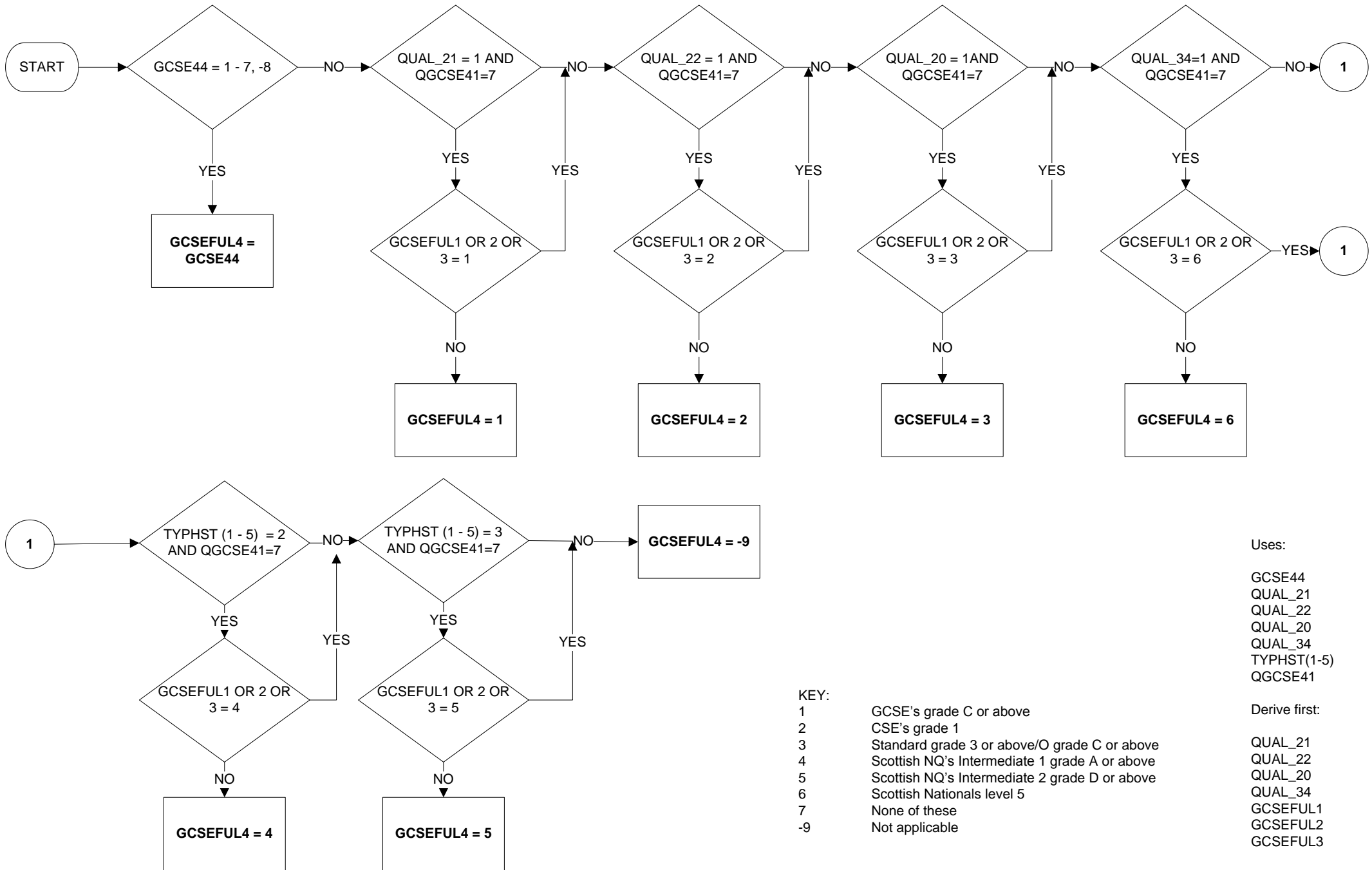

GCSEFUL5 – GCSE45 including inferred responses

Updated January 2015

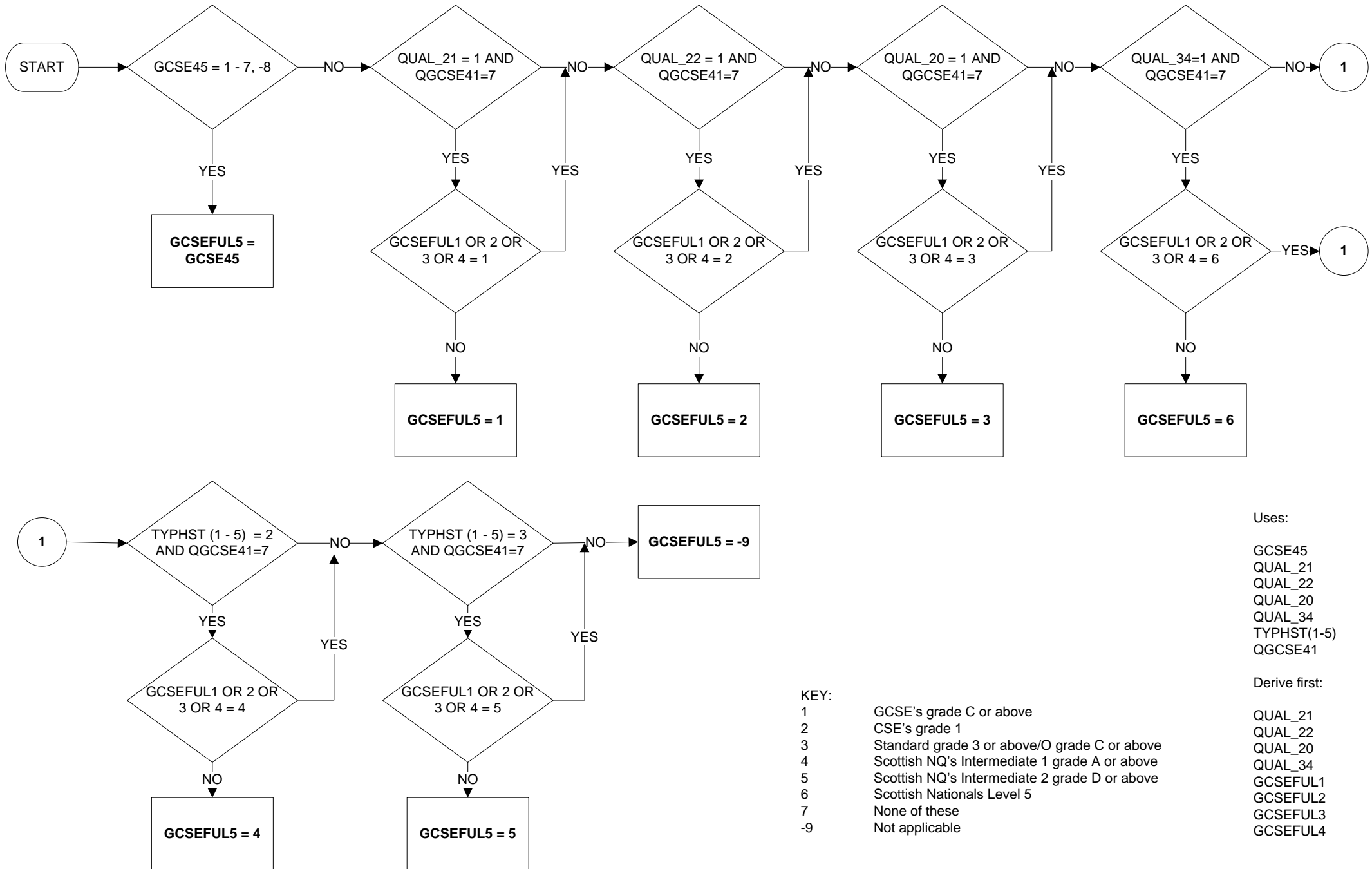

GCSEFUL6 – GCSE46 including inferred responses

Updated January 2015

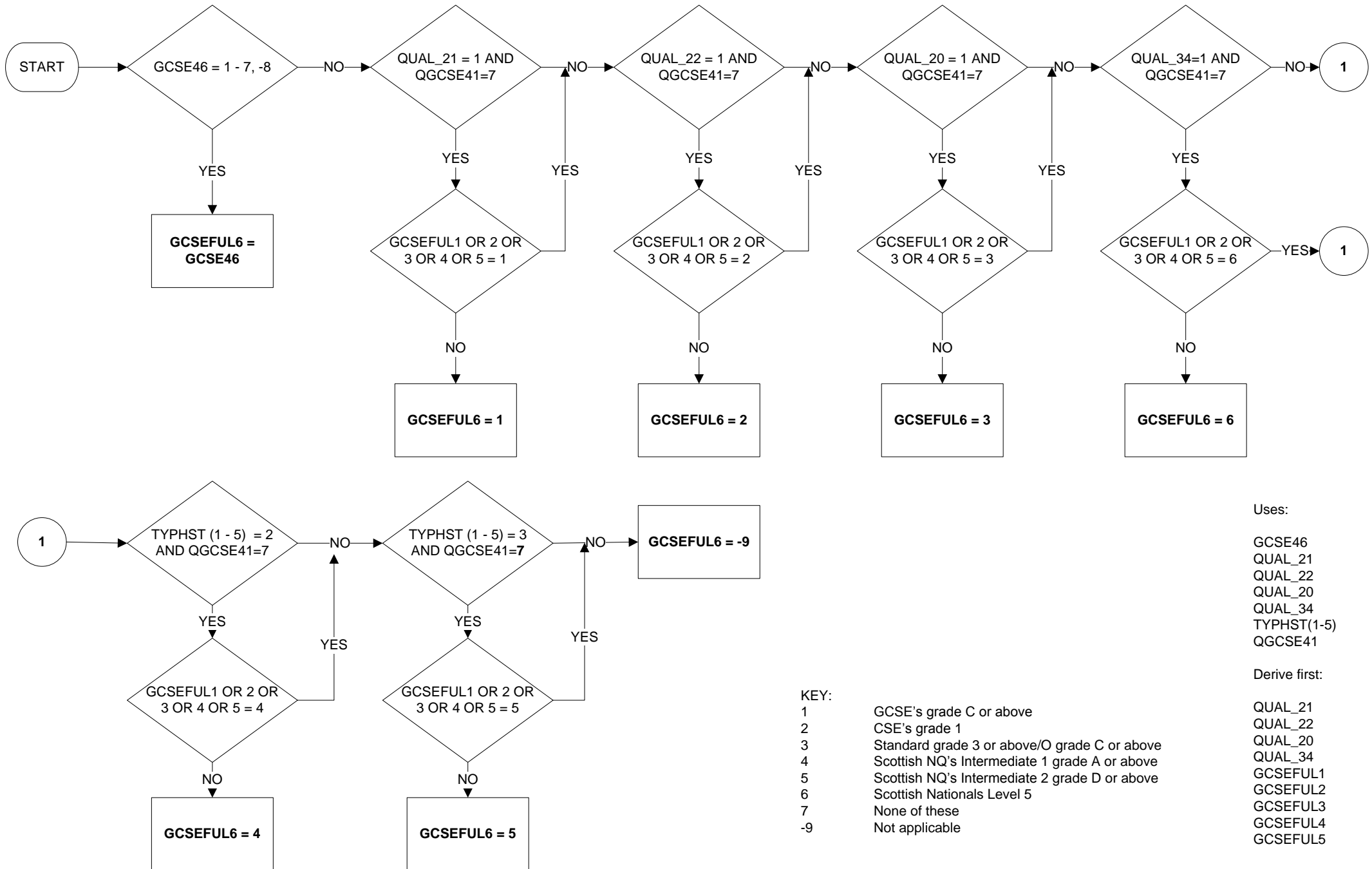

Uses:

GCSE46
 QUAL_21
 QUAL_22
 QUAL_20
 QUAL_34
 TYPHST(1-5)
 QGCSE41

Derive first:

QUAL_21
 QUAL_22
 QUAL_20
 QUAL_34
 GCSEFUL1
 GCSEFUL2
 GCSEFUL3
 GCSEFUL4
 GCSEFUL5

KEY:

1 GCSE's grade C or above
 2 CSE's grade 1
 3 Standard grade 3 or above/O grade C or above
 4 Scottish NQ's Intermediate 1 grade A or above
 5 Scottish NQ's Intermediate 2 grade D or above
 6 Scottish Nationals Level 5
 7 None of these
 -9 Not applicable

GOR3 - Region of residence 3 months ago, based on GORs (1 of 4)

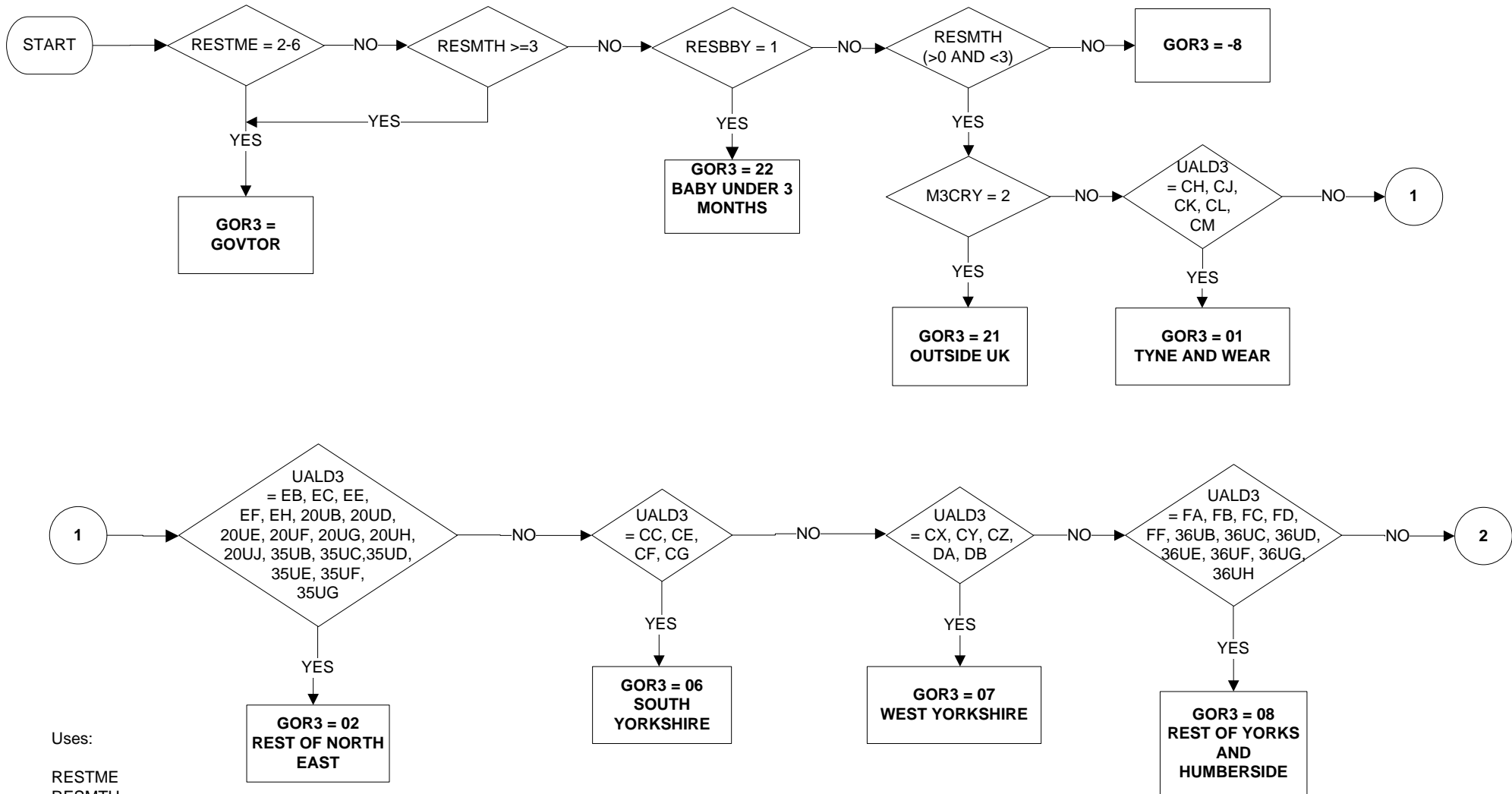

Uses:

RESTME
RESMTH
RESBBY
M3CRY
UALD3

Derive First:

UALD3

GOR3 - Region of residence 3 months ago, based on GORs (2 of 4)

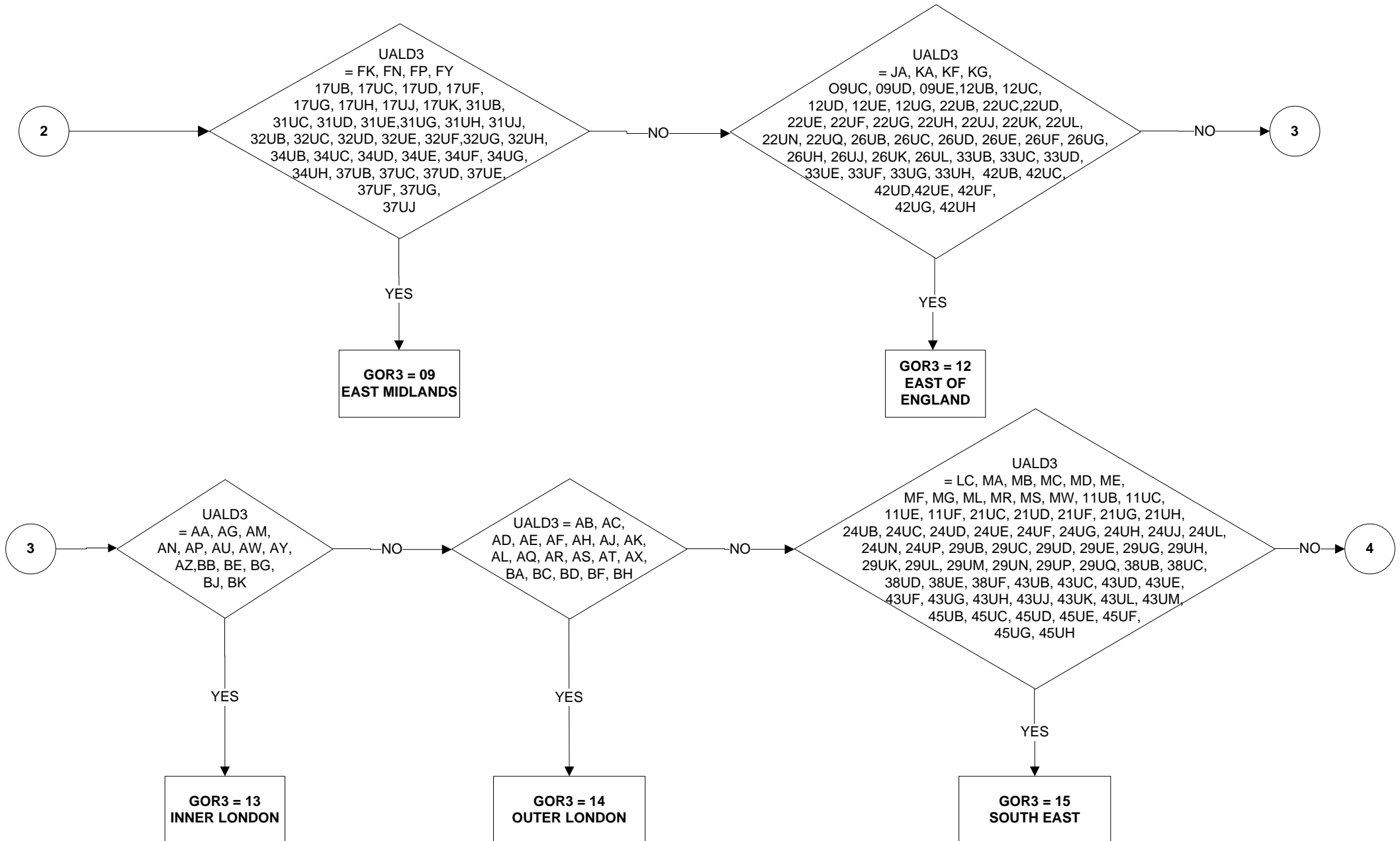

GOR3 - Region of residence 3 months ago, based on GORs (3 of 4)

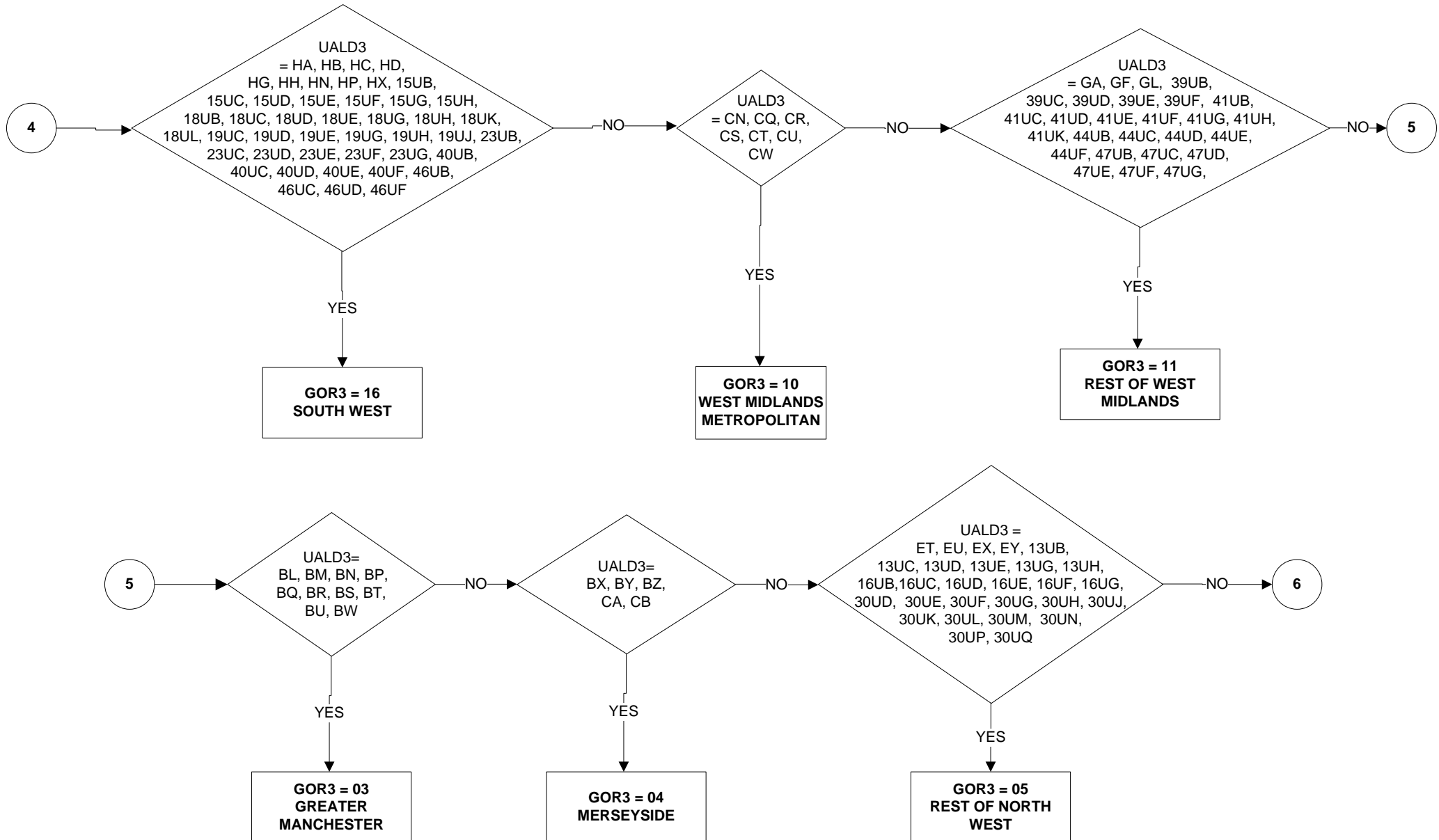

GOR3 - Region of residence 3 months ago, based on GORs (4 of 4)

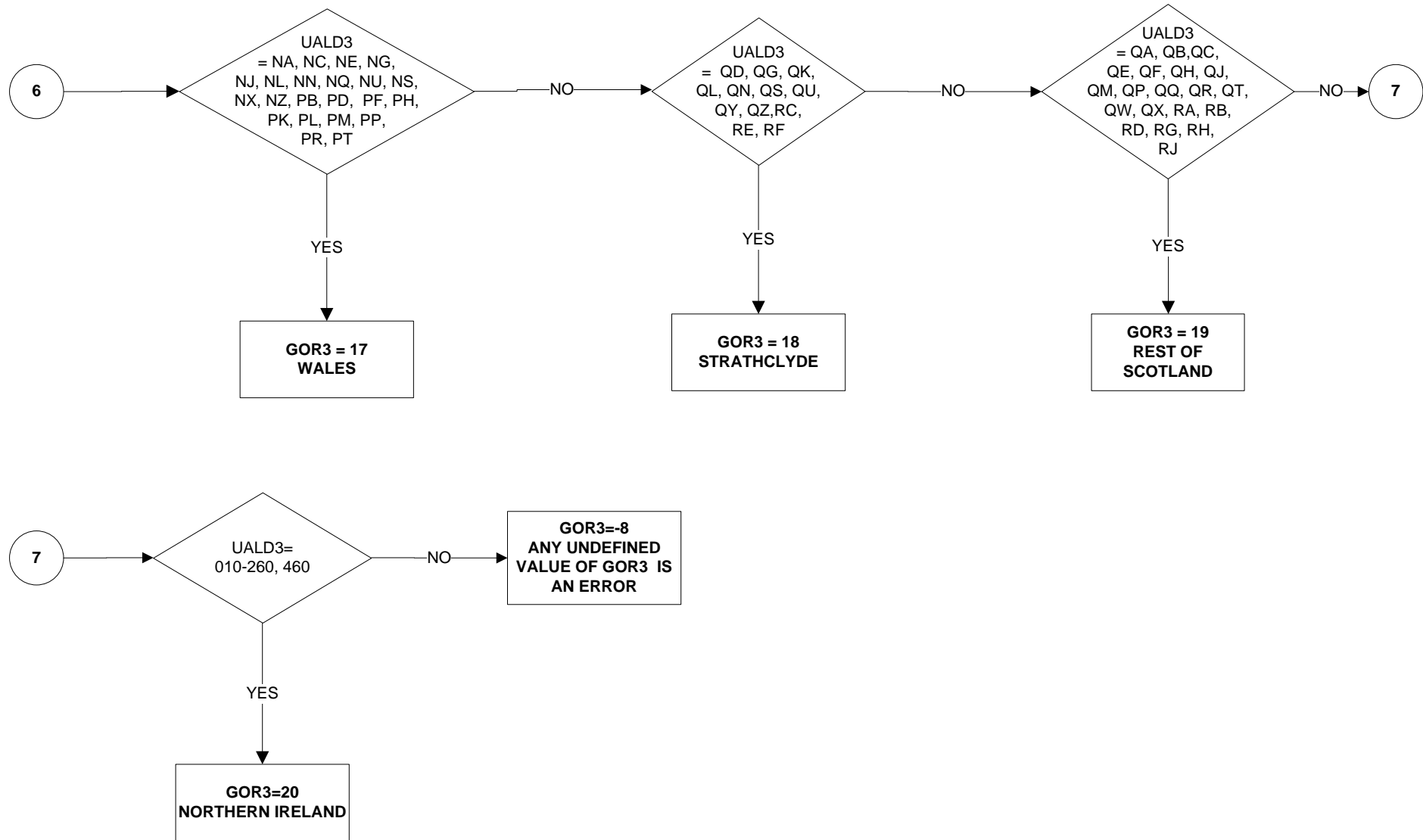

GORONE - Region of Residence one year ago (based on GORs) (1 of 4)

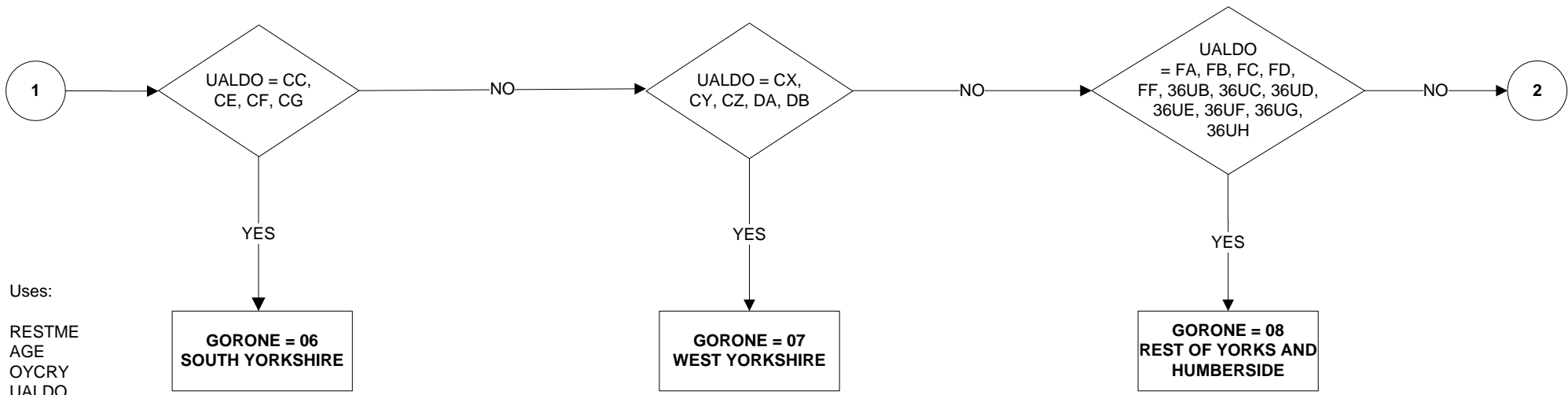
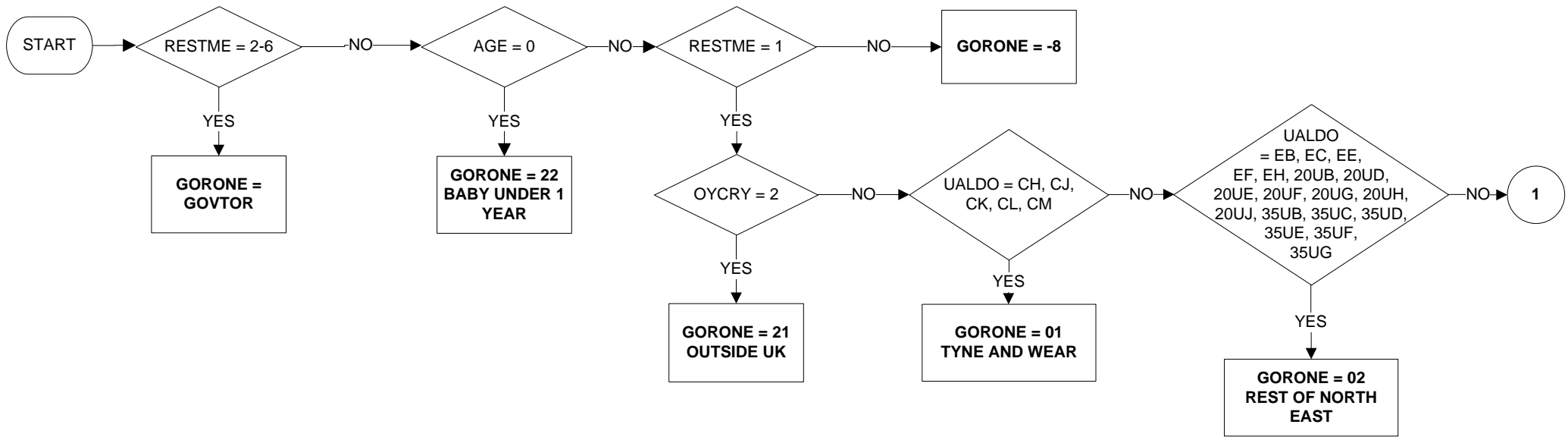

Uses:

- RESTME
- AGE
- OYCRY
- UALDO

Derive First:

UALDO

GORONE - Region of Residence one year ago (based on GORs) (2 of 4)

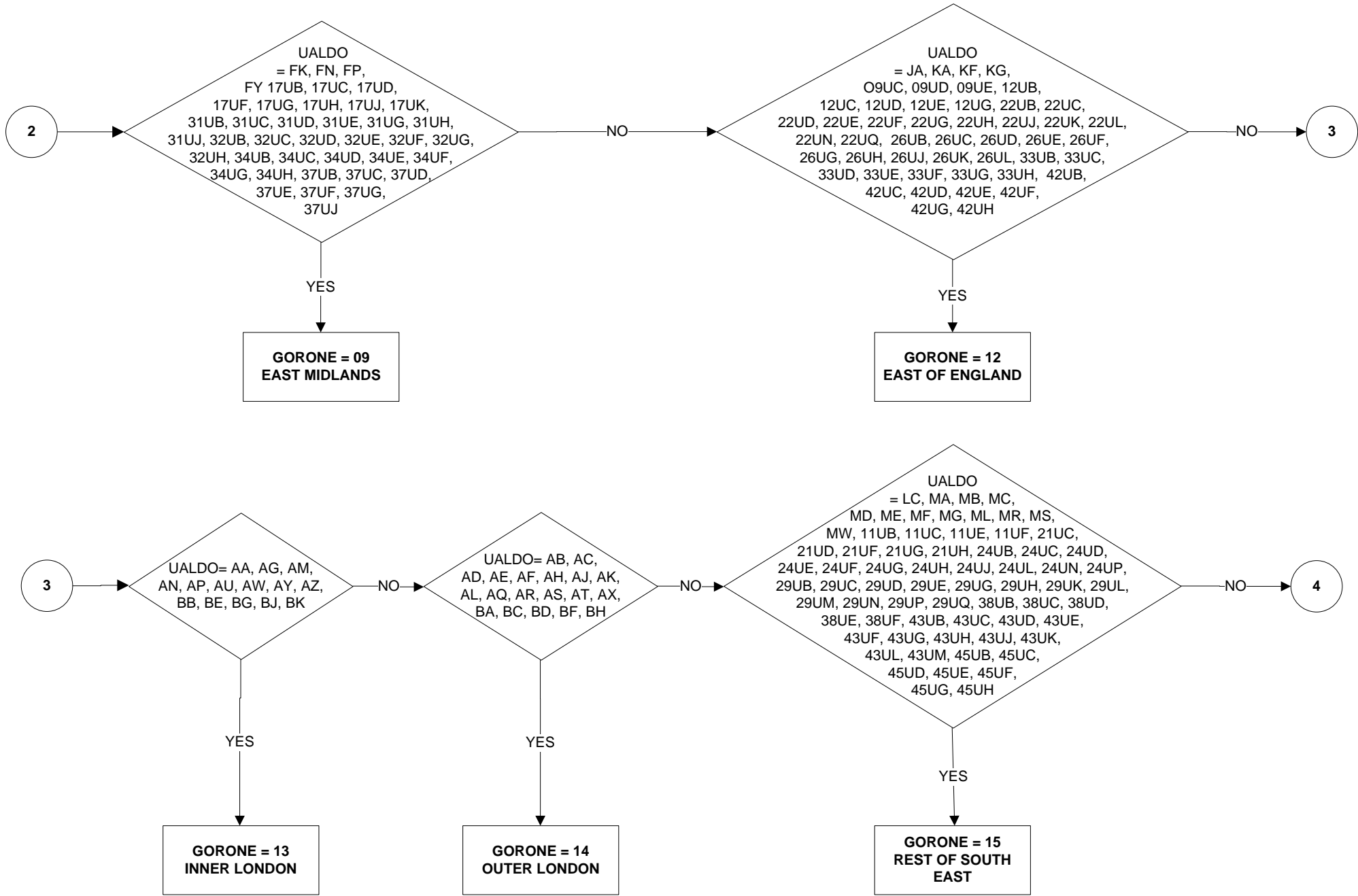

GORONE - Region of Residence one year ago (based on GORs) (3 of 4)

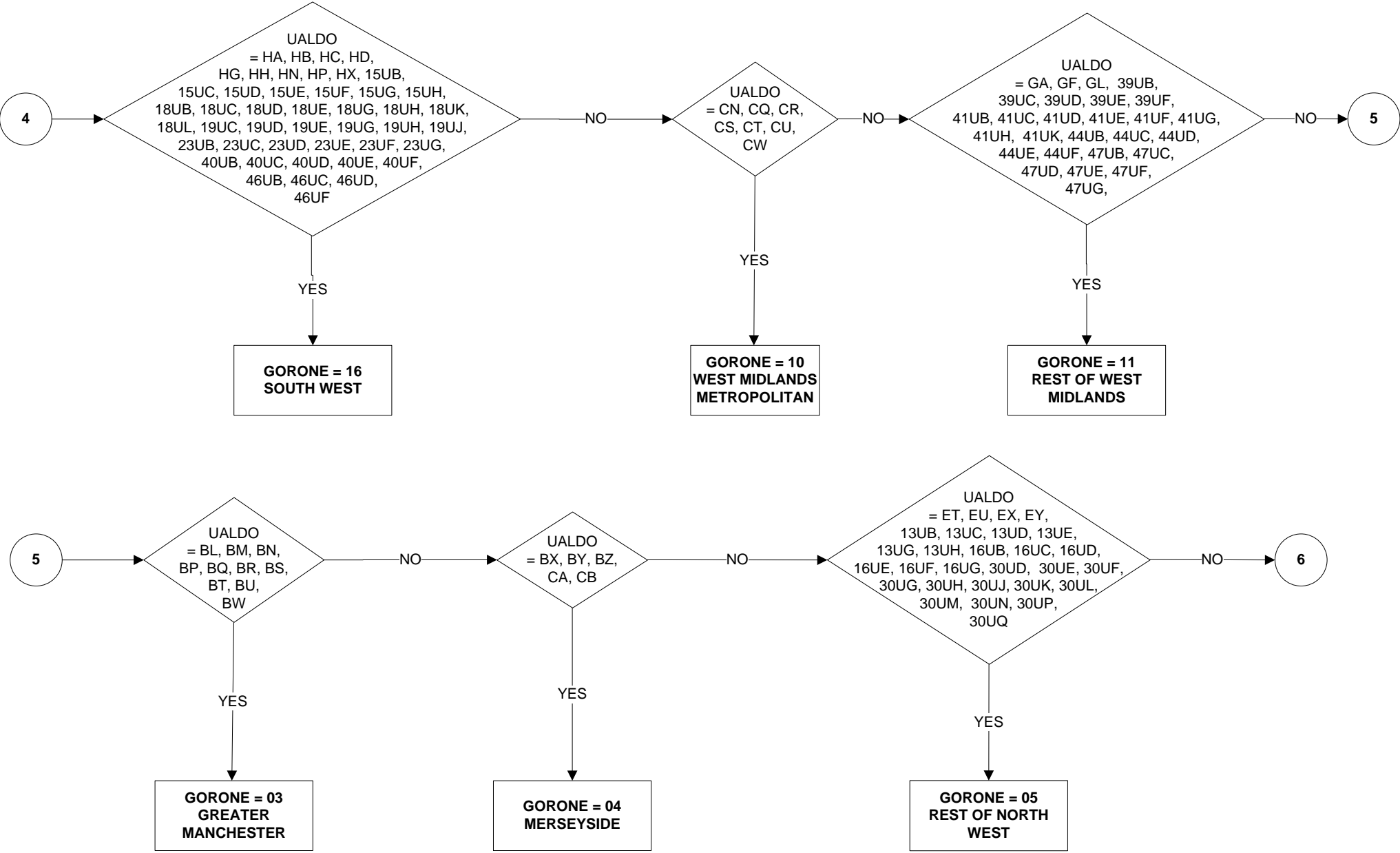

GORONE - Region of Residence one year ago (based on GORs) (4 of 4)

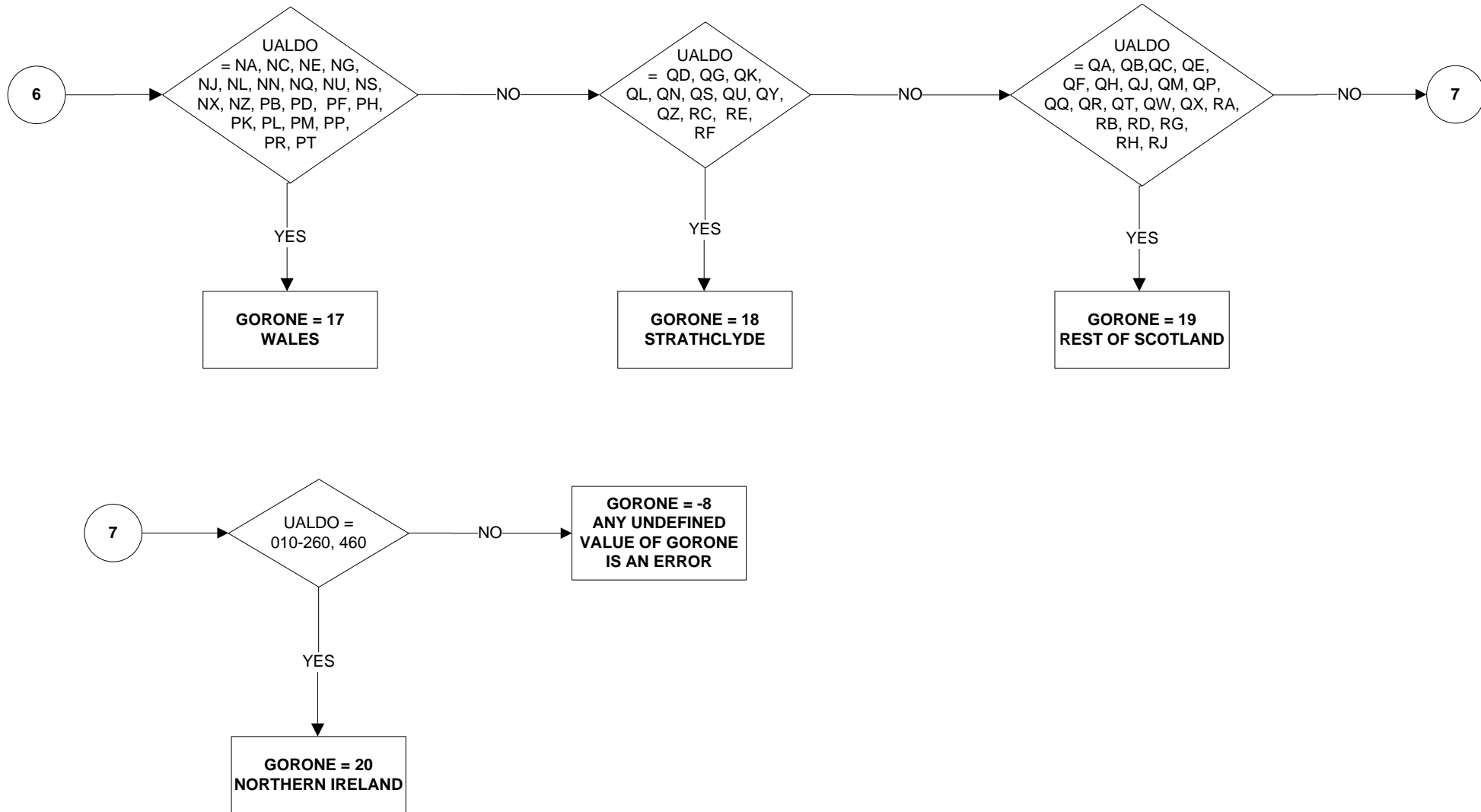

GORWK2R - Region of place of work of second job (1 of 5)

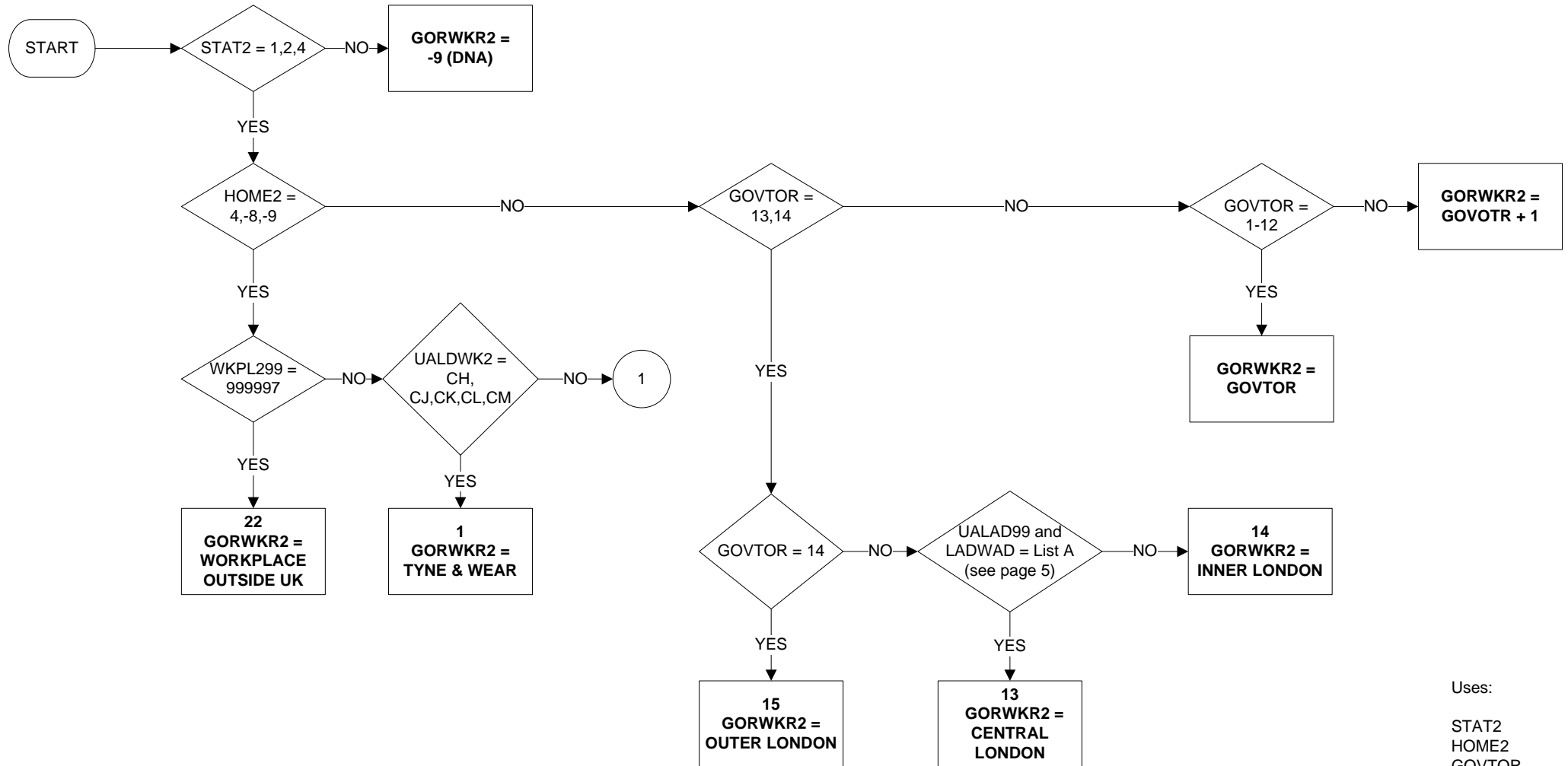

Uses:

STAT2
HOME2
GOVTOR
UALDWK2
WKPL299
UALAD99
LADWAD

Derive First:

GOVTOR
UALDWK2
WKPL299

GORWK2R - Region of place of work of second job (2 of 5)

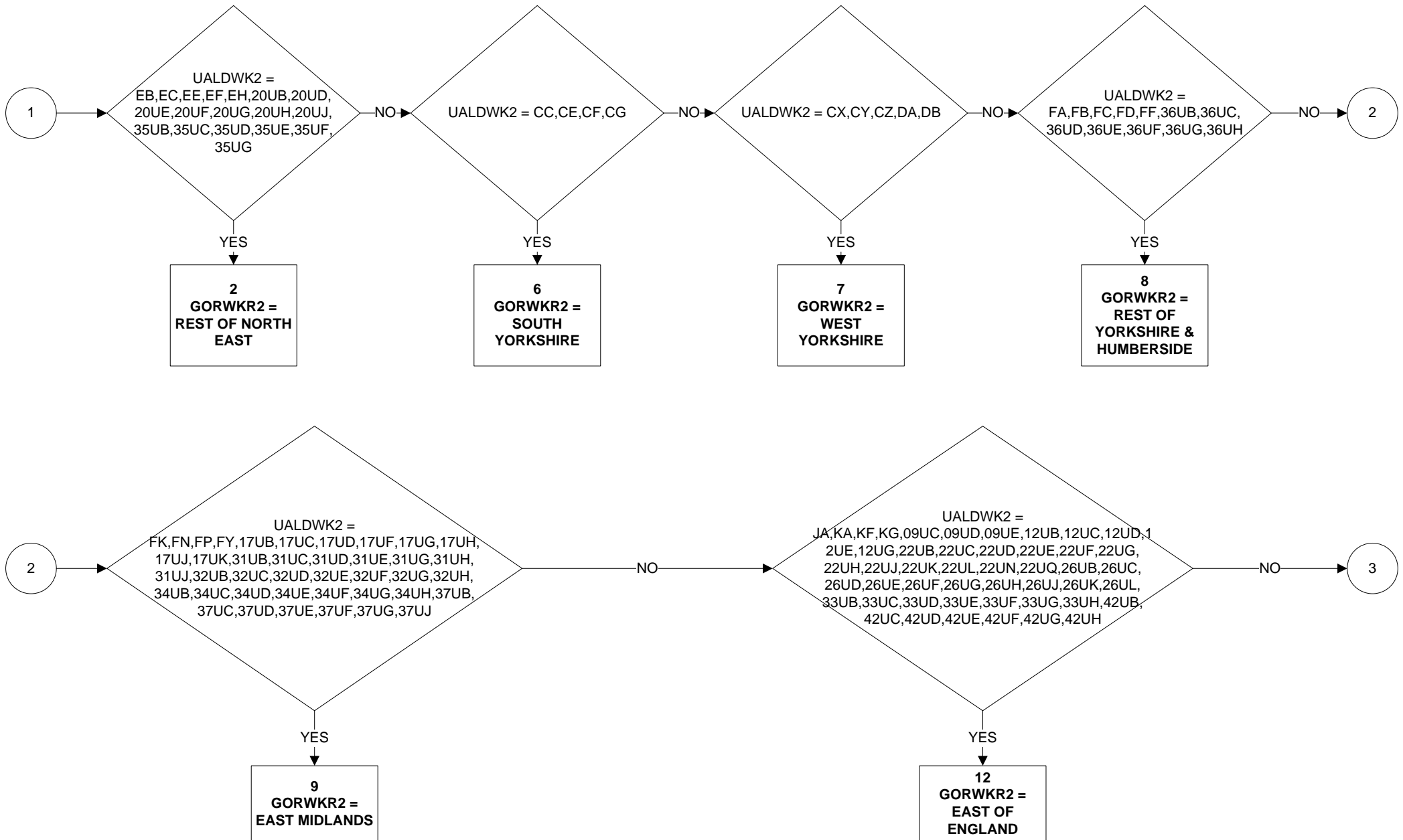

GORWK2R - Region of place of work of second job (3 of 5)

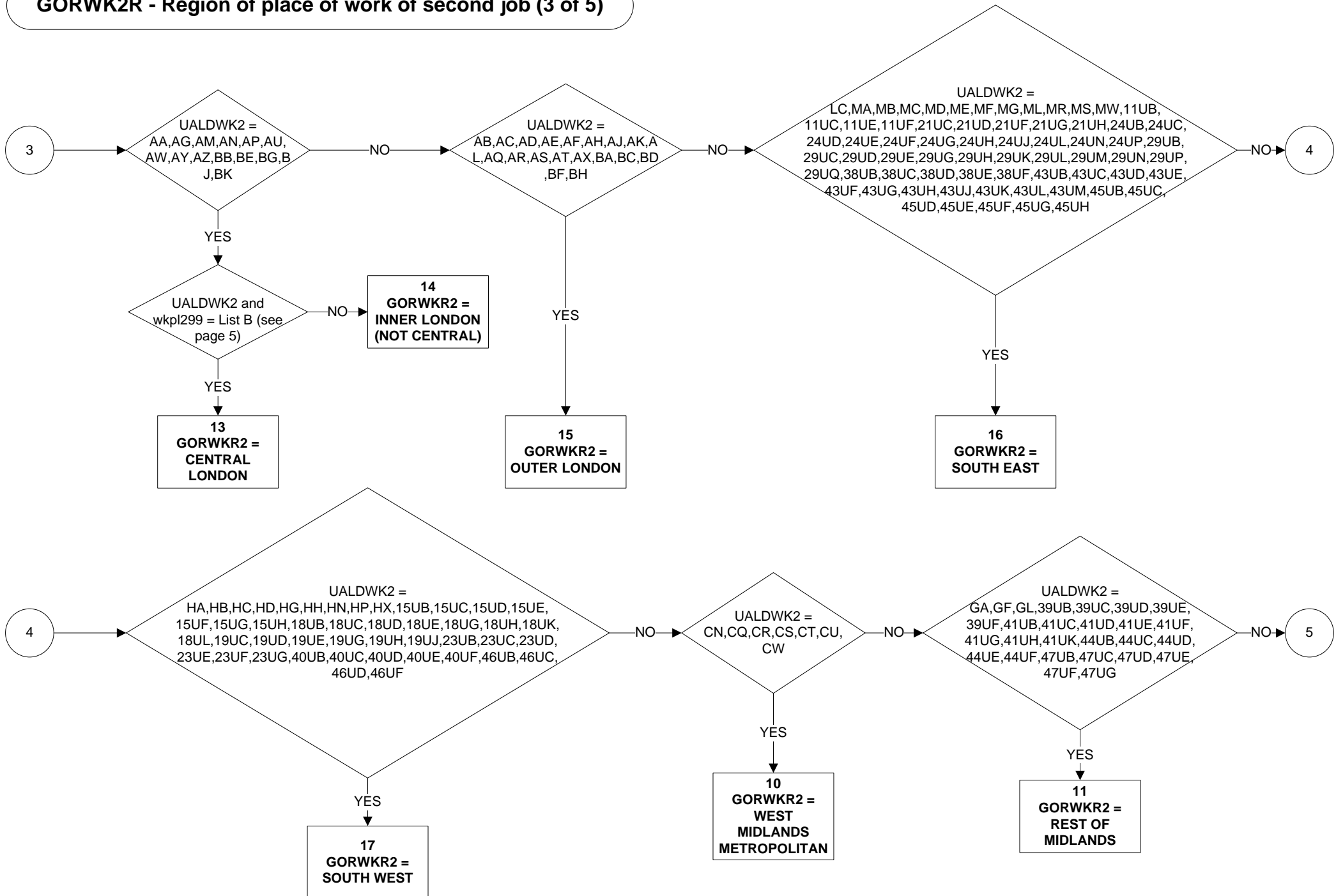

GORWK2R - Region of place of work of second job (4 of 5)

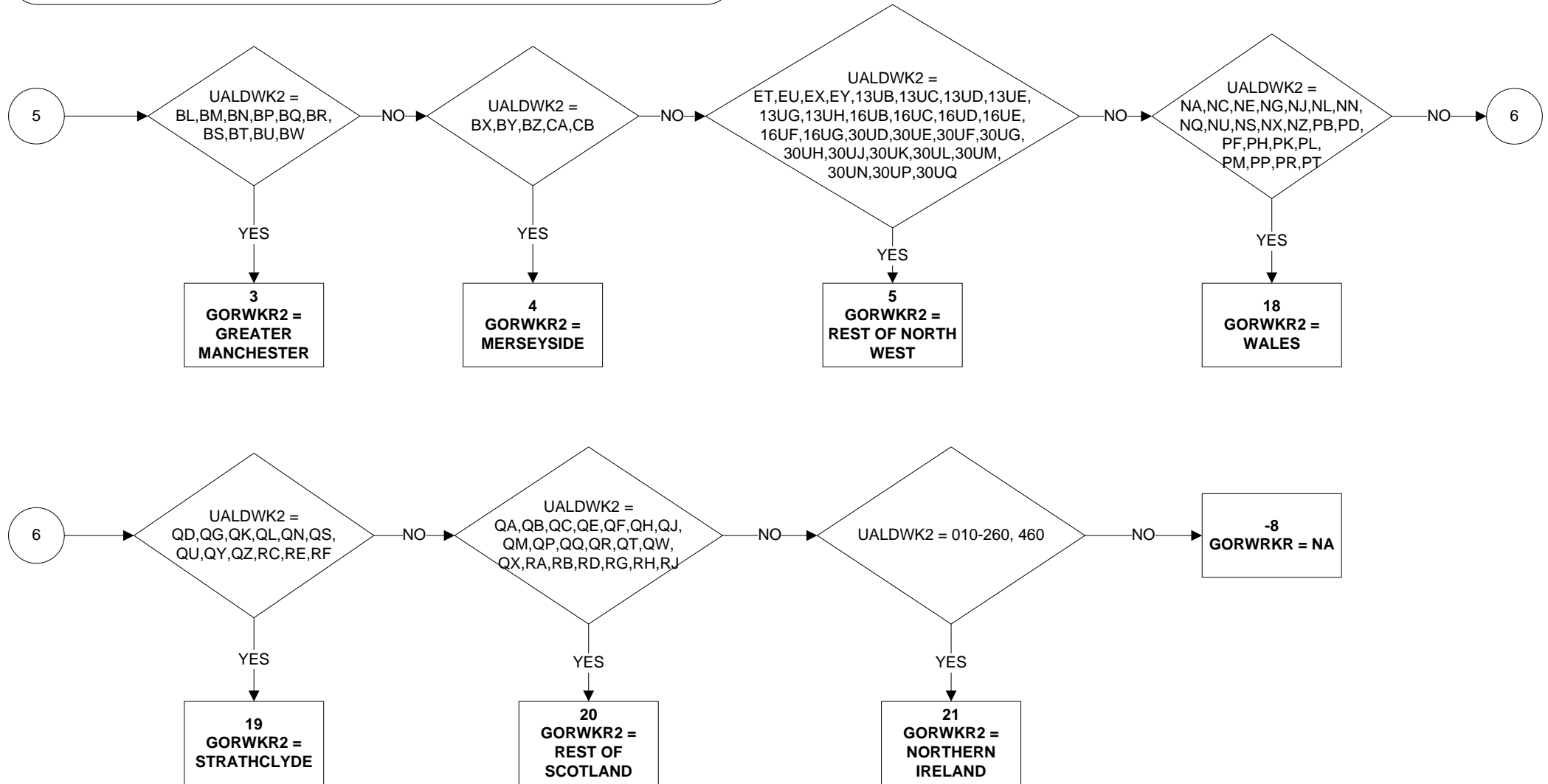

GORWK2R - Region of place of work of second job (2 of 5)

LIST A

UALAD99

AG (CAMDEN)
AU (ISLINGTON)
AW (KENSINGTON & CHELSEA)
BE (LAMBETH)
BK (WESTMINSTER)
AA (CITY OF LONDON)

LADWAD

AGFT,AGFC,AGFR,AGFD,AGFZ
AUFE,AUFB
AWFL
BEFJ,BEFK,BEFU
BKFA,BKFC,BKFD,BKFE,BKFF,BKFL,BKFK,BKFR,BKFU,BKFW,BKFX,BKFZ
ALLWAD96s

LIST B

UALDWK

AA (CITY OF LONDON)

AG (CAMDEN)
AU (ISLINGTON)
AW (KENSINGTON & CHELSEA)
AY (LAMBETH)
BE (SOUTHWARK)
BG (TOWER HAMLETS)
BK (WESTMINSTER)

WKPL299

100201,101024,101691,101903,103531,113676,107109,110328,112213,
117919,123040, 123043, 104323

101397,102024,106920,109969,117987,118370,118440,120121
107277,111036,123038,115512,118408,104426
117876
111380
101556,102181,112268,114253,118218
118294
100948,101458,102135,103906,105045,123039,111400,111690,111891,112938,
113098,113153,115207,115229,115257,115588,115648,116379,117972, 118385,
119029,120883,121687,121763,121996, 123046

GORWKR - Region of place of work (1 of 5)

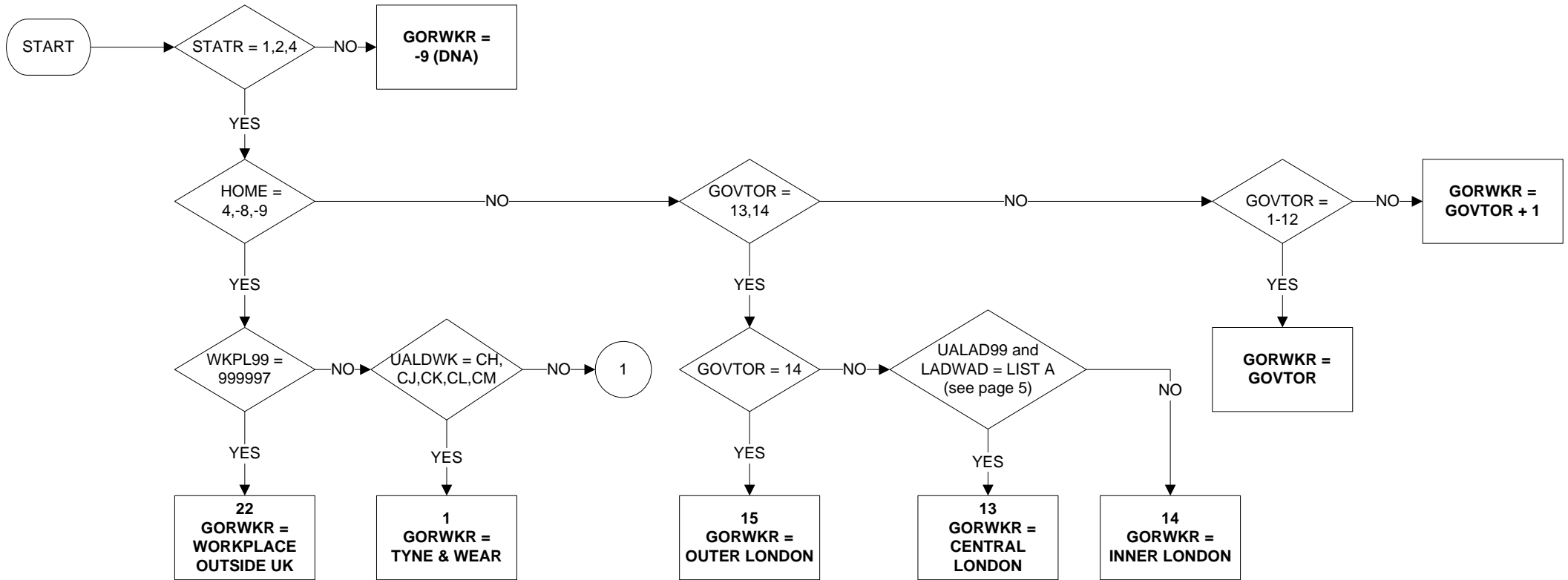

Uses:

STATR
HOME
GOVTOR
UALDWK
WKPL99
UALAD99
LADWAD

Derive First:

GOVTOR
UALDWK

GORWKR - Region of place of work (2 of 5)

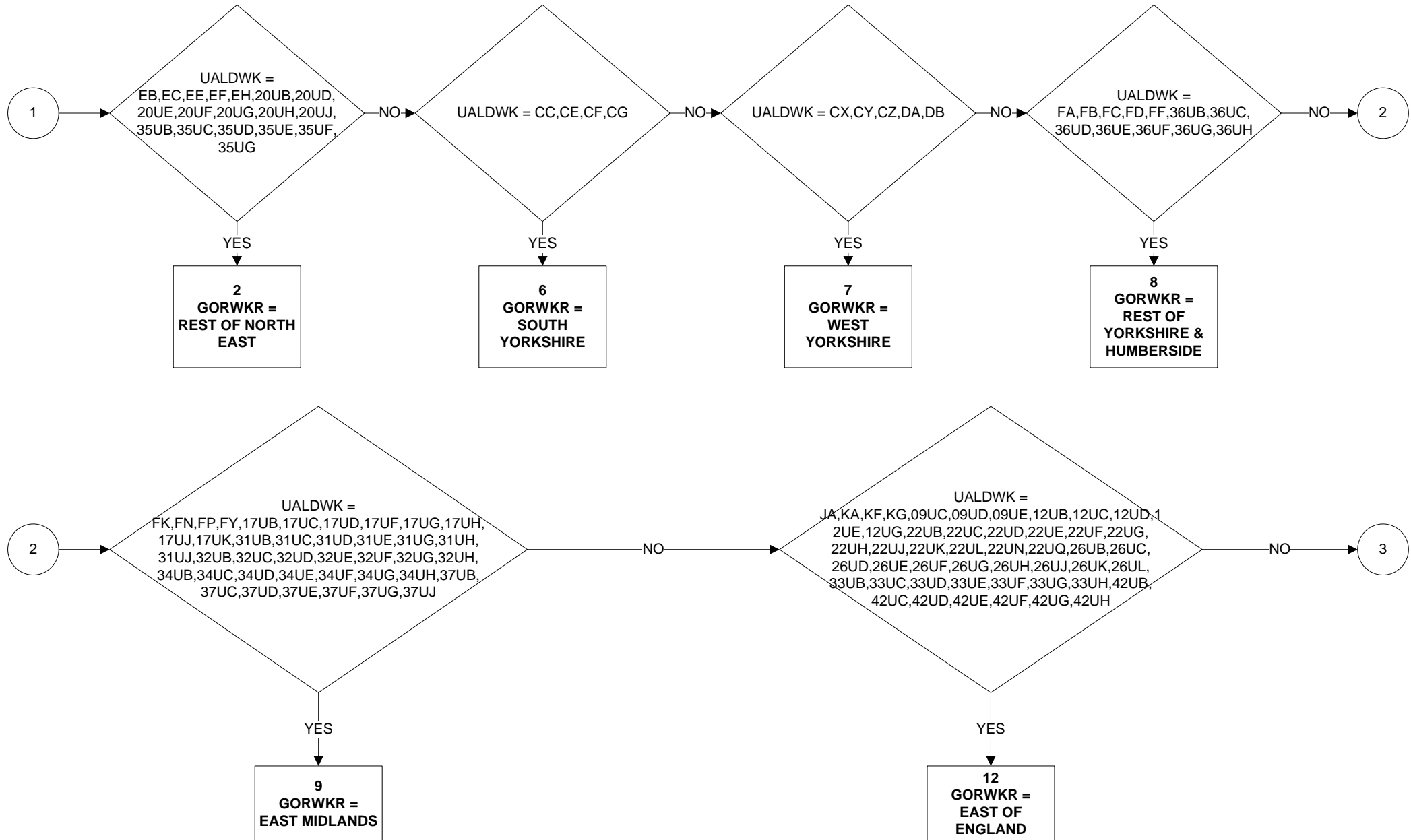

GORWKR - Region of place of work (3 of 5)

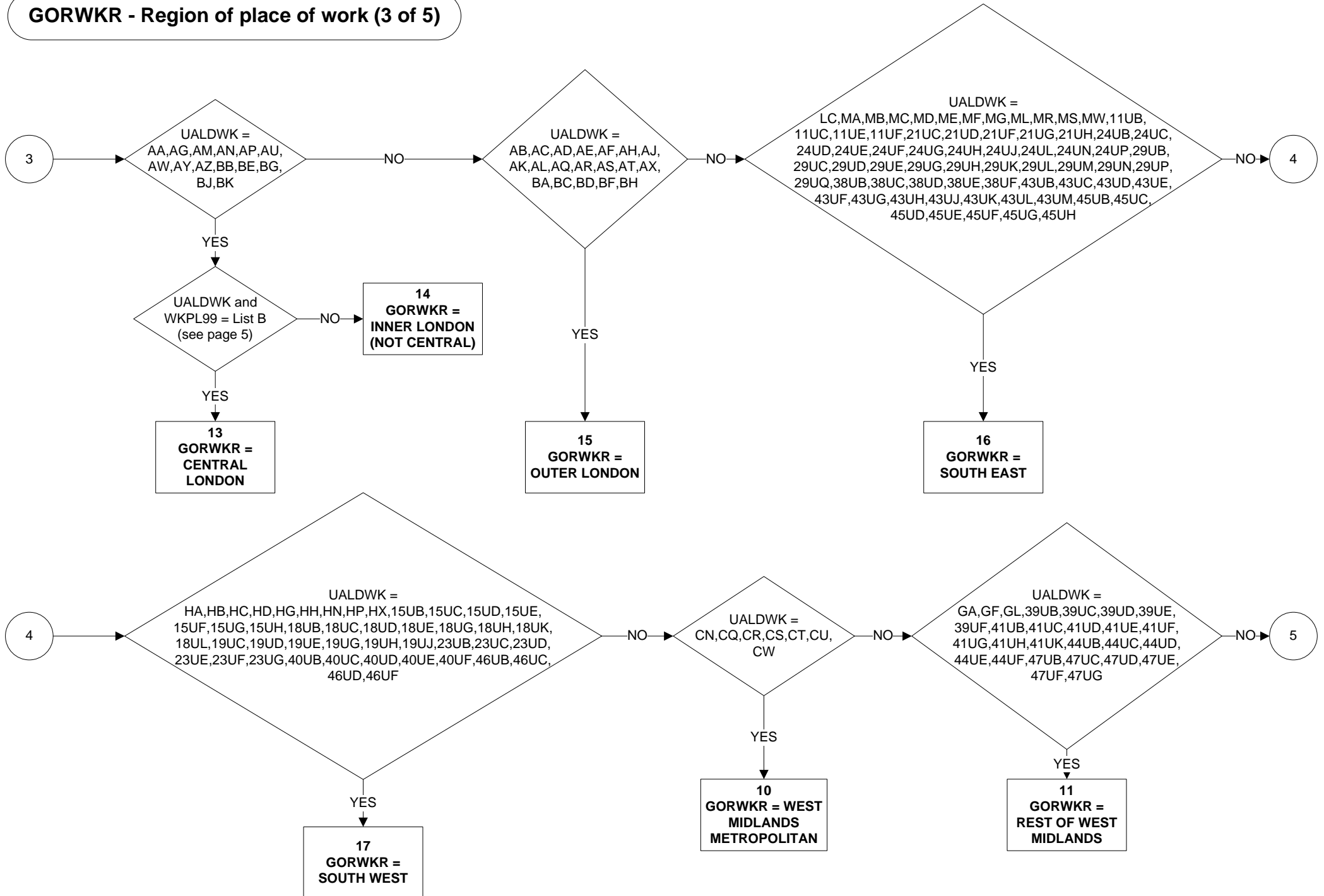

GORWKR - Region of place of work (4 of 5)

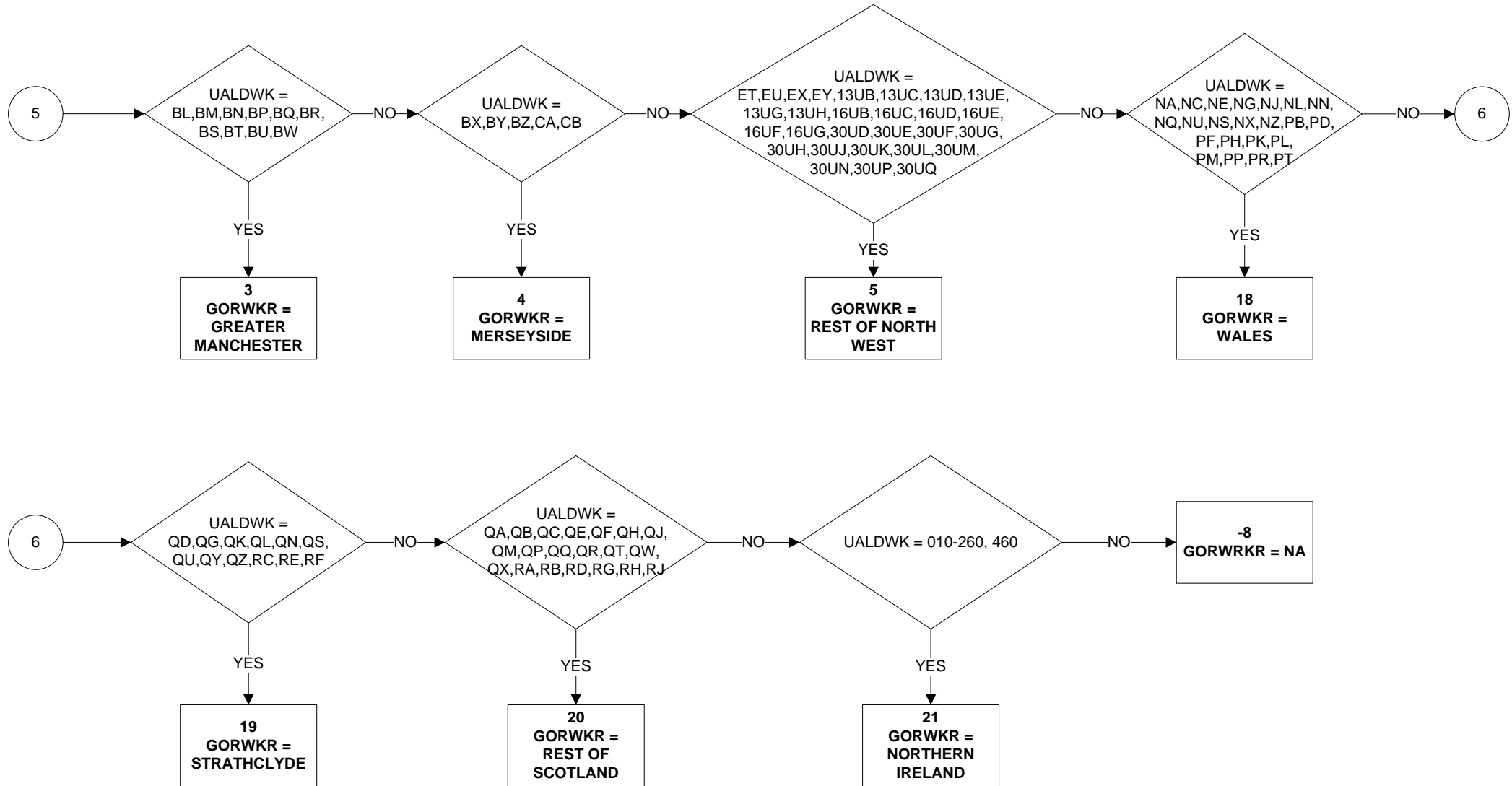

GORWKR - Region of place of work (5 of 5)

LIST A

UALAD99

AG (CAMDEN)

AU (ISLINGTON)

AW (KENSINGTON & CHELSEA)

BE (LAMBETH)

BK (WESTMINSTER)

AA (CITY OF LONDON)

LADWAD

AGFT,AGFC,AGFR,AGFD,AGFZ

AUFE,AUFB

AWFL

BEFJ,BEFK,BEFU

BKFA,BKFC,BKFD,BKFE,BKFF,BKFL,BKFK,BKFR,BKFU,BKFW,BKFX,BKFZ

ALL

LIST B

UALDWK

AA (CITY OF LONDON)

AG (CAMDEN)

AU (ISLINGTON)

AW (KENSINGTON & CHELSEA)

AY (LAMBETH)

BE (SOUTHWARK)

BG (TOWER HAMLETS)

BK (WESTMINSTER)

WKPL99

100201,101024,101691,101903,103531,113676,107109,110328,112213,
117919,123040, 123043, 104323

101397,102024,106920,109969,117987,118370,118440,120121

107277,111036,123038,115512,118408,104426

117876

111380

101556,102181,112268,114253,118218

118294

100948,101458,102135,103906,105045,123039,111400,111690,111891,112938,
113098,113153,115207,115229,115257,115588,115648,116379,117972, 118385,
119029,120883,121687,121763,121996, 123046

GOVTOF - Government Office Regions - Summary (1 of 3)

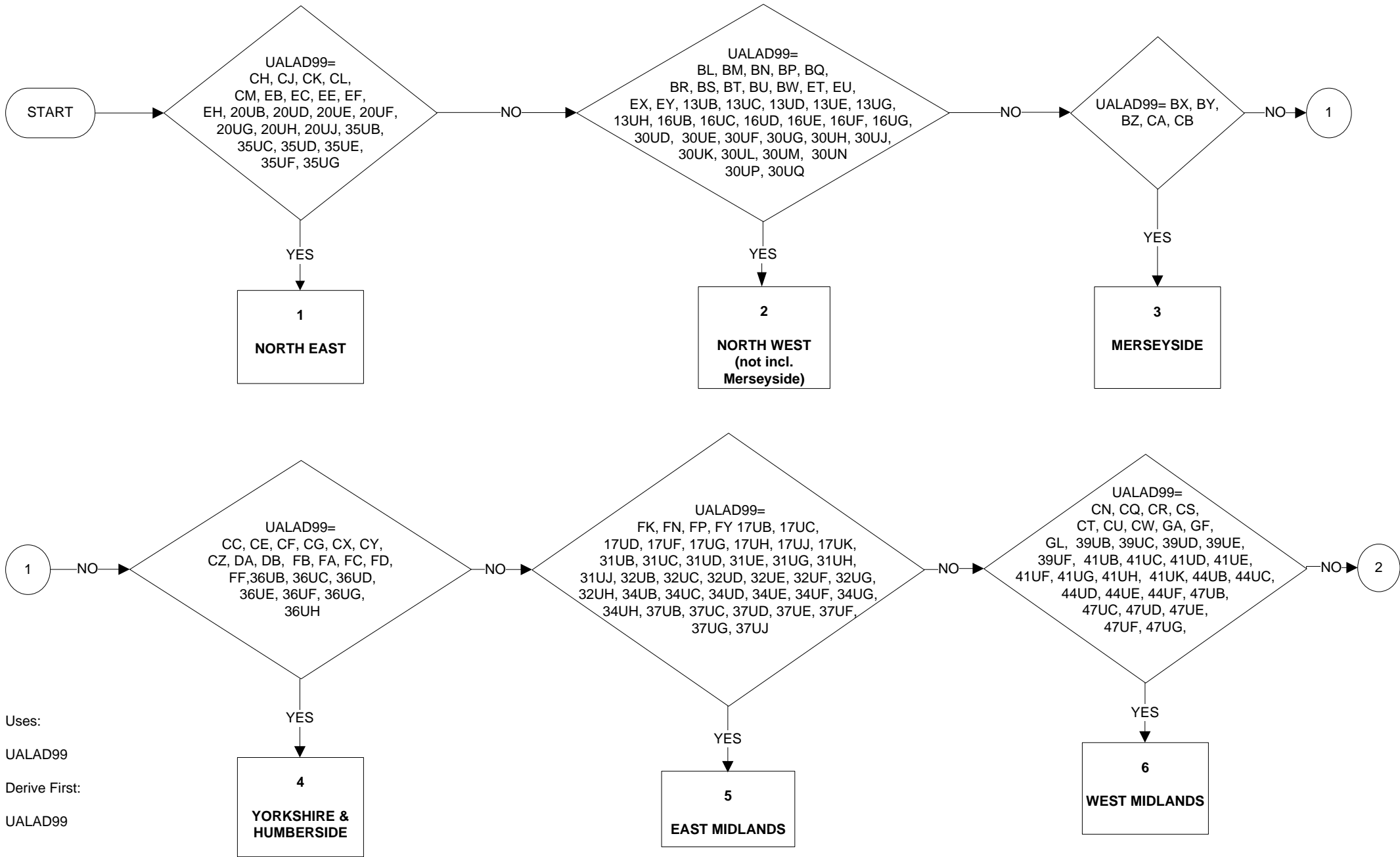

Uses:
UALAD99
Derive First:
UALAD99

GOVTOF - Government Office Regions - Summary (2 of 3)

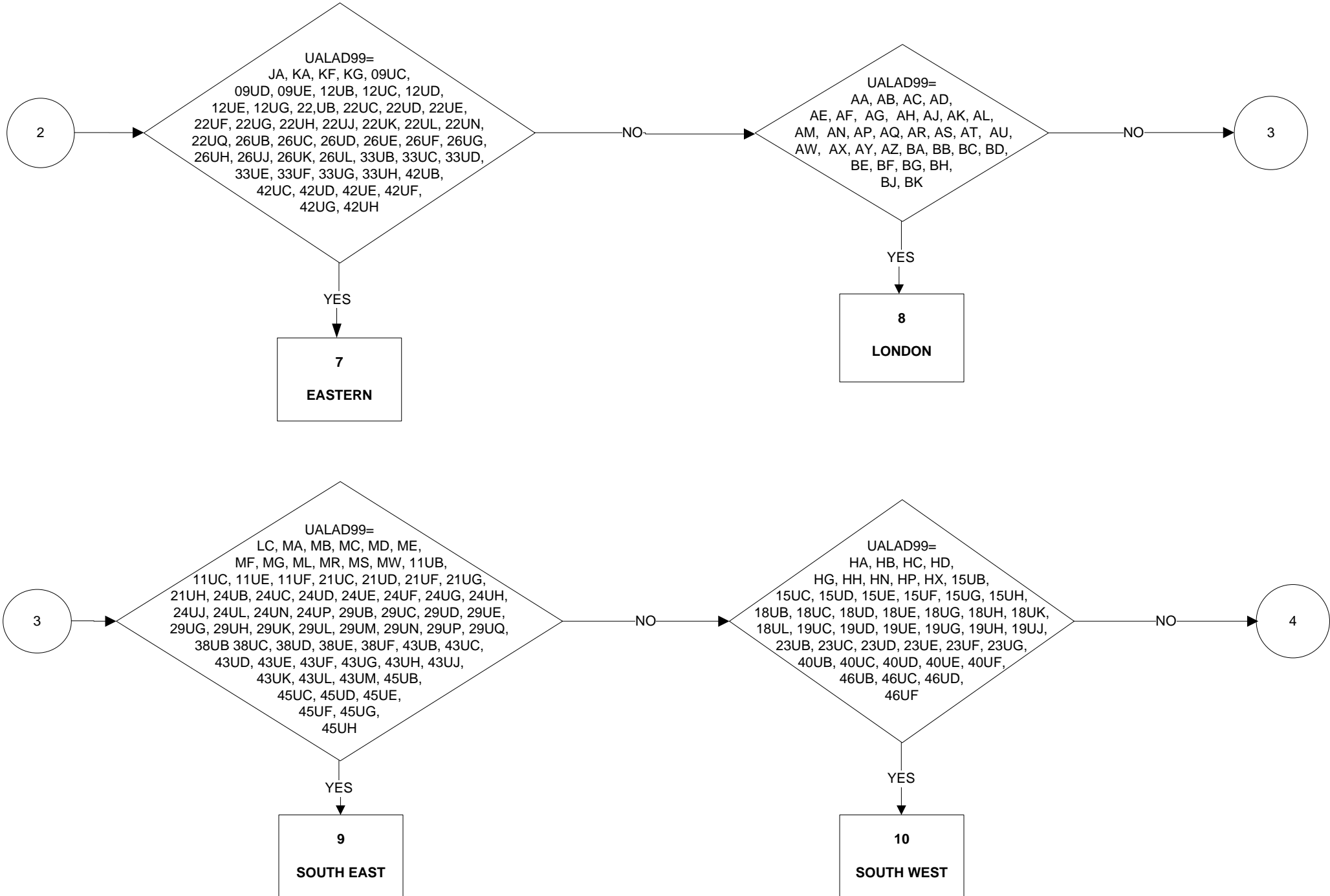

GOVTOF - Government Office Regions - Summary (3 of 3)

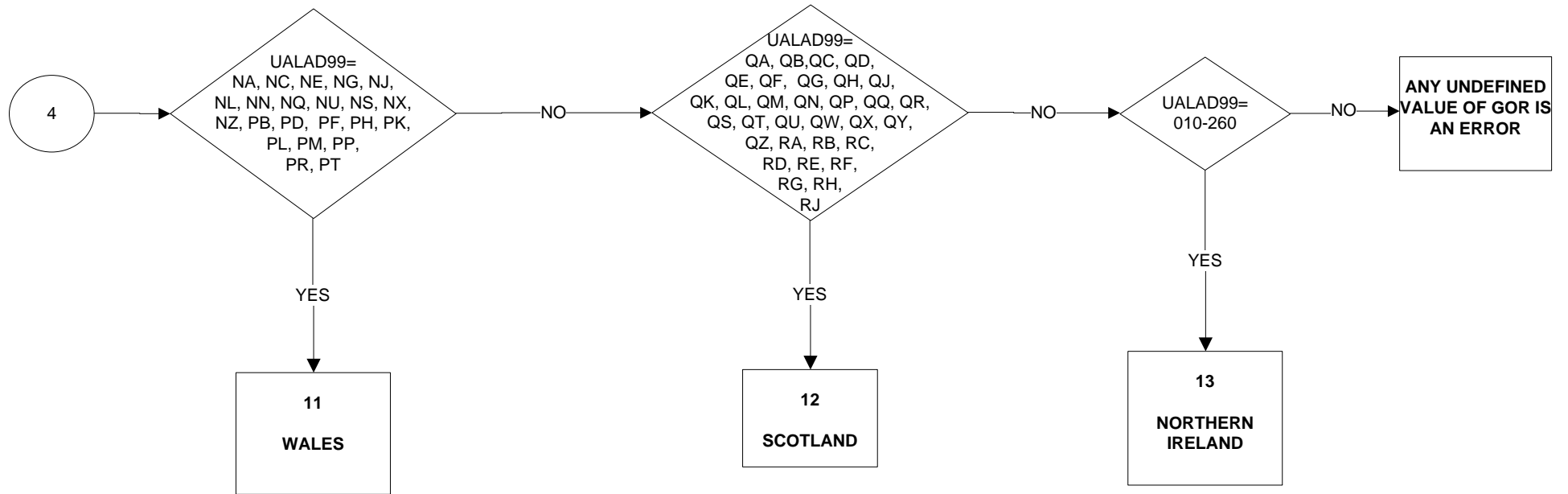

GOVTOF2 - Government Office Regions - (2 & 3 combined) (1 of 3)

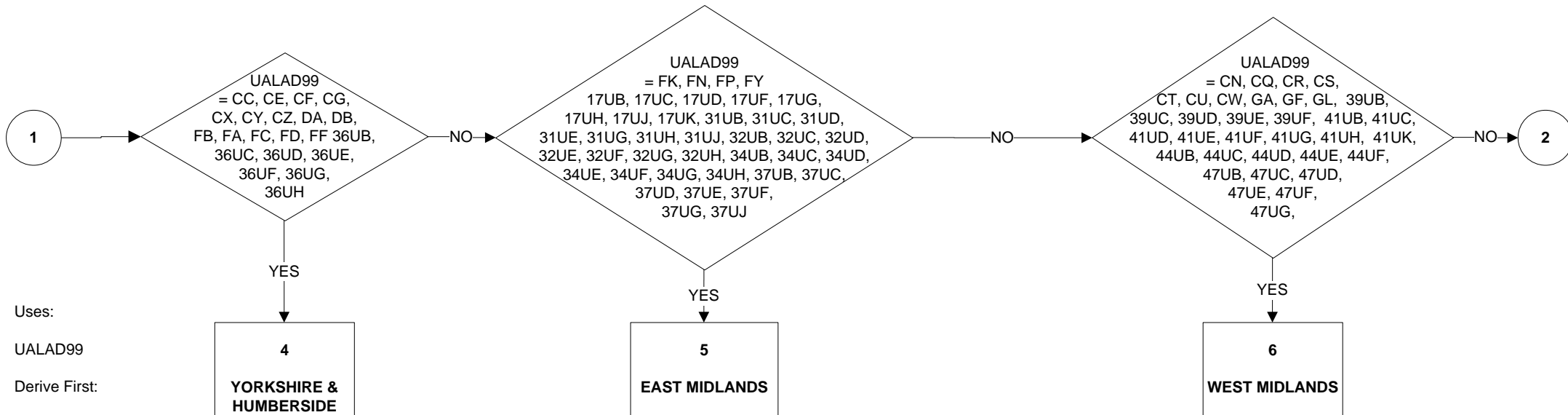
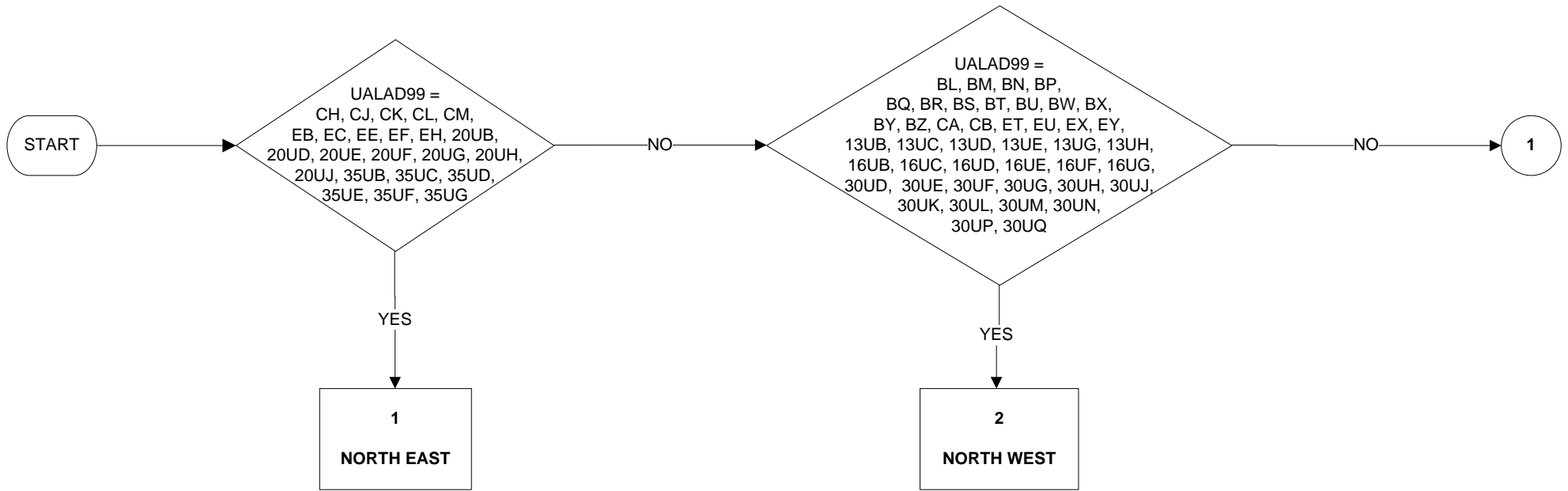

Uses:

UALAD99

Derive First:

UALAD99

GOVTOF2 - Government Office Regions - (2 & 3 combined) (2 of 3)

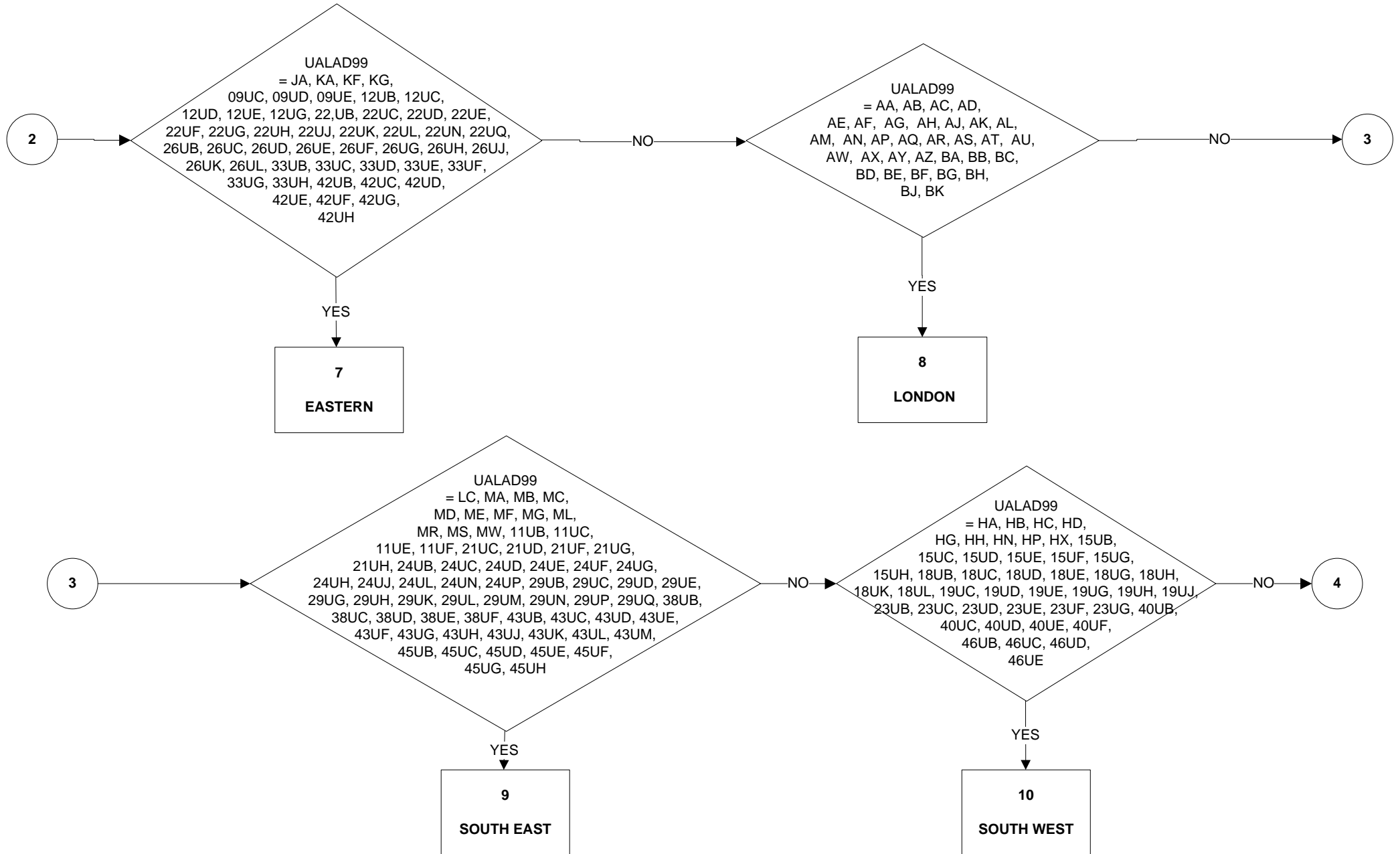

GOVTOF2 - Government Office Regions - (2 & 3 combined) (3 of 3)

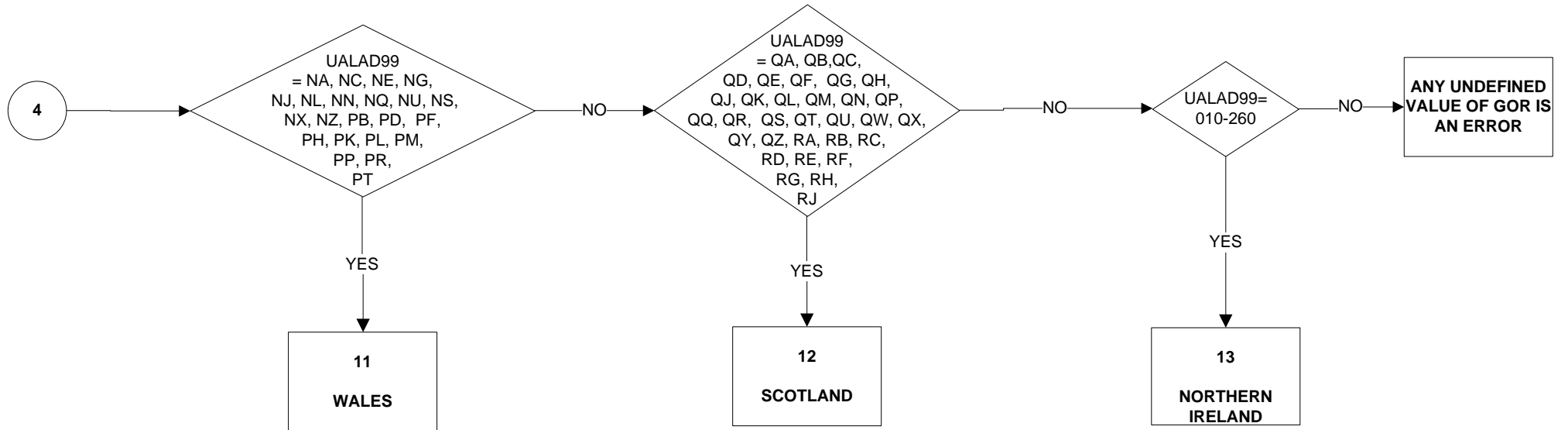

GOVTOR - Government Office Regions (1 of 3)

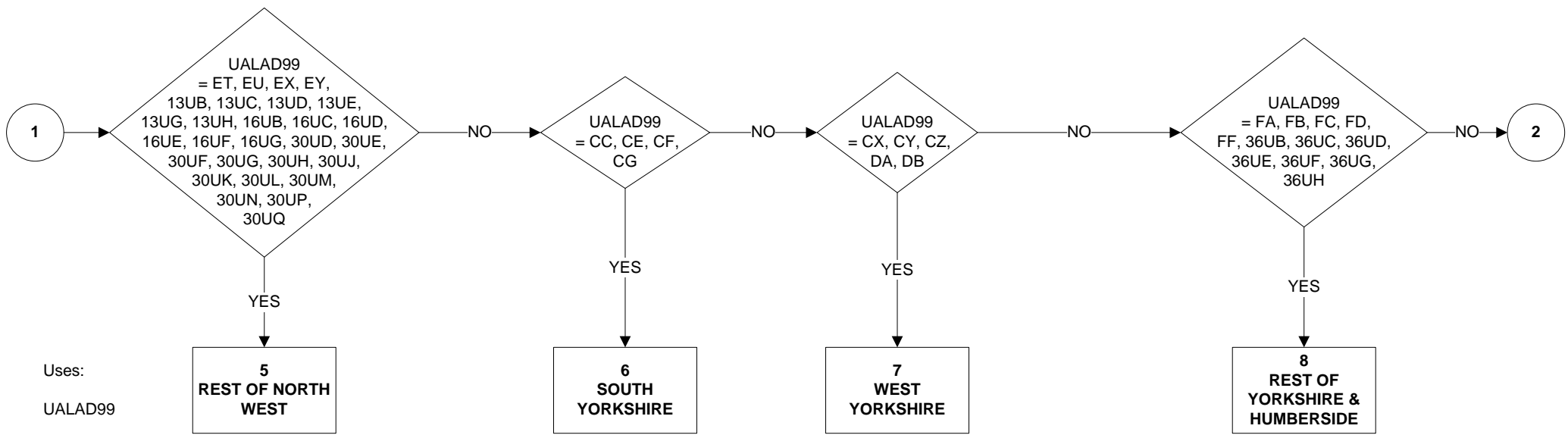
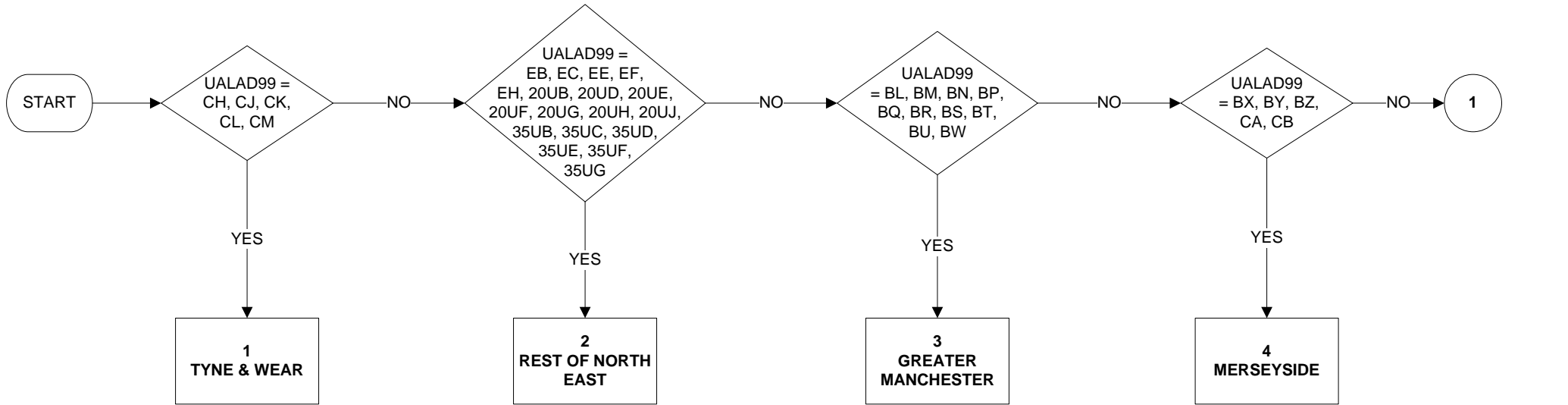

Uses:
UALAD99

GOVTOR - Government Office Regions (2 of 3)

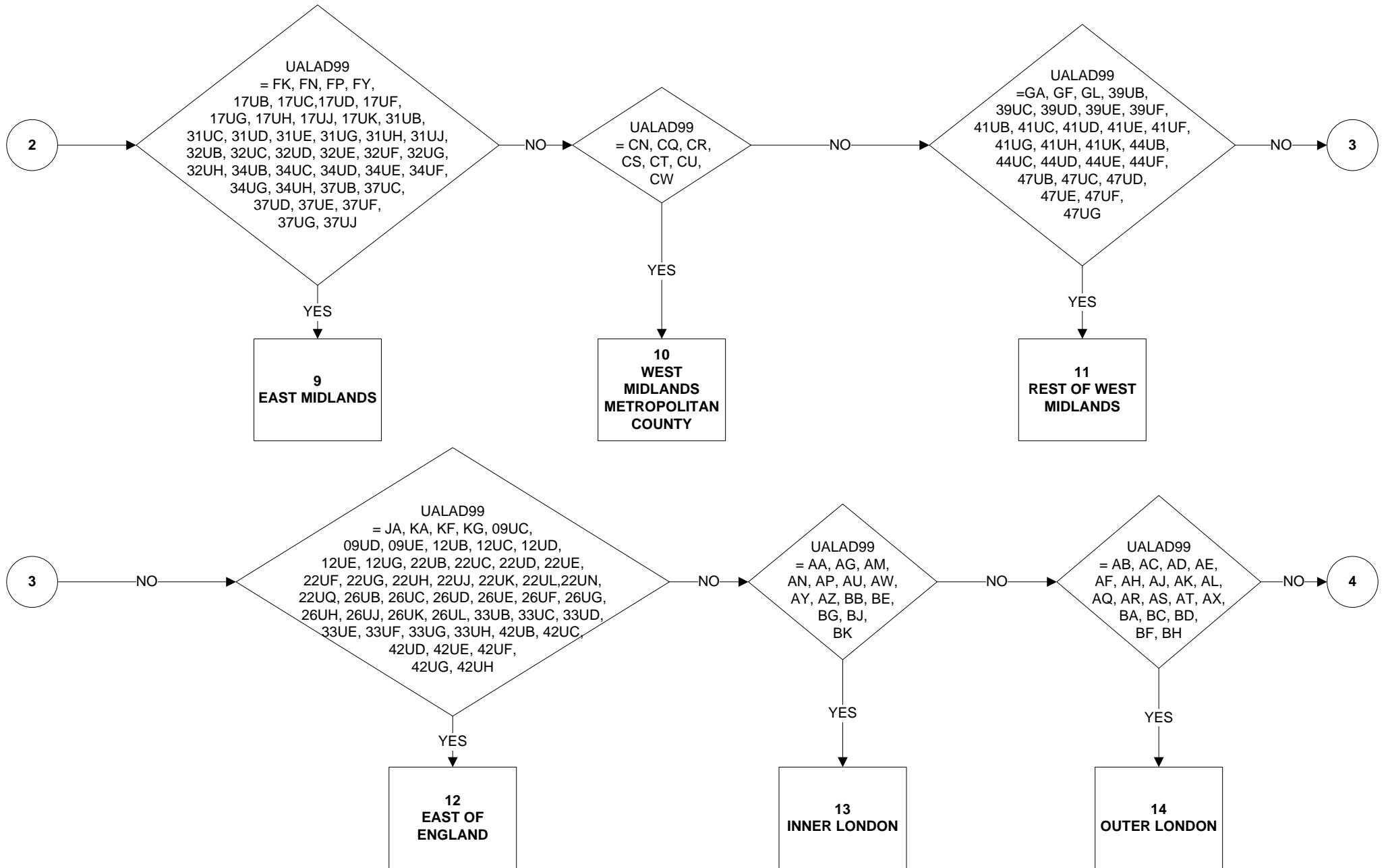

GOVTOR - Government Office Regions (3 of 3)

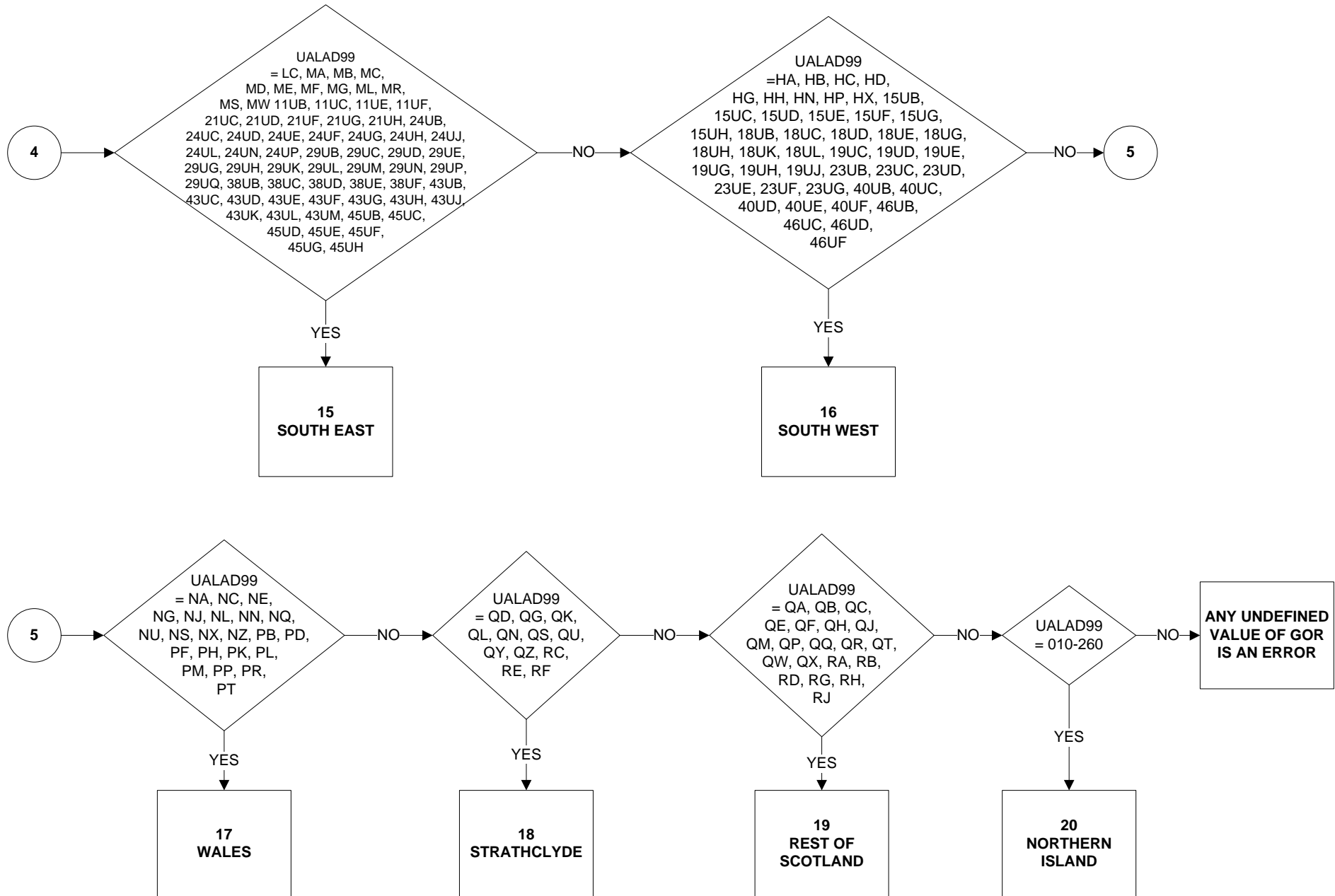

GRSSWK - Gross Weekly Pay in Main Job (Applies to all employees & those on schemes) (1 of 4)

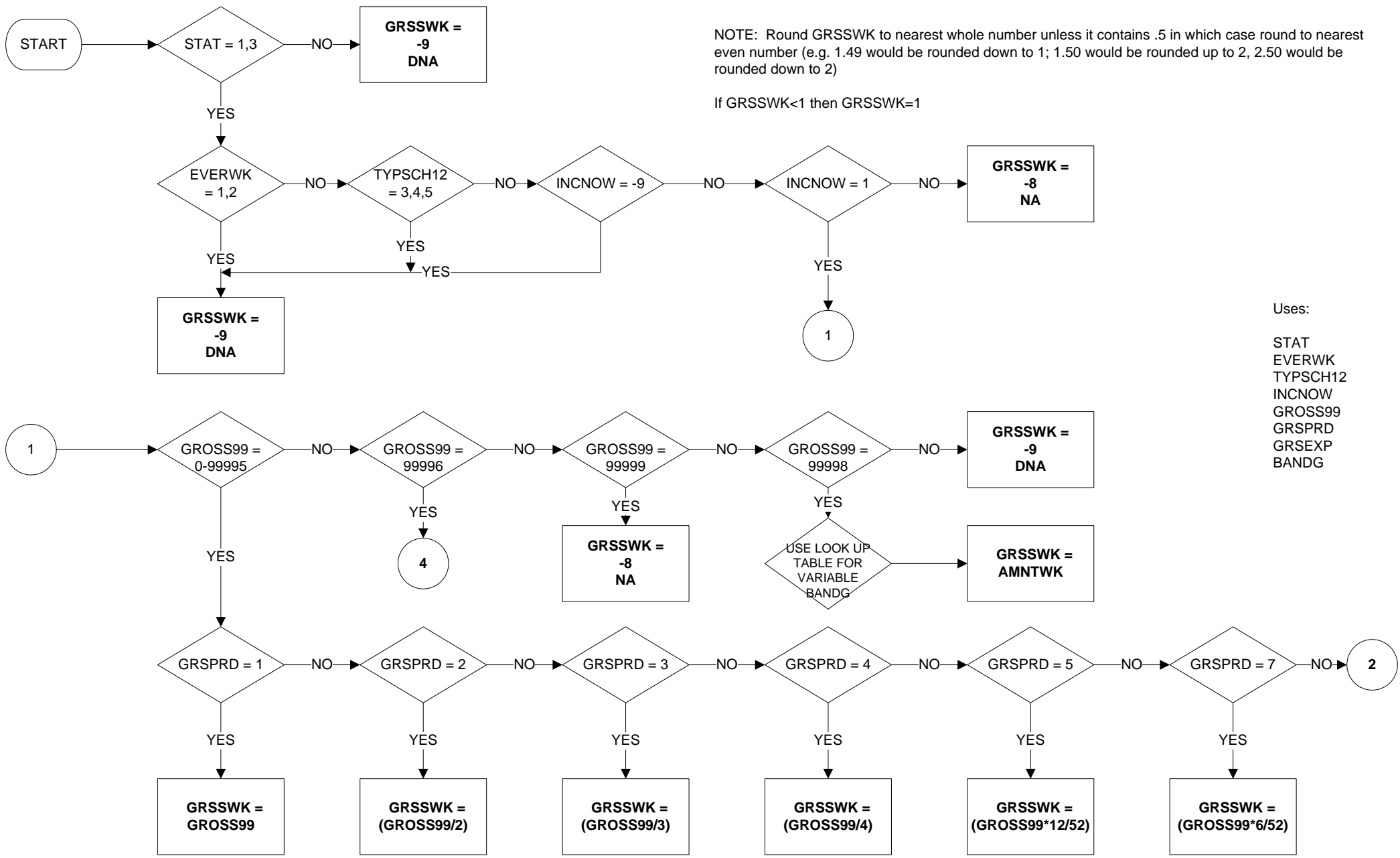

NOTE: Round GRSSWK to nearest whole number unless it contains .5 in which case round to nearest even number (e.g. 1.49 would be rounded down to 1; 1.50 would be rounded up to 2, 2.50 would be rounded down to 2)

If GRSSWK < 1 then GRSSWK = 1

- Uses:
- STAT
 - EVERWK
 - TYPSC12
 - INCNOW
 - GROSS99
 - GRSPRD
 - GRSEXP
 - BANDG

GRSSWK - Gross Weekly Pay in Main Job (Applies to all employees & those on schemes) (2 of 4)

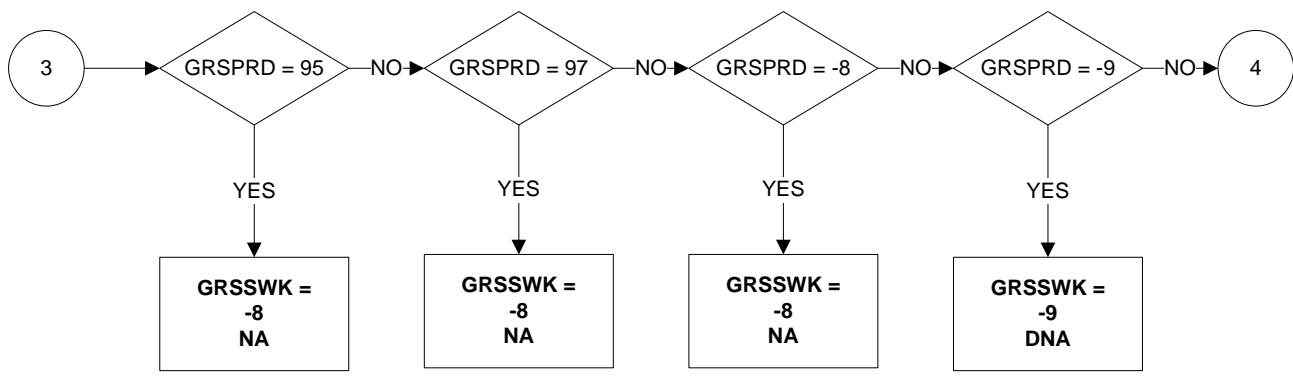
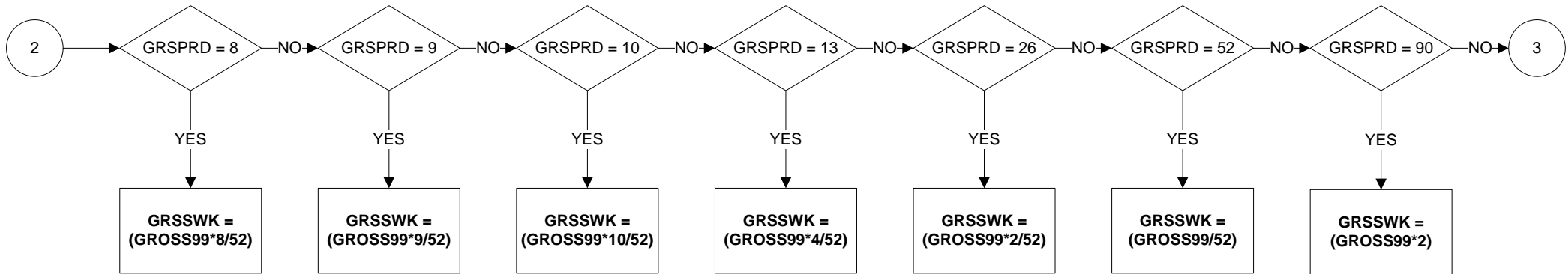

GRSSWK - Gross Weekly Pay in Main Job (Applies to all employees & those on schemes) (3 of 4)

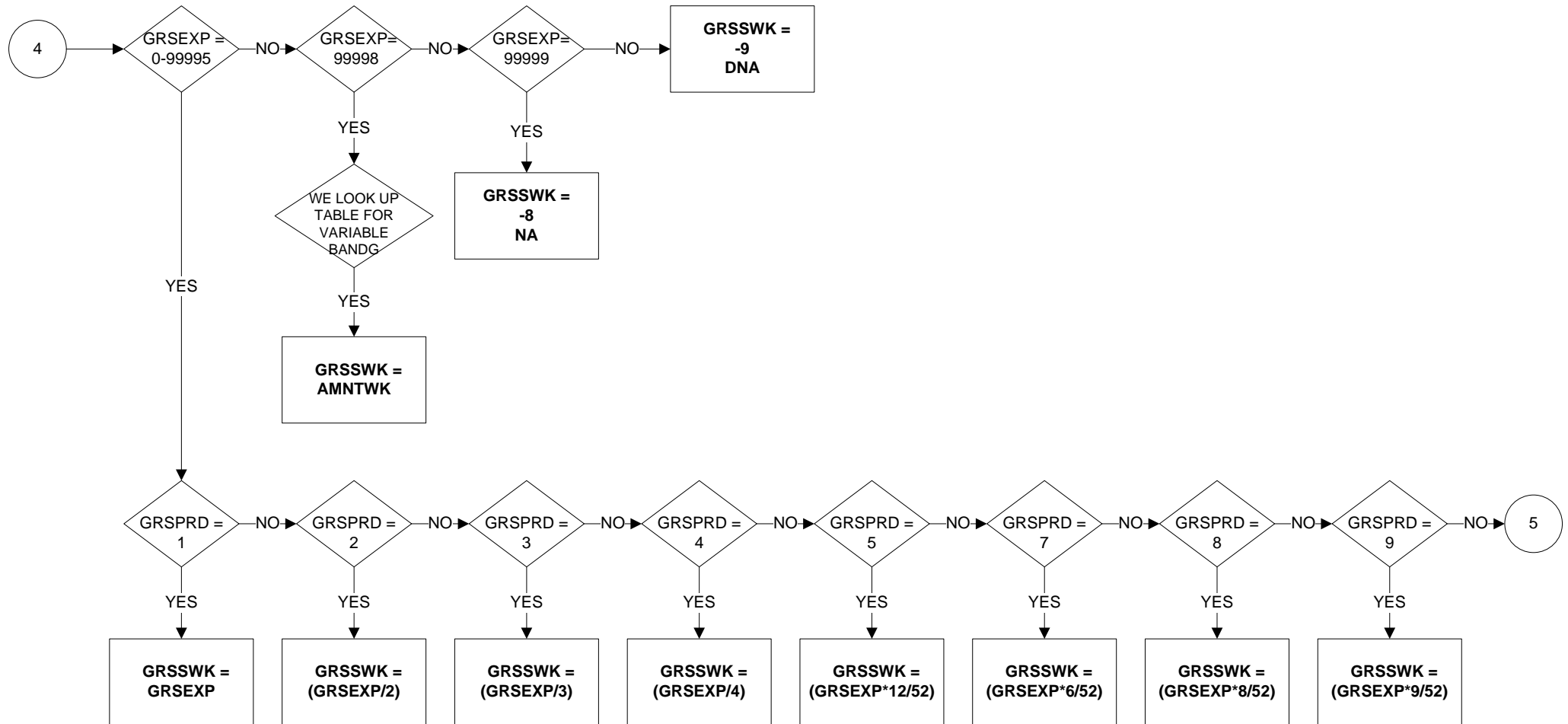

GRSSWK - Gross Weekly Pay in Main Job (Applies to all employees & those on schemes) (4 of 4)

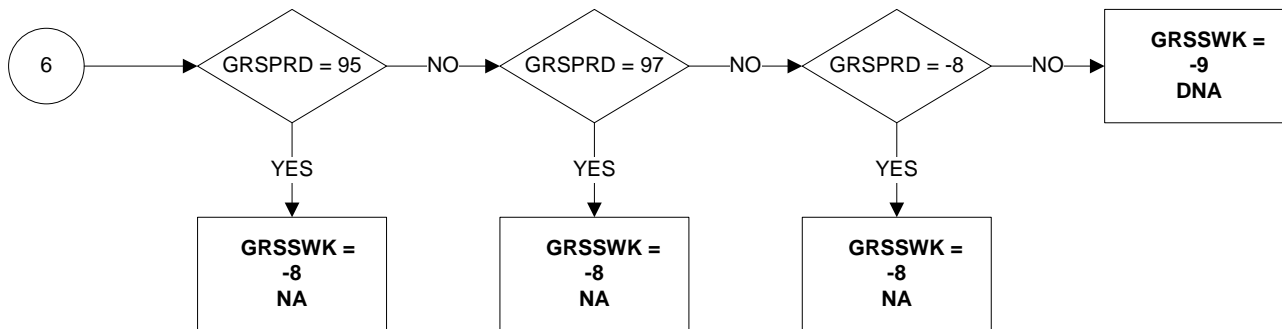
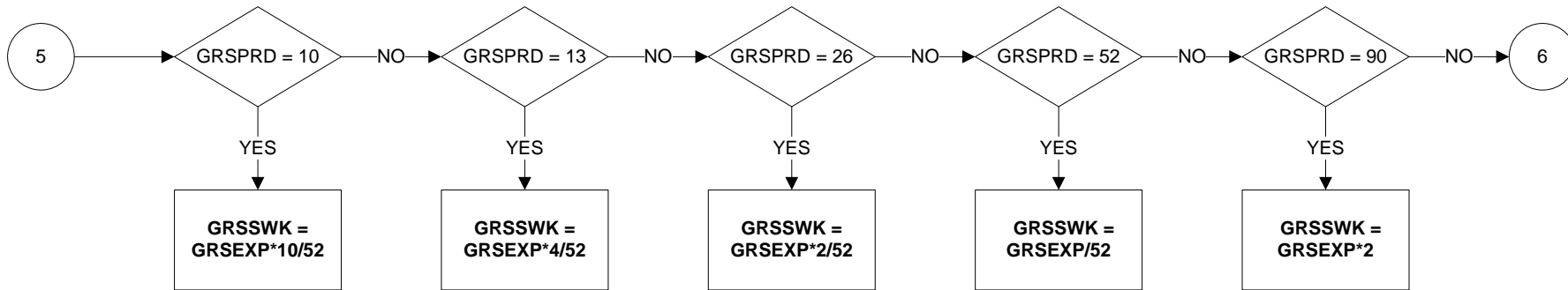

GRSSWK2 - Gross Weekly Pay in Second job (Applies to all employees & those on schemes) (1 of 4)

NOTE: Round GRSSWK2 to nearest whole number unless it contains .5 in which case round to nearest even number (e.g. 1.49 would be rounded down to 1; 1.50 would be rounded up to 2, 2.50 would be rounded down to 2)

If GRSSWK2 < 1 then GRSSWK2 = 1

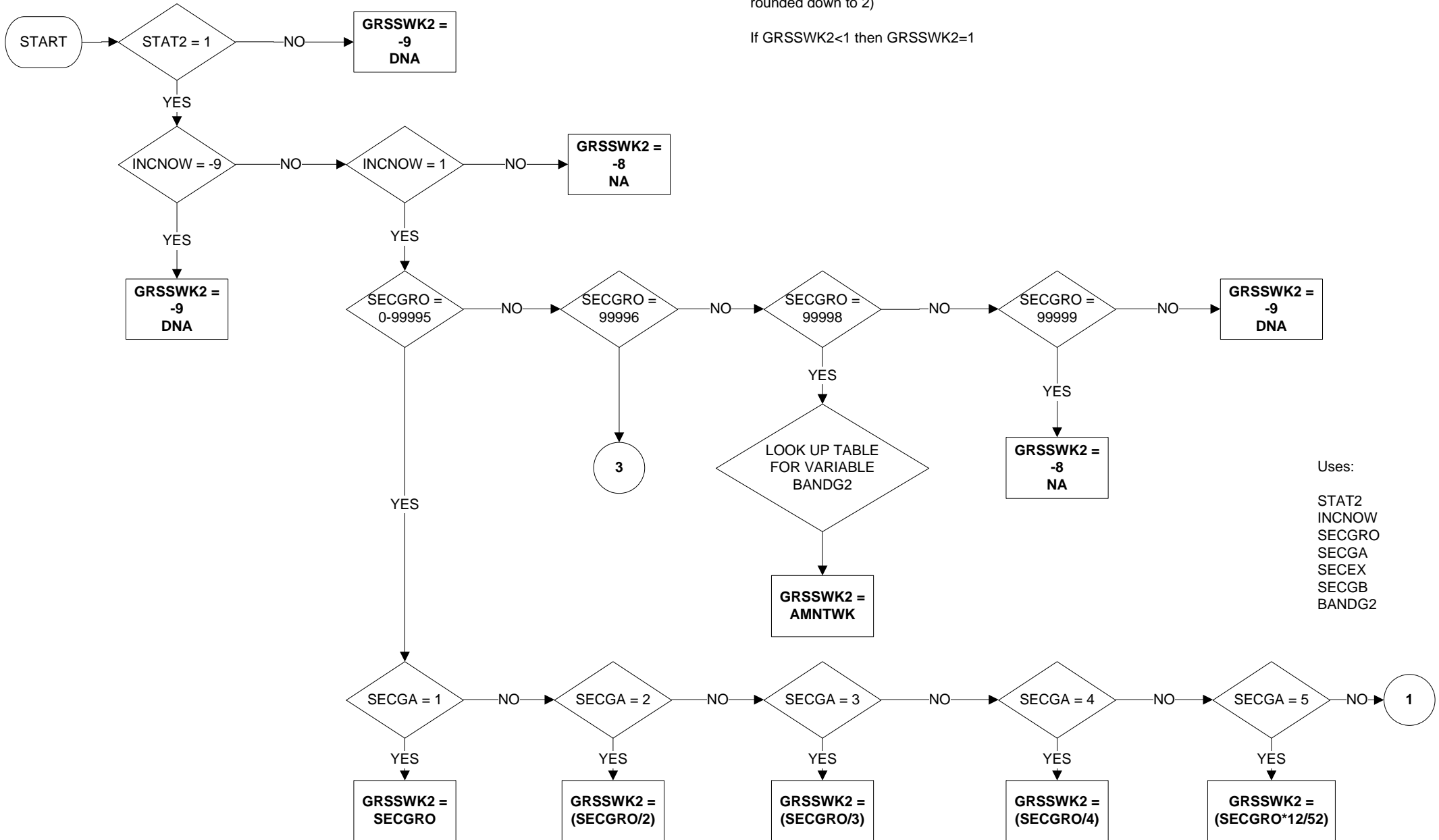

GRSSWK2 - Gross Weekly Pay in Second job (Applies to all employees & those on schemes) (2 of 4)

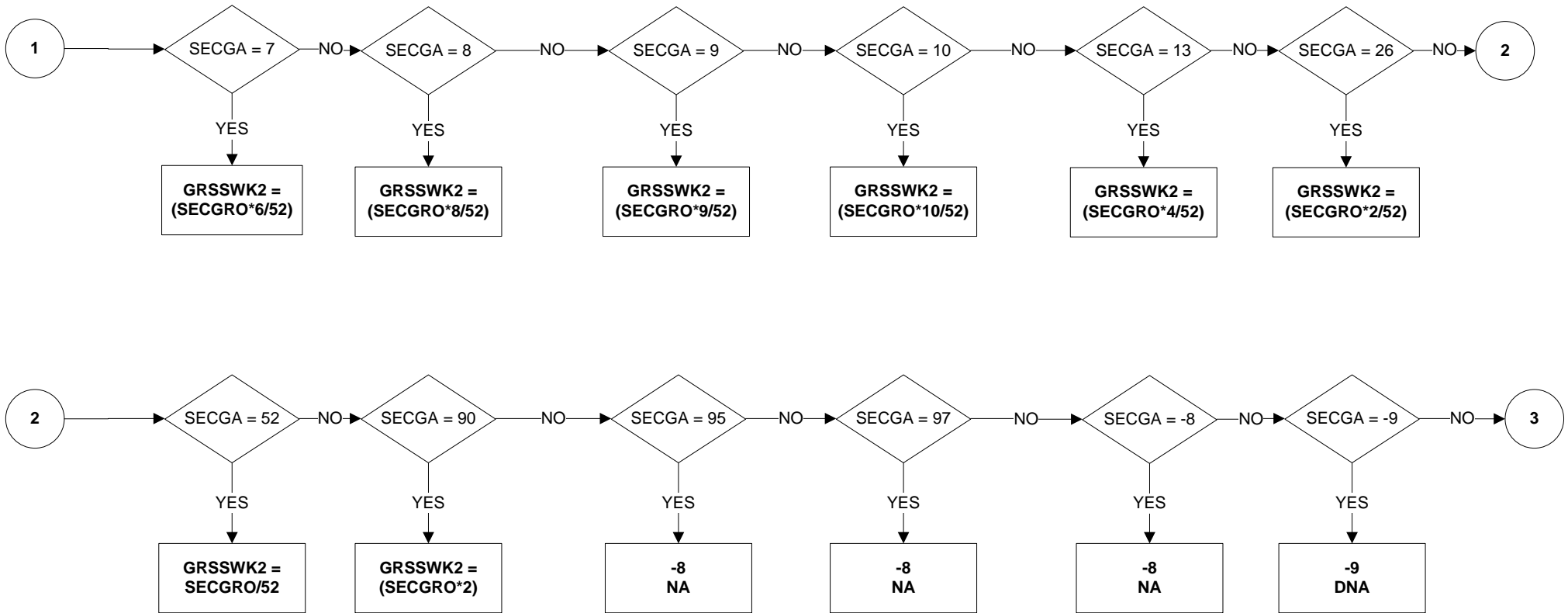

GRSSWK2 - Gross Weekly Pay in Second job (Applies to all employees & those on schemes) (3 of 4)

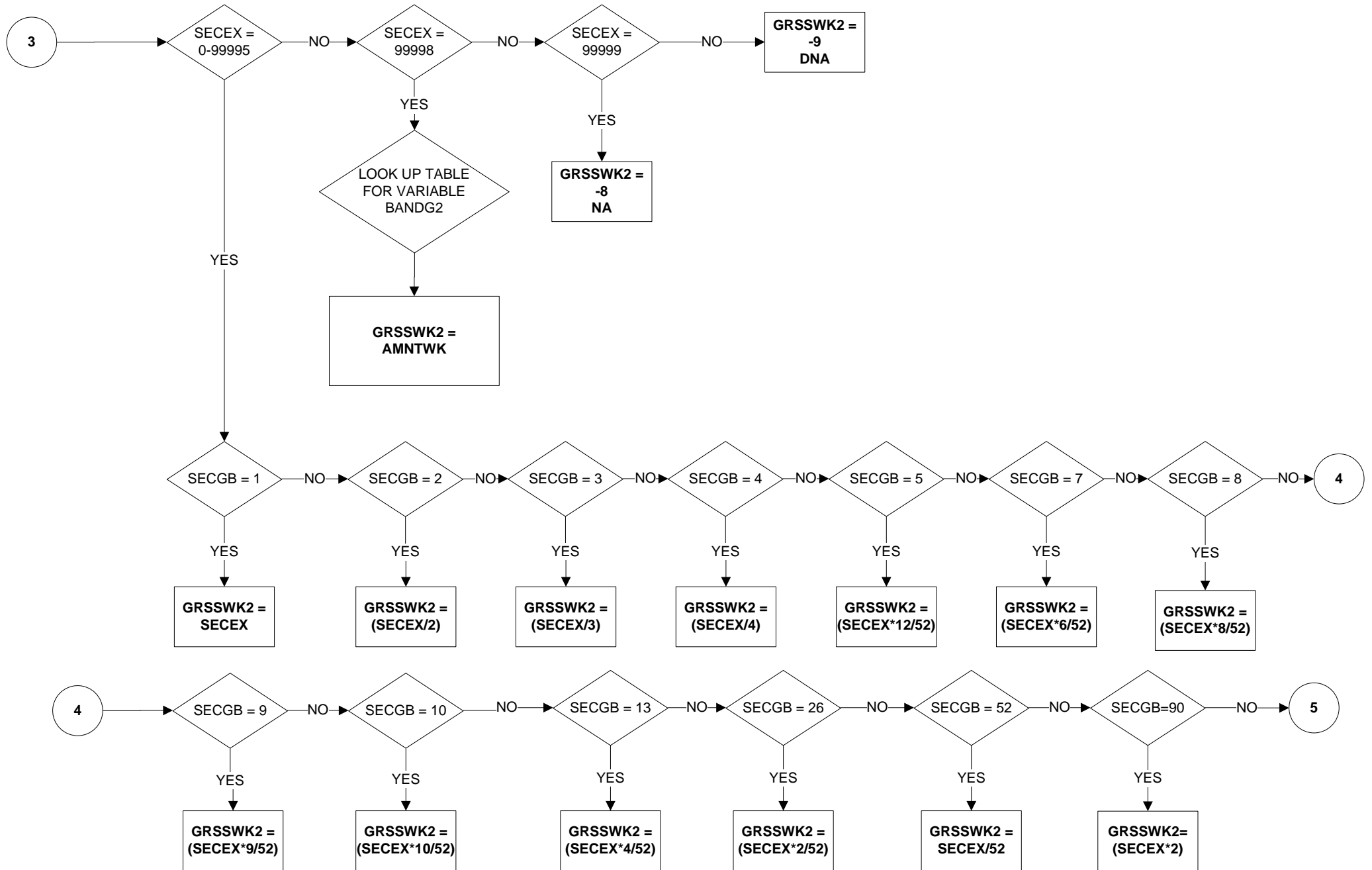

GRSSWK2 - Gross Weekly Pay in Second job (Applies to all employees & those on schemes) (4 of 4)

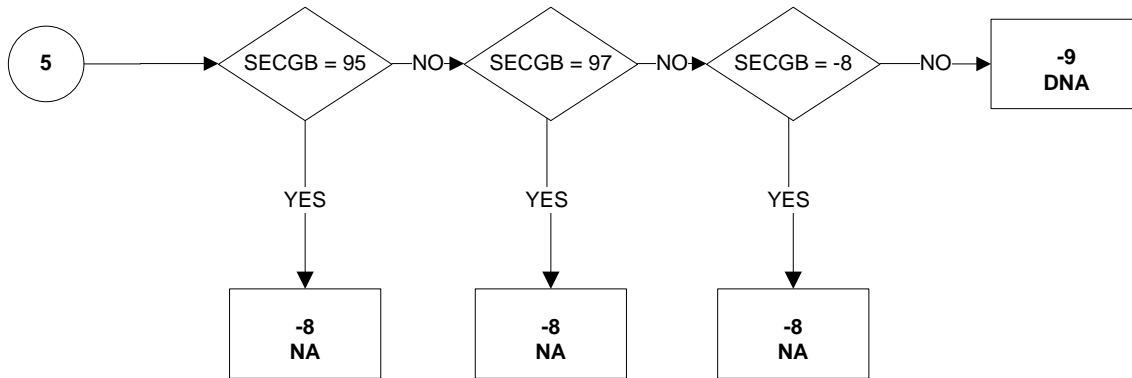

HIQUAL15 - Highest qualification/ Trade apprenticeship (1 of 10)

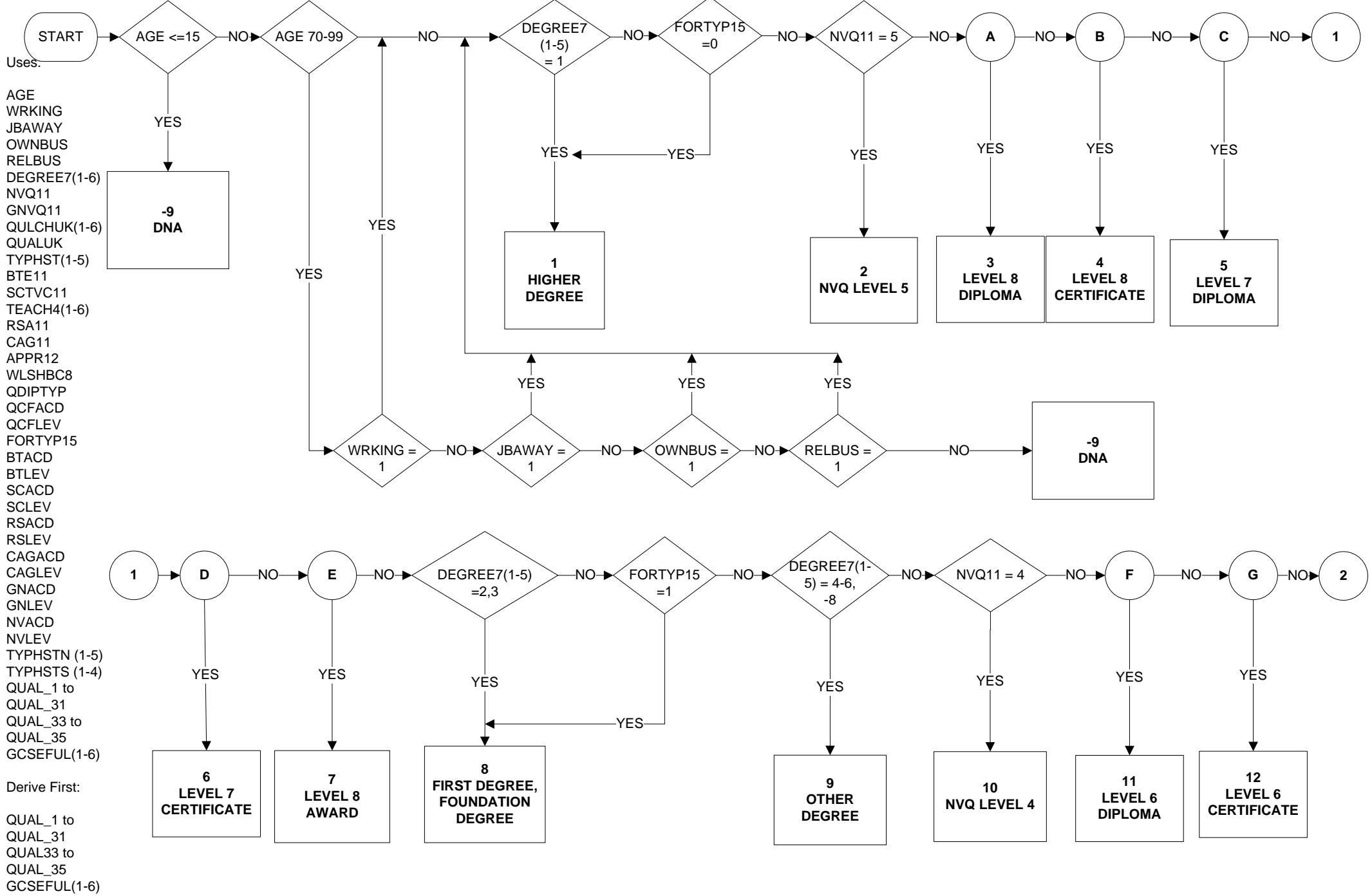

HIQUAL15 - Highest qualification/ Trade apprenticeship (2 of 10)

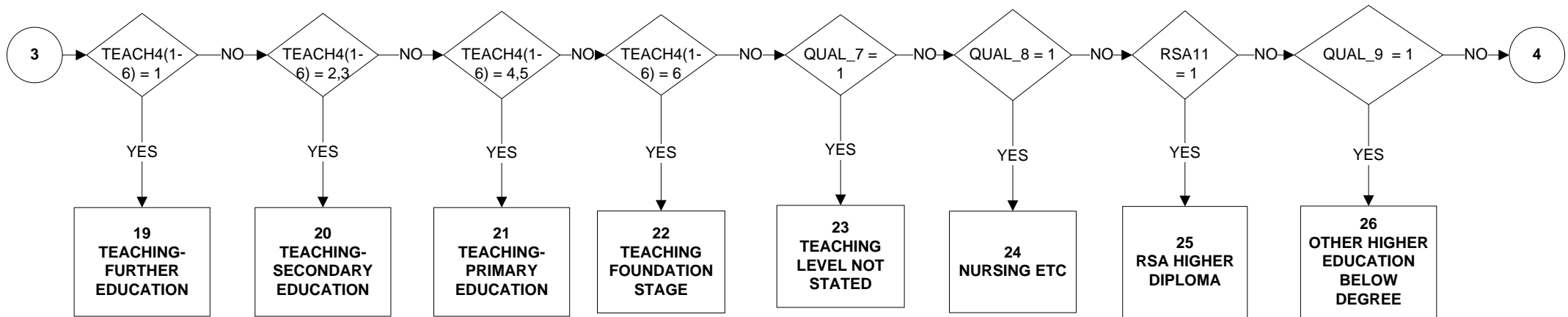
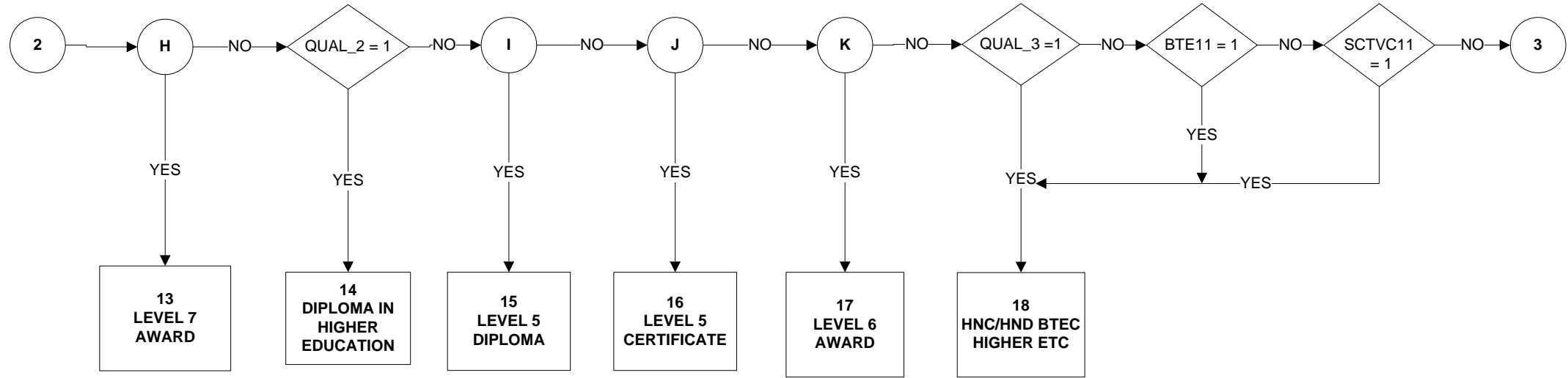

HIQUAL15 - Highest qualification/ Trade apprenticeship (3 of 10)

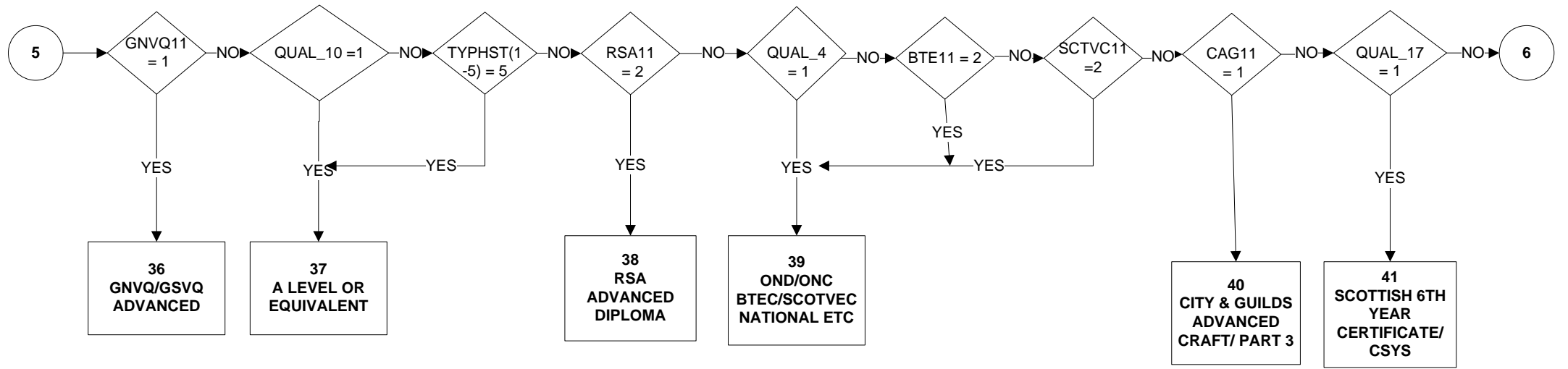
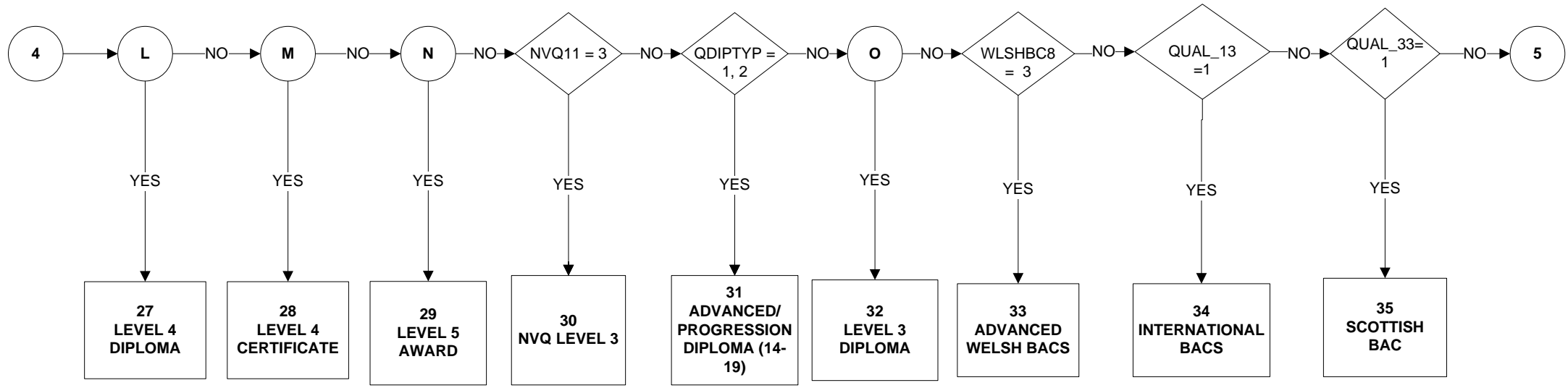

HIQUAL15 - Highest qualification/ Trade apprenticeship (4 of 10)

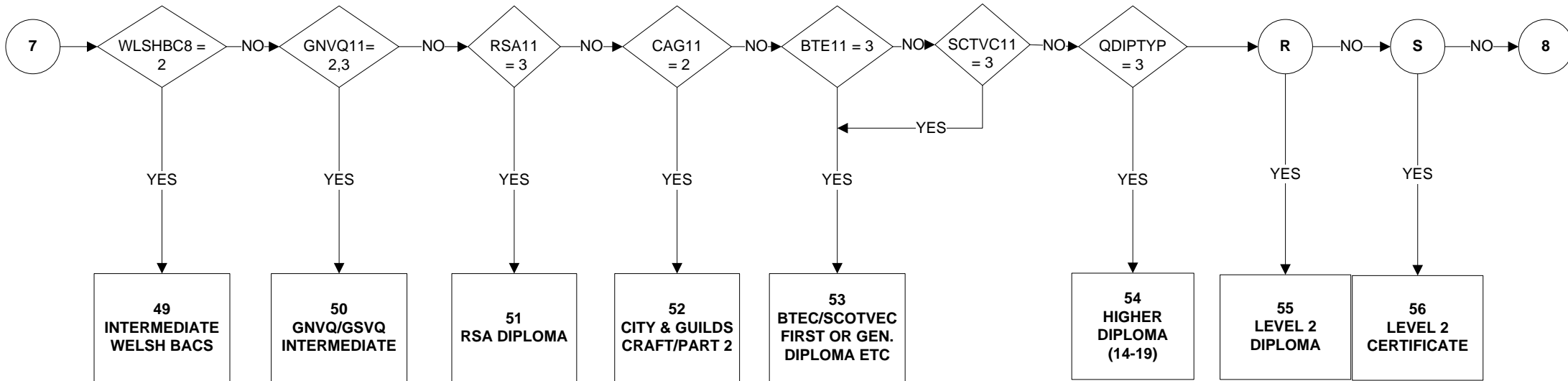
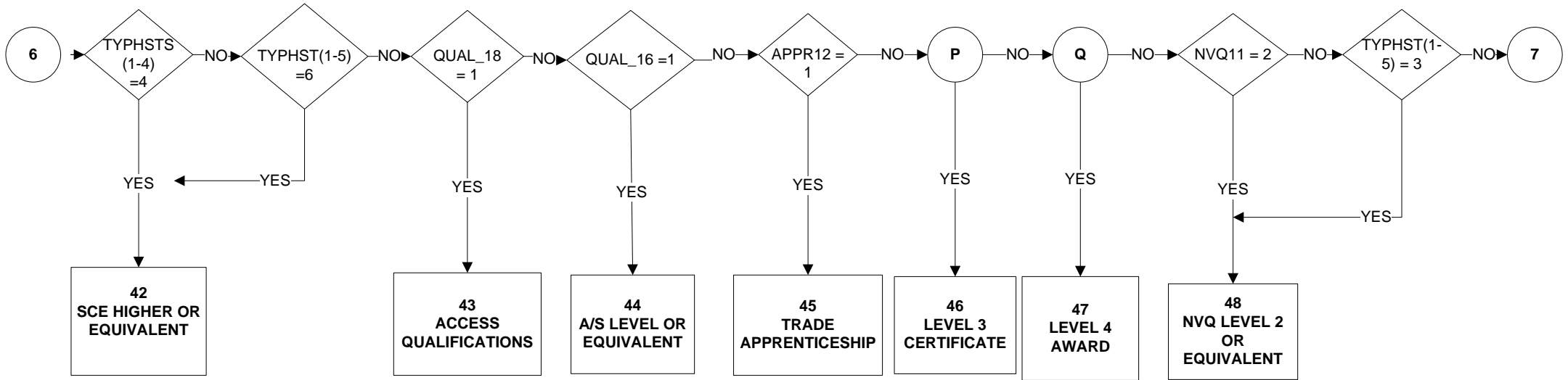

HIQUAL15 - Highest qualification/ Trade apprenticeship (5 of 10)

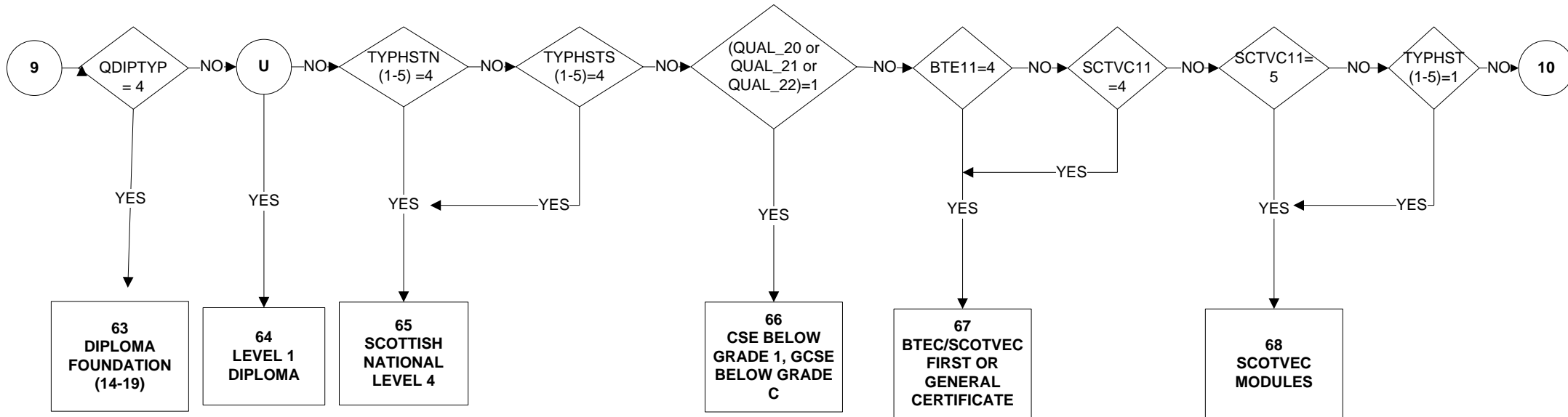
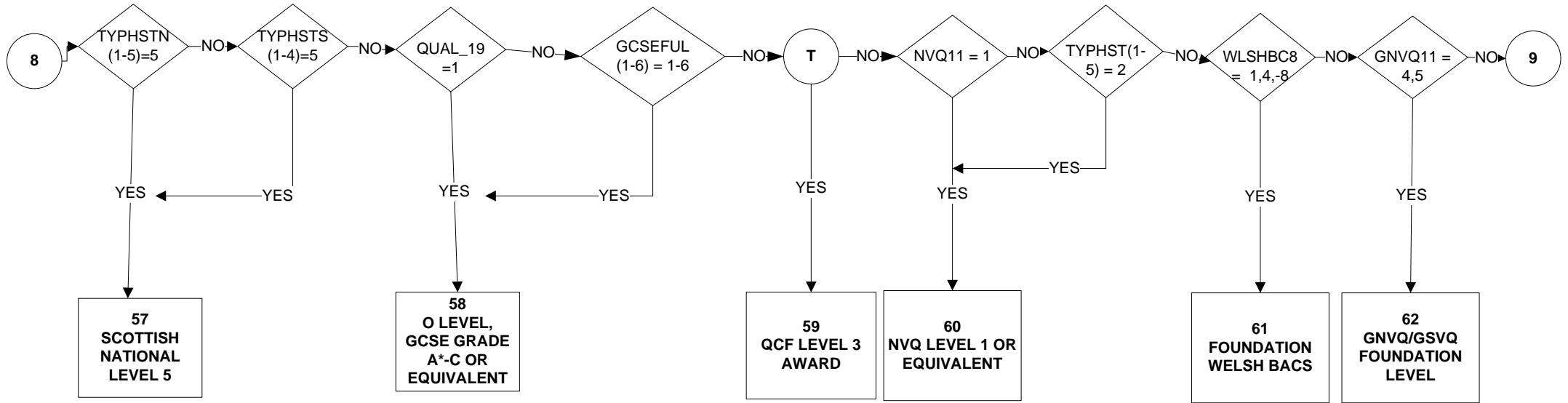

HIQUAL15 - Highest qualification/ Trade apprenticeship (6 of 10)

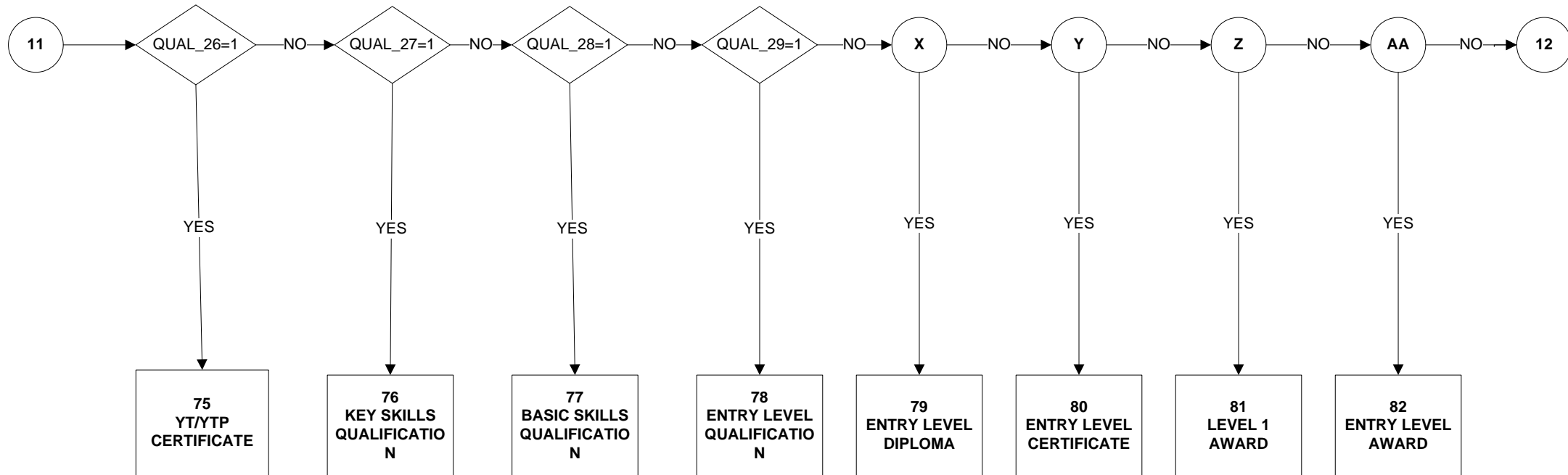
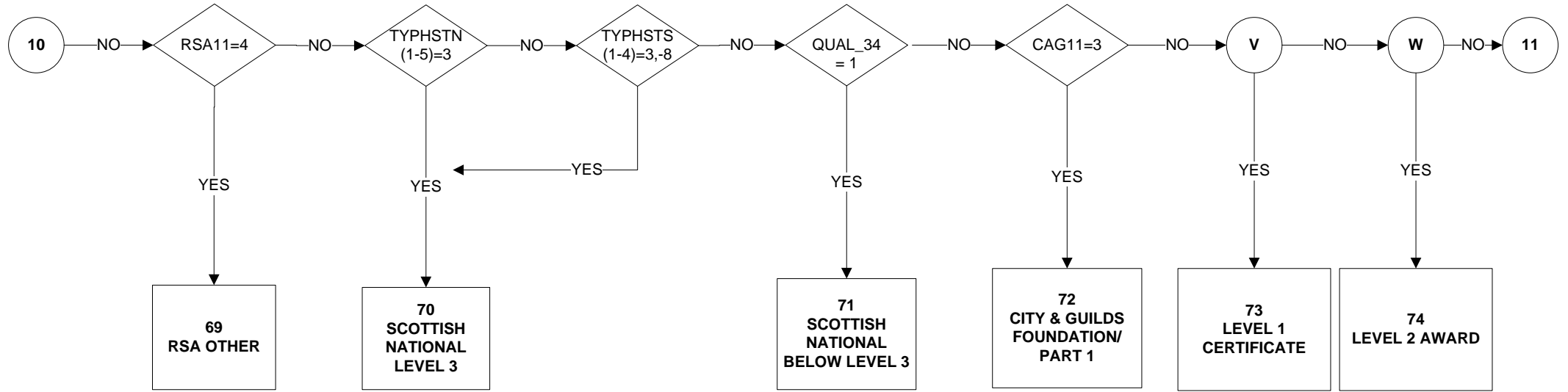

HIQUAL15 - Highest qualification/ Trade apprenticeship (7 of 10)

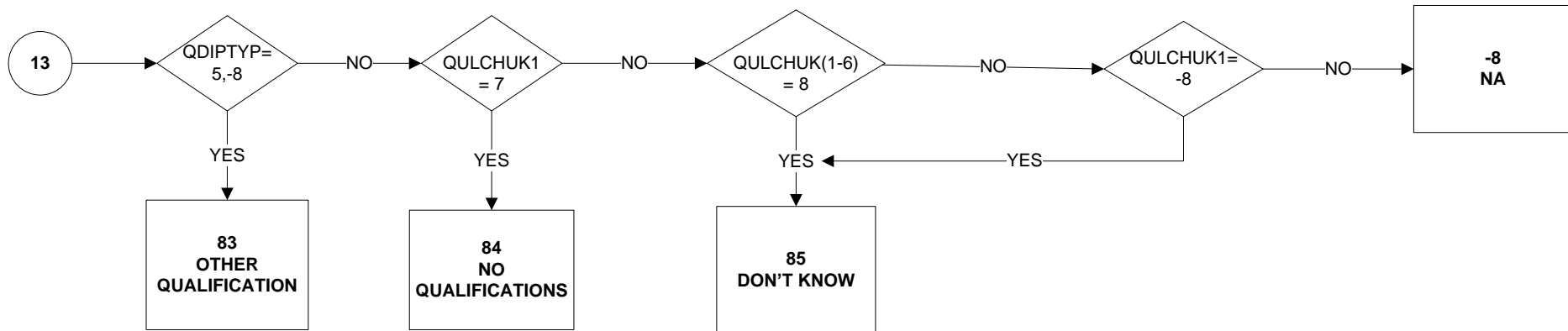
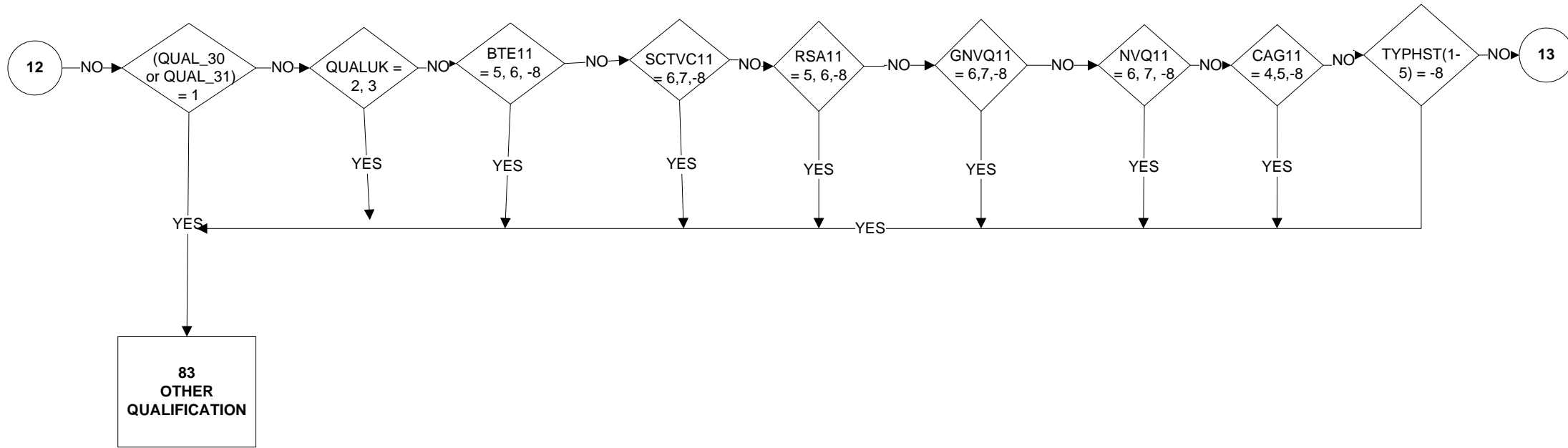

HIQUAL15 - Highest qualification/ Trade apprenticeship (8 of 10)

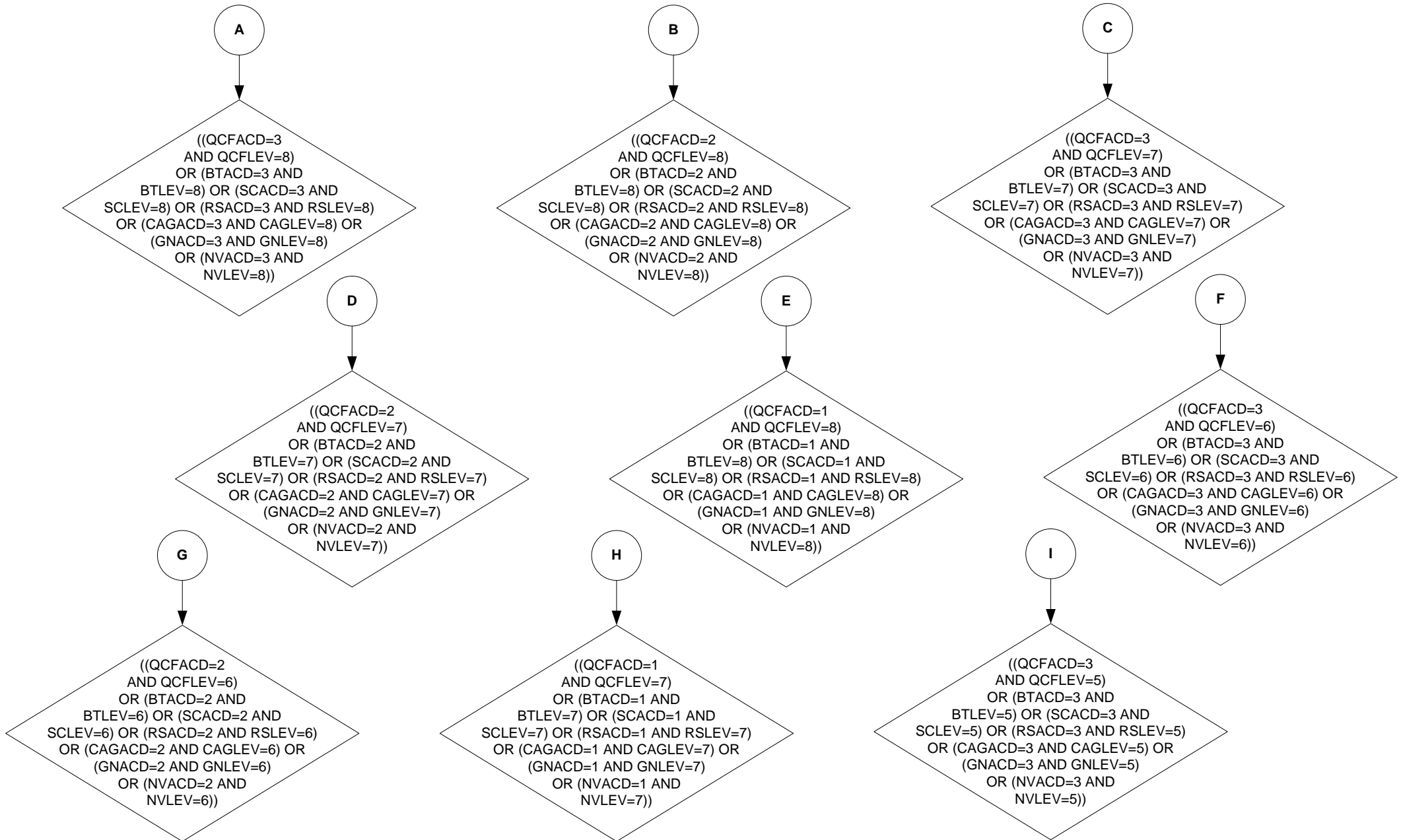

HIQUAL15 - Highest qualification/ Trade apprenticeship (9 of 10)

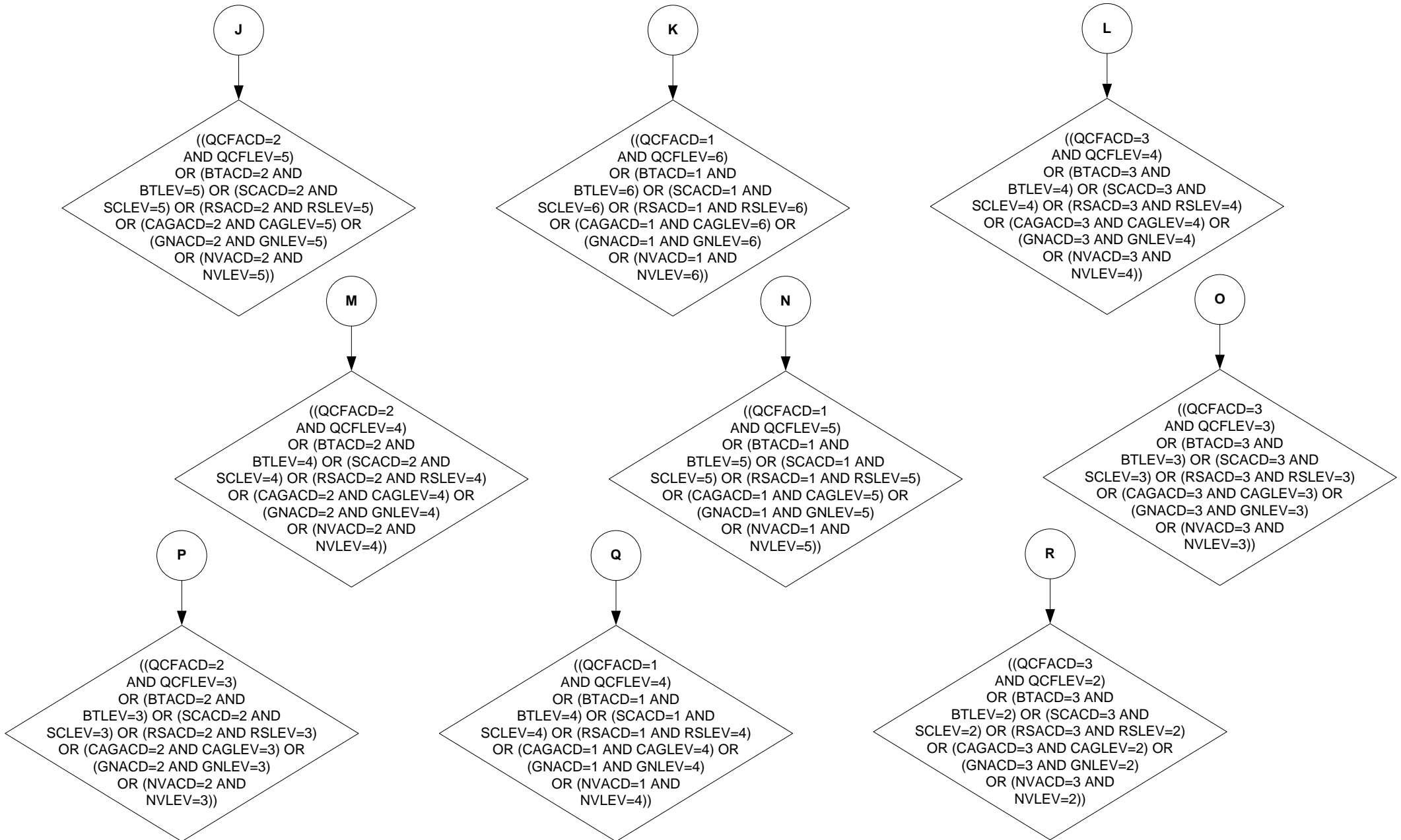

HIQUAL15 - Highest qualification/ Trade apprenticeship (10 of 10)

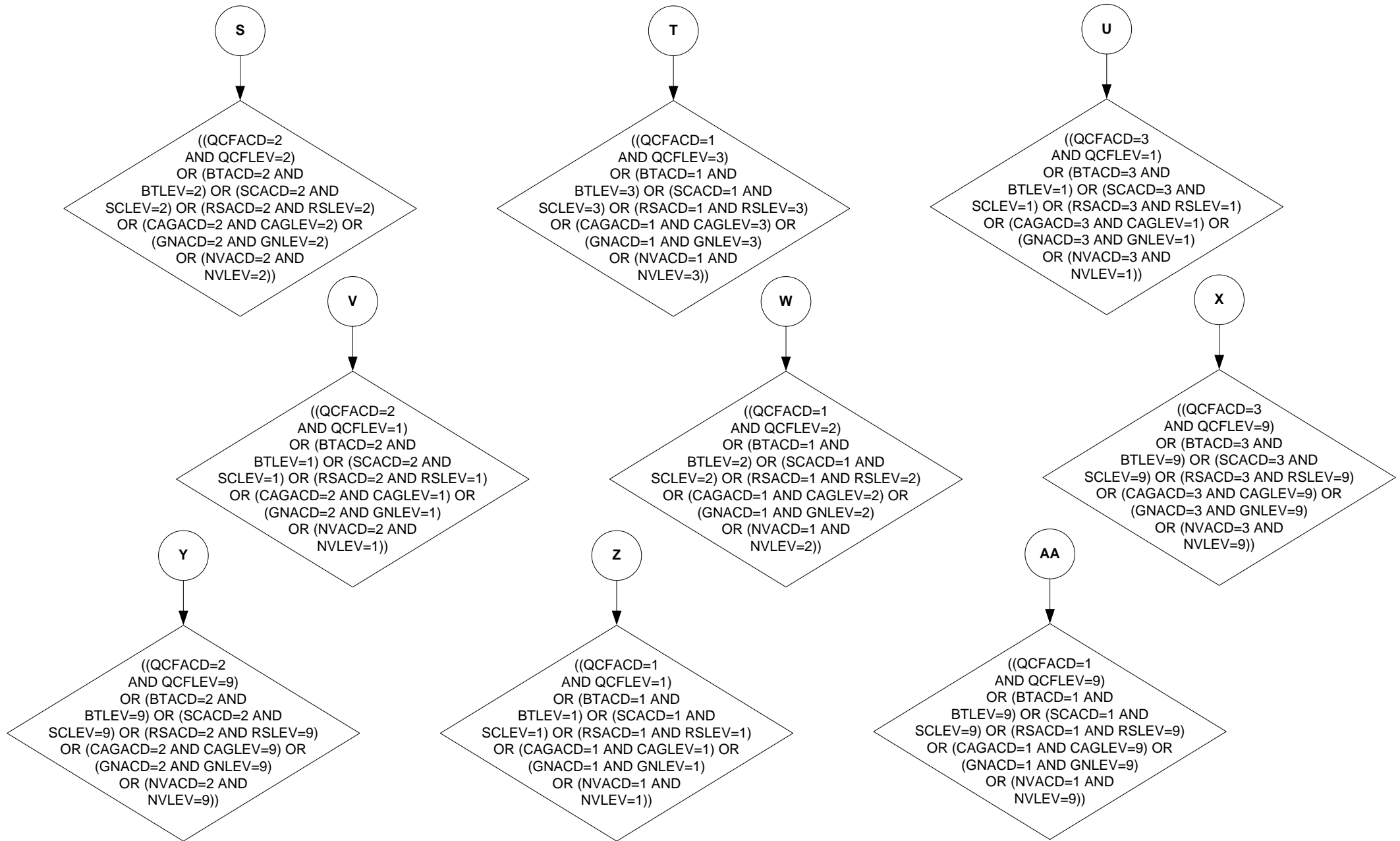

HIQUAL15D - Highest qualification (detailed grouping)

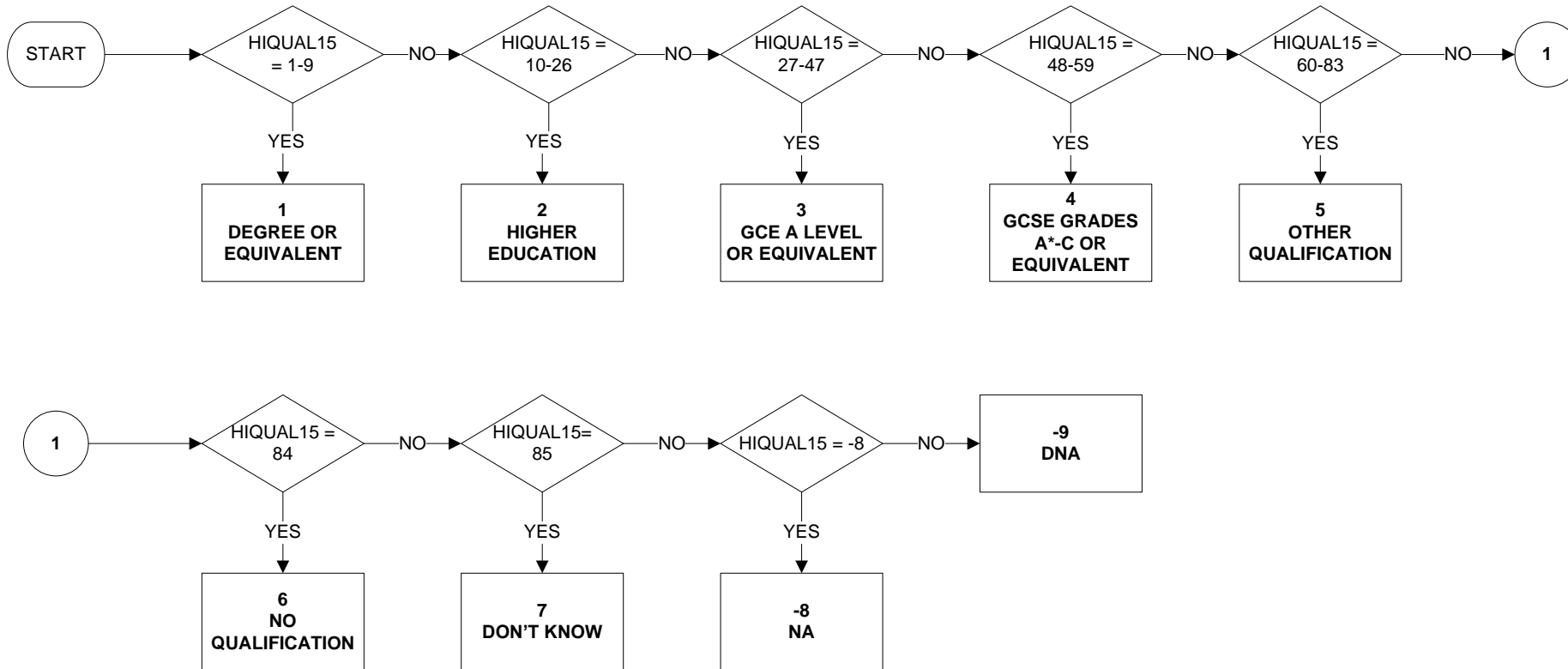

Uses:

HIQUAL15

Derive First:

HIQUAL15

HITQUA15 – Highest qualification that training leads to (1 of 9)

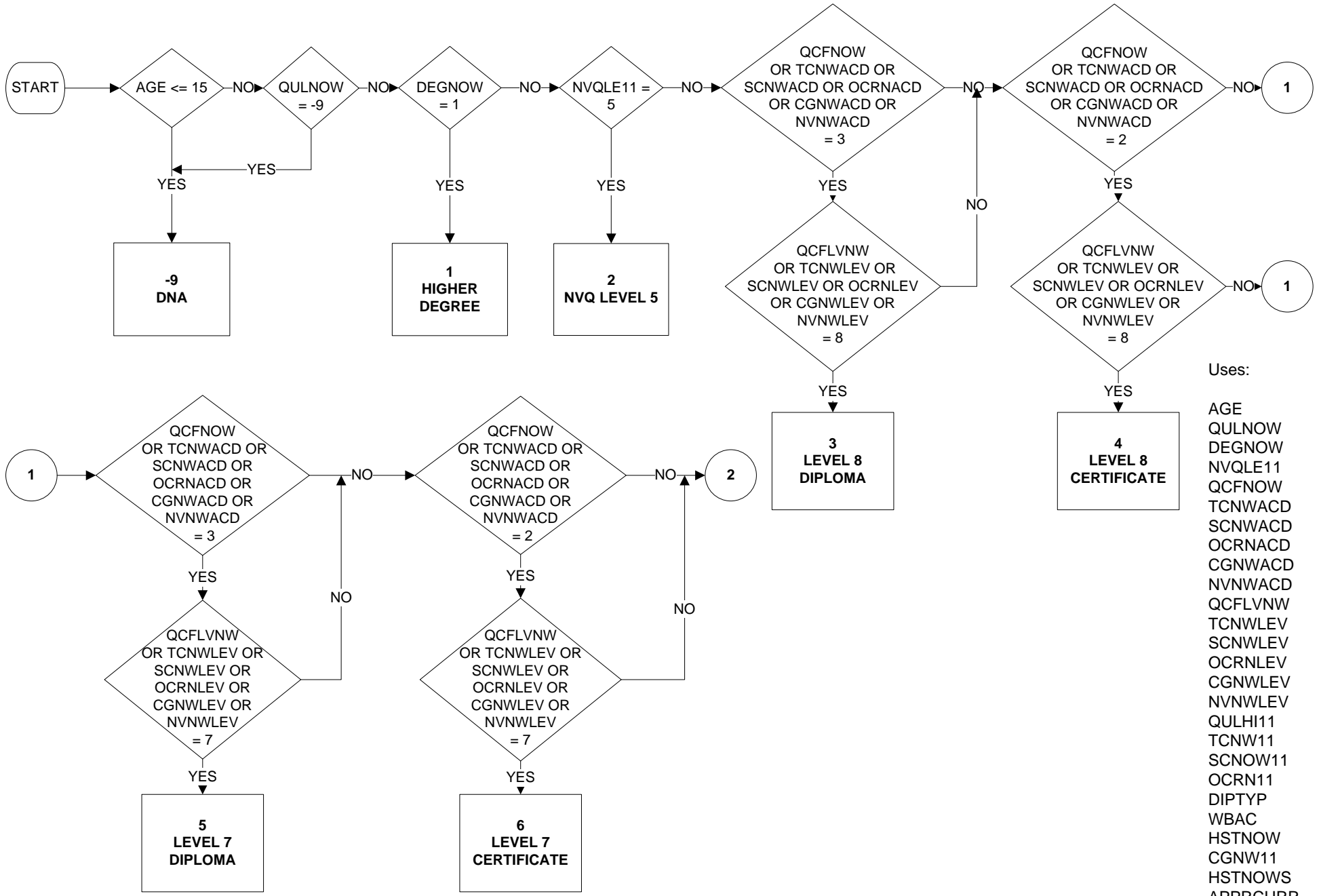

Uses:

- AGE
- QULNOW
- DEGNOW
- NVQLE11
- QCFNOW
- TCNWACD
- SCNWACD
- OCRNACD
- CGNWACD
- NVNWACD
- QCFLVNW
- TCNWLEV
- SCNWLEV
- OCRNLEV
- CGNWLEV
- NVNWLEV
- QULHI11
- TCNW11
- SCNOW11
- OCRN11
- DIPTYP
- WBAC
- HSTNOW
- CGNW11
- HSTNOWS
- APPRCURR
- HSTNOWN

HITQUA15 – Highest qualification that training leads to (2 of 9)

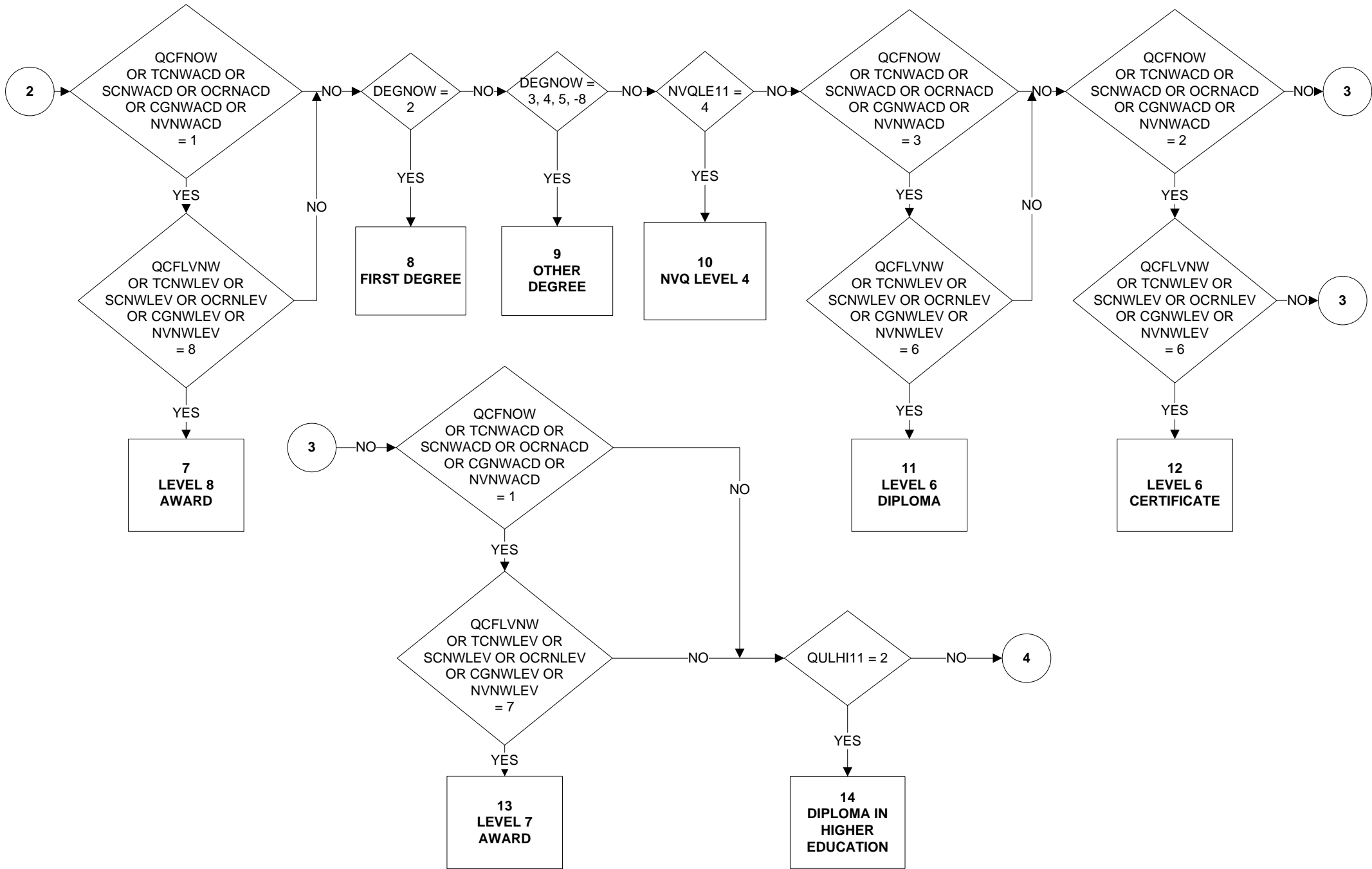

HITQUA15 – Highest qualification that training leads to (3 of 9)

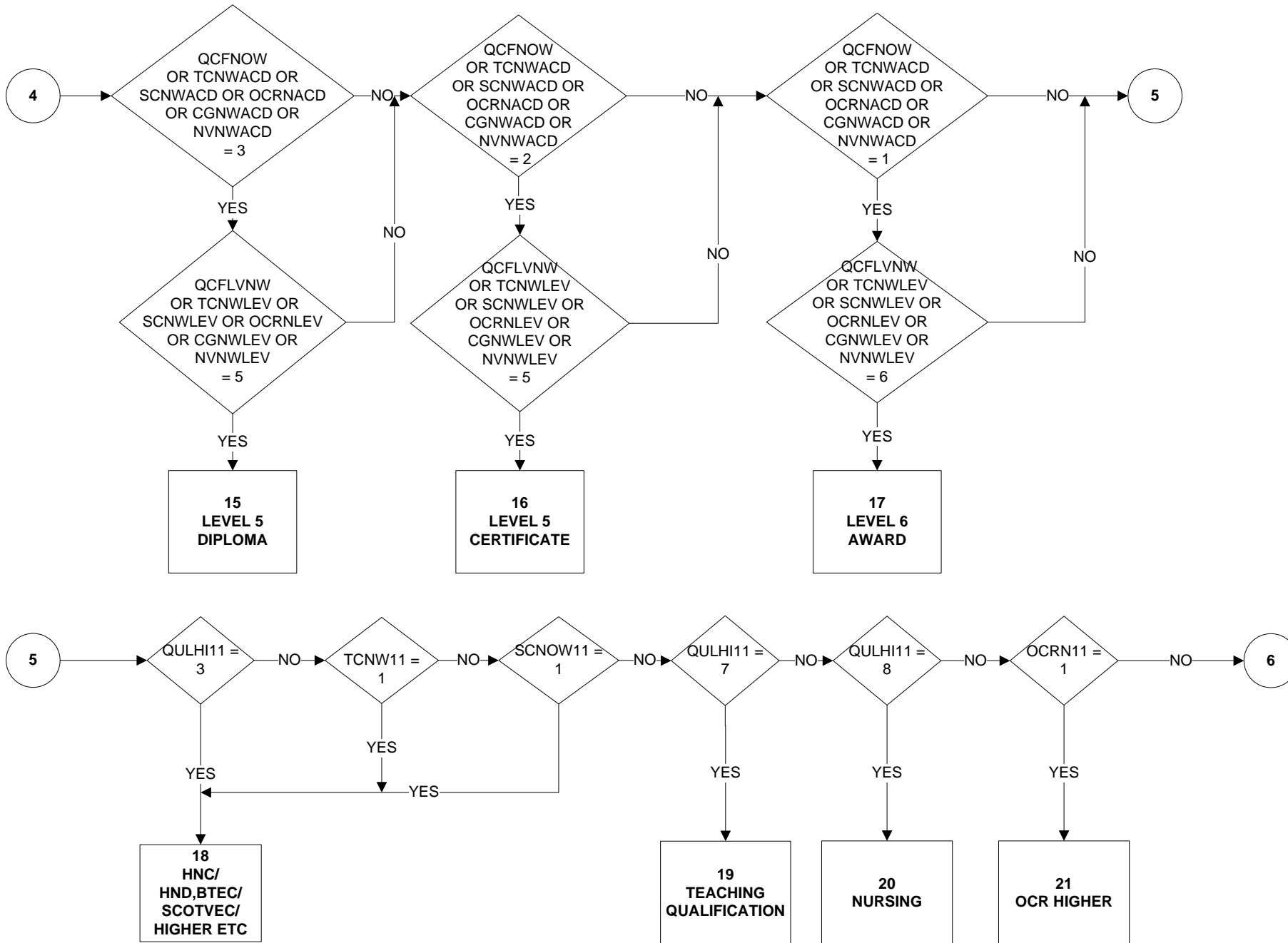

HITQUA15 – Highest qualification that training leads to (4 of 9)

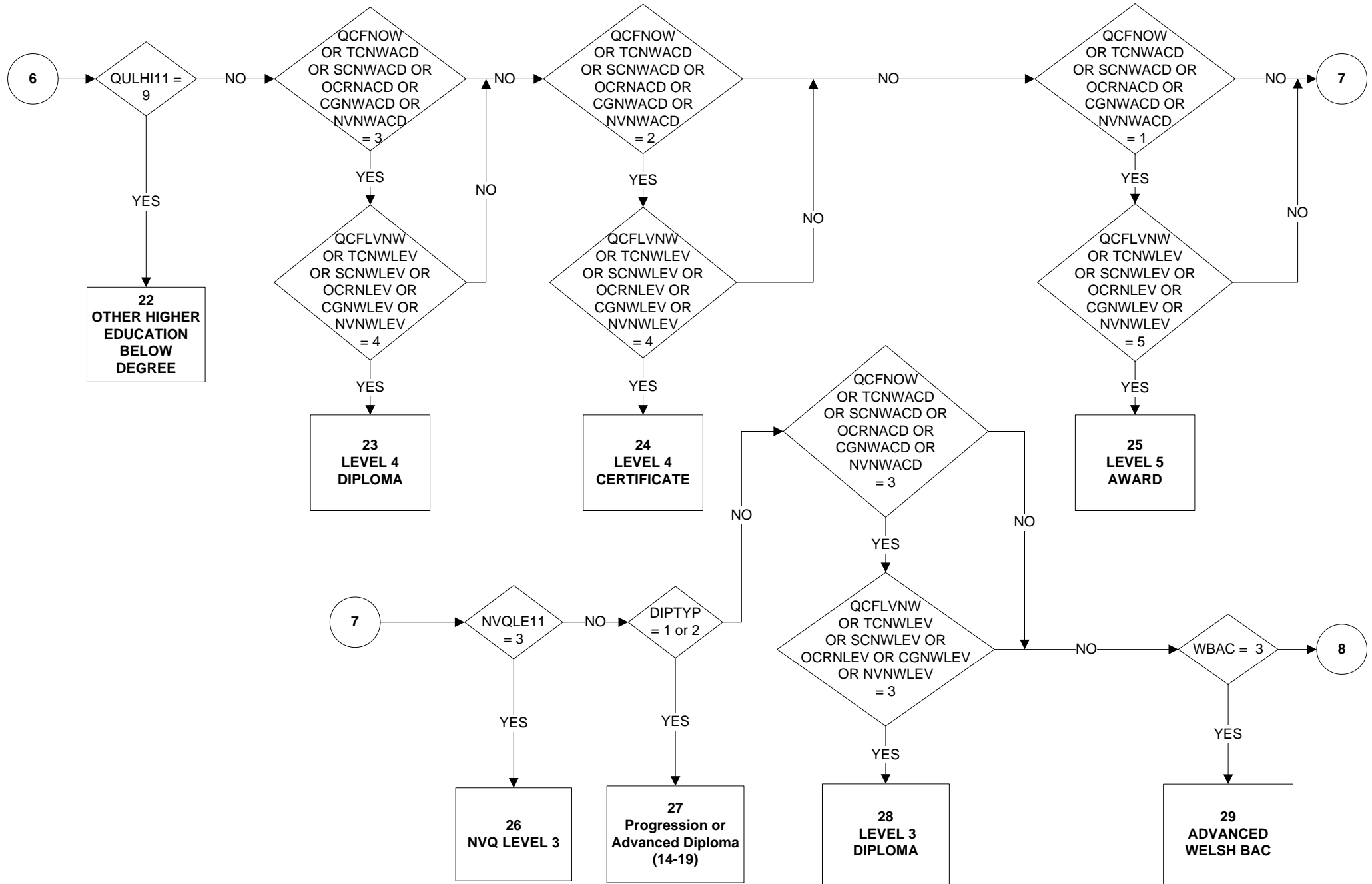

HITQUA15 – Highest qualification that training leads to (5 of 9)

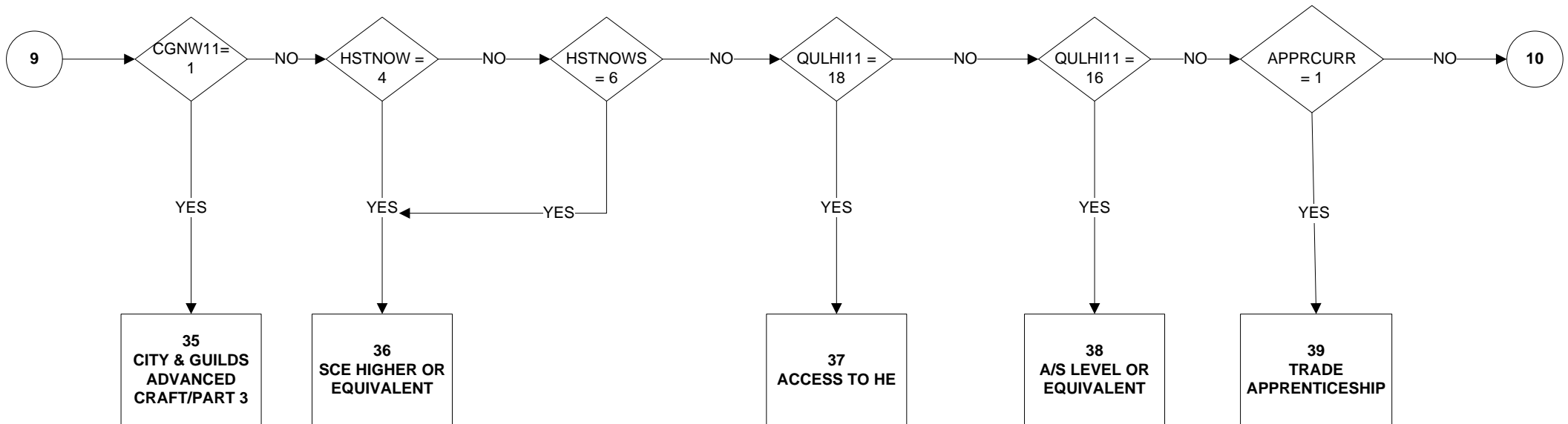
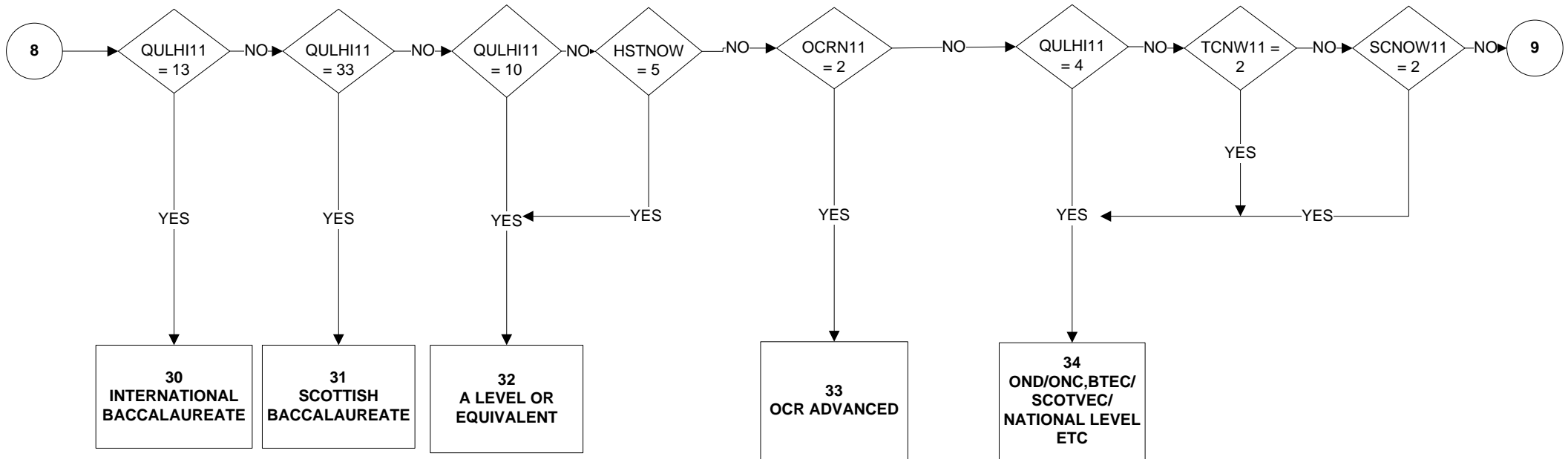

HITQUA15 – Highest qualification that training leads to (6 of 9)

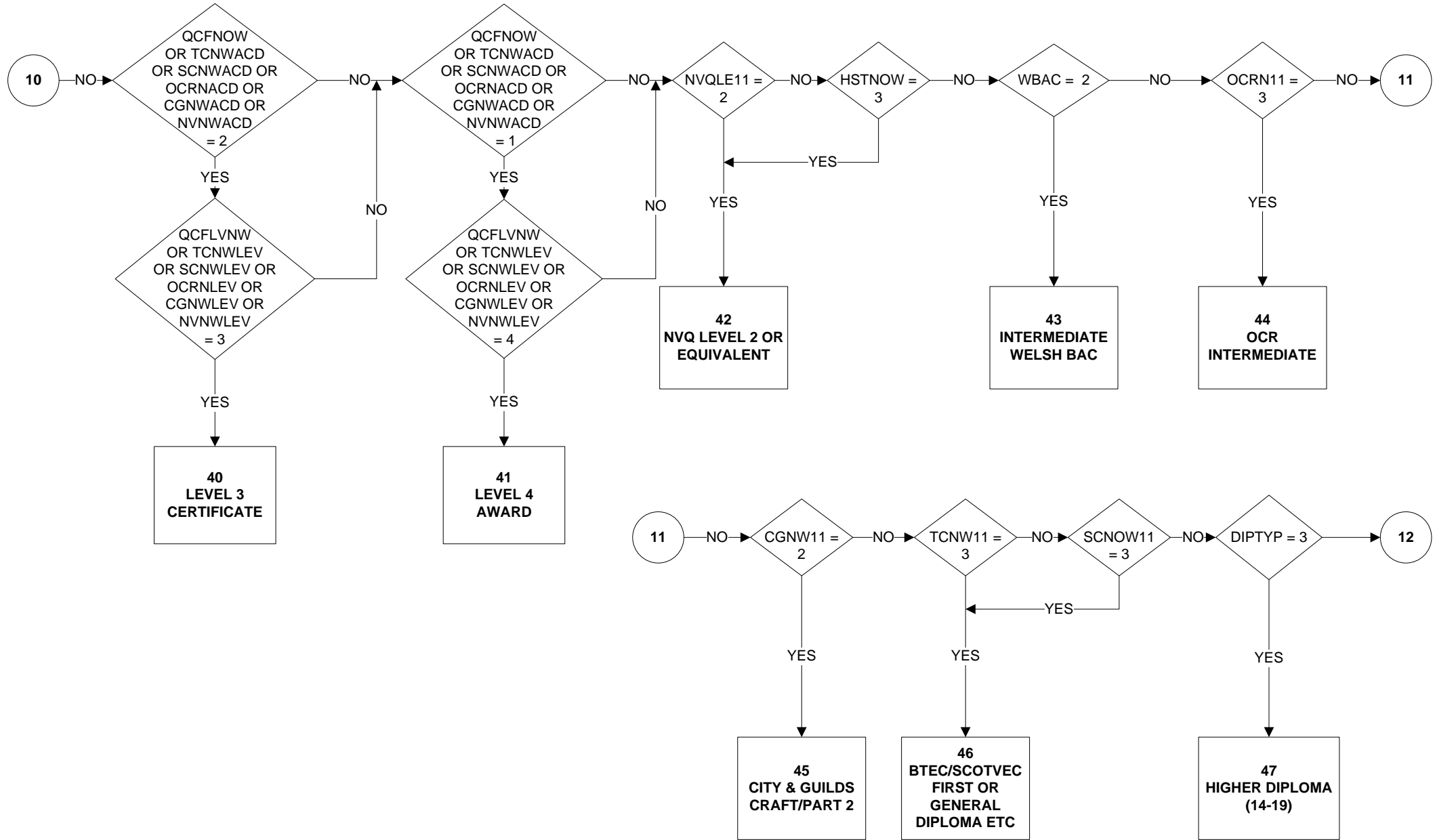

HITQUA15 – Highest qualification that training leads to (7 of 9)

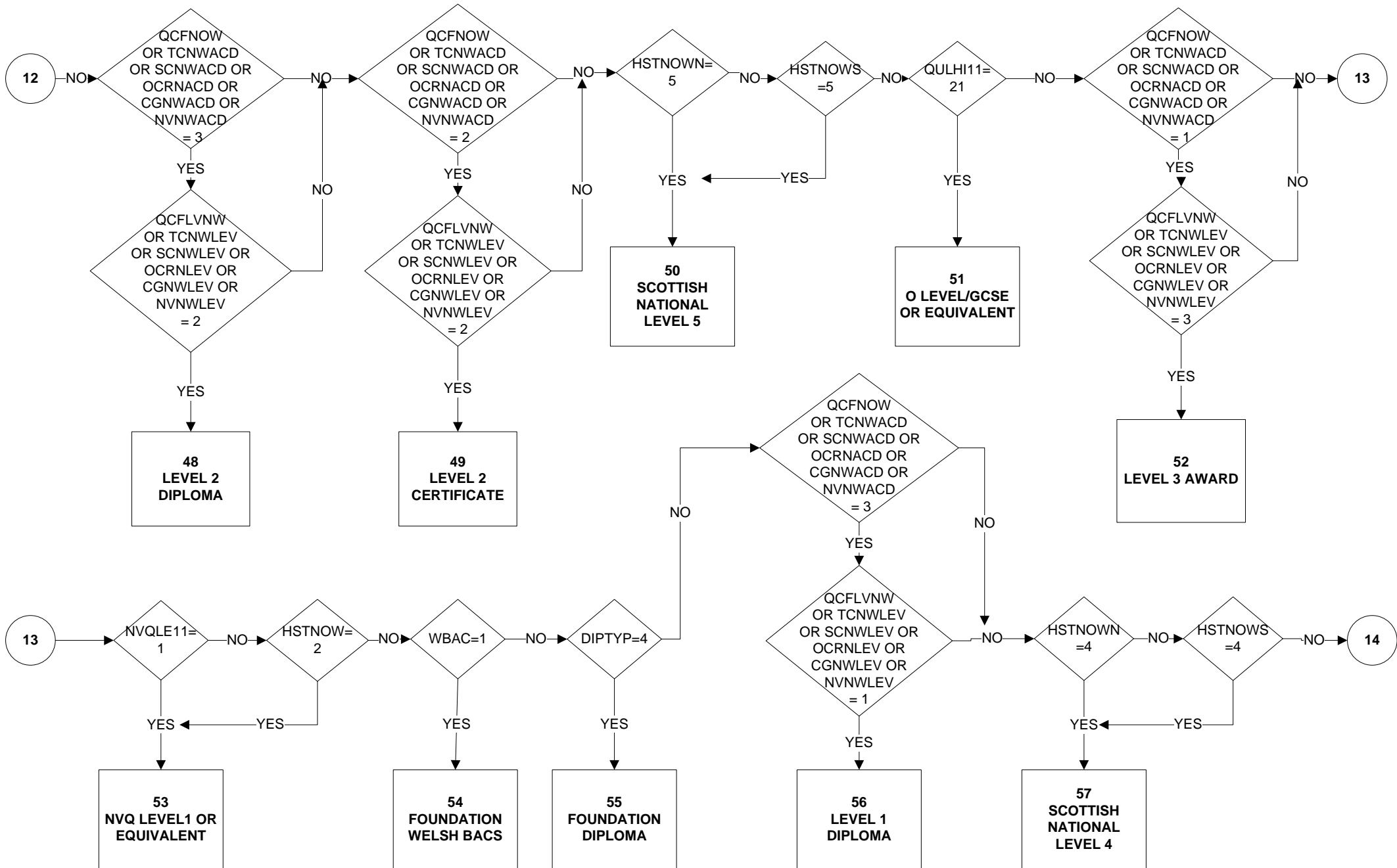

HITQUA15 – Highest qualification that training leads to (8 of 9)

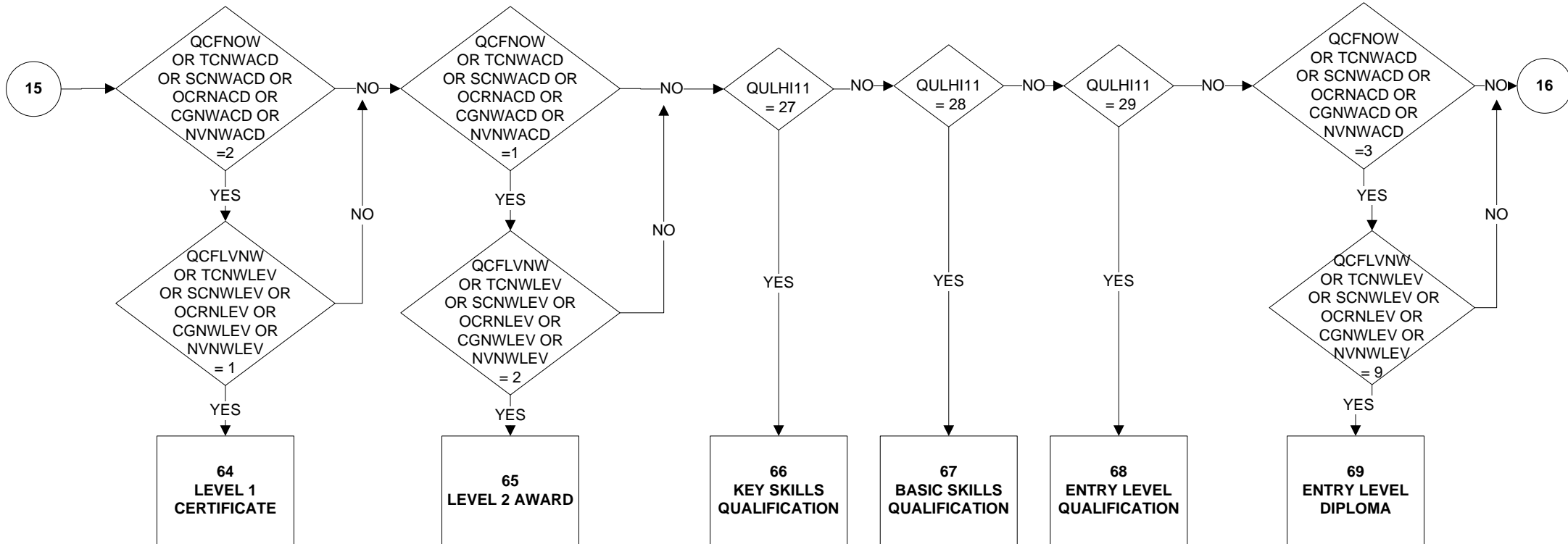
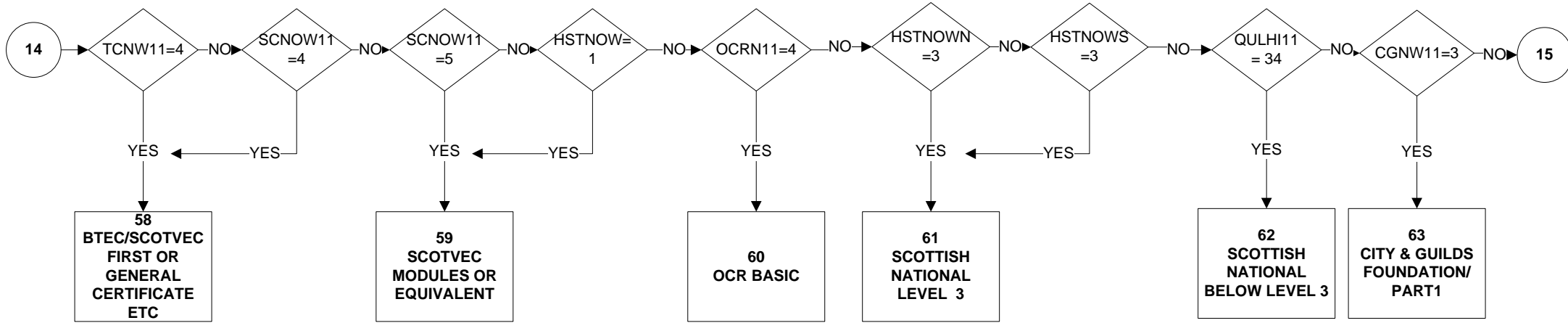

HITQUA15 – Highest qualification that training leads to (9 of 9)

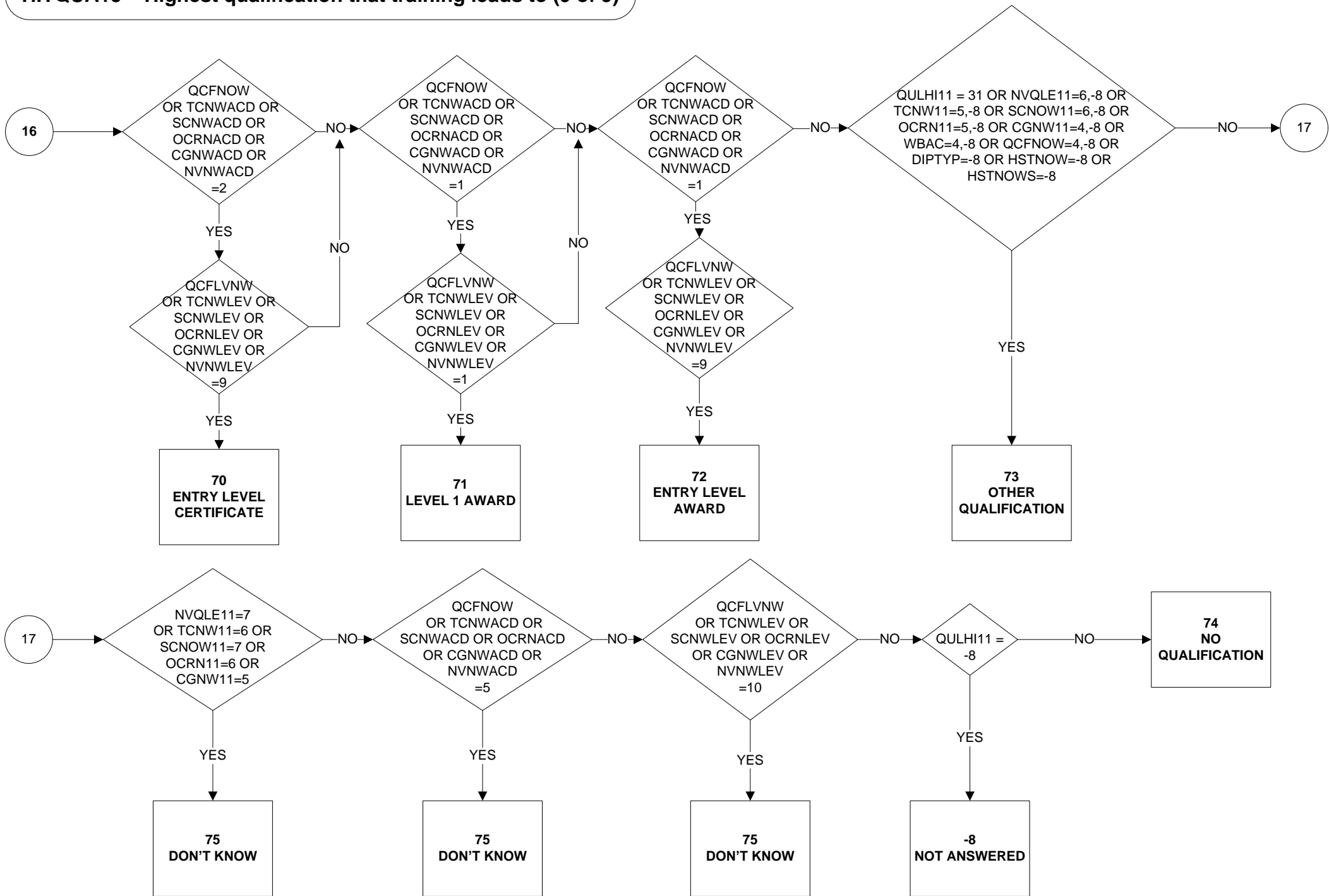

HOURPAY - Average hourly pay

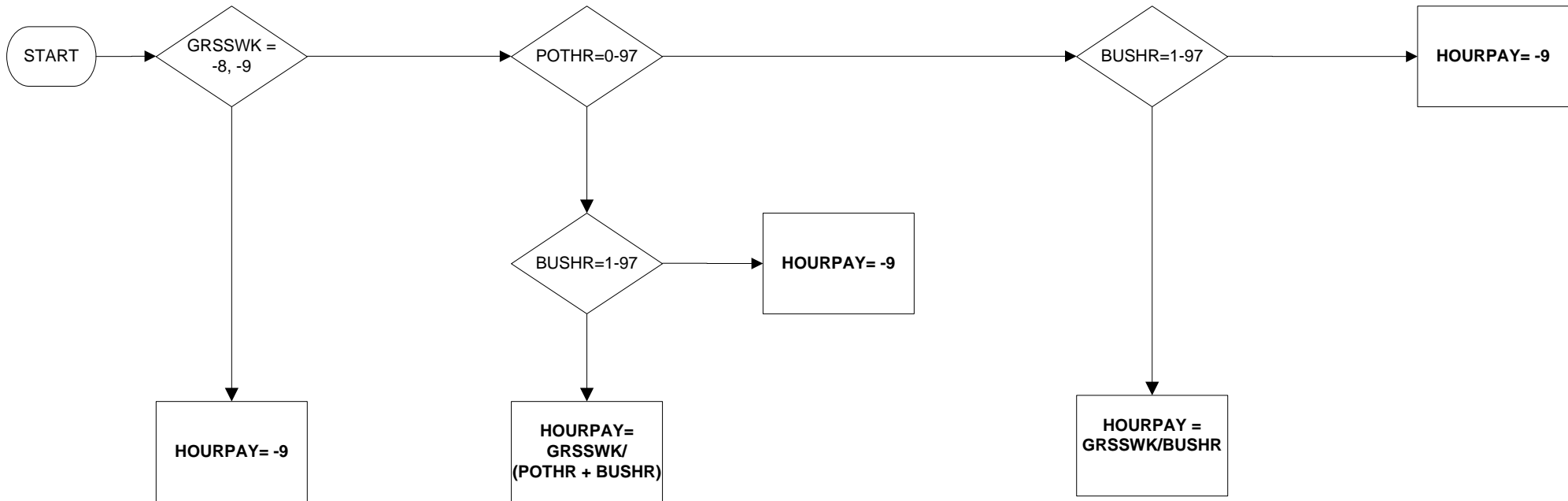

Uses:

GRSSWK
POTHR
BUSHR

Derive First:

GRSSWK
BUSHR

HRP - Household Reference Person

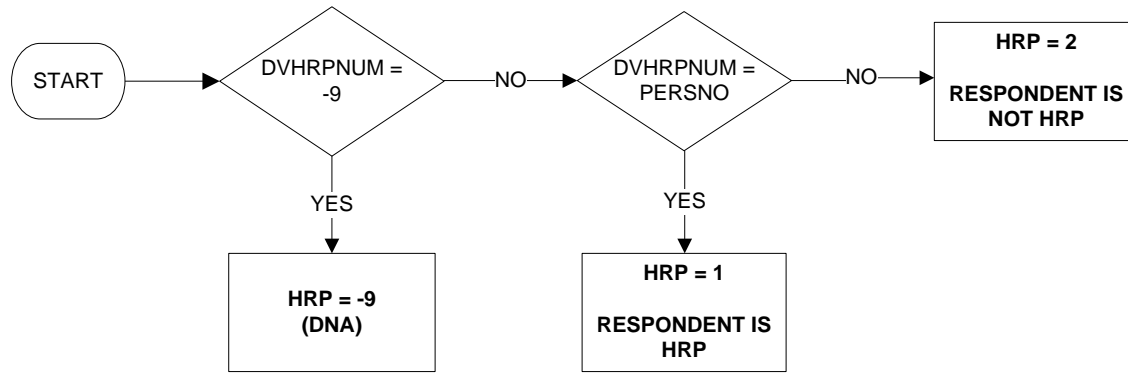

Uses:

DVHRPNUM
PERSNO

Derive First:

DVHRPNUM

ILLFRI - Whether respondent was absent from work (due to illness/injury) on a Friday

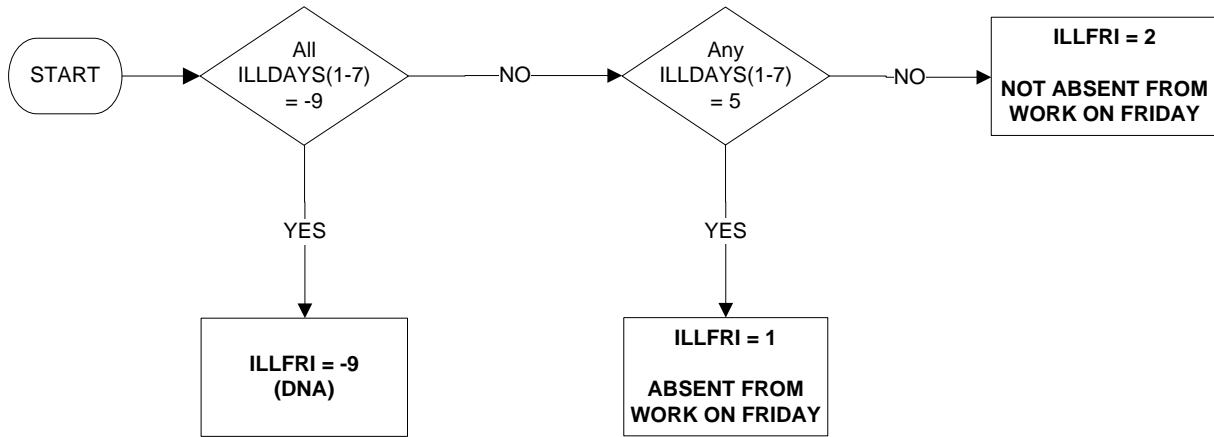

Uses:

ILLDAYS(1-7)

ILLMON - Whether respondent was absent from work (due to illness/injury) on a Monday

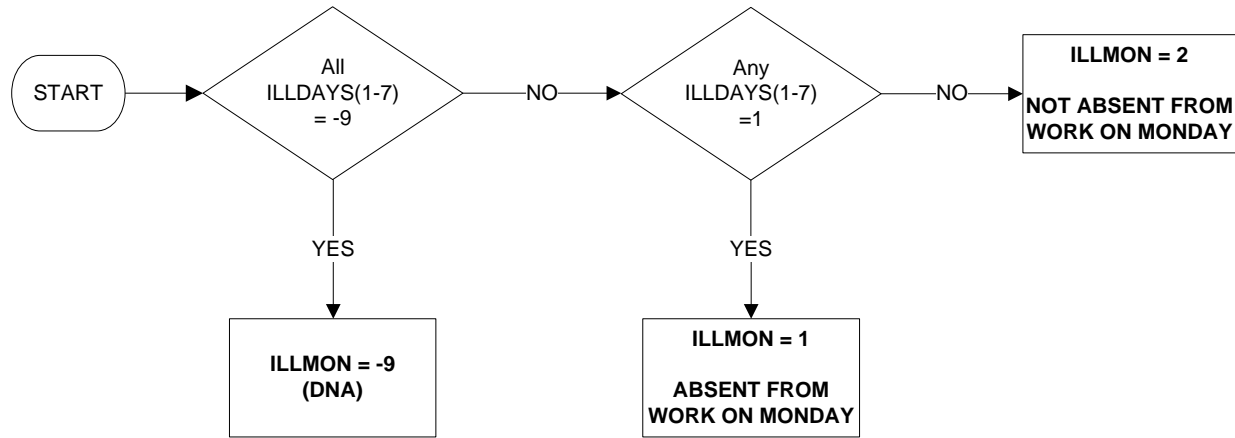

Uses:

ILLDAYS(1-7)

ILLOFF - Number of days absent from work (due to illness or injury) in reference week

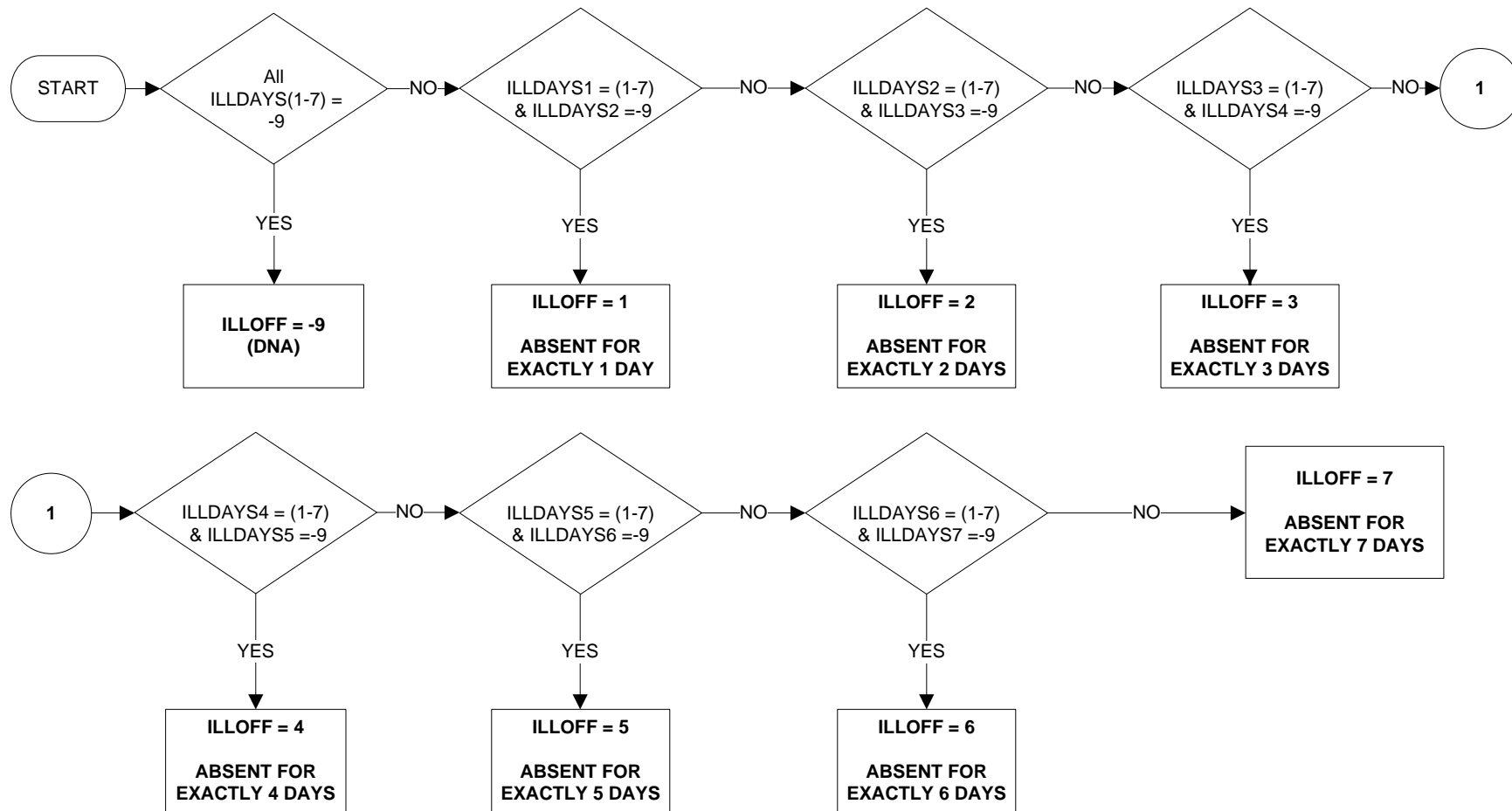

Uses:

ILLDAYS(1-7)

ILLSAT - Whether respondent was absent from work (due to illness/injury) on a Saturday

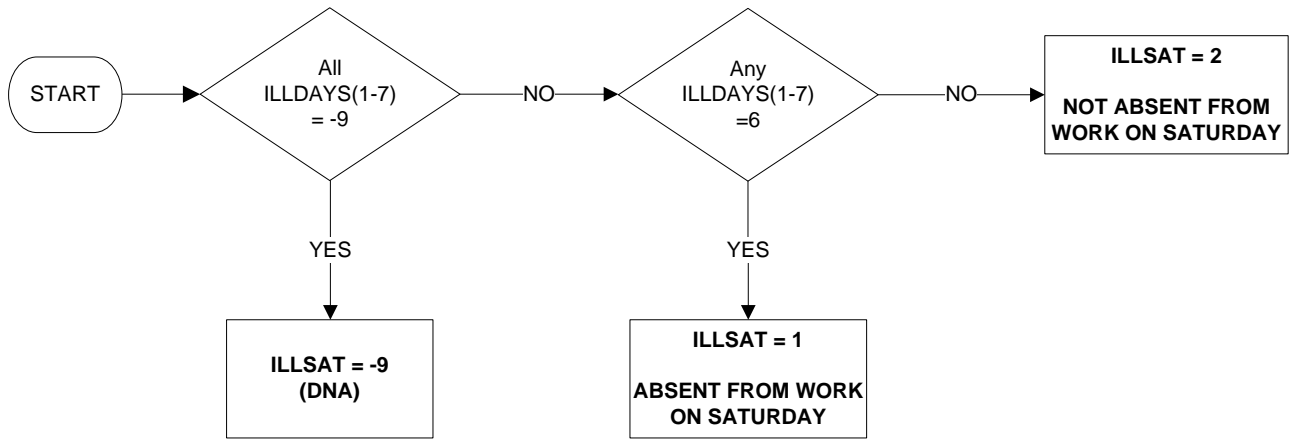

Uses:

ILLDAYS(1-7)

ILLSUN - Whether respondent was absent from work (due to illness/injury) on a Sunday

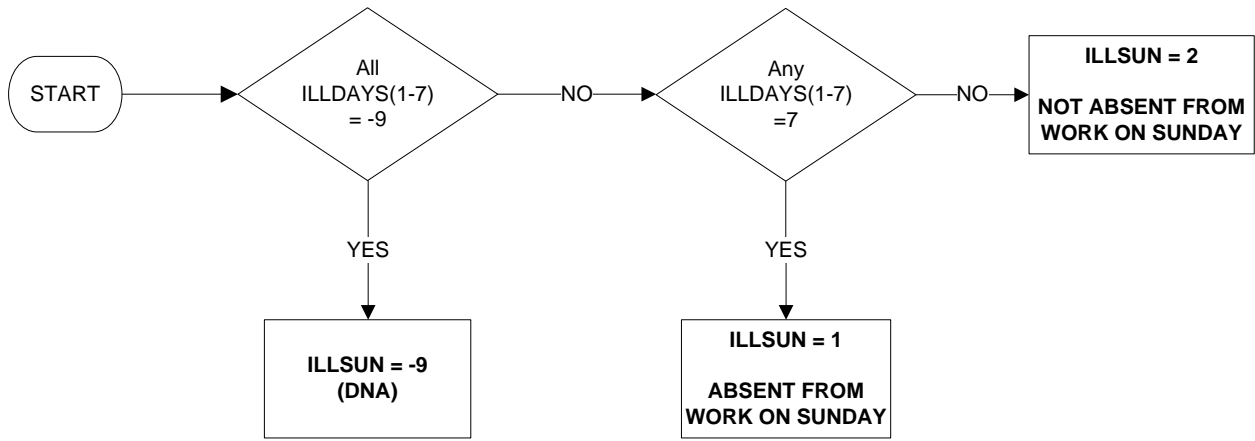

Uses:

ILLDAYS(1-7)

ILLTHU - Whether respondent was absent from work (due to illness/injury) on a Thursday

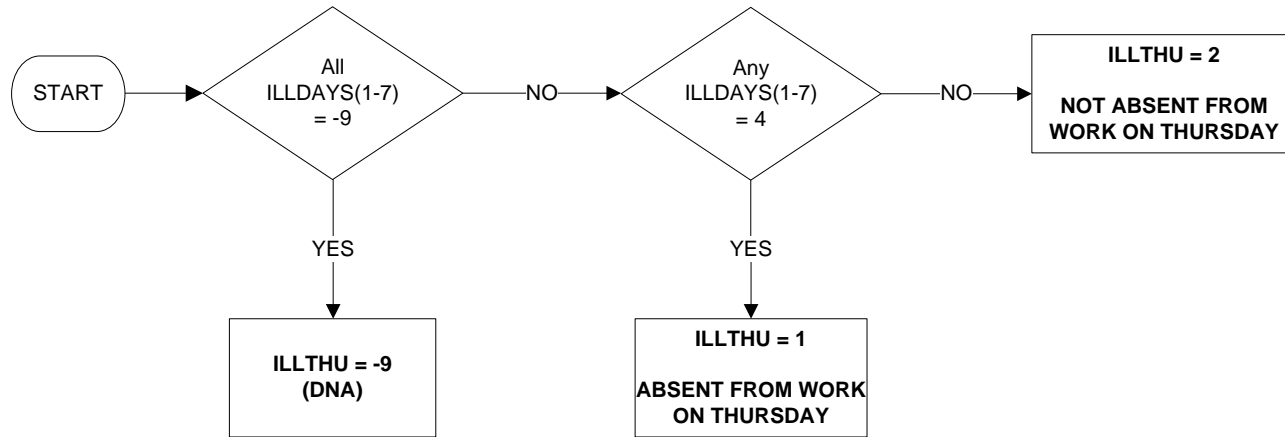

Uses:

ILLDAYS(1-7)

ILLTUE - Whether respondent was absent from work (due to illness/injury) on a Tuesday

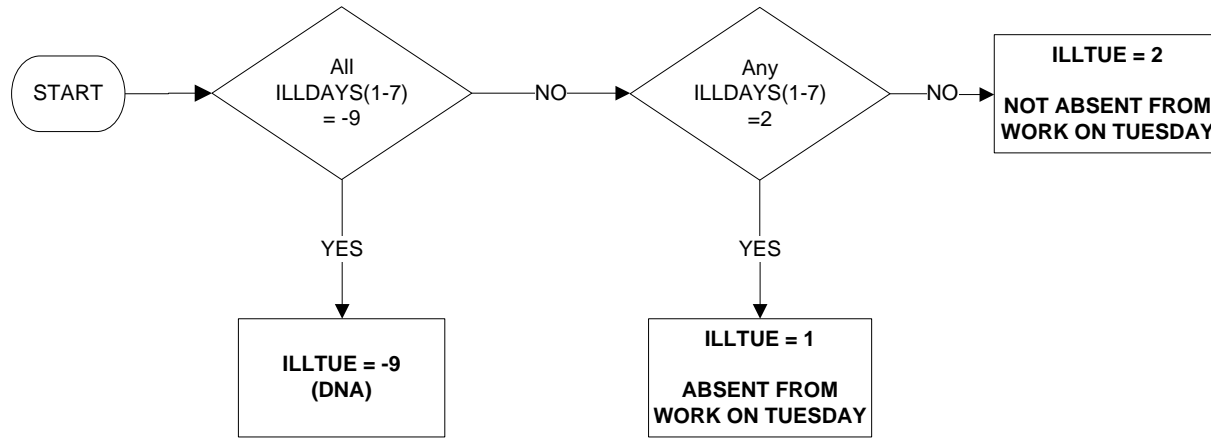

Uses:

ILLDAYS(1-7)

ILLWED - Whether respondent was absent from work (due to illness/injury) on a Wednesday

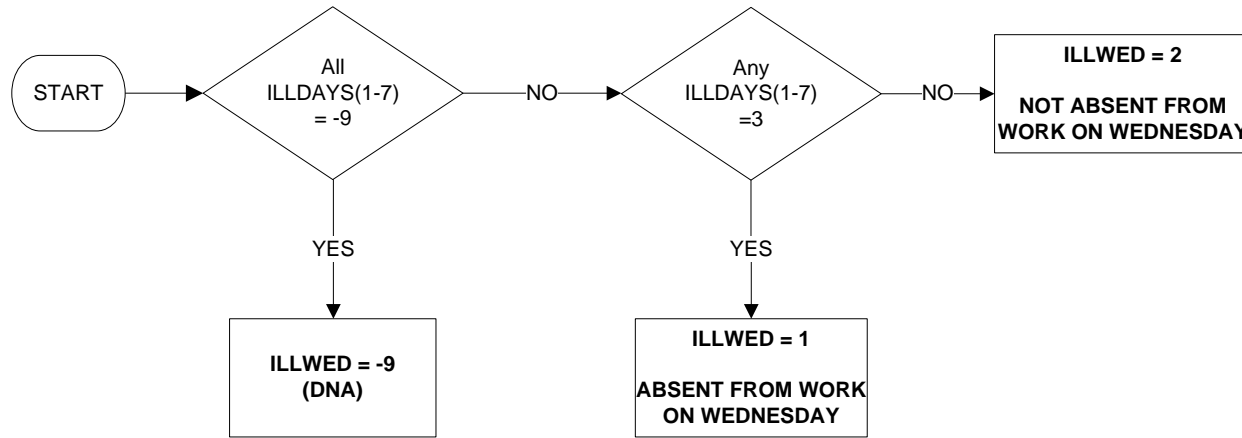

Uses:

ILLDAYS(1-7)

ILODEFR - Economic activity (reported)

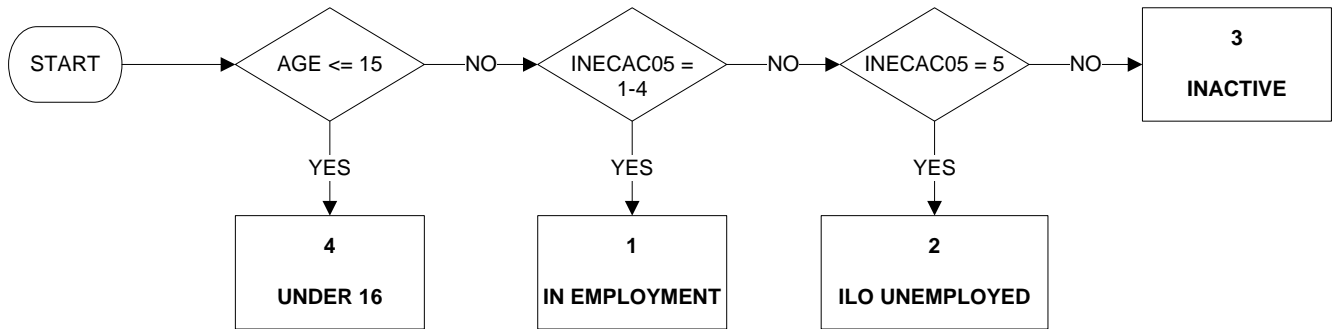

Uses:

AGE
INECAC05

Derive First:

INECAC05

Commentary:

ILODEFR uses employment status as reported (see STATR).
ILODEFR is analogous to ILODEFA with employment edit (at employment status) omitted.

IN0792DL – SIC2007 to SIC92 Conversion DV: Industry Division in Last Job (2 digits)

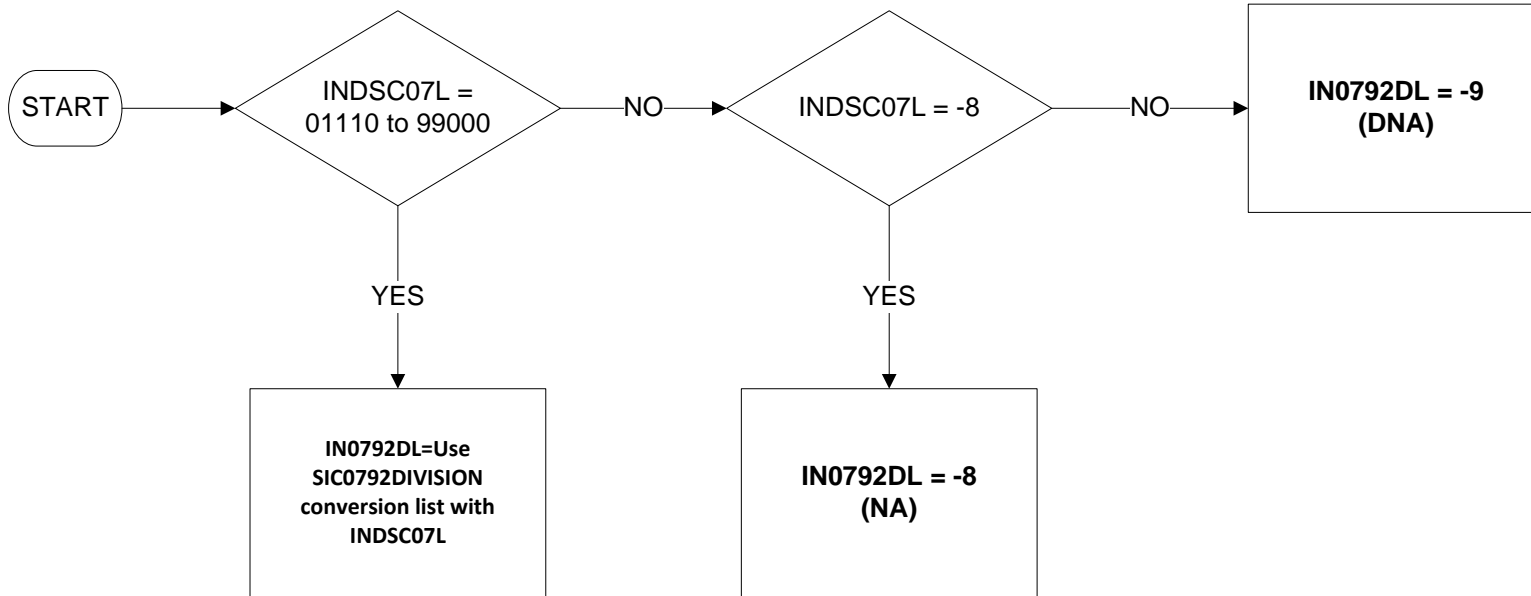

Uses:
INDSC07L
SIC0792DIVISION CONVERSION LIST

IN0792DM – SIC2007 to SIC92 Conversion DV: Industry Division in Main Job (2 digits)

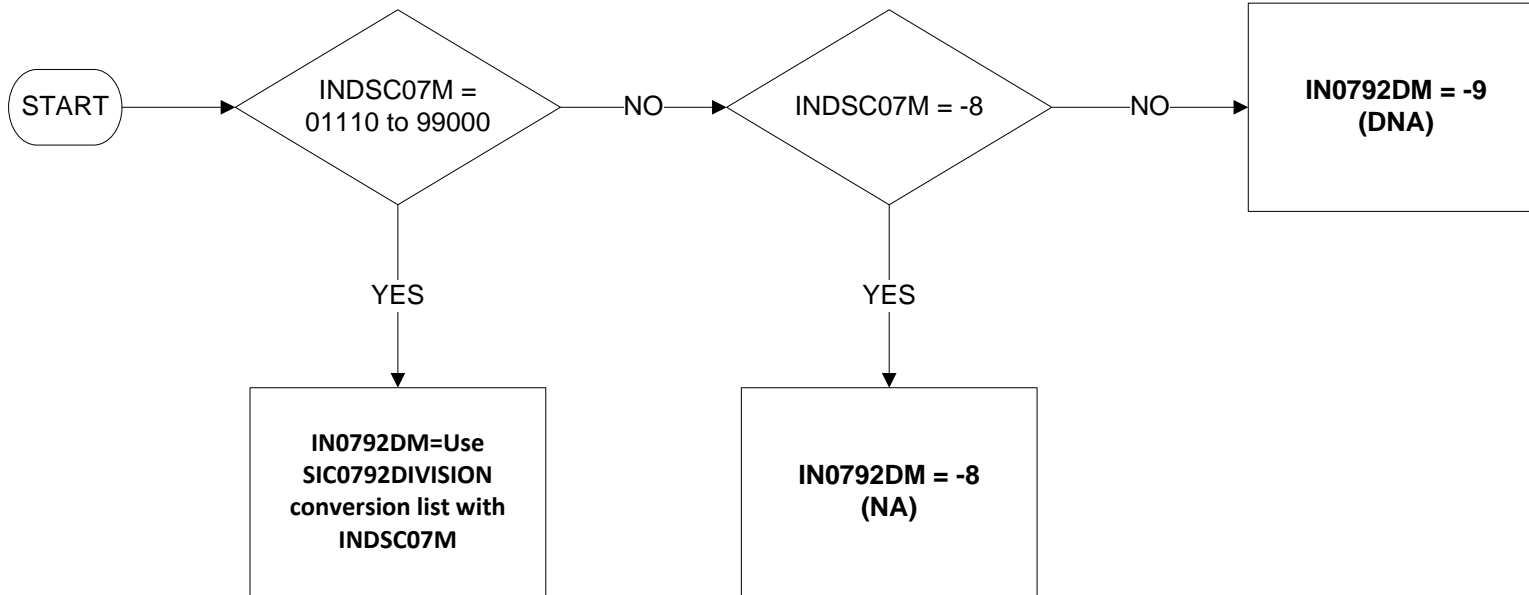

Uses:

INDSC07M
SIC0792DIVISION CONVERSION LIST

IN0792DO – SIC2007 to SIC92 Conversion DV: Industry Division in Job one year ago

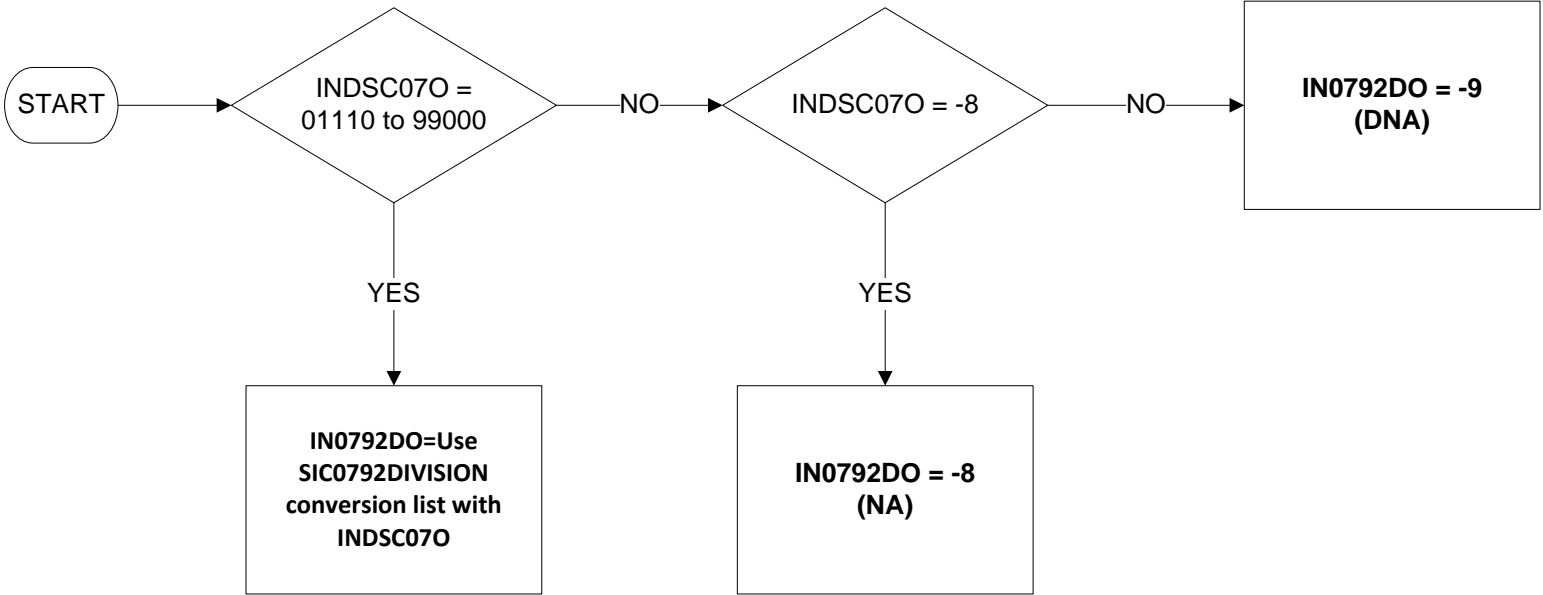

Uses:

INDSC070
SIC0792DIVISION CONVERSION LIST

IN0792DR – SIC2007 to SIC92 Conversion DV: Industry division in job made redundant from (1 of 2)

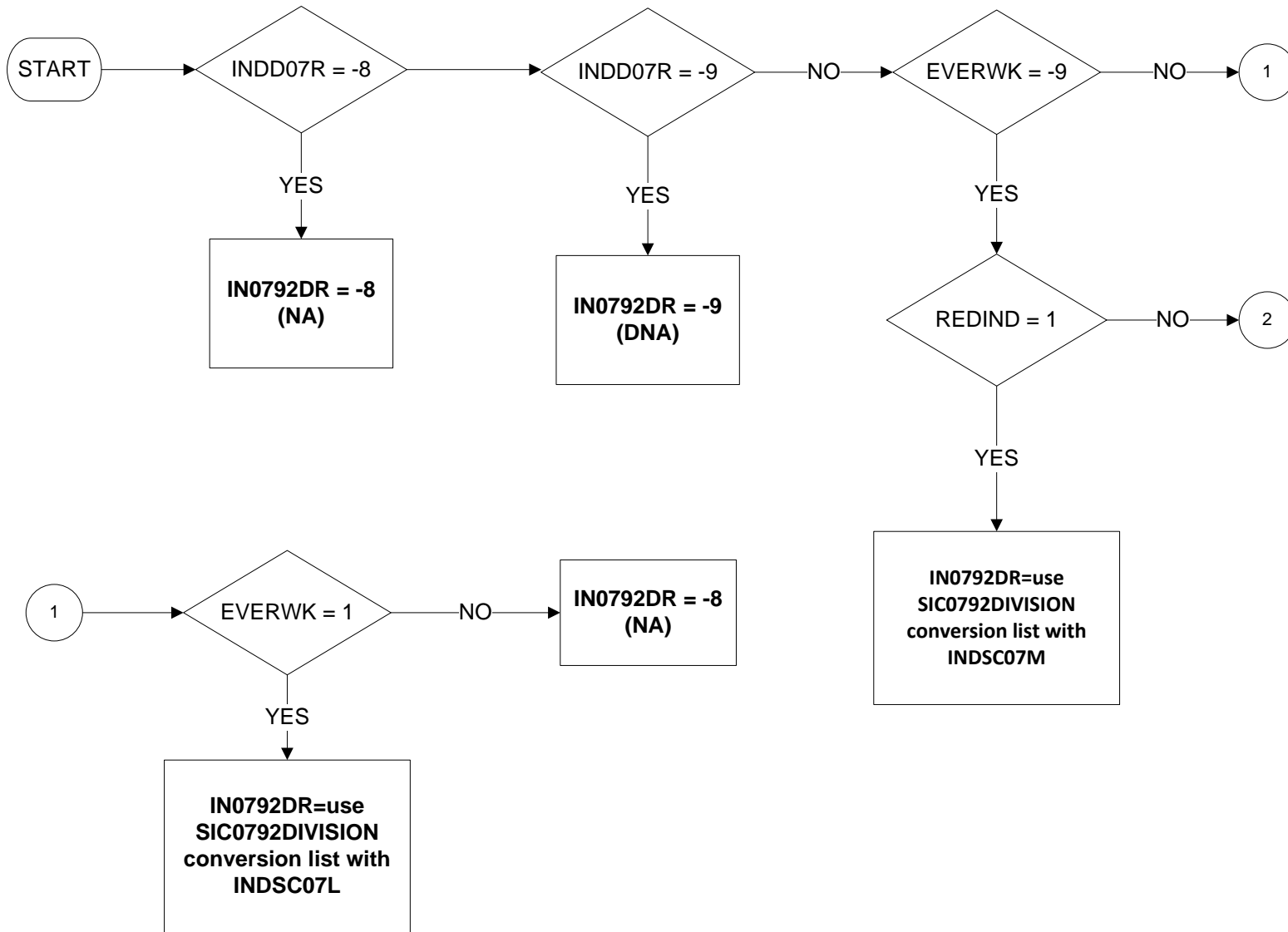

Uses:

INDD07R
 EVERWK
 REDIND
 INDSC07M
 INDSC07L
 RDICD07
 SIC0792DIVISION CONVERSION LIST

Derive first:

INDD07R

IN0792DR – SIC2007 to SIC92 Conversion DV: Industry division in job made redundant from (2 of 2)

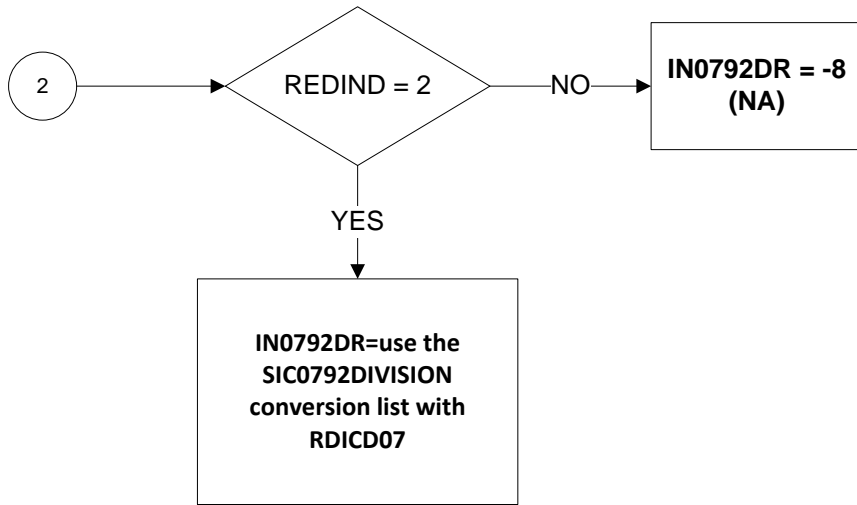

IN0792DS – SIC2007 to SIC92 Conversion DV: Industry Division in Second Job (2 digits)

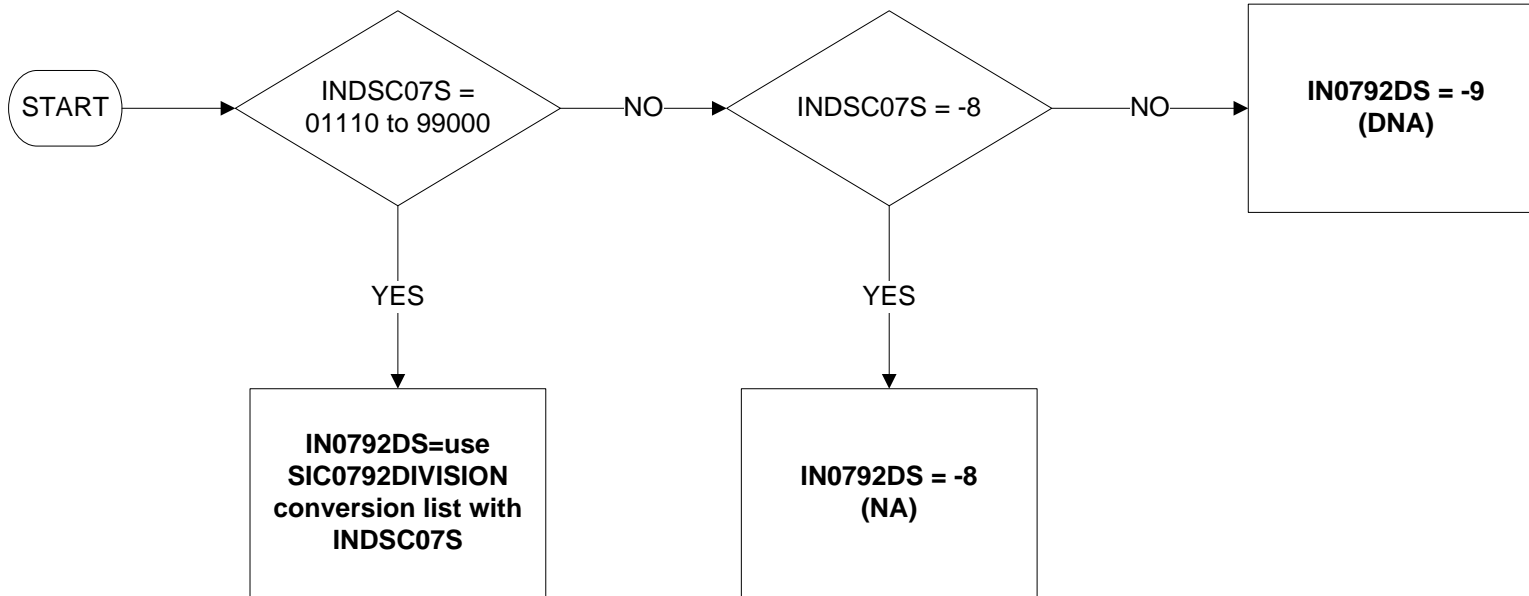

Uses:

INDSC07S
SIC0792DIVISION CONVERSION LIST

IN0792EM – SIC2007 to SIC92 Conversion DV: Industry Sector in Main Job

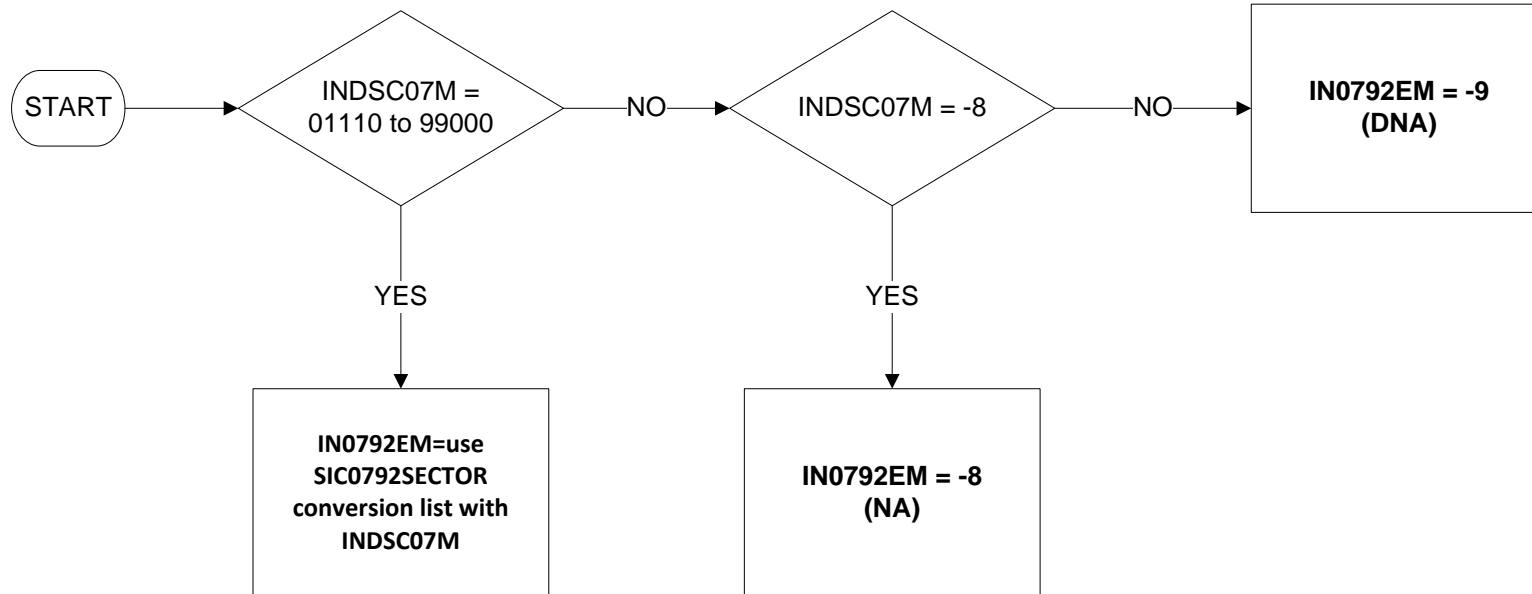

Uses:

INDSC07M
SIC0792SECTOR CONVERSION LIST

IN0792ER – SIC2007 to SIC92 Conversion DV: Industry sector in job made redundant from (1 of 2)

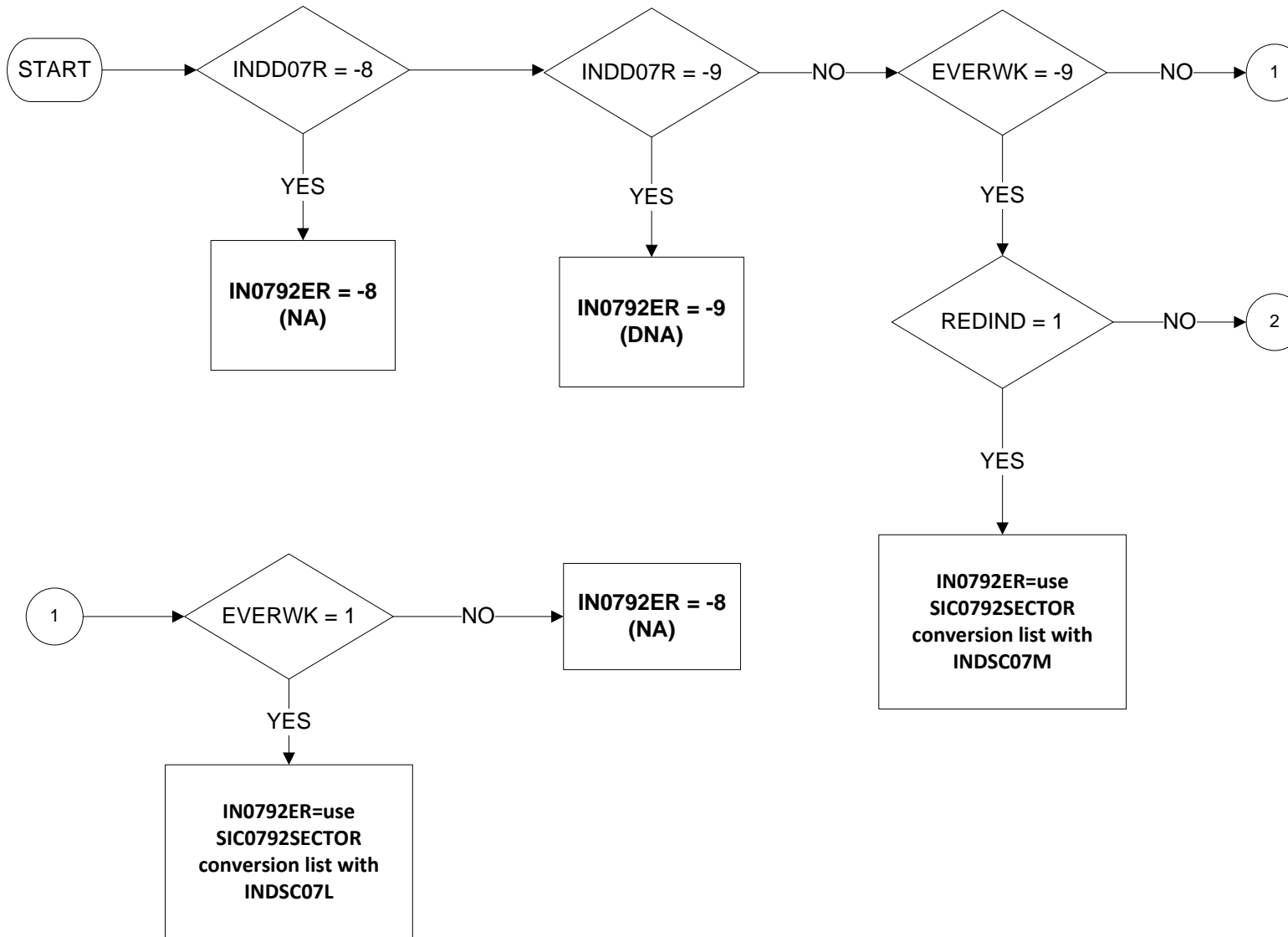

Uses:

INDD07R
 EVERWK
 REDIND
 INDSC07M
 INDSC07L
 RDICD07
 SIC0792SECTOR CONVERSION LIST

Derive first:

INDD07R

IN0792ER – SIC2007 to SIC92 Conversion DV: Industry sector in job made redundant from (2 of 2)

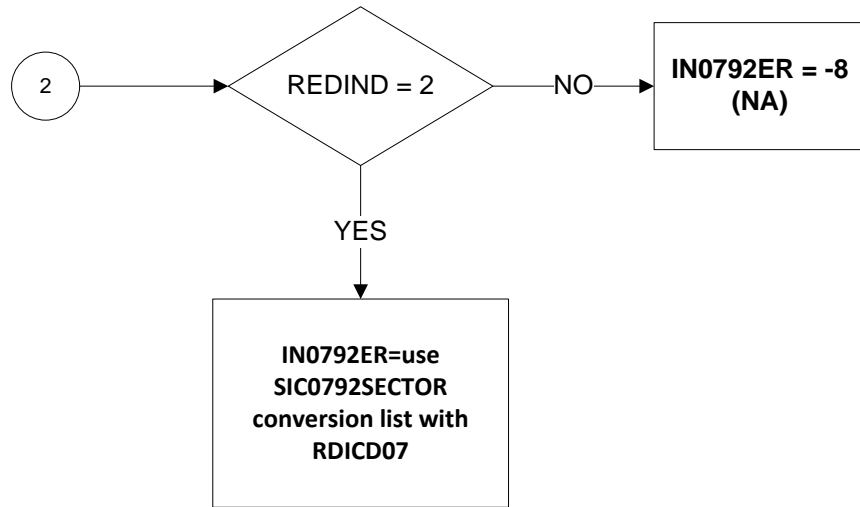

IN0792SL – SIC2007 to SIC92 Conversion DV: Industry Section in Last Job

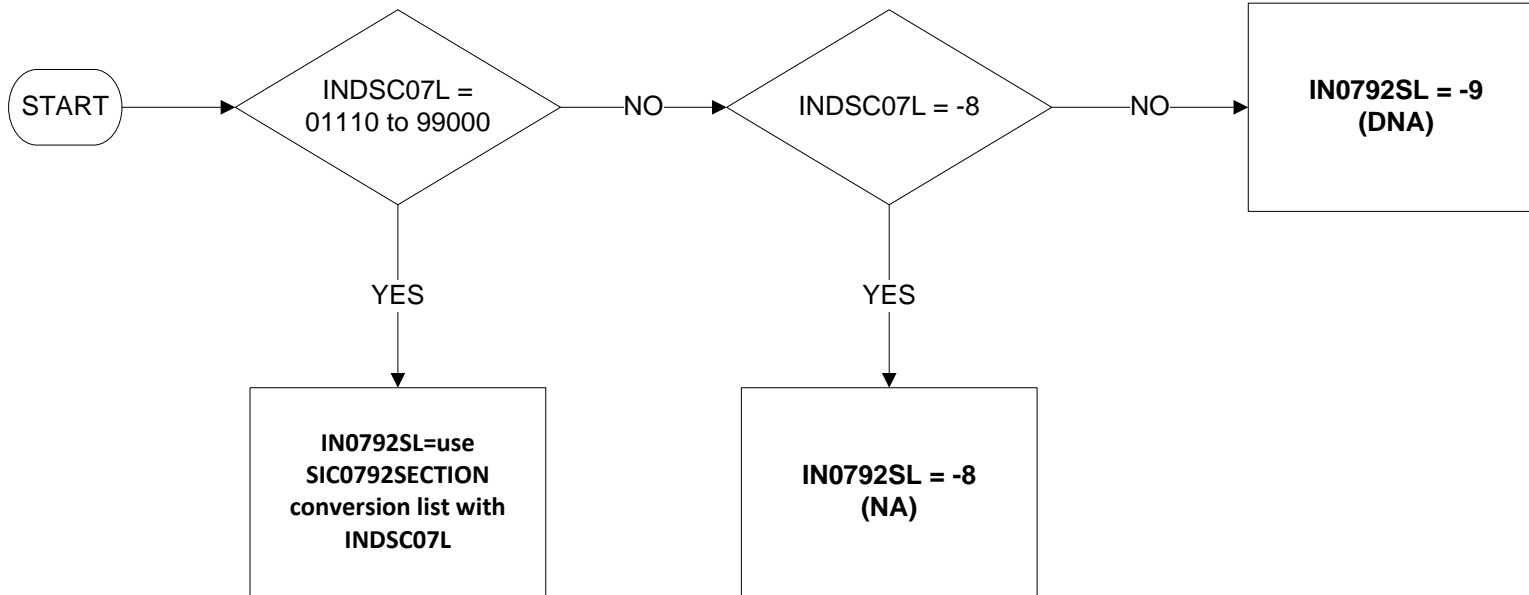

Uses:

INDSC07L
SIC0792SECTION CONVERSION LIST

IN0792SM – SIC2007 to SIC92 Conversion DV: Industry Section in Main Job

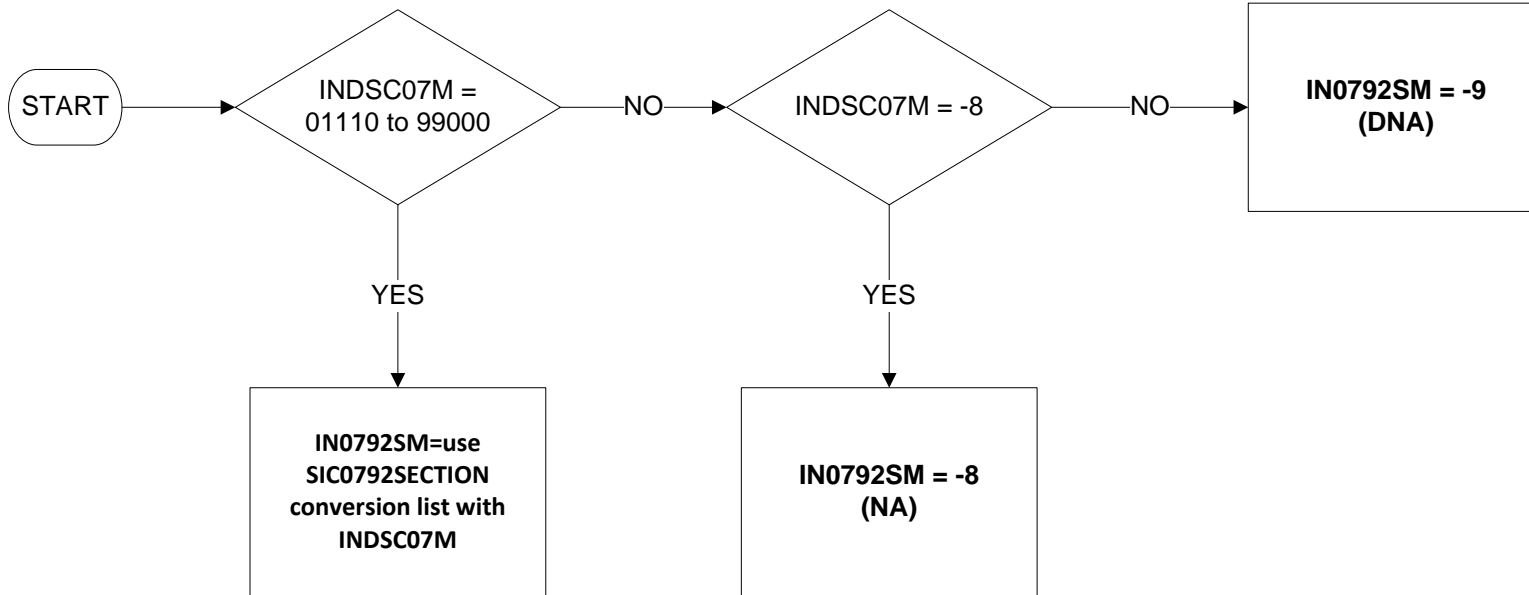

Uses:

INDSC07M
SIC0792SECTION CONVERSION LIST

IN0792SS – SIC2007 to SIC92 Conversion DV: Industry Section in Second Job

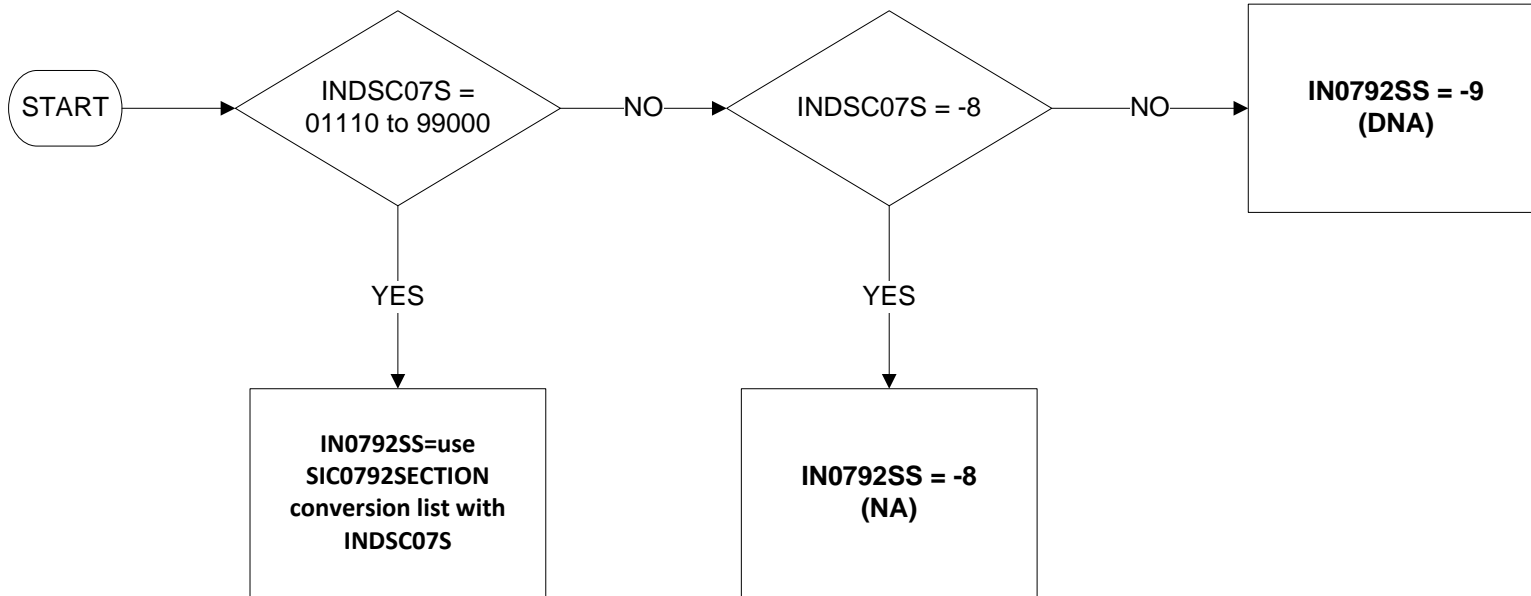

Uses:

INDSC07S
SIC0792SECTION CONVERSION LIST

INDC07L – Industry class in last job (4 digits)

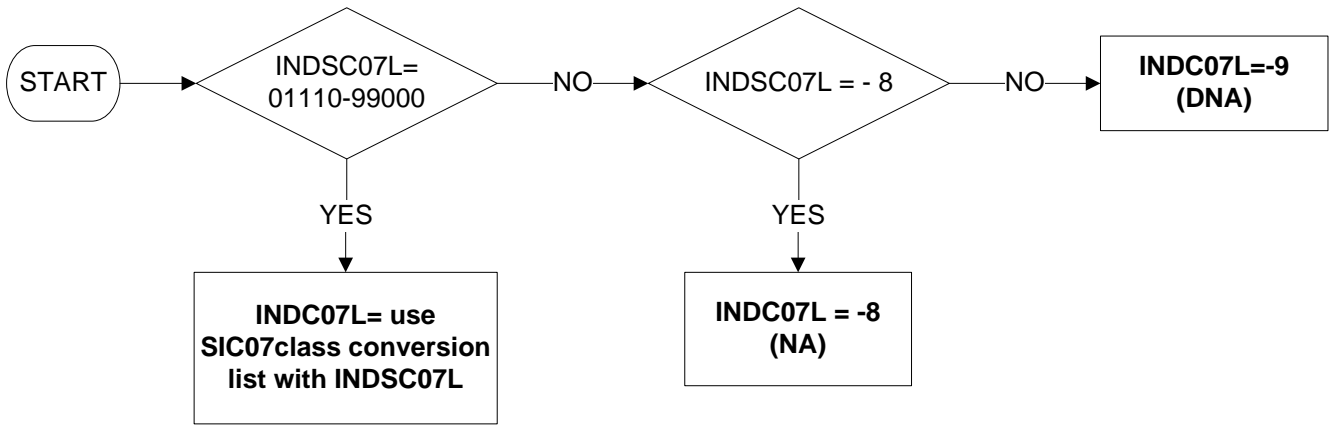

Uses:

INDSC07L
SIC07CLASS CONVERSION LIST

INDC07M – Industry class in main job (4-digit level)

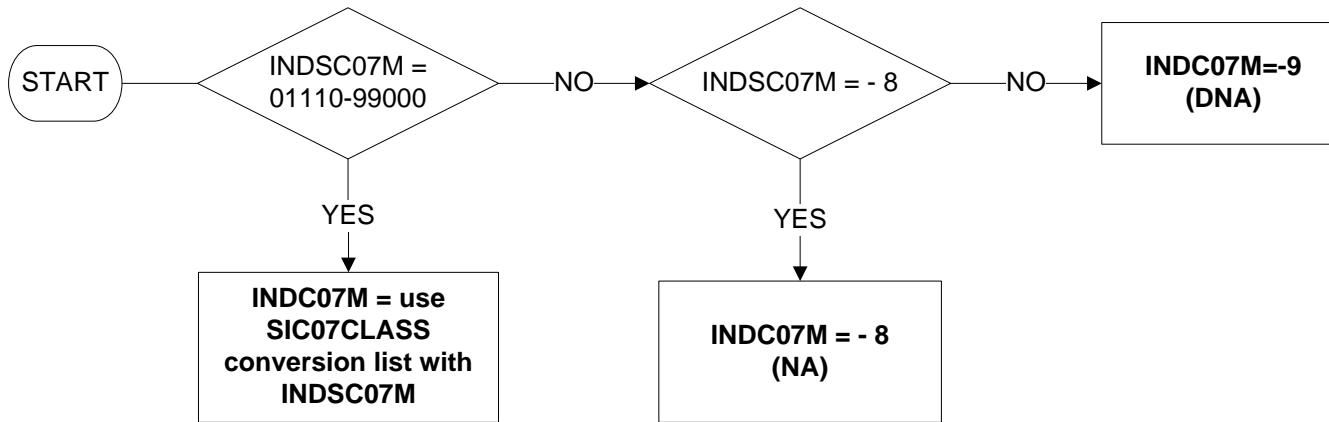

Uses:

INDSC07M
SIC07CLASS CONVERSION LIST

INDC07S – Industry class in second job (4 digits)

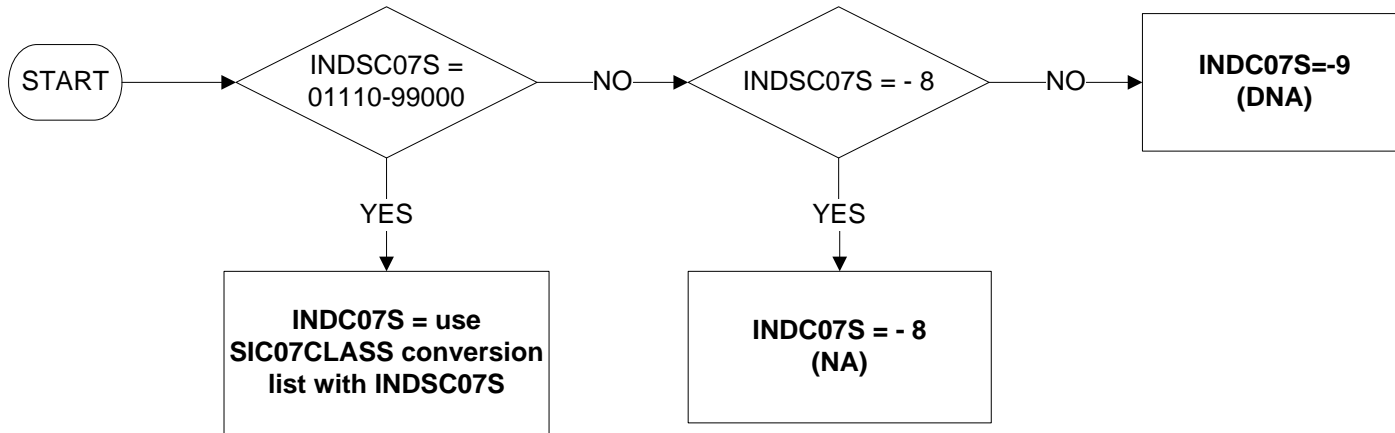

Uses:

INDSC07S
SIC07CLASS CONVERSION LIST

INDD07L – Industry division in last job (2 digits)

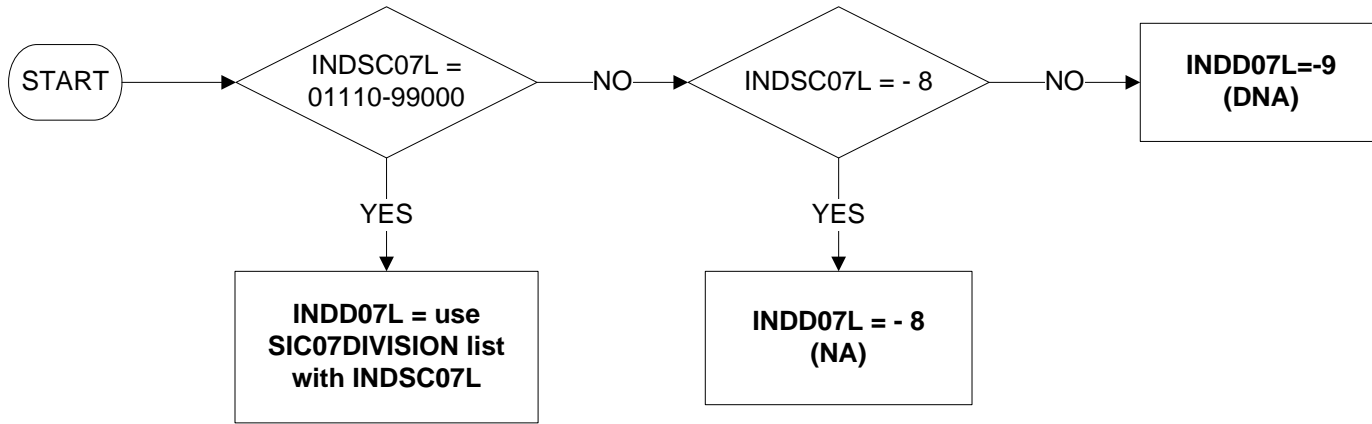

Uses:

INDSC07L
SIC07DIVISION CONVERSION LIST

INDD07M – Industry division in main job (2 digits)

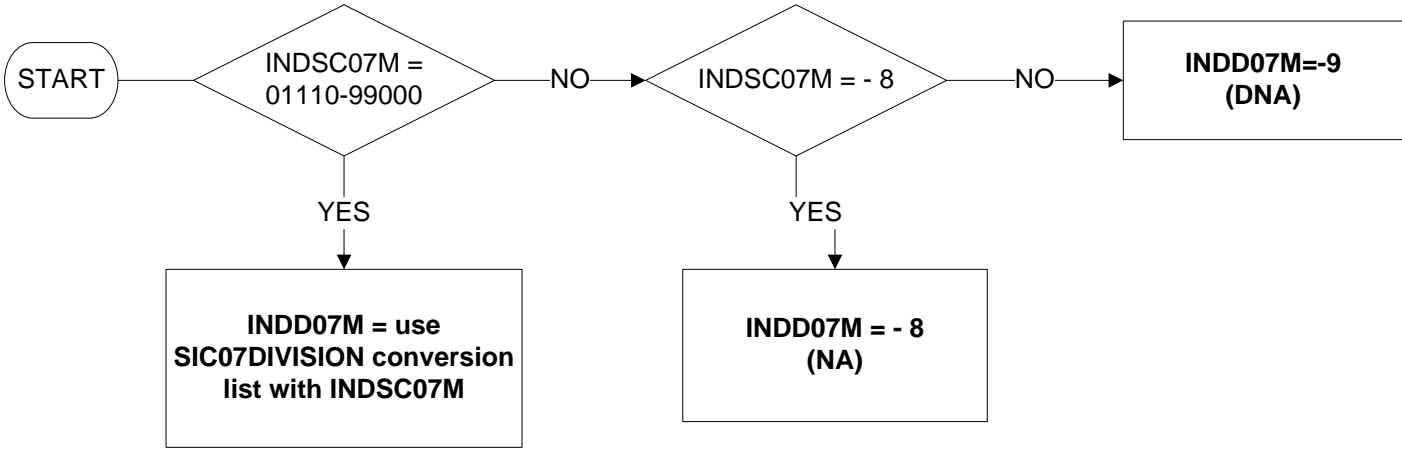

Uses:
INDSC07M
SIC07DIVISION CONVERSION LIST

INDD070 – Industry division one year ago (2 digits)

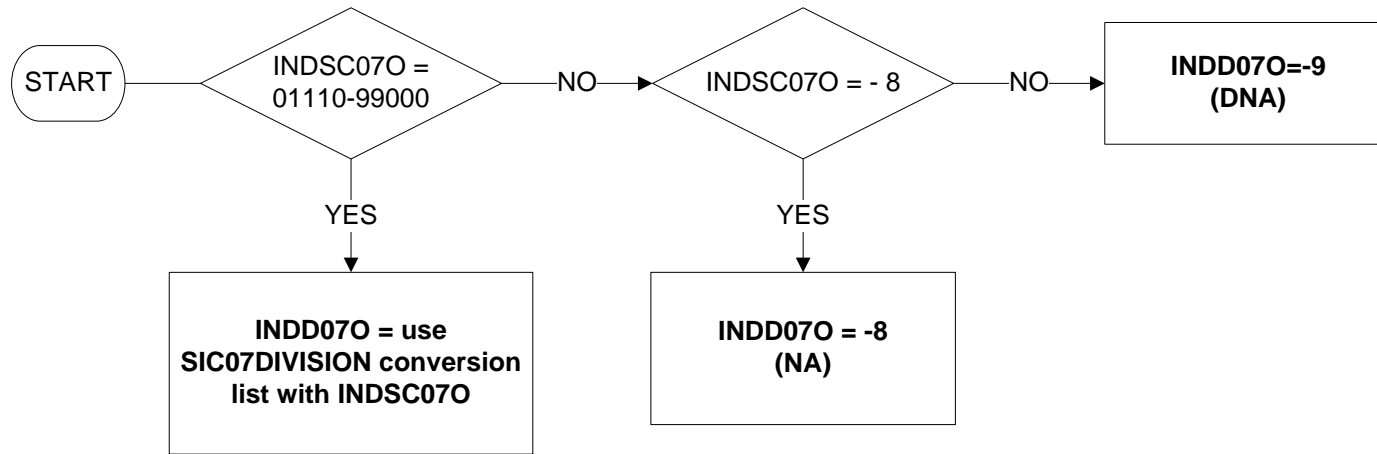

Uses:

INDSC070
SIC07DIVISION CONVERSION LIST

INDD07R - Industry division in job made redundant from in the last three months (2 digits)

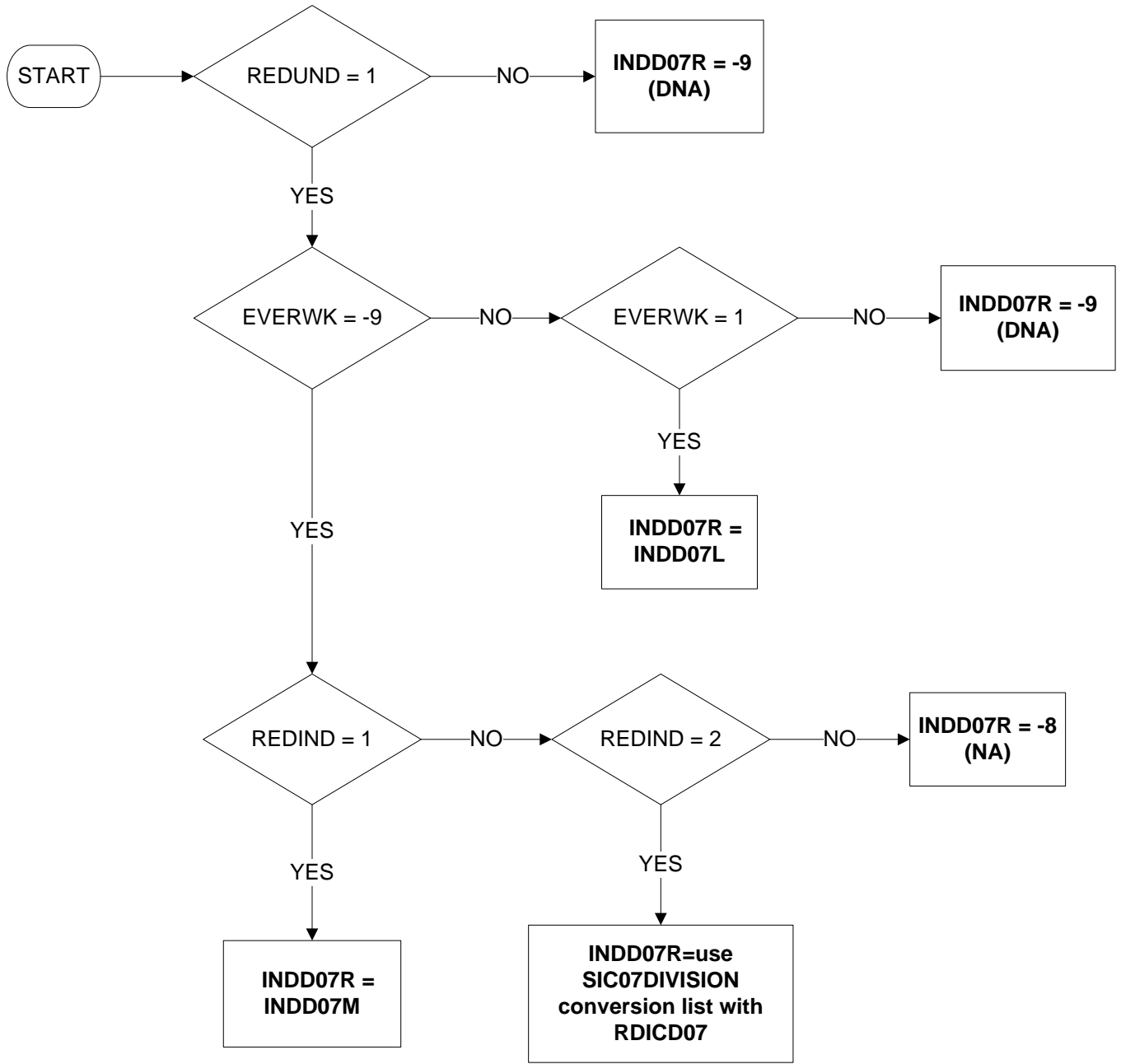

Uses:

REDUND
 EVERWK
 REDIND
 INDD07M
 INDD07L
 SIC07DIVISION CONVERSION LIST
 RDICD07

Derive first:

REDUND
 INDD07M
 INDD07L

INDD07S – Industry division in second job (2 digits)

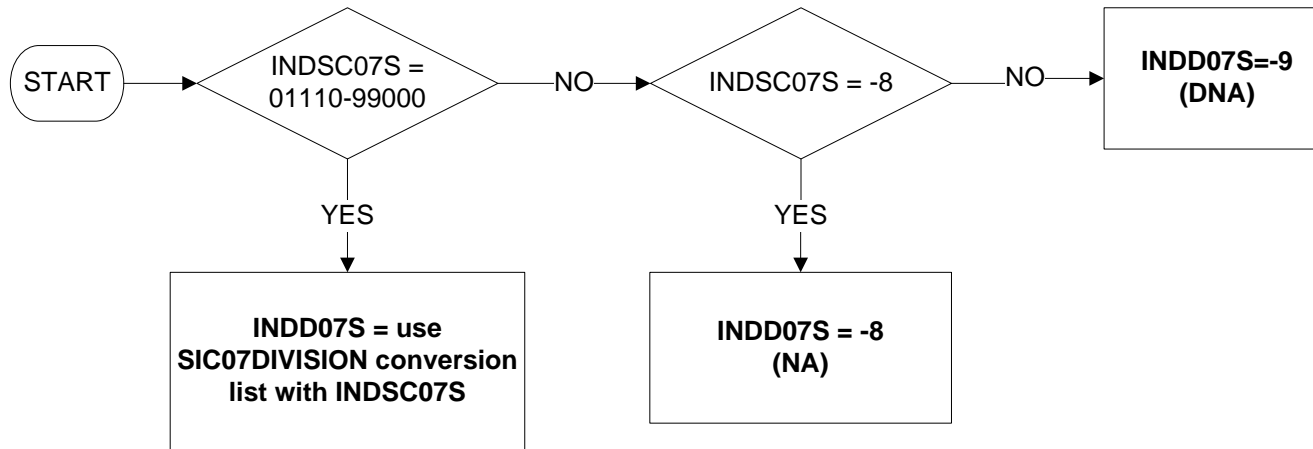

Uses:

INDSC07S
SIC07DIVISION CONVERSION LIST

INDE07M – Industry sector in main job

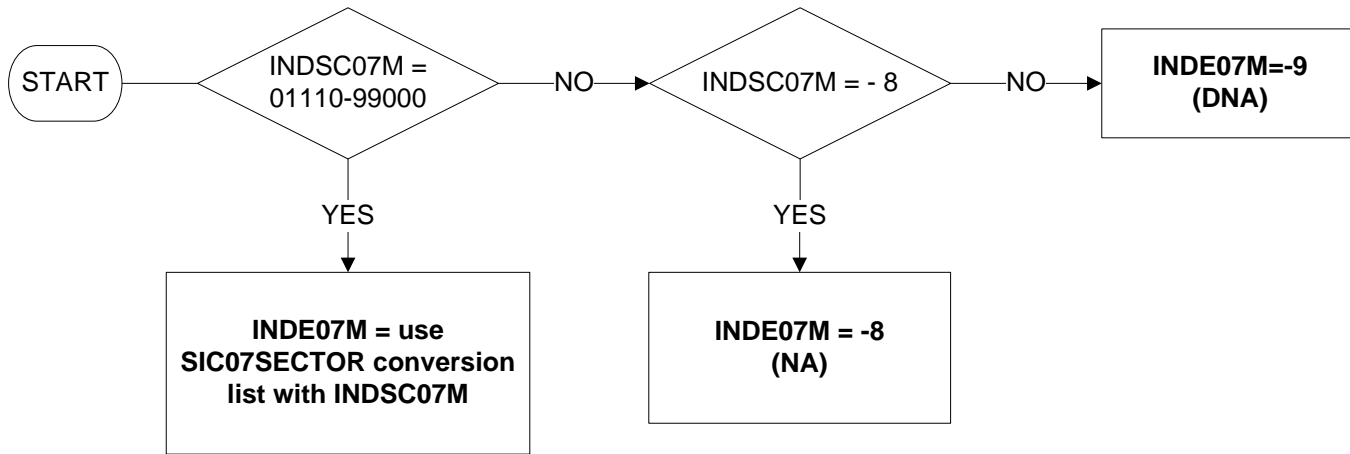

Uses:

INDSC07M
SIC07SECTOR CONVERSION LIST

INDE07R - Industry sector in job made redundant from in the last three months

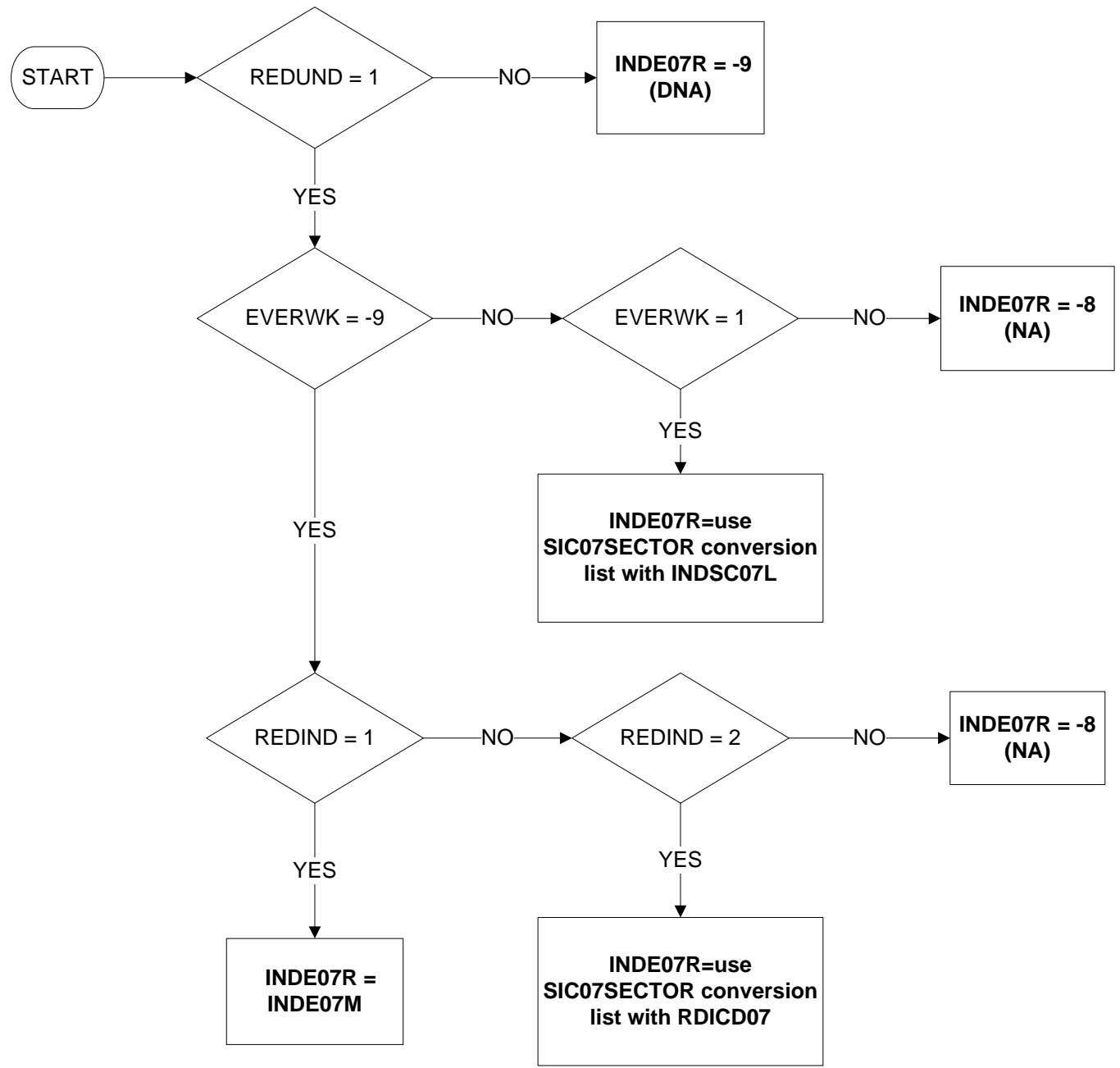

Uses:

REDUND
 EVERWK
 REDIND
 INDE07M
 INDSC07L
 SIC07SECTOR CONVERSION LIST
 RDICD07

Derive first:

REDUND
 INDE07M
 INDSC07L

INDG07L – Industry group in last job (3 digits)

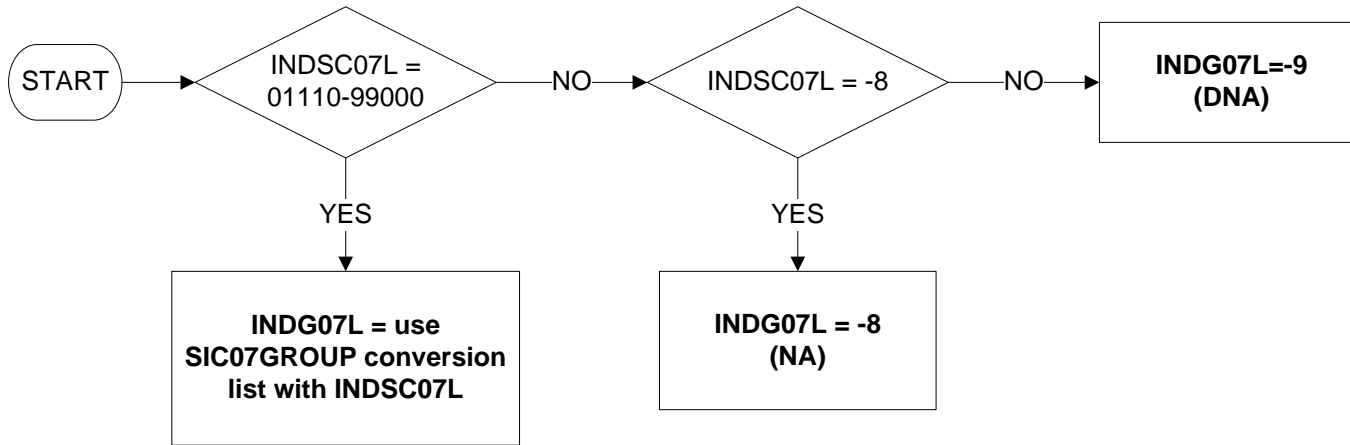

Uses:

INDSC07L
SIC07GROUP CONVERSION LIST

INDG07M – Industry group in main job (3-digit level)

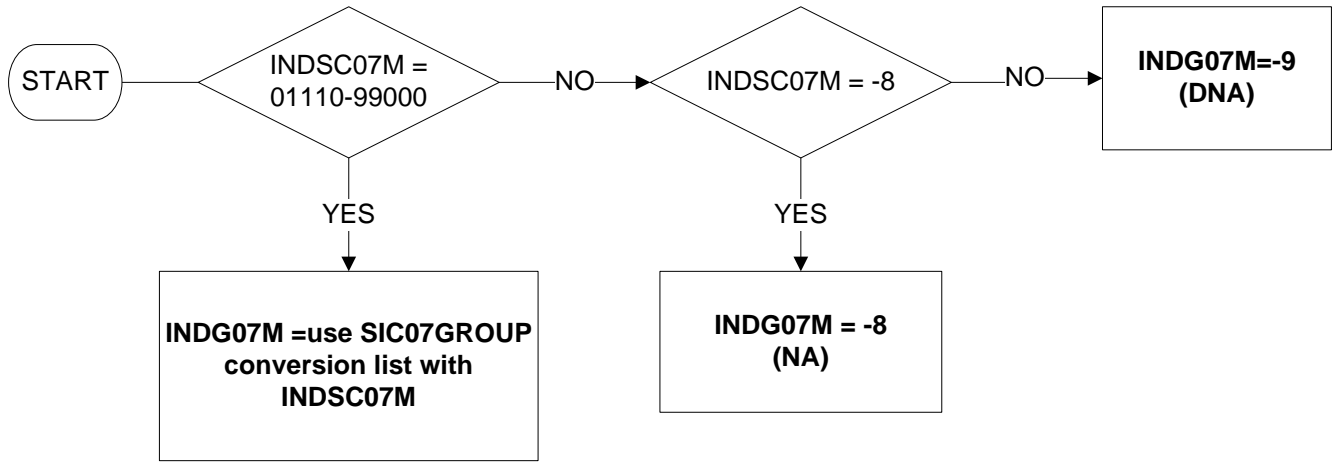

Uses:

INDSC07M
SIC07GROUP CONVERSION LIST

INDG07S – Industry group in second job (3 digits)

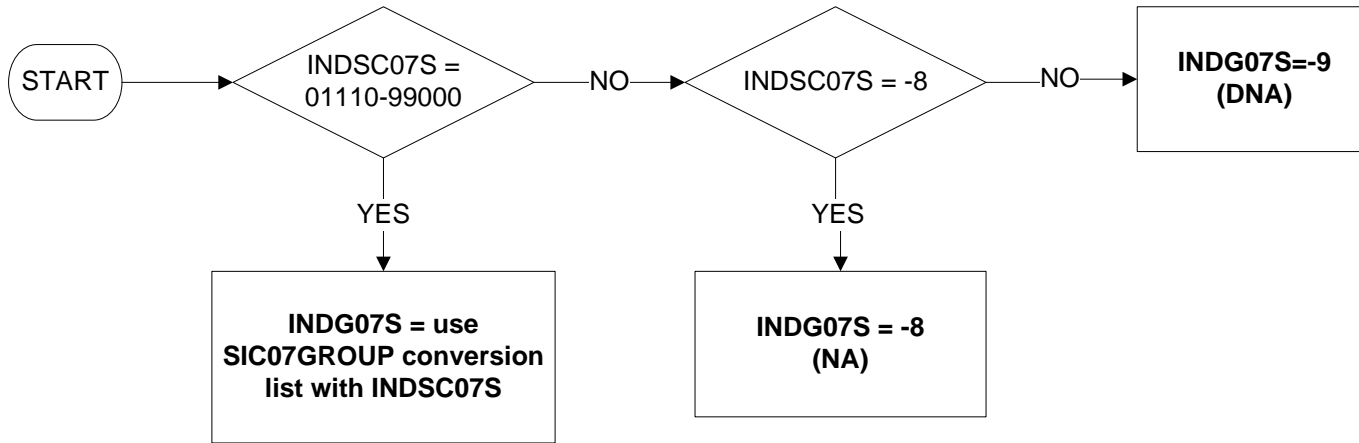

Uses:

INDSC07S
SIC07GROUP CONVERSION LIST

INDS07L – Industry section in last job (1 character)

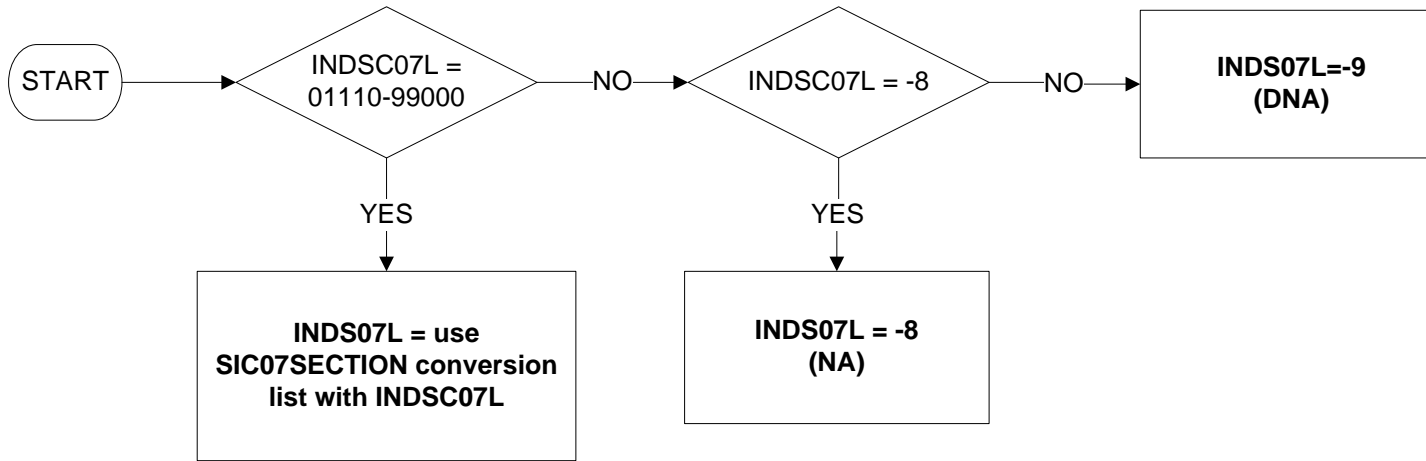

Uses:

INDSC07L
SIC07SECTION CONVERSION LIST

INDS07M – Industry section in main job (1 character)

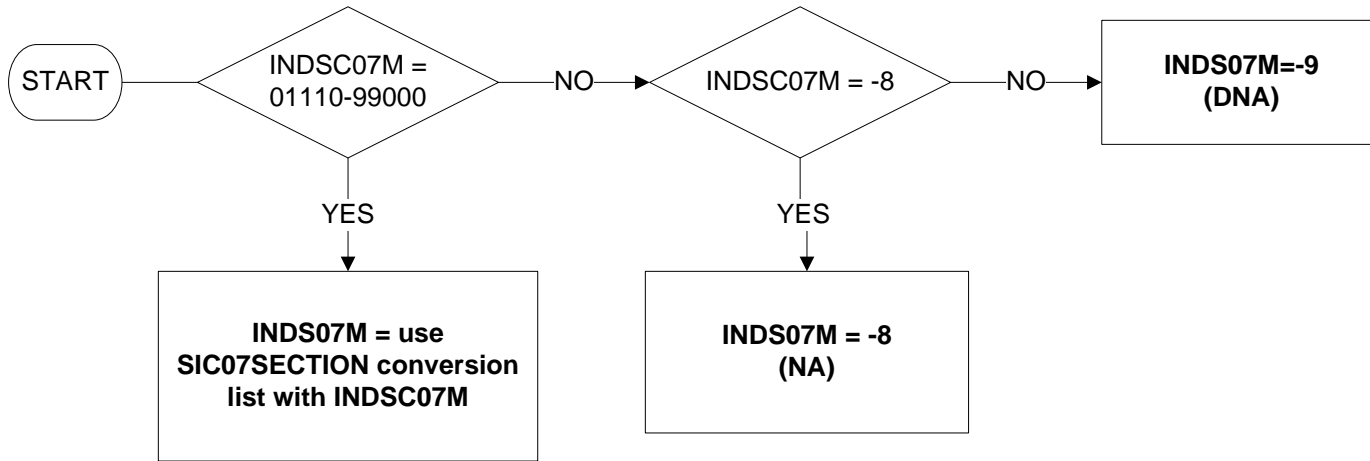

Uses:

INDSC07M
SIC07SECTION CONVERSION LIST

INDS07S – Industry section in second job (1 character)

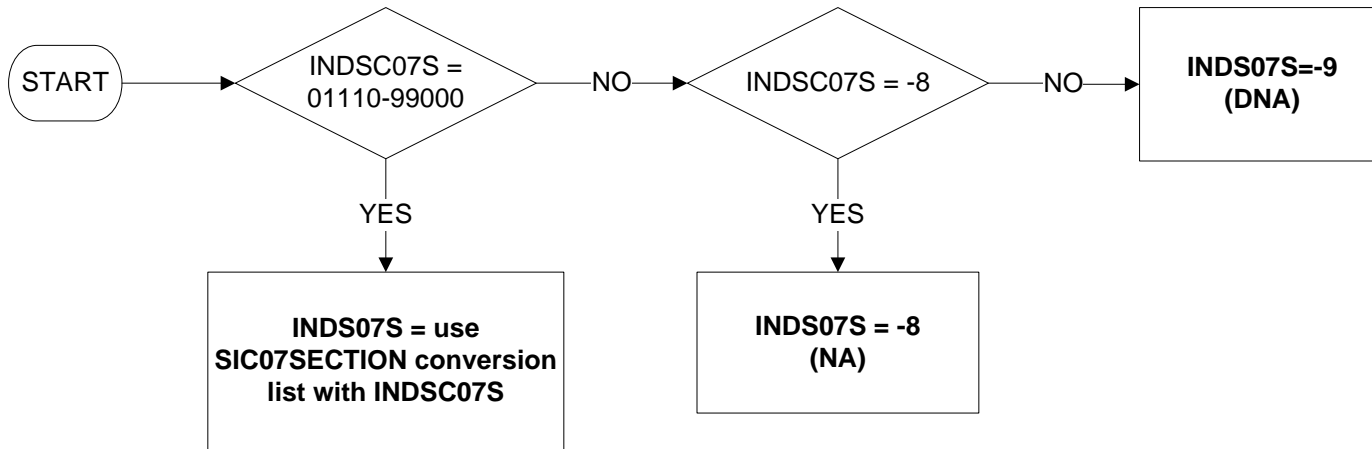

Uses:

INDSC07S
SIC07SECTION CONVERSION LIST

INDSC07L – Industry subclass in last job (5 digits)

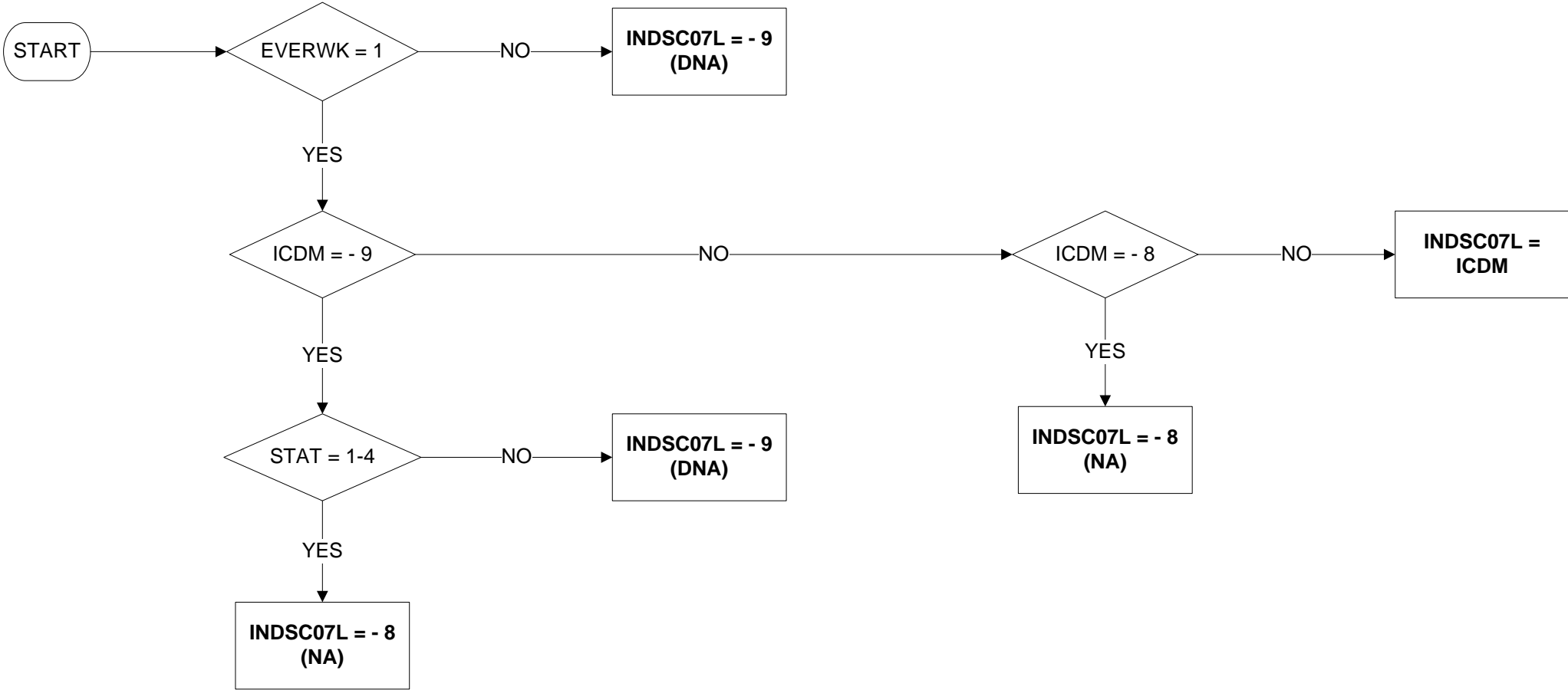

Uses:
EVERWK
ICDM
STAT

INDSC07M – Industry subclass in main job (5 digits)

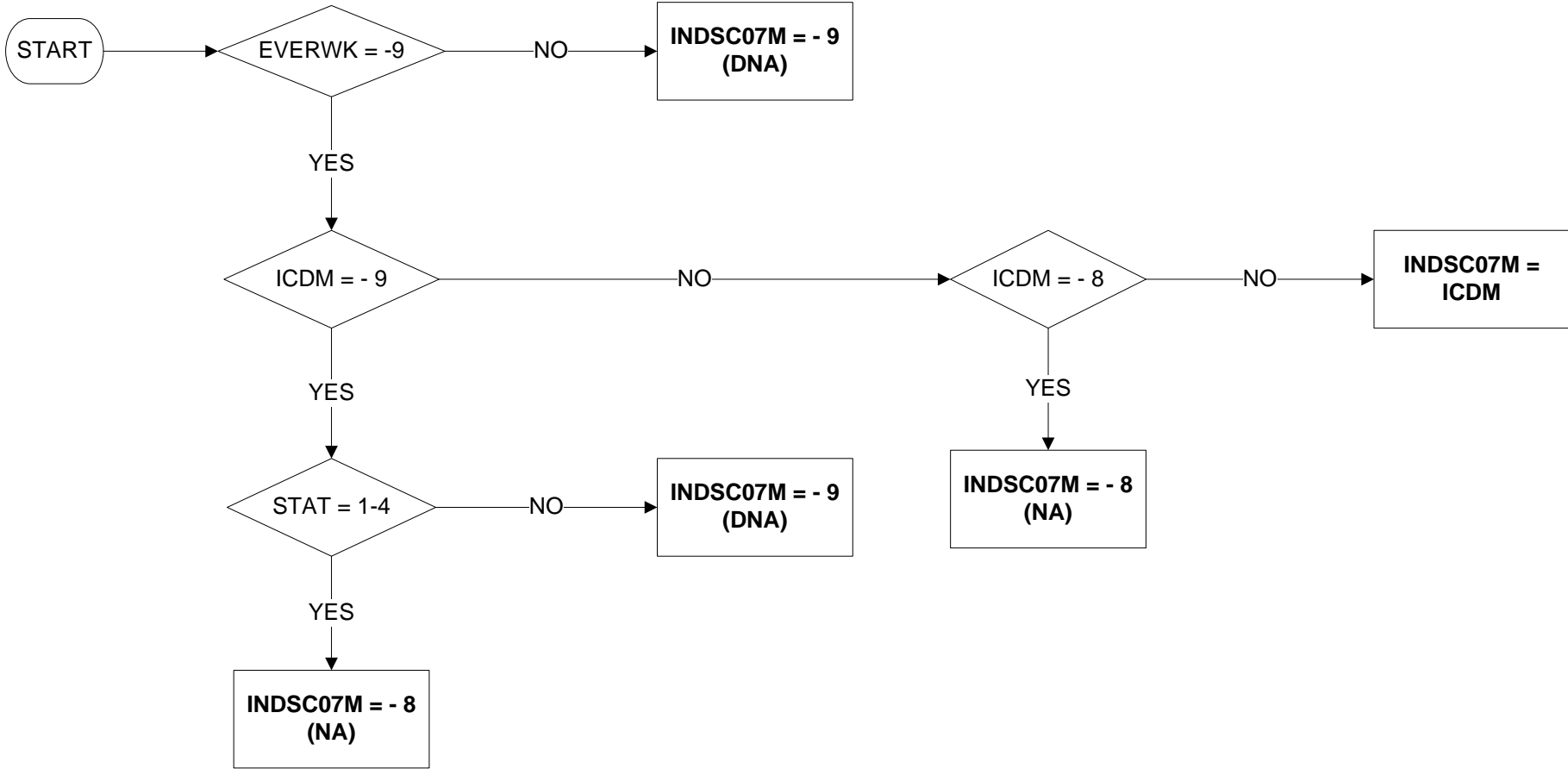

Uses:

EVERWK
ICDM
STAT

INDSC070 – Industry subclass one year ago (5 digits)

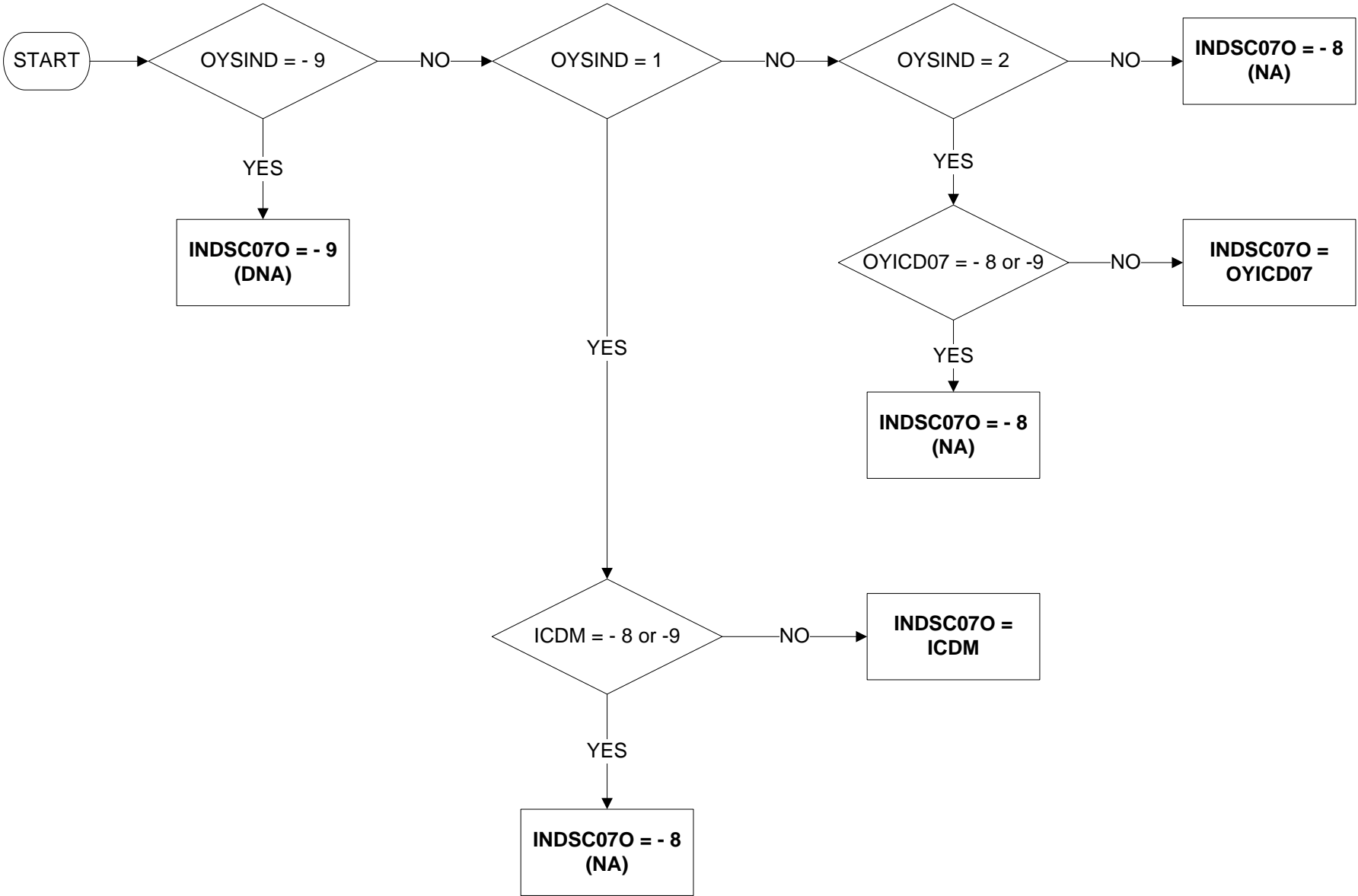

Uses:
OYSIND
ICDM
OYICD07

INDSC07S – Industry subclass in second job (5 digits)

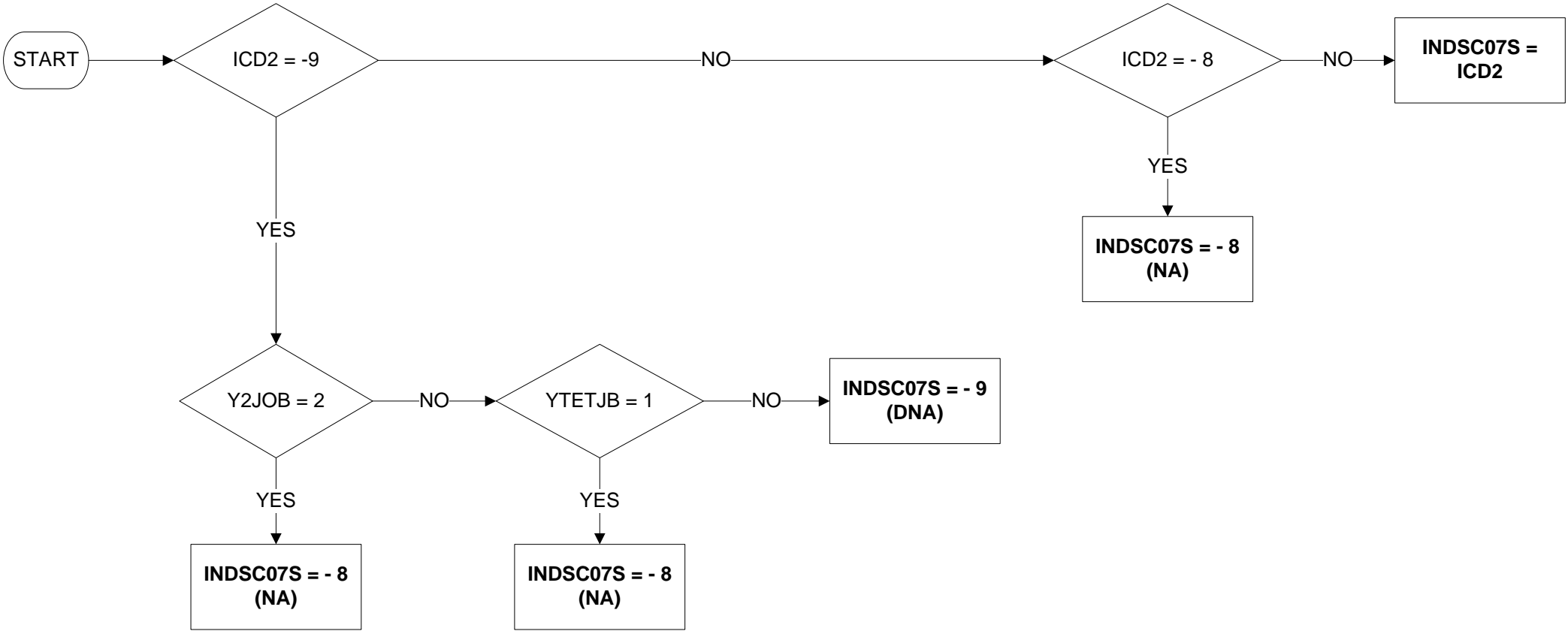

Uses:
ICD2
Y2JOB
YTETJB

INECAC05 – Economic activity (International definition) (1 of 4)

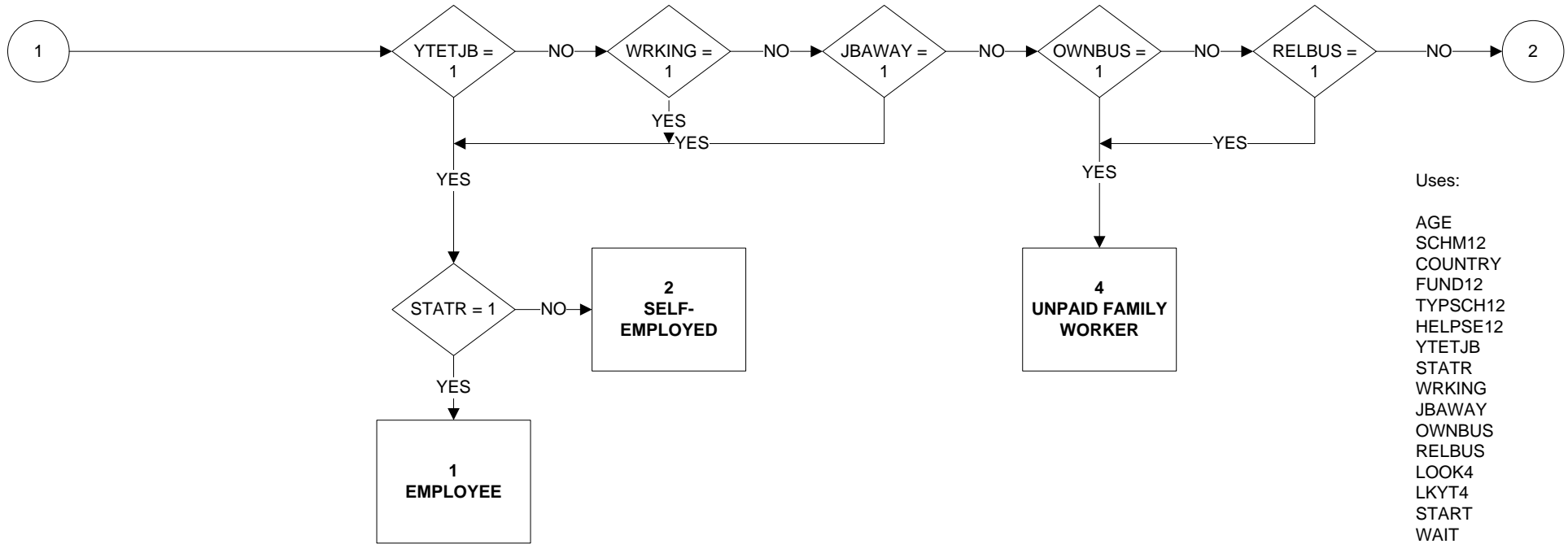
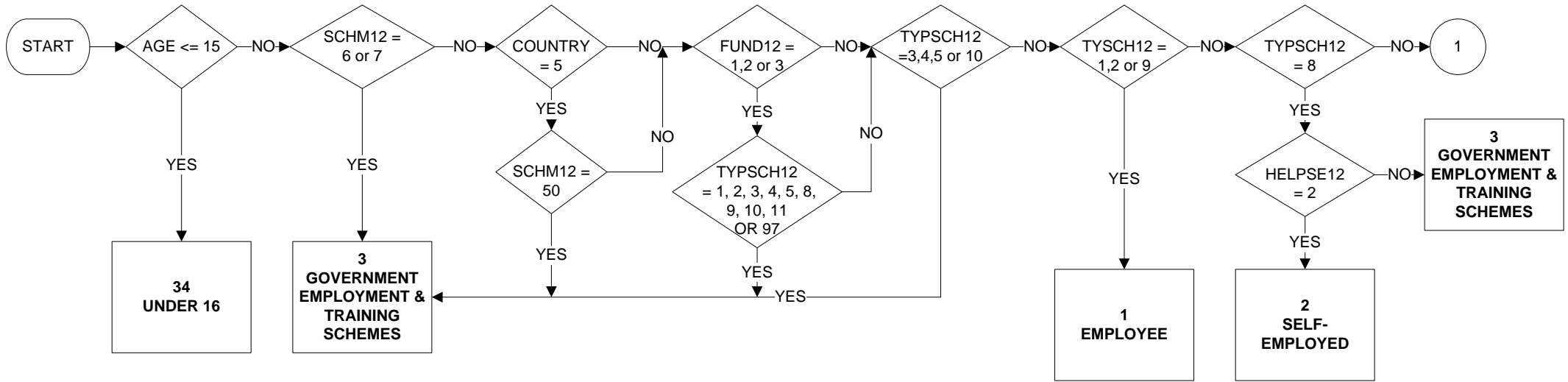

- Uses:
- AGE
 - SCHM12
 - COUNTRY
 - FUND12
 - TYPSC12
 - HELPS12
 - YTETJB
 - STATR
 - WRKING
 - JBAWAY
 - OWNBUS
 - RELBUS
 - LOOK4
 - LKYT4
 - START
 - WAIT
 - LIKEWK
 - YSTART
 - NOLWM
- Derive First:
- STATR

INECAC05 – Economic activity (International definition) (2 of 4)

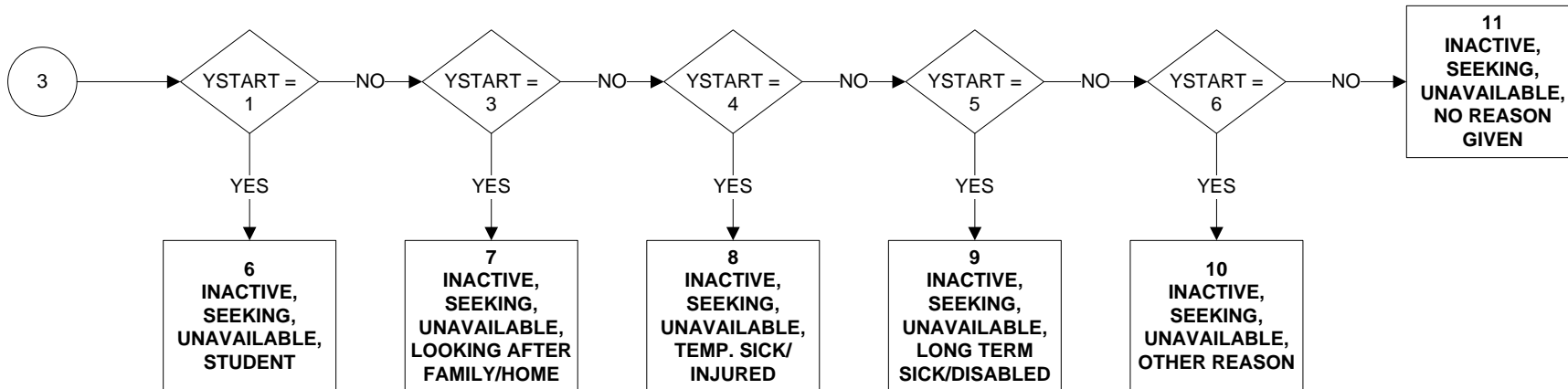
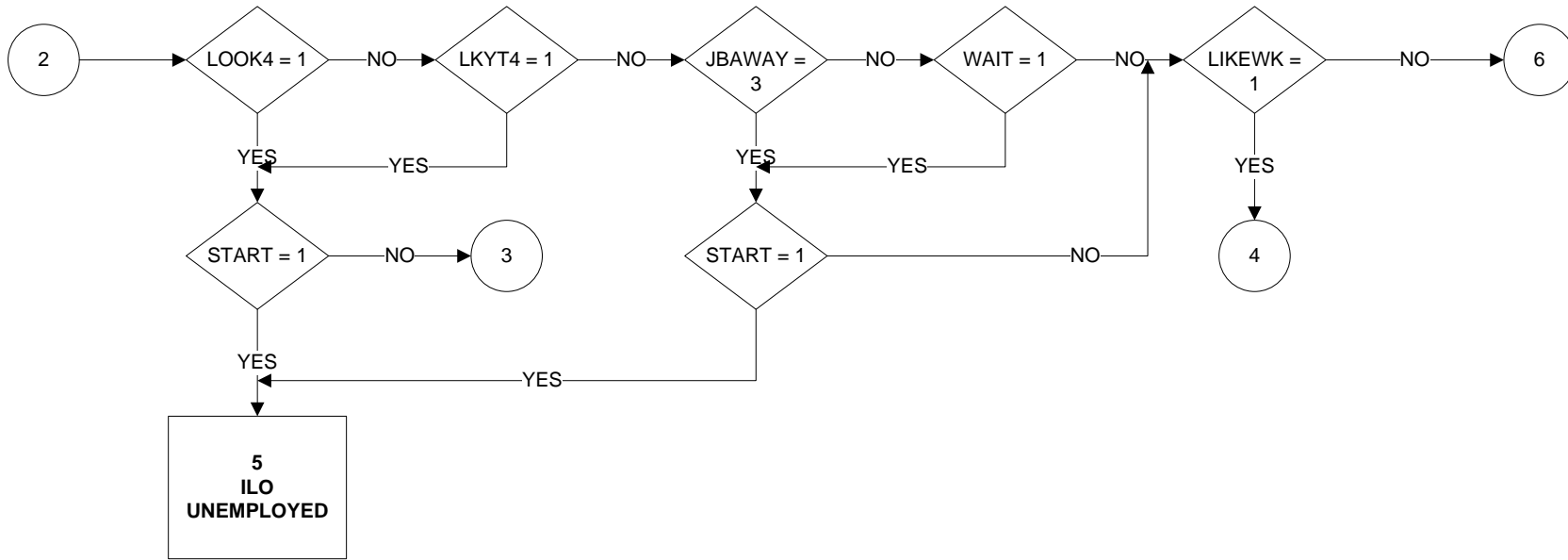

INECAC05 – Economic activity (International definition) (3 of 4)

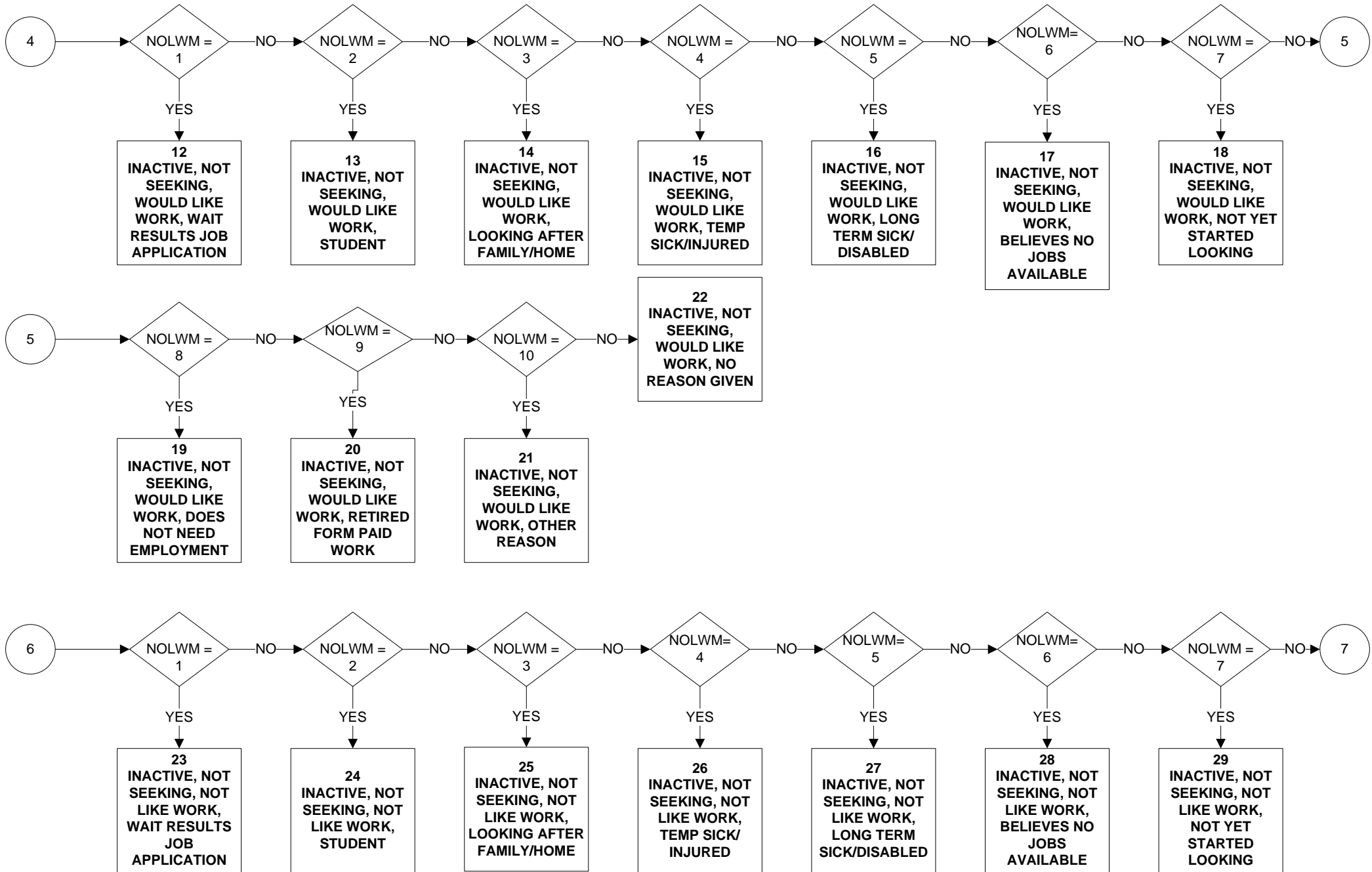

INECAC05 – Economic activity (International definition) (4 of 4)

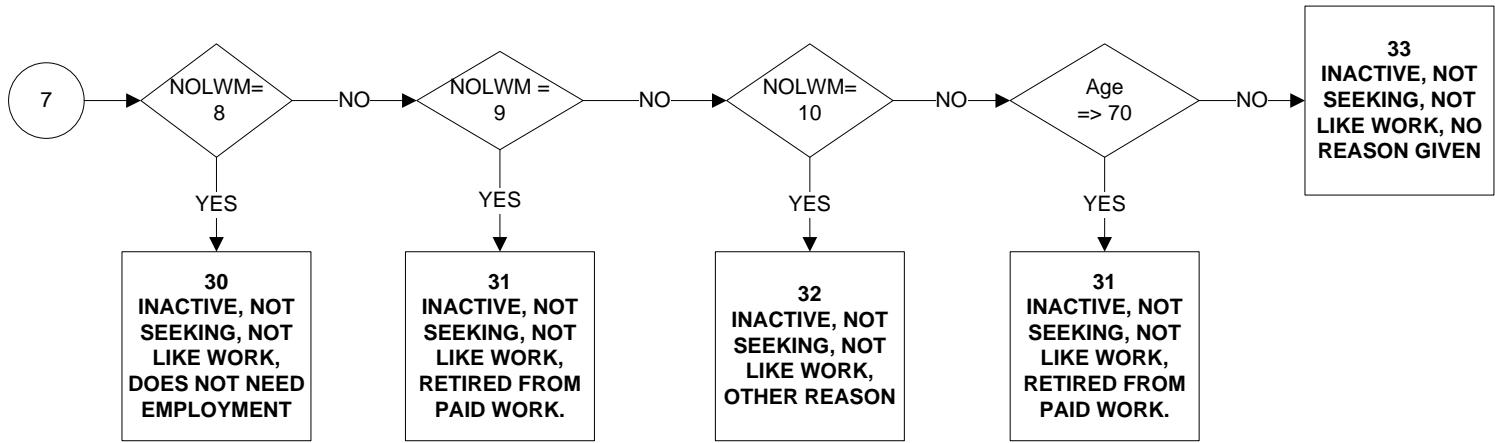

INN3MTH – Whether Non-formal and/or Informal Learning undertaken within last 3 months

Valid from January 2016

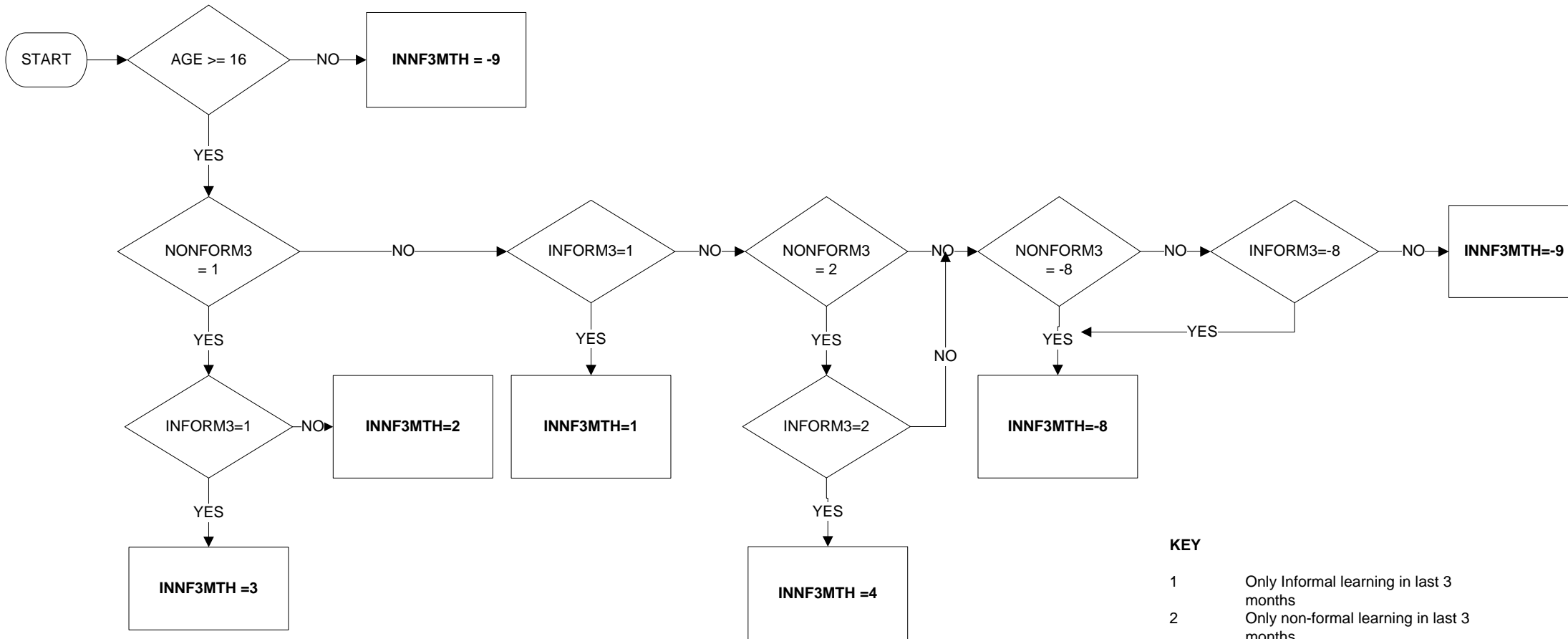

KEY

- 1 Only Informal learning in last 3 months
- 2 Only non-formal learning in last 3 months
- 3 Informal and non-formal learning in last 3 months
- 4 No informal or non-formal learning in last 3 months
- 9 Not applicable
- 8 No answer

Uses:

AGE
NONFORM3
INFORM3

INN4WK – Whether Non-formal and/or Informal Learning undertaken within last 4 weeks

Valid from January 2016

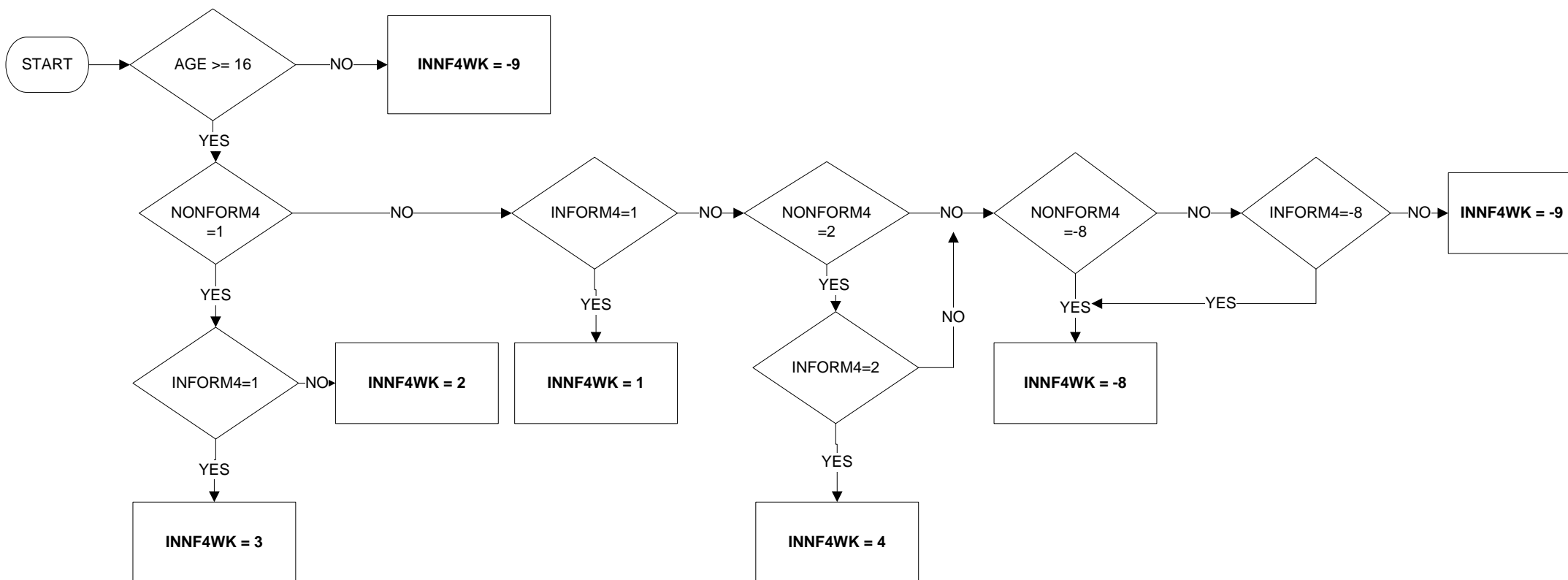

Uses:

AGE
NONFORM4
INFORM4

KEY

- 1 Only Informal learning in last 4 weeks
- 2 Only non-formal learning in last 4 weeks
- 3 Informal and non-formal learning in last 4 weeks
- 4 No informal or non-formal learning in last 4 weeks
- 9 Not applicable
- 8 No answer

LEARN3MTH – Whether any learning undertaken within the past 3 months

Valid from January 2016

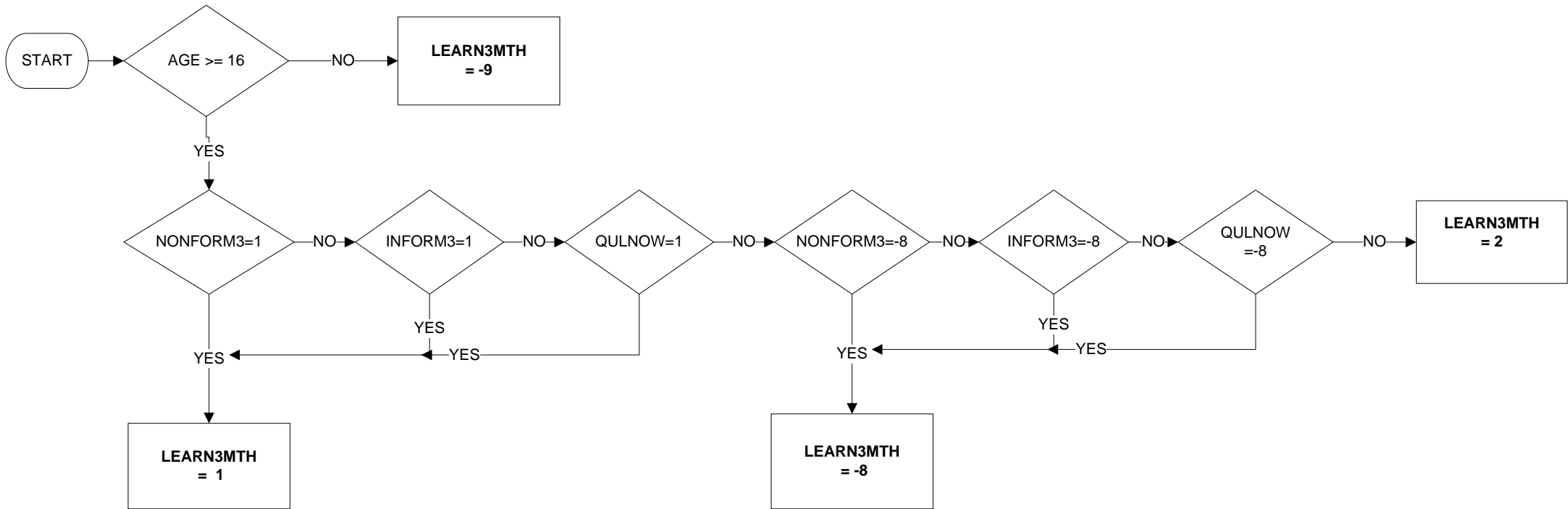

Uses:

AGE
NONFORM3
INFORM3
QULNOW

KEY

- 1 Yes, some form of learning in the last 3 months
- 2 No learning in the last 3 months
- 9 Not applicable
- 8 No answer

LEARN4WK – Whether any learning undertaken within the past 4 weeks

Valid from January 2016

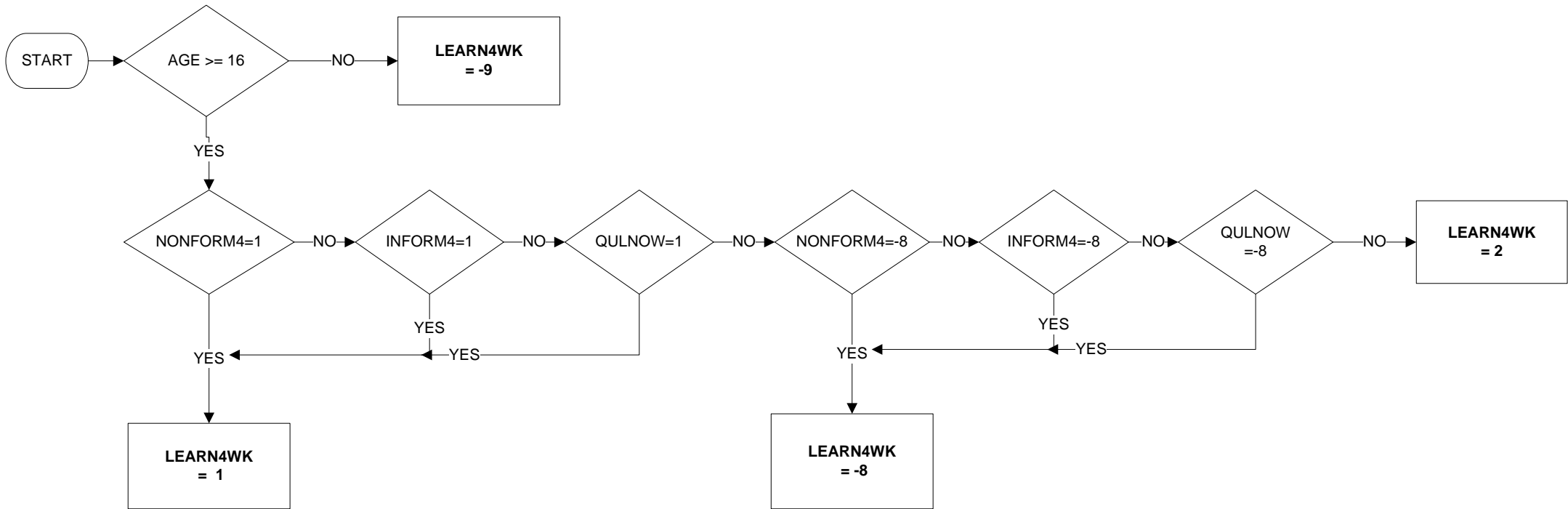

Uses:

AGE
NONFORM4
INFORM4
QULNOW

KEY

- 1 Yes, some form of learning in the last 4 weeks
- 2 No learning in the last 4 weeks
- 9 Not applicable
- 8 No answer

LEVQUAL15 - Level of Highest Qualification held (1 of 2)

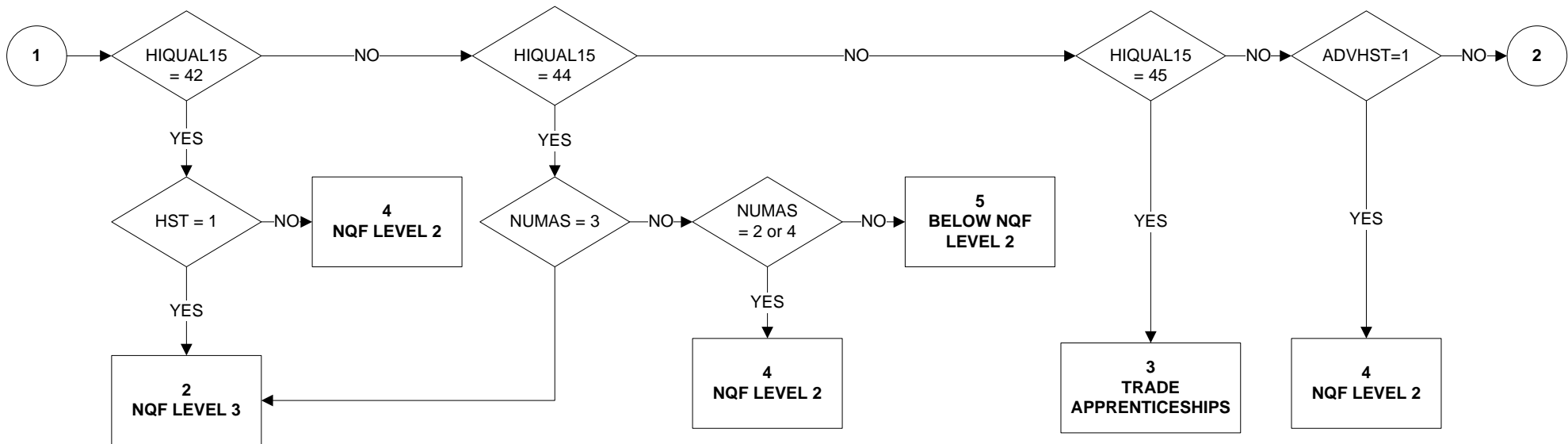
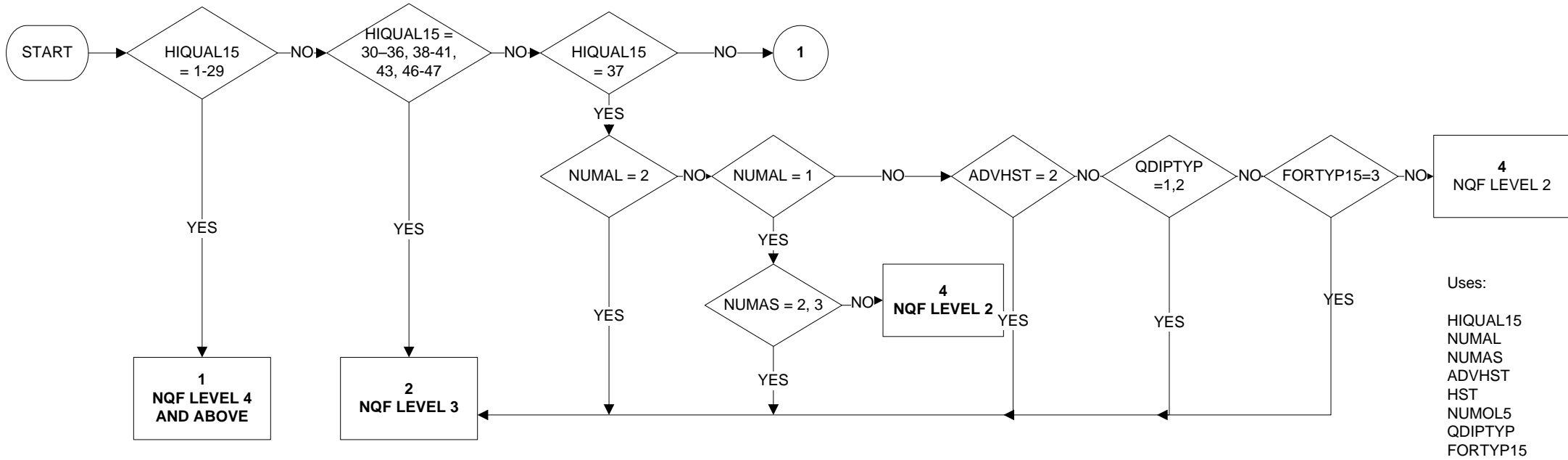

LEVQUL15 - Level of Highest Qualification held (2 of 2)

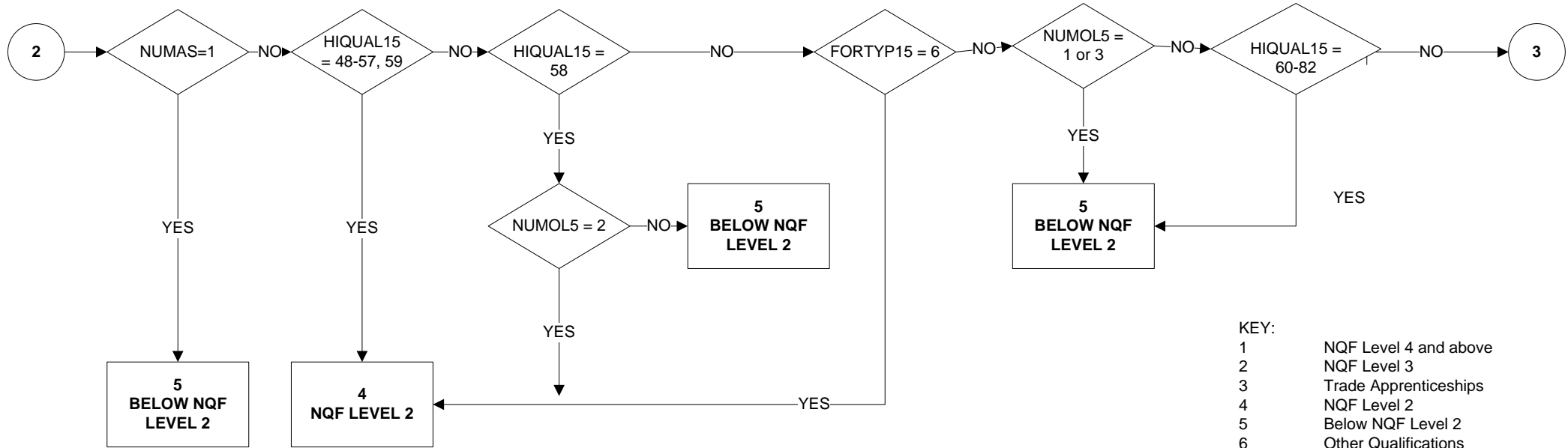

- KEY:
- 1 NQF Level 4 and above
 - 2 NQF Level 3
 - 3 Trade Apprenticeships
 - 4 NQF Level 2
 - 5 Below NQF Level 2
 - 6 Other Qualifications
 - 7 No Qualifications
 - 8 No Answer
 - 9 Not Applicable

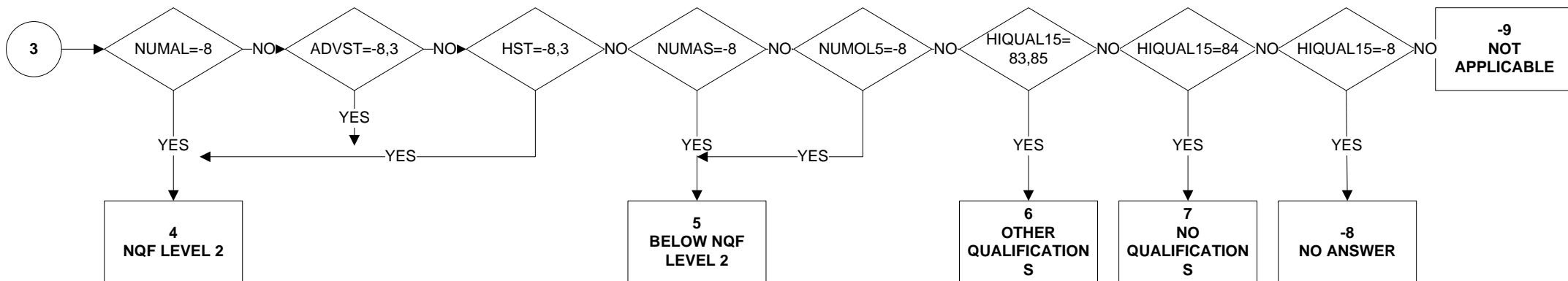

LKWFWM - Looking for work in last 4 weeks, main method used (1 of 2)

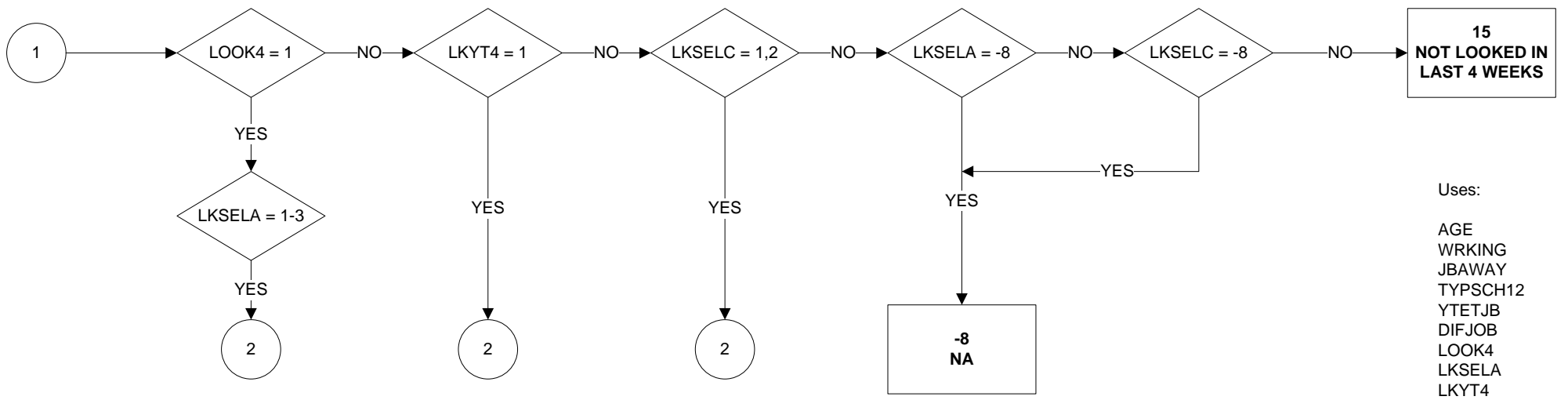
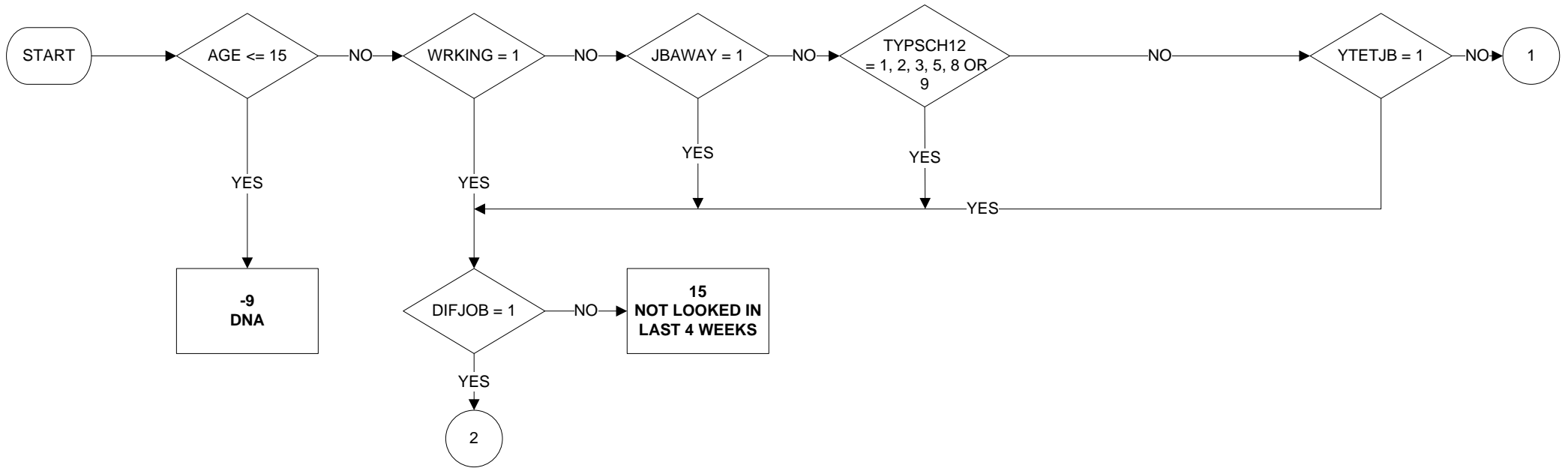

- Uses:
- AGE
 - WRKING
 - JBAWAY
 - TYPSC12
 - YTETJB
 - DIFJOB
 - LOOK4
 - LKSELA
 - LKYT4
 - LKSELC
 - METHM

LKWFWM - Looking for work in last 4 weeks, main method used (2 of 2)

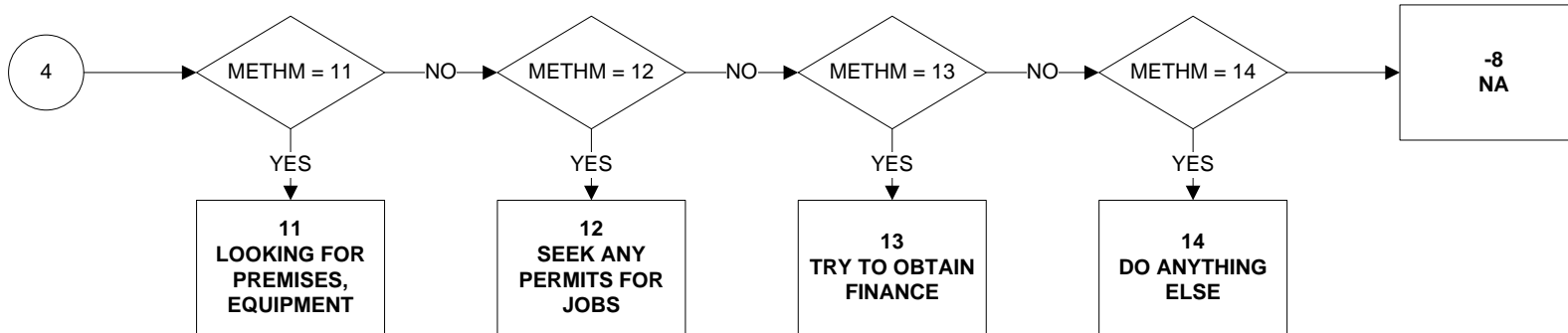
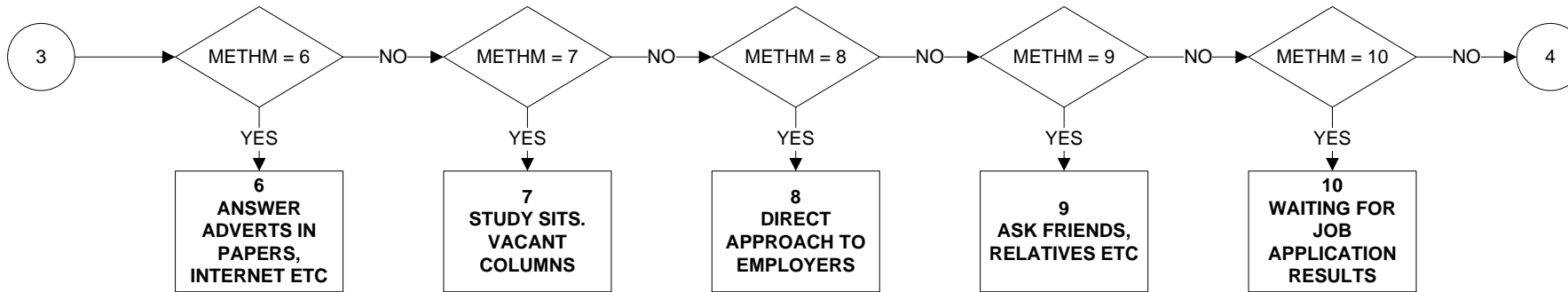
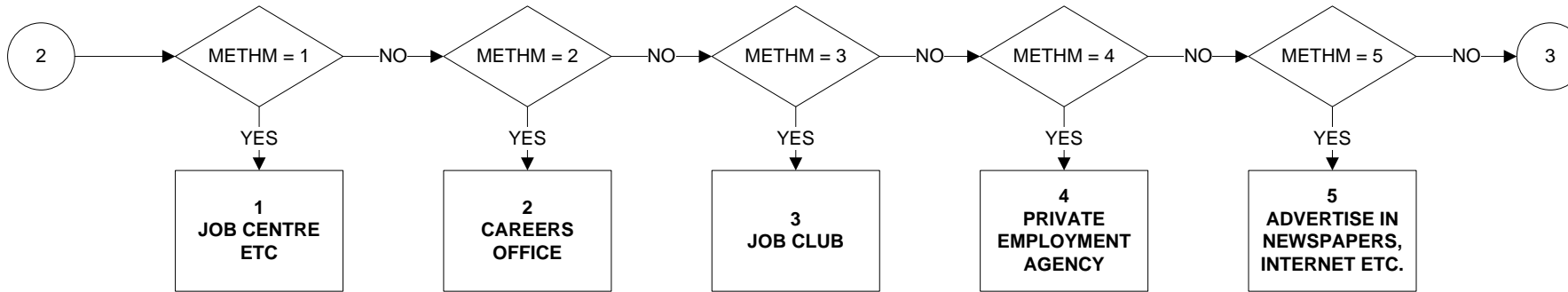

MANAGER - Managerial status in main job (reported)

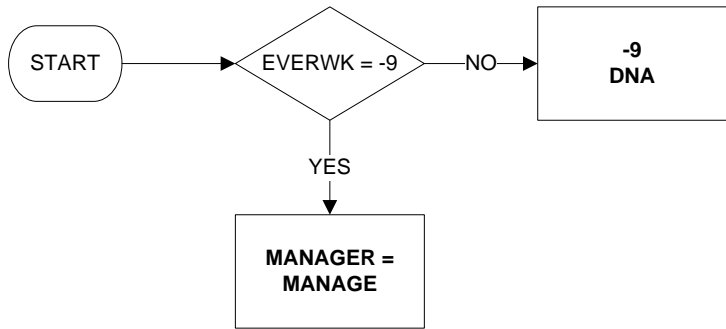

Uses:

EVERWK
MANAGE

MANAGLR Managerial status in last job (reported)

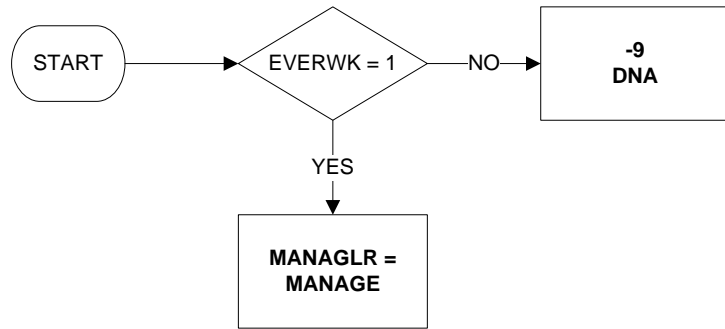

Uses:

EVERWK
MANAGE

MARDY6 - Married/Cohabiting

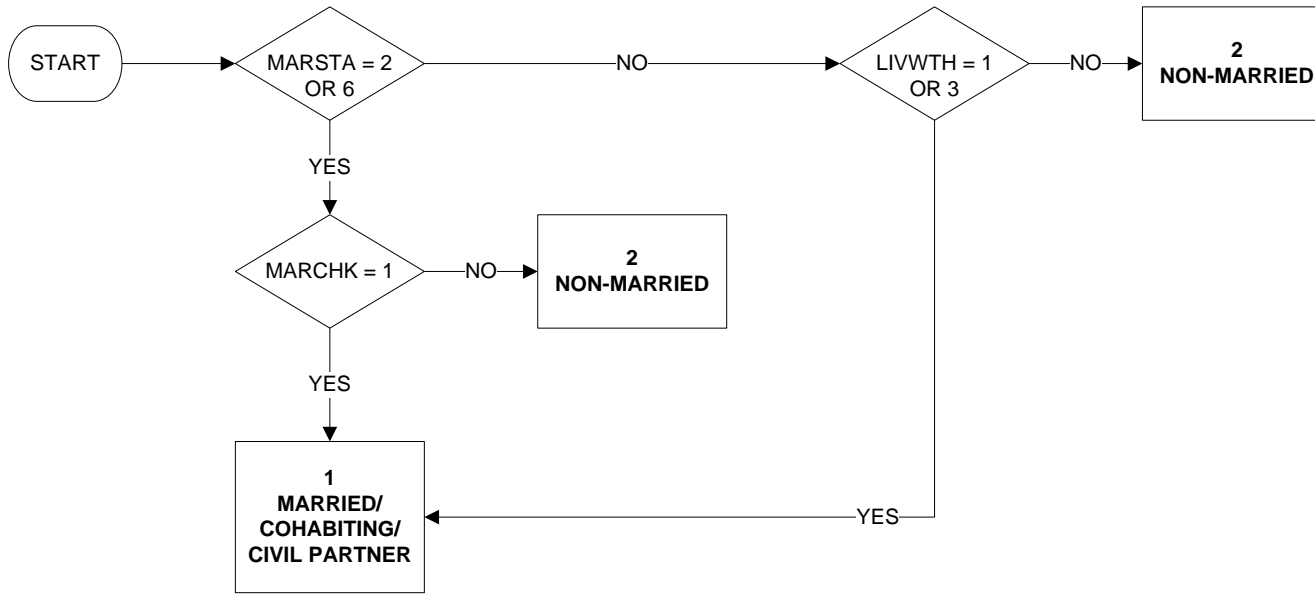

Uses:

MARSTA
MARCHK
LIVWTH

MARSEX6 - Sex and marital status

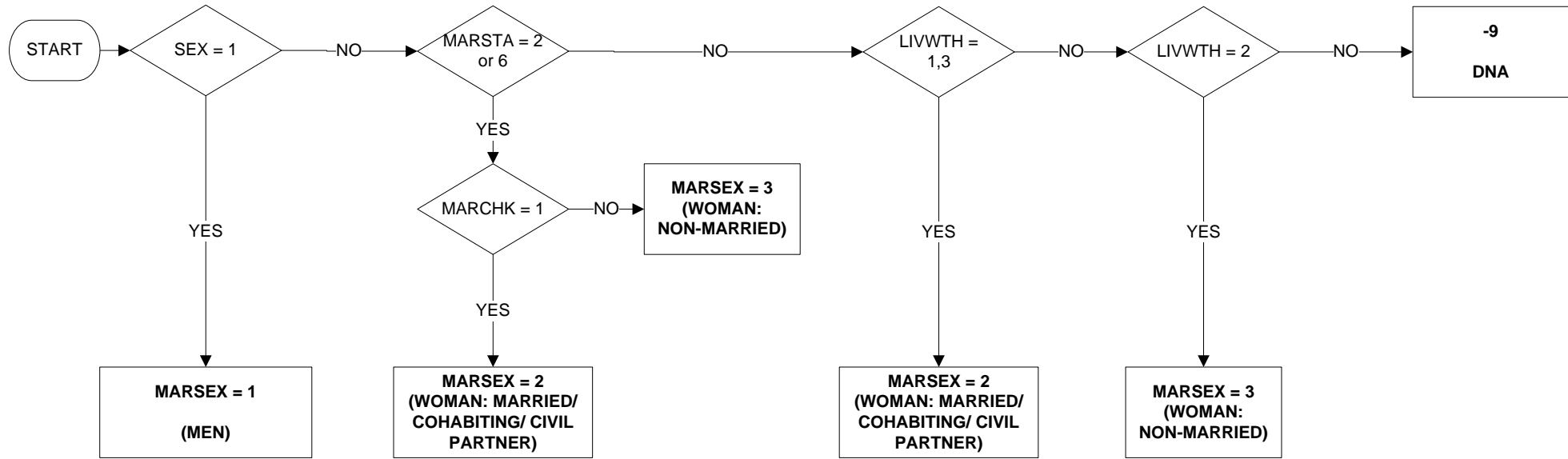

Uses:

SEX
MARSTA
MARCHK
LIVWTH

MF1664 – Male and female population aged between 16 and 64

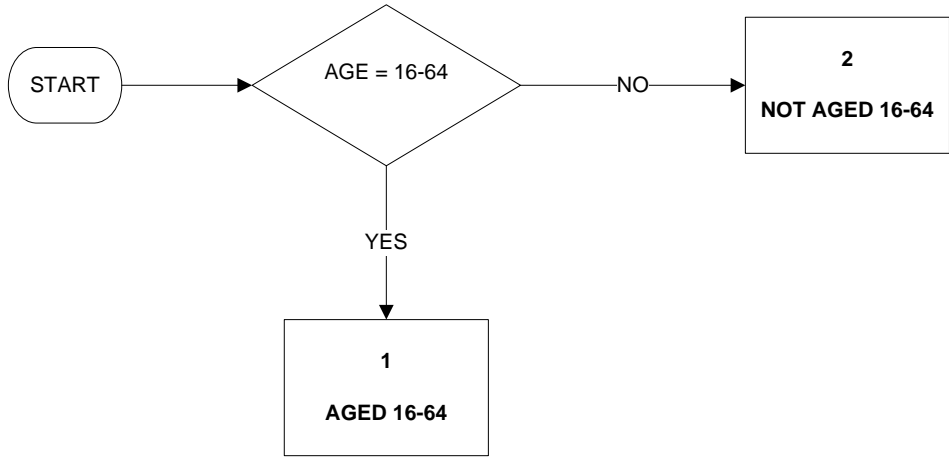

Uses:

AGE

MF5964 - Male population aged between 16 and 64 and female population aged between 16 and 59

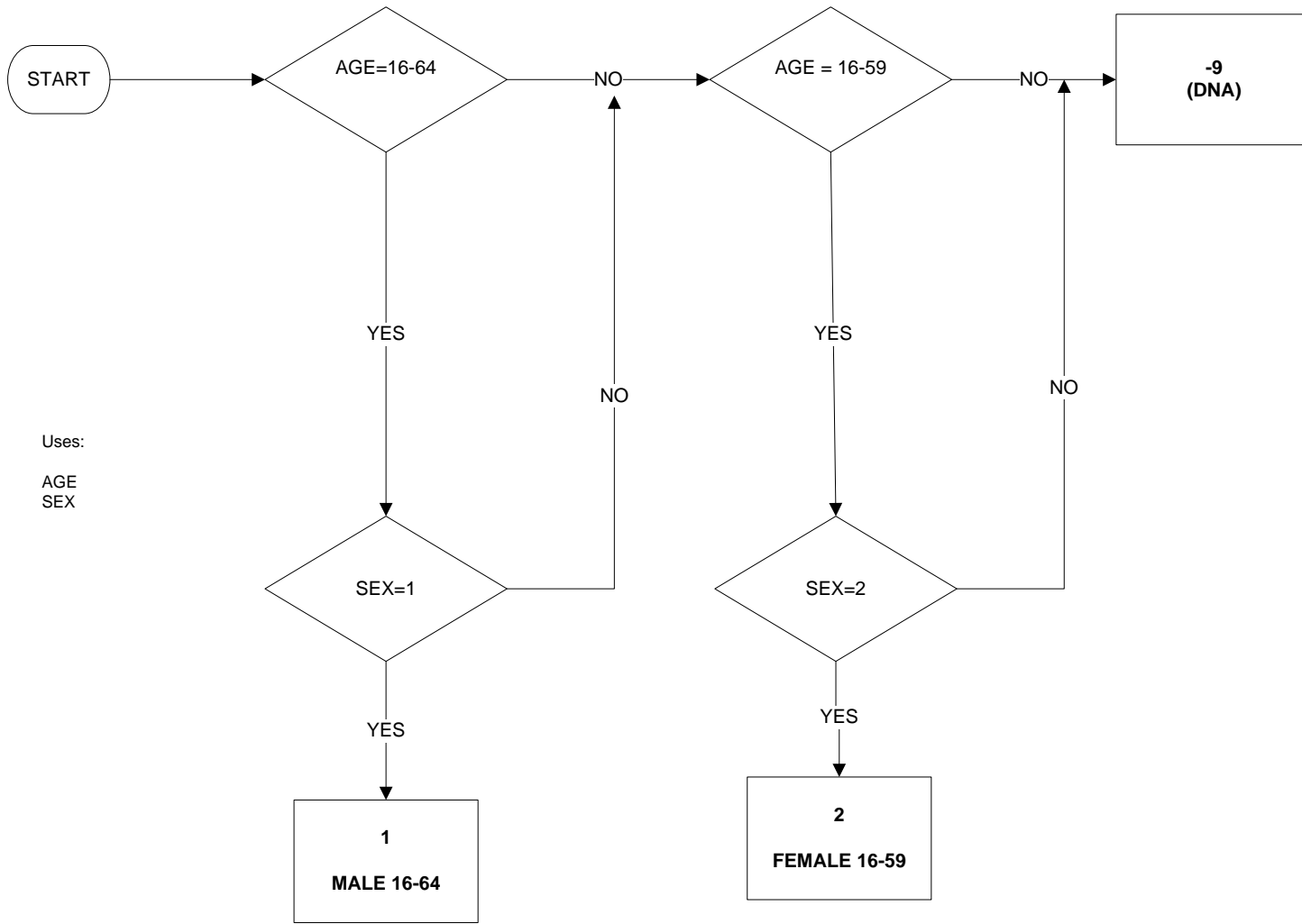

MPNLR02 - Number of employees at workplace in last job (reported)

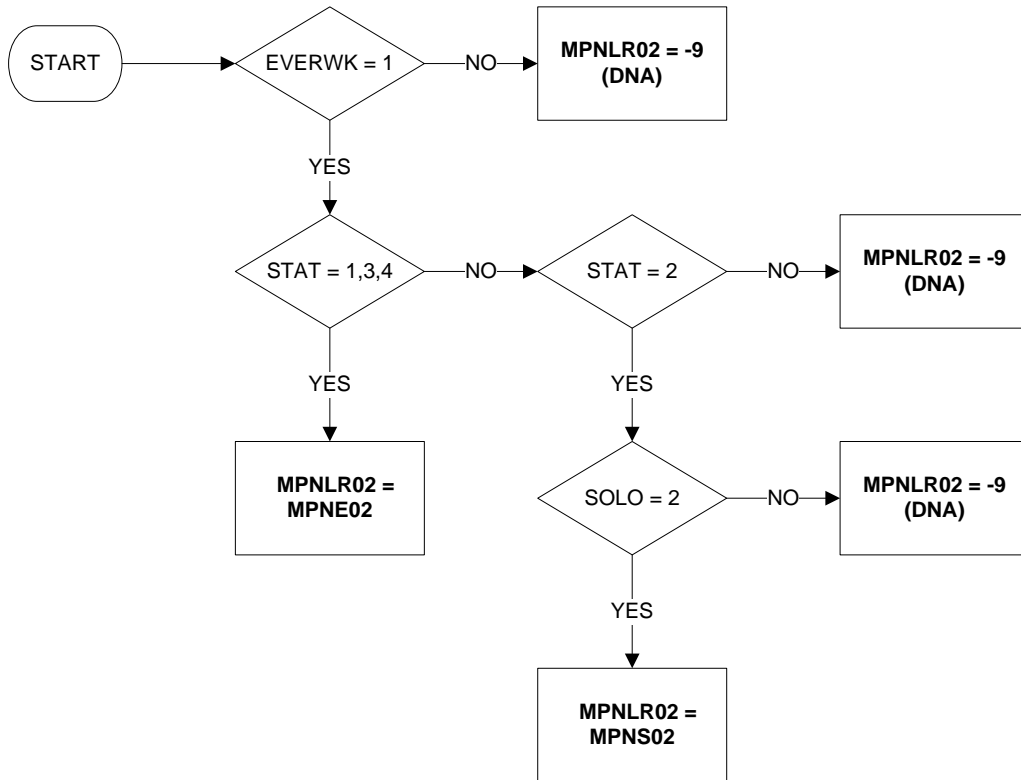

Uses:

EVERWK
STAT
SOLO
MPNE02
MPNS02

MPNR02 - Number of employees at workplace in current (main) job (reported)

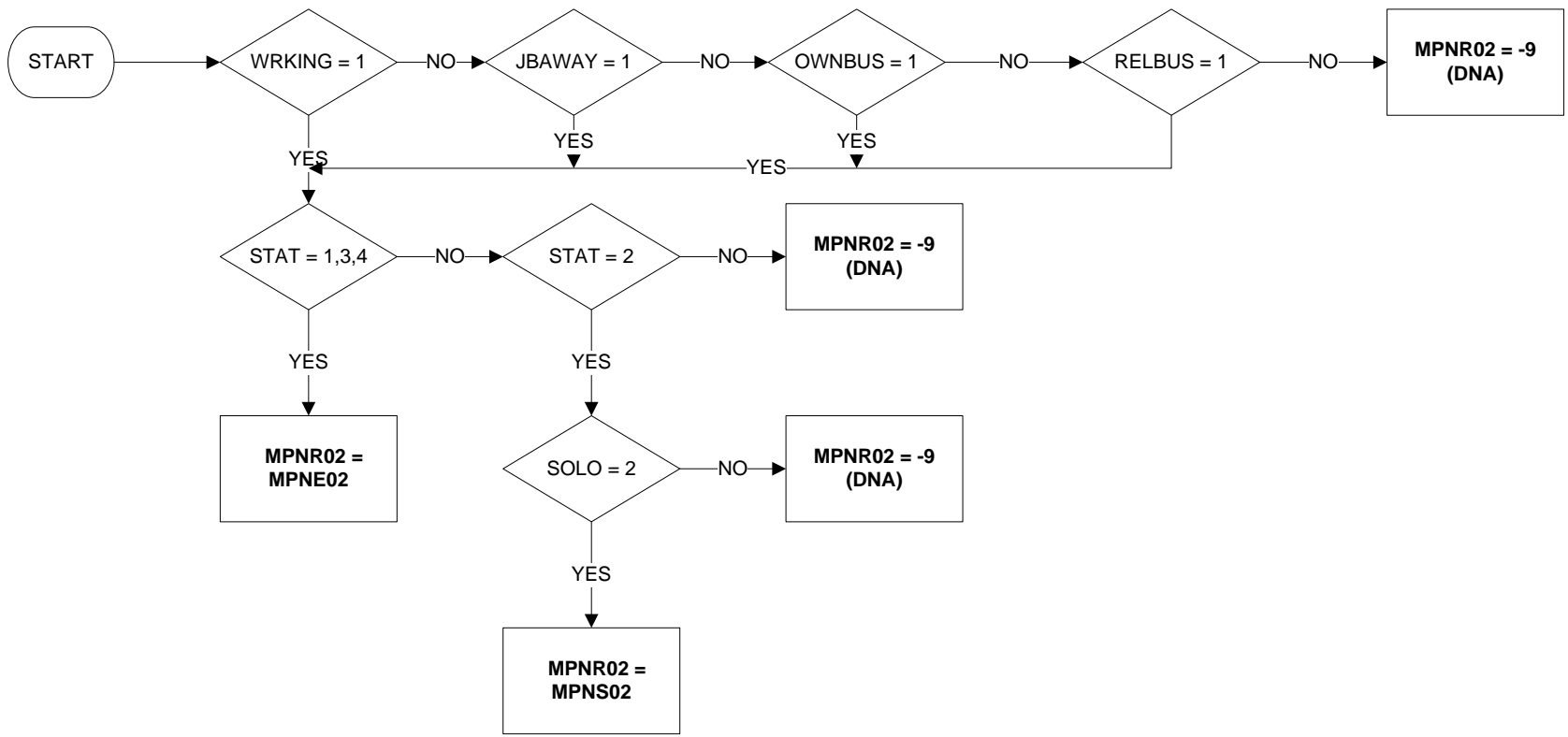

Uses:

- WRKING
- JBAWAY
- OWNBUS
- RELBUS
- STAT
- SOLO
- MPNE02
- MPNS02

MPNSR02 - Number of employees at workplace in second job (reported)

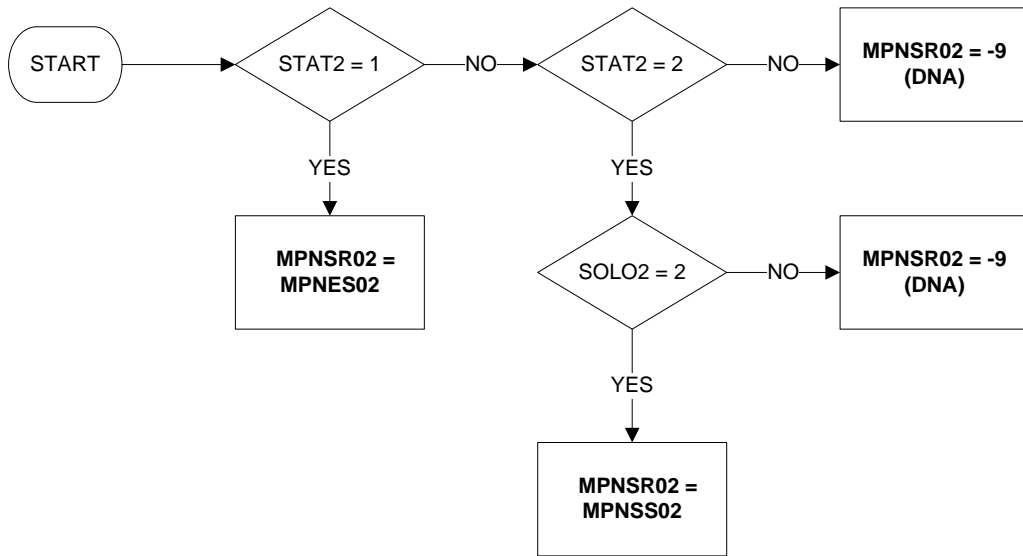

Uses:

- STAT2
- SOLO2
- MPNES02
- MPNSS02

NATIDB11 – British National Identity

New in January 2011

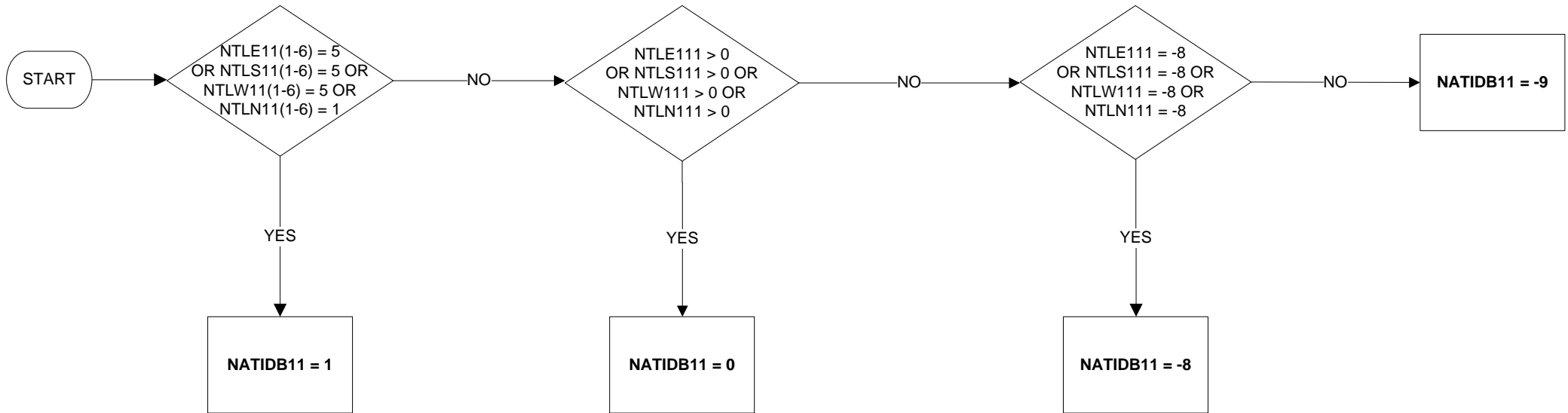

KEY:
1 British
0 Not British
-8 No Answer
-9 Not Applicable

Uses:
NTLE11(1-6)
NTL11(1-6)
NTLW11(1-6)
NTLN11(1-6)

NATIDE11 – English National Identity

New in January 2011

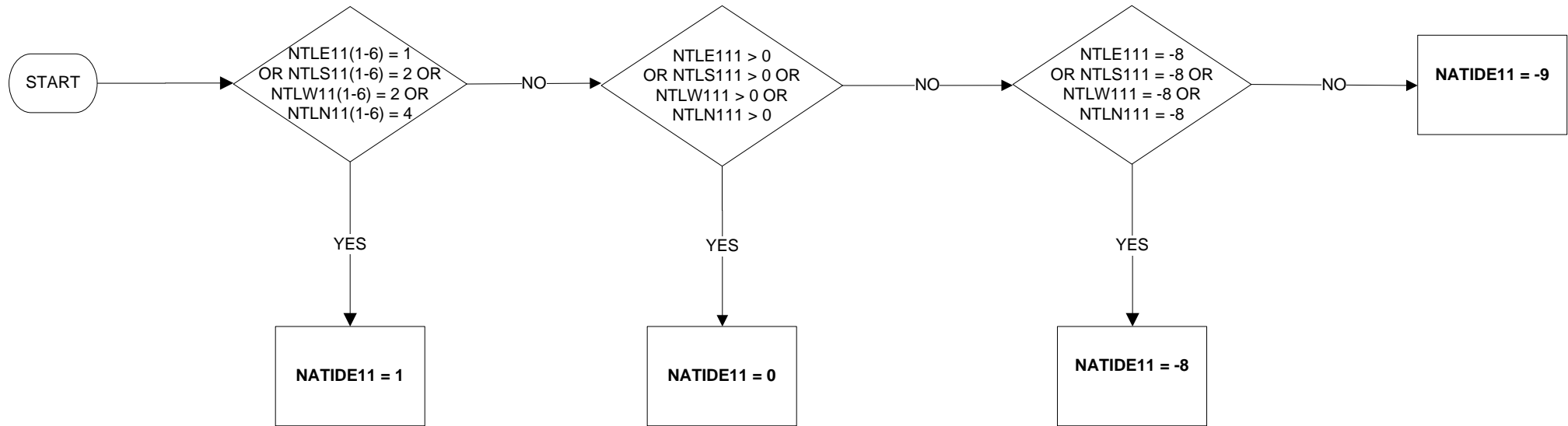

KEY:
1 English
0 Not English
-8 No Answer
-9 Not Applicable

Uses:
NTLE11(1-6)
NTLS11(1-6)
NTLW11(1-6)
NTLN11(1-6)

NATIDNI – Northern Irish National Identity

New in January 2011

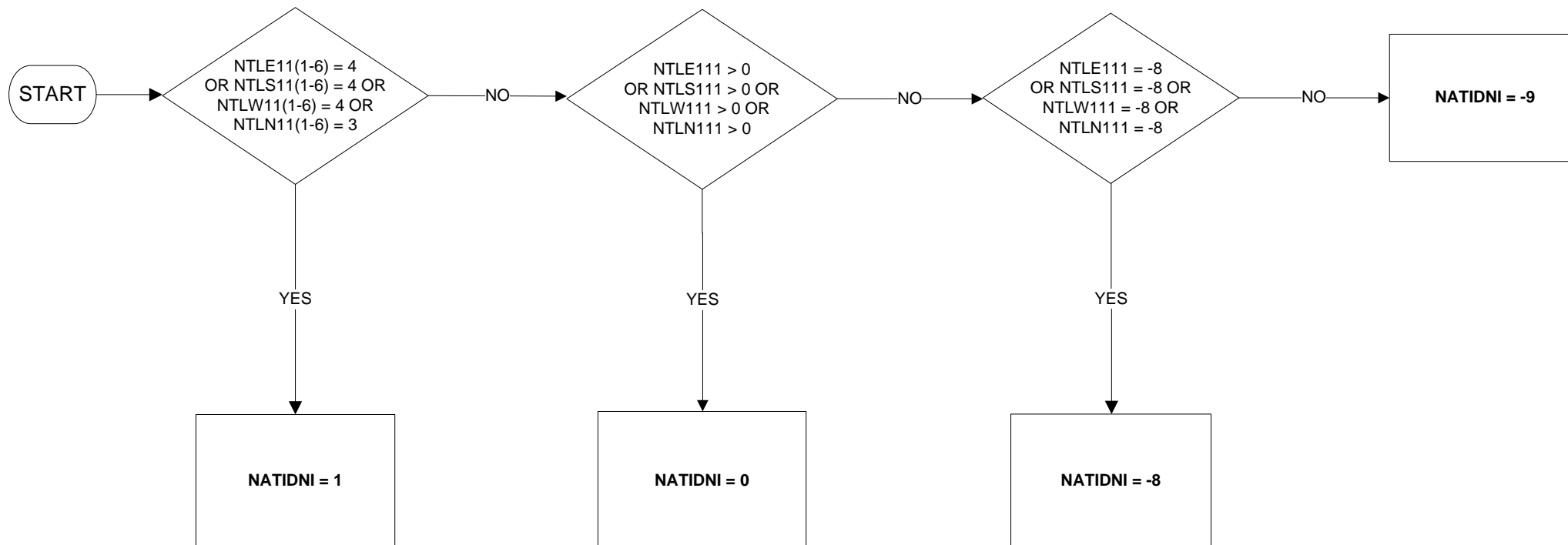

KEY:
1 Northern Irish
0 Not Northern Irish
-8 No Answer
-9 Not Applicable

Uses:

NTLE11(1-6)
NTL11(1-6)
NTLW11(1-6)
NTLN11(1-6)

NATIDO11 – Other National Identity

New in January 2011

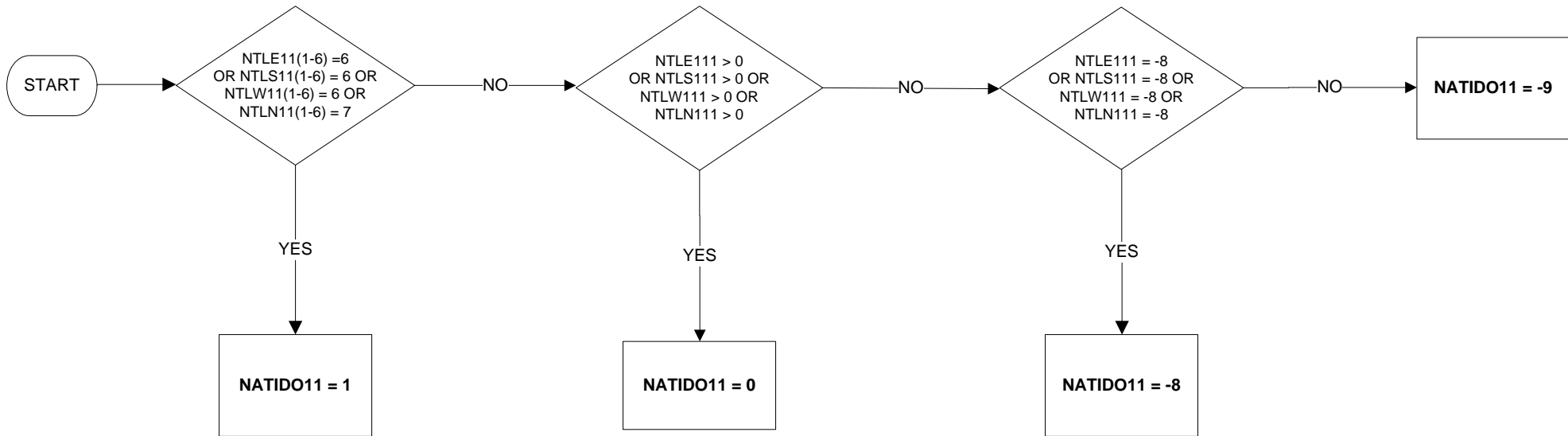

KEY:
1 Other National Identity
0 Not Other National Identity
-8 No Answer
-9 Not Applicable

Uses:
NTLE11(1-6)
NTLS11(1-6)
NTLW11(1-6)
NTLN11(1-6)

NATIDS11 – Scottish National Identity

New in January 2011

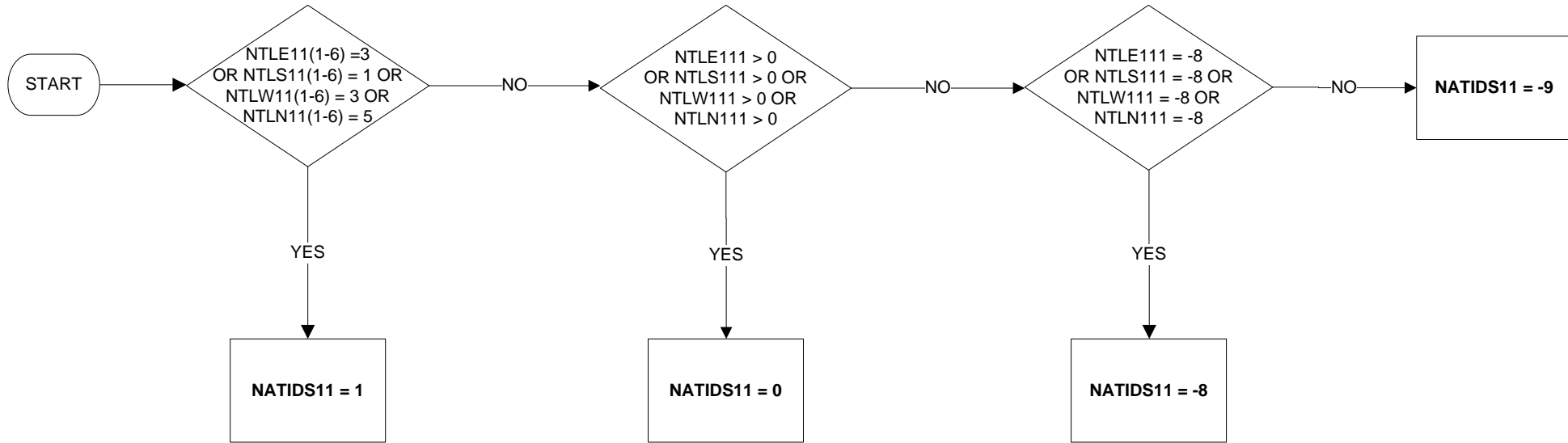

KEY:
1 Scottish
0 Not Scottish
-8 No Answer
-9 Not Applicable

Uses:
NTLE11(1-6)
NTL11(1-6)
NTLW11(1-6)
NTLN11(1-6)

NATIDW11 – Welsh National Identity

New in January 2011

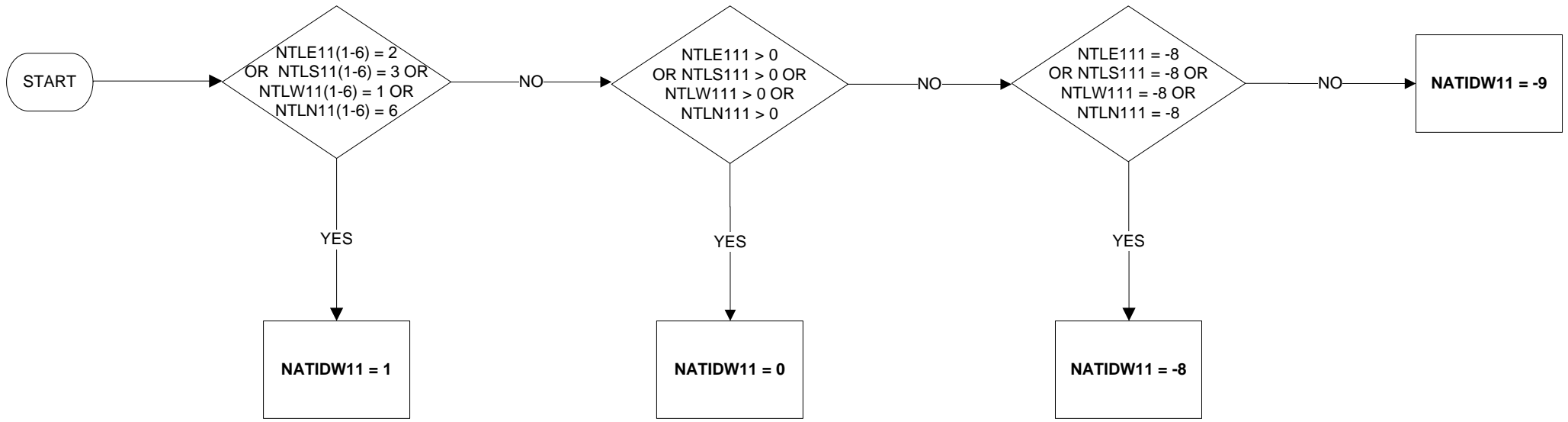

KEY:
1 Welsh
0 Not Welsh
-8 No Answer
-9 Not Applicable

Uses:

- NTLE11(1-6)
- NTL11(1-6)
- NTLW11(1-6)
- NTLN11(1-6)

NATOX7 - Nationality - other (1 of 2)

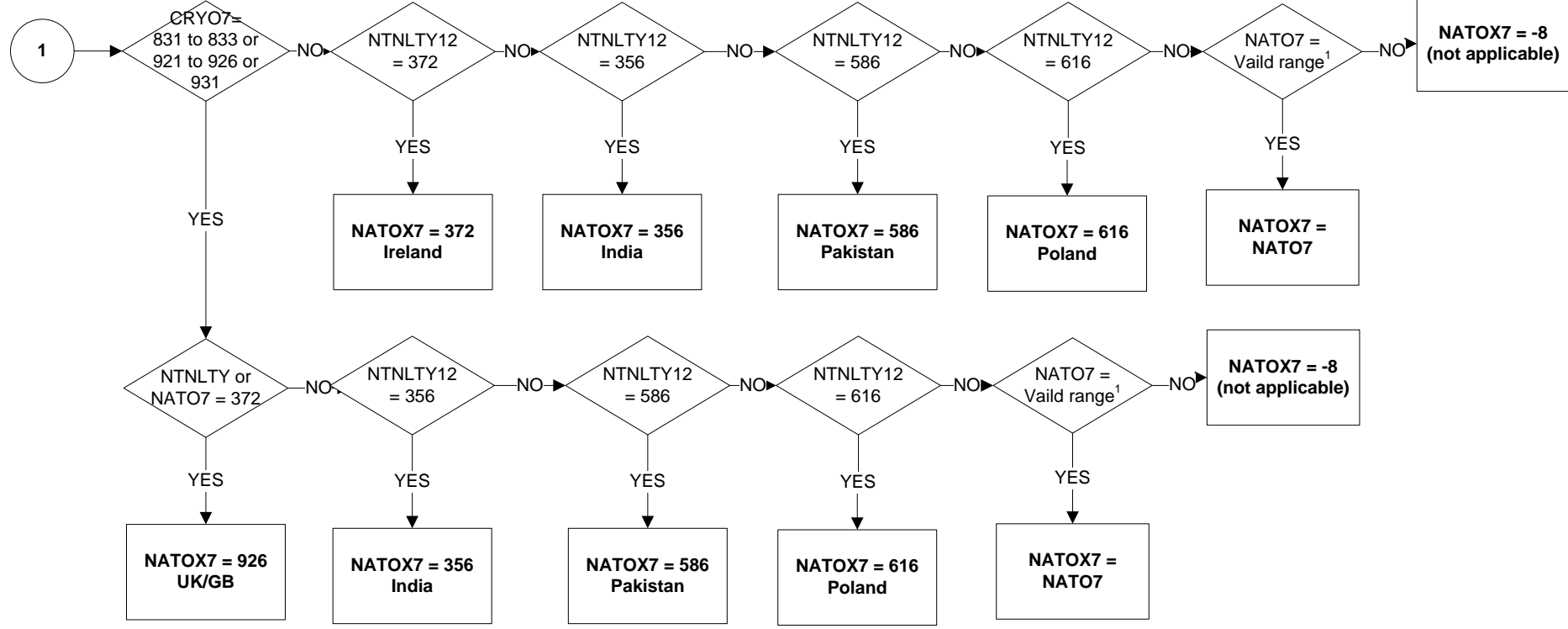
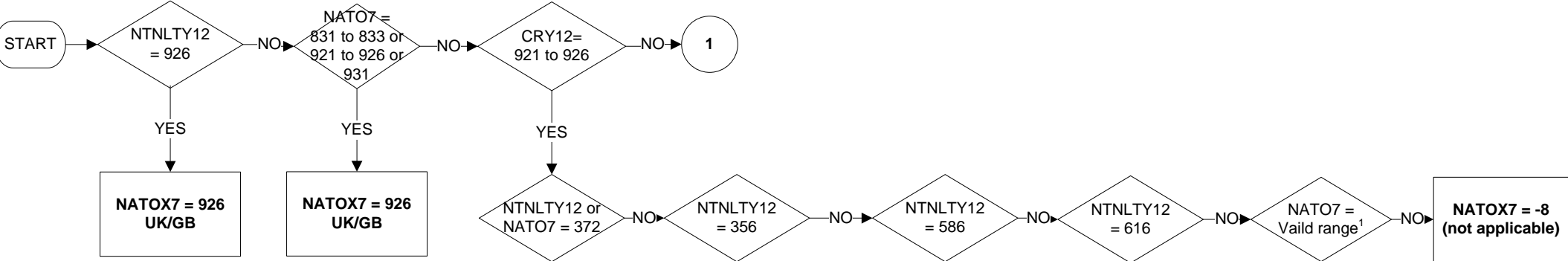

Uses:
 NTNLT12
 NATO7
 CRY07
 CRY12

NATOX7 - Nationality - other (2 of 2)

Range of valid NATO7 values

4	Afghanistan	178	Congo	352	Iceland	530	Netherlands Antilles	694	Sierra Leone	903	Cyprus (Not Otherwise Specified)
8	Albania	180	Congo (Democratic Republic)	356	India	531	Curacao	702	Singapore	911	Spain (Except Canary Islands)
10	Antarctica	184	Cook Islands	360	Indonesia	533	Aruba	703	Slovakia	912	Canary Islands
12	Algeria	188	Costa Rica	364	Iran	534	St Maarten (Dutch part)	704	Vietnam	913	Spain Not Otherwise Specified
16	American Samoa	191	Croatia	368	Iraq	535	Bonaire, St Eustatius, Saba	705	Slovenia	921	England
20	Andorra	192	Cuba	372	Ireland	540	New Caledonia	706	Somalia	922	Northern Ireland
24	Angola	203	Czech Republic	376	Israel	548	Vanuatu	710	South Africa	923	Scotland
28	Antigua And Barbuda	204	Benin	380	Italy	554	New Zealand	716	Zimbabwe	924	Wales
31	Azerbaijan	208	Denmark	384	Ivory Coast	558	Nicaragua	728	South Sudan	925	Great Britain Not Otherwise Specified
32	Argentina	212	Dominica	388	Jamaica	562	Niger	729	Sudan	926	United Kingdom Not Otherwise Specified
36	Australia	214	Dominican Republic	392	Japan	566	Nigeria	732	Western Sahara	931	Channel Islands Not Otherwise Specified
40	Austria	218	Ecuador	398	Kazakhstan	570	Niue	740	Surinam	951	Kosovo
44	Bahamas, The	222	El Salvador	400	Jordan	574	Norfolk Island	744	Svalbard And Jan Mayen	971	Czechoslovakia Not Otherwise Specified
48	Bahrain	226	Equatorial Guinea	404	Kenya	578	Norway	748	Swaziland	972	Soviet Union (USSR) Not Otherwise Specified
50	Bangladesh	231	Ethiopia	408	Korea (North)	580	Northern Mariana Islands	752	Sweden	973	Yugoslavia Not Otherwise Specified
51	Armenia	232	Eritrea	410	Korea (South)	581	United States Minor Outlying Islands	756	Switzerland	974	Serbia And Montenegro Not Otherwise Spec
52	Barbados	233	Estonia	414	Kuwait	583	Micronesia	760	Syria	981	Europe Not Otherwise Specified
56	Belgium	234	Faroe Islands	417	Kyrgyzstan	584	Marshall Islands	762	Tajikistan	982	Africa Not Otherwise Specified
60	Bermuda	238	Falkland Islands South Georgia And The South Sandwich Islands	418	Laos	585	Palau	764	Thailand	983	Middle East Not Otherwise Specified
64	Bhutan	239	Fiji	422	Lebanon	586	Pakistan	768	Togo	984	Asia (Except Middle East) Not Otherwise Specified
68	Bolivia	242	Finland	426	Lesotho	591	Panama	772	Tokelau	985	North America Not Otherwise Specified
70	Bosnia And Herzegovina	246	Åland Islands	428	Latvia	598	Papua New Guinea	776	Tonga	986	Central America Not Otherwise Specified
72	Botswana	248	France	430	Liberia	600	Paraguay	780	Trinidad And Tobago	987	South America Not Otherwise Specified
74	Bouvet Island	250	French Guiana	434	Libya	604	Peru	784	United Arab Emirates	988	Caribbean/West Indies Not Otherwise Specified
76	Brazil	254	French Polynesia	438	Liechtenstein	608	Philippines Pitcairn, Henderson, Ducie And Oeno Islands	788	Tunisia	989	Antarctica And Oceania Not Otherwise Specified
84	Belize	258	French Southern Territories	440	Lithuania	612	Poland	792	Turkey	990	Netherlands Antilles Not Otherwise Specified
86	British Indian Ocean Territory	260	Djibouti	442	Luxembourg Macao (Special Administrative Region Of China)	616	Portugal	795	Turkmenistan	991	At Sea
90	Solomon Islands	262	Gabon	446	Madagascar	620	Portugal Guinea-Bissau	796	Turks And Caicos Islands	992	In The Air
92	British Virgin Islands	266	Georgia	450	Malawi	624	East Timor	798	Tuvalu		
96	Brunei	268	Gambia, The West Bank (Including East Jerusalem) And Gaza Strip	454	Malaysia	626	Puerto Rico	800	Uganda		
100	Bulgaria	270	Germany	458	Mali	630	Qatar	804	Ukraine		
104	Burma	275	Ghana	462	Malta	634	Réunion	807	Macedonia		
108	Burundi	276	Gibraltar	466	Martinique	638	Romania	818	Egypt		
112	Belarus	288	Kiribati	470	Mauritania	642	Russia	831	Guernsey		
116	Cambodia	292	Greece	474	Mauritius	643	Rwanda	832	Jersey		
120	Cameroon	296	Greenland	478	Mexico	646	St Barthelemy	833	Isle Of Man		
124	Canada	300	Grenada	480	Monaco	652	St Helena	834	Tanzania		
132	Cape Verde	304	Guadeloupe	484	Mongolia	654	St Kitts And Nevis	840	United States Of America, USA		
136	Cayman Islands	308	Guam	492	Moldova	659	Anguilla	850	United States Virgin Islands		
140	Central African Republic	312	Guatemala	496	Montenegro	660	St Lucia	854	Burkina		
144	Sri Lanka	316	Guinea	498	Montserrat	662	St Martin	858	Uruguay		
148	Chad	320	Guyana	499	Morocco	663	St Pierre And Miquelon	860	Uzbekistan		
152	Chile	324	Haiti	500	Mozambique	666	St Vincent And The Grenadines	862	Venezuela		
156	China	328	Heard Island And Mcdonald Islands	504	Oman	670	San Marino	876	Wallis And Futuna		
158	China (Taiwan)	332	Vatican City	508	Namibia	674	Sao Tome And Principe	880	Samoa		
162	Christmas Island	334	Honduras	512	Nauru	678	Saudi Arabia	887	Yeman		
166	Cocos (Keeling) Islands	336	Hong Kong (Special Administrative Region of China)	516	Nepal	682	Senegal	891	Vojvodina		
170	Colombia	340	Hungary	520	Netherlands	686	Seychelles	894	Zambia		
174	Comoros	344		524		688		901	Cyprus (European Union)		
175	Mayotte	348		528		690		902	Cyprus (Non-European Union)		

NATOX7_EUL_MAIN - Nationality main categories

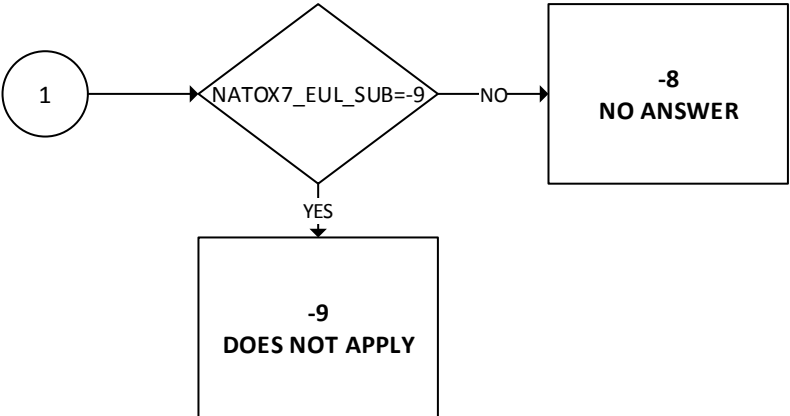
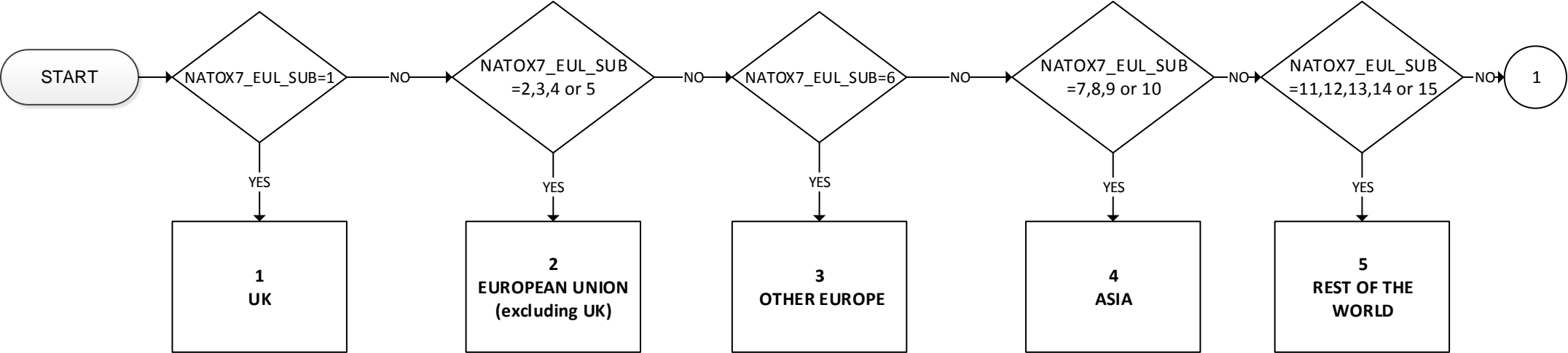

Uses:
NATOX7_EUL_SUB

Derive first:
NATOX7_EUL_SUB

NATOX7_EUL_SUB – Nationality Detailed Categories (1 of 3)

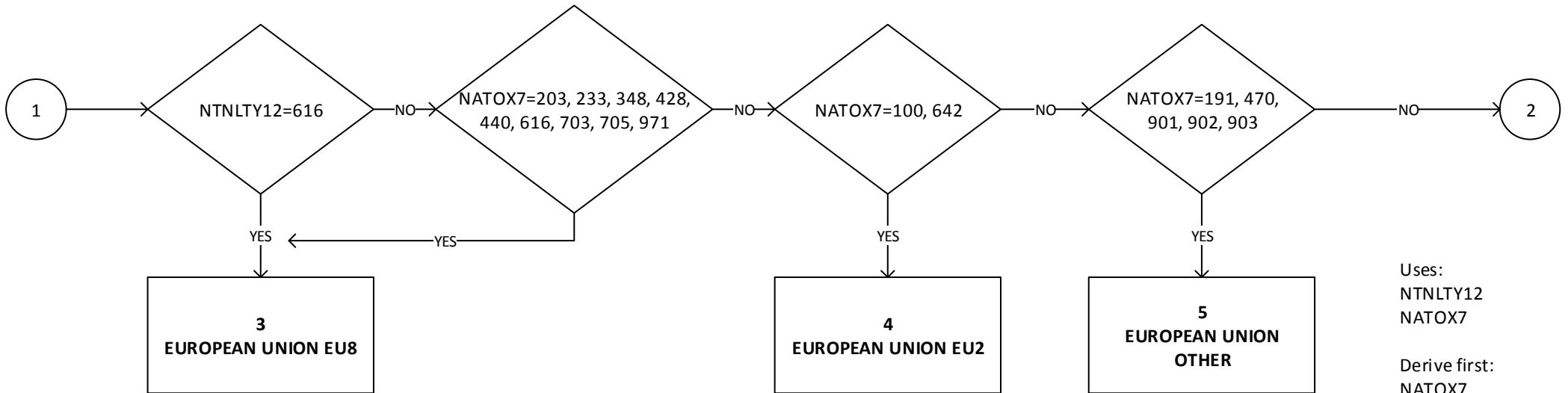
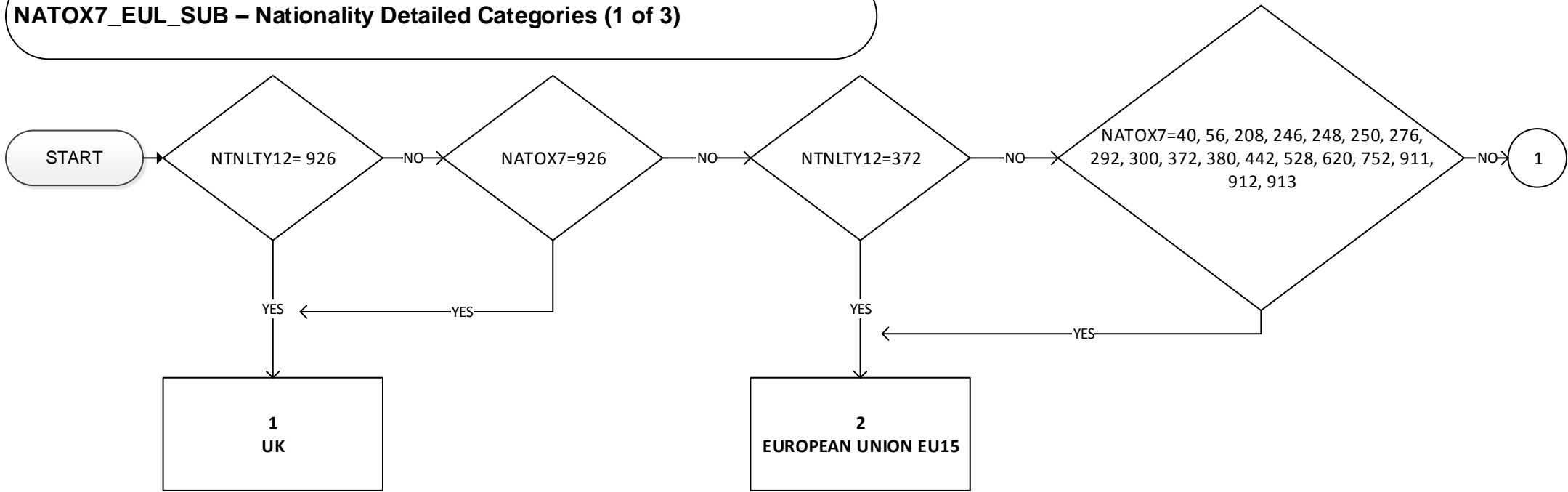

Uses:
NTNLTY12
NATOX7

Derive first:
NATOX7

NATOX7_EUL_SUB – Nationality Detailed Categories (2 of 3)

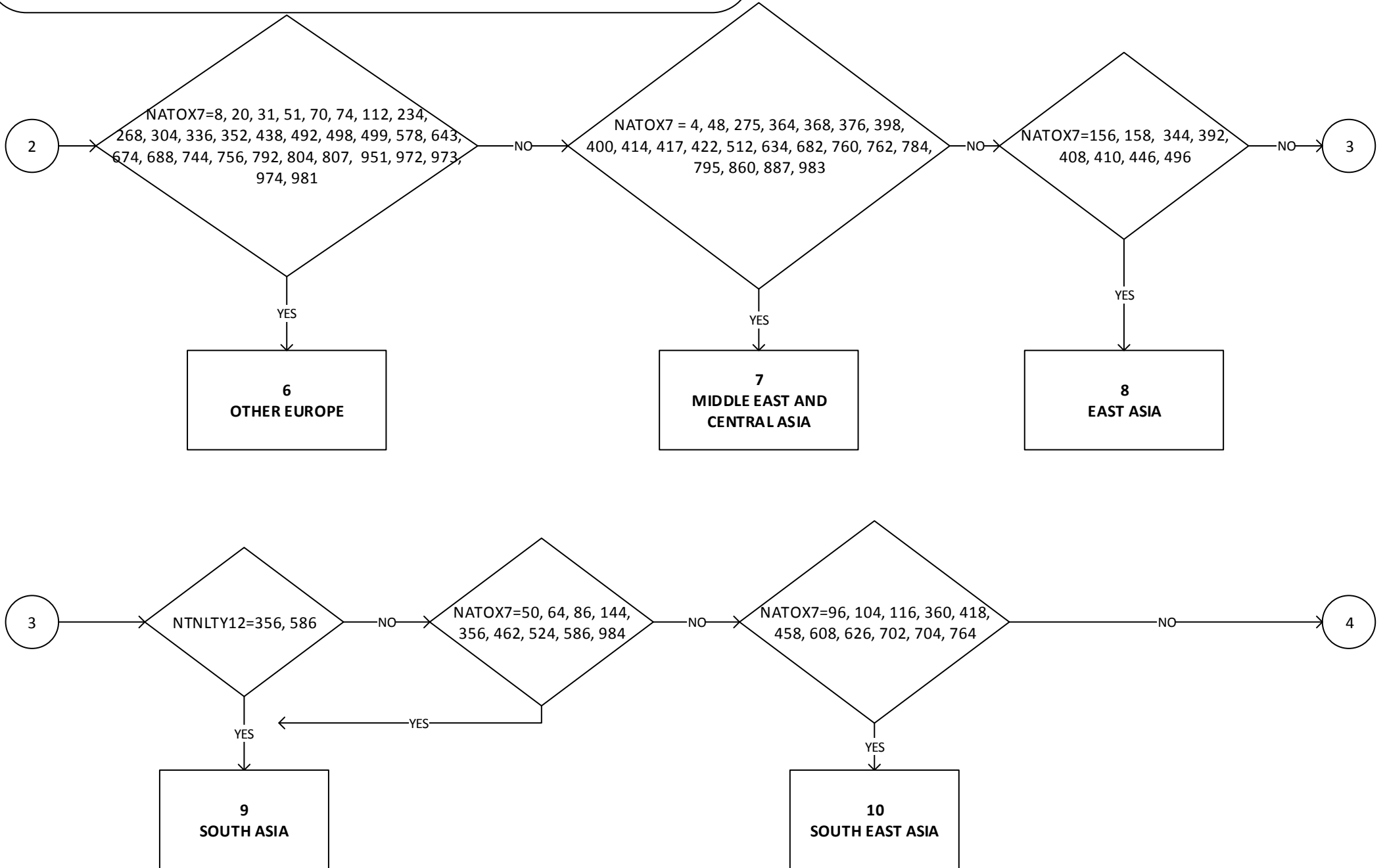

NATOX7_EUL_SUB – Nationality Detailed Categories (3 of 3)

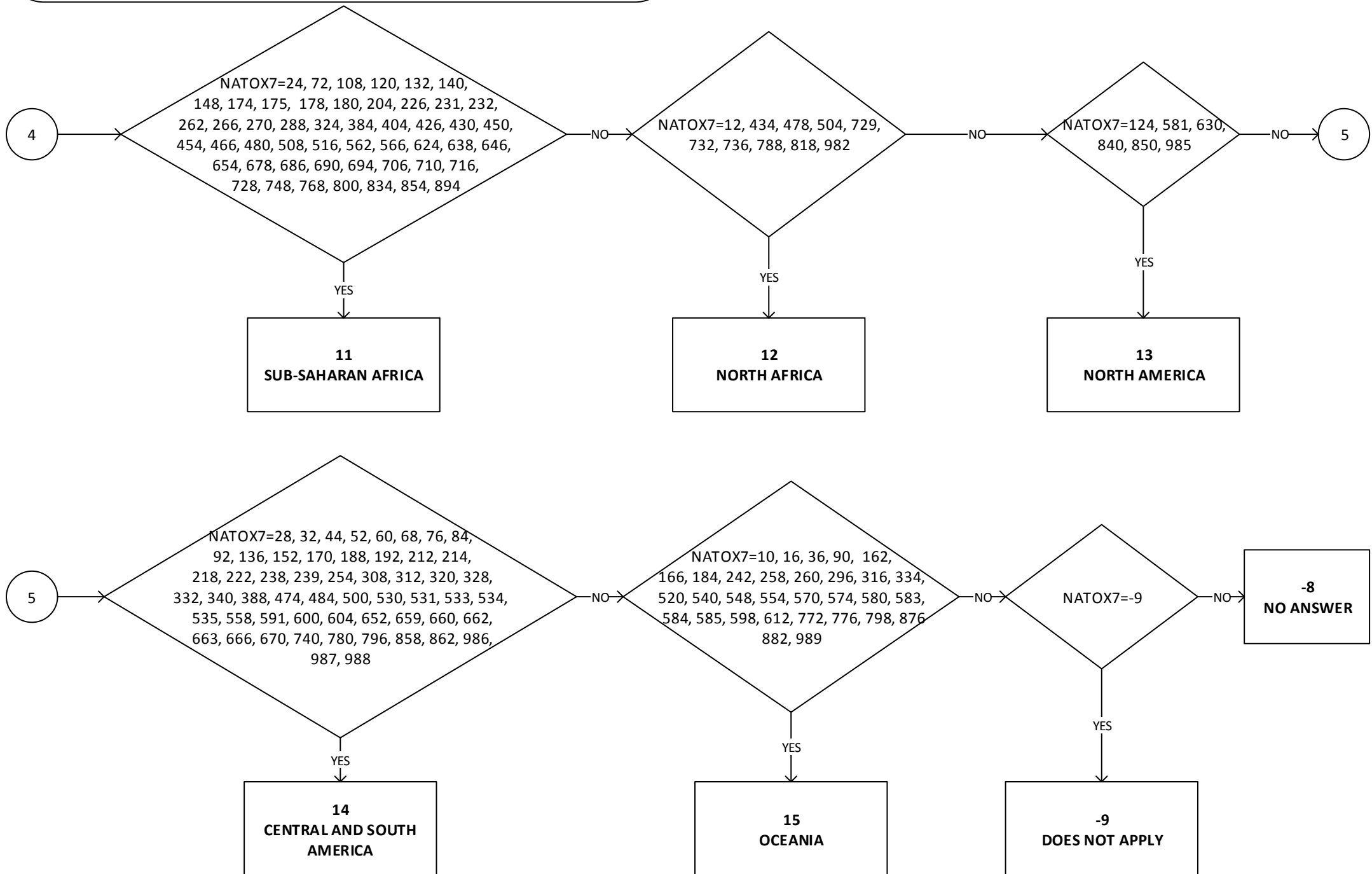

NET-Not in education or training

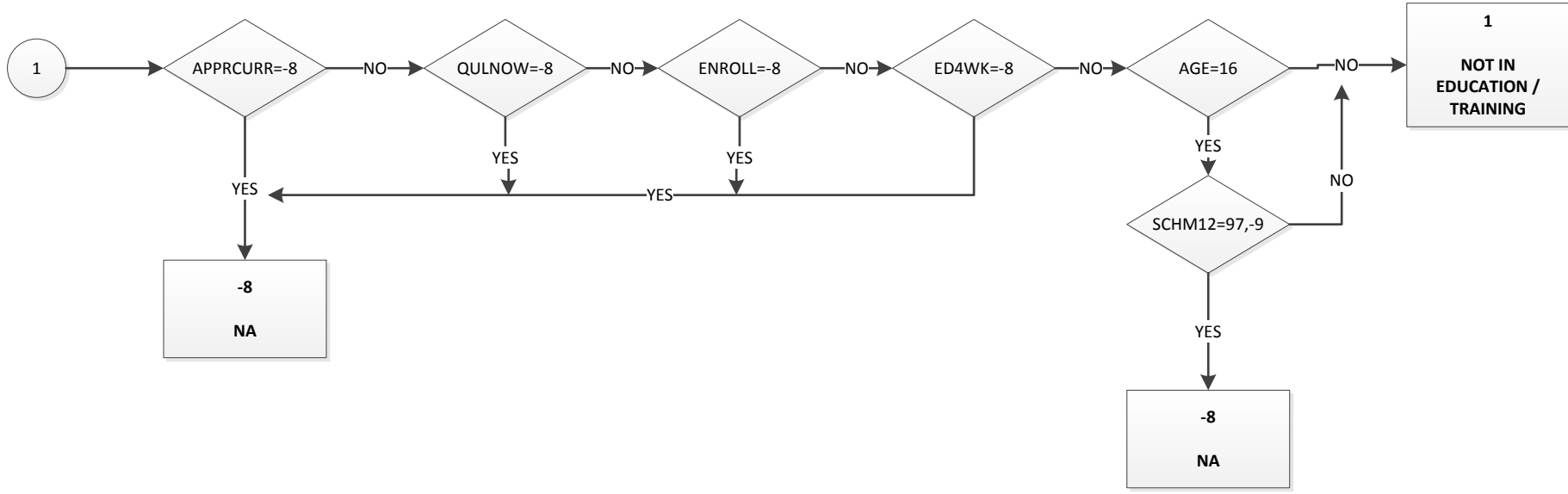
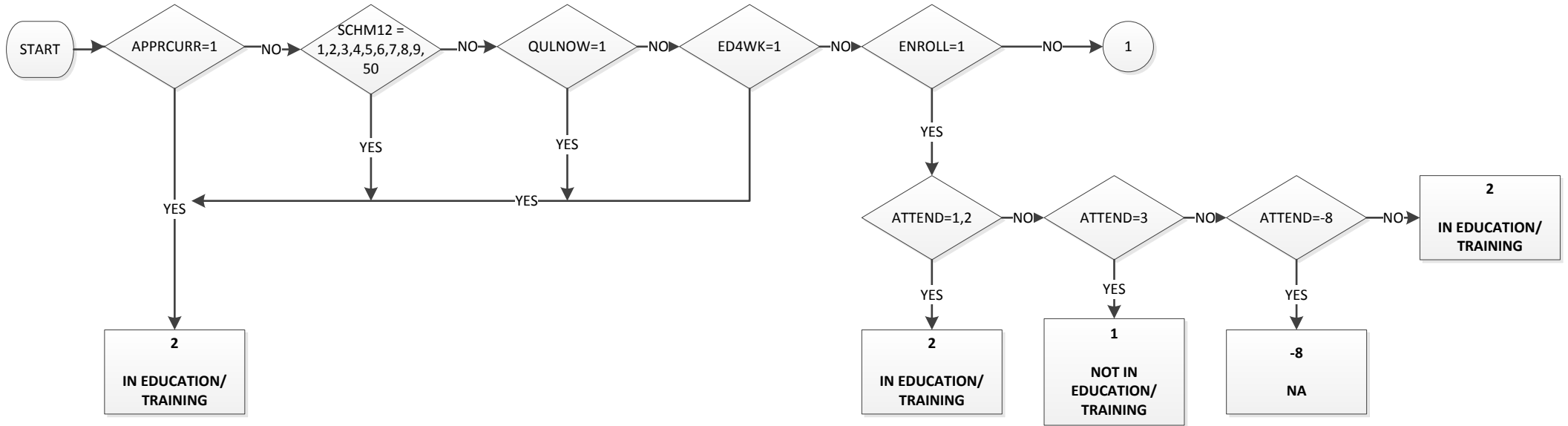

Uses:
 APPRCURR
 SCHM12
 QULNOW
 ED4WK
 ENROLL
 ATTEND
 AGE

NETWK - Net Weekly Pay in Main Job (Applies to all employees & those on schemes) (1 of 2)

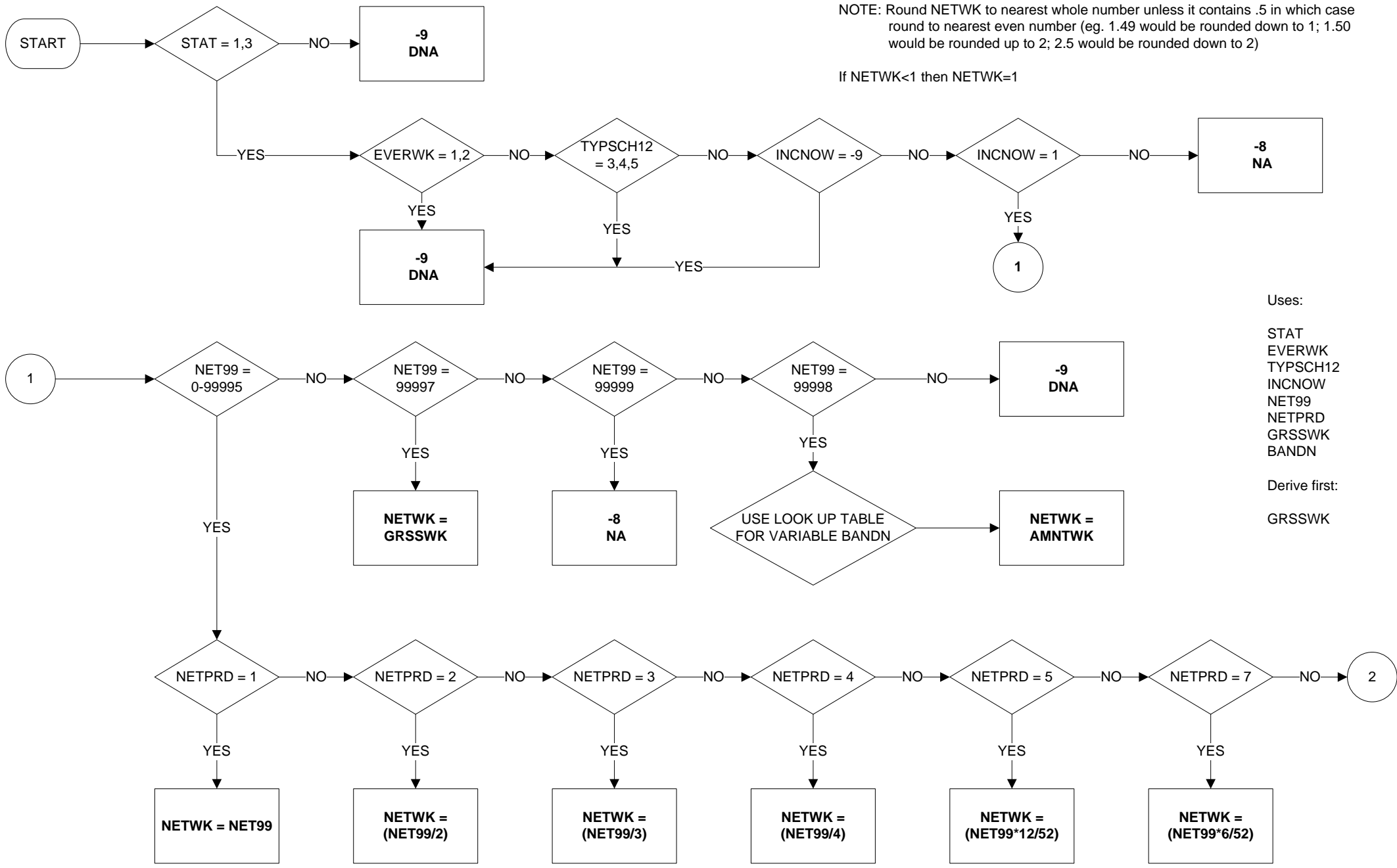

NETWK - (Net Weekly Pay in Main Job (Applies to all employees & those on schemes) (2 of 2)

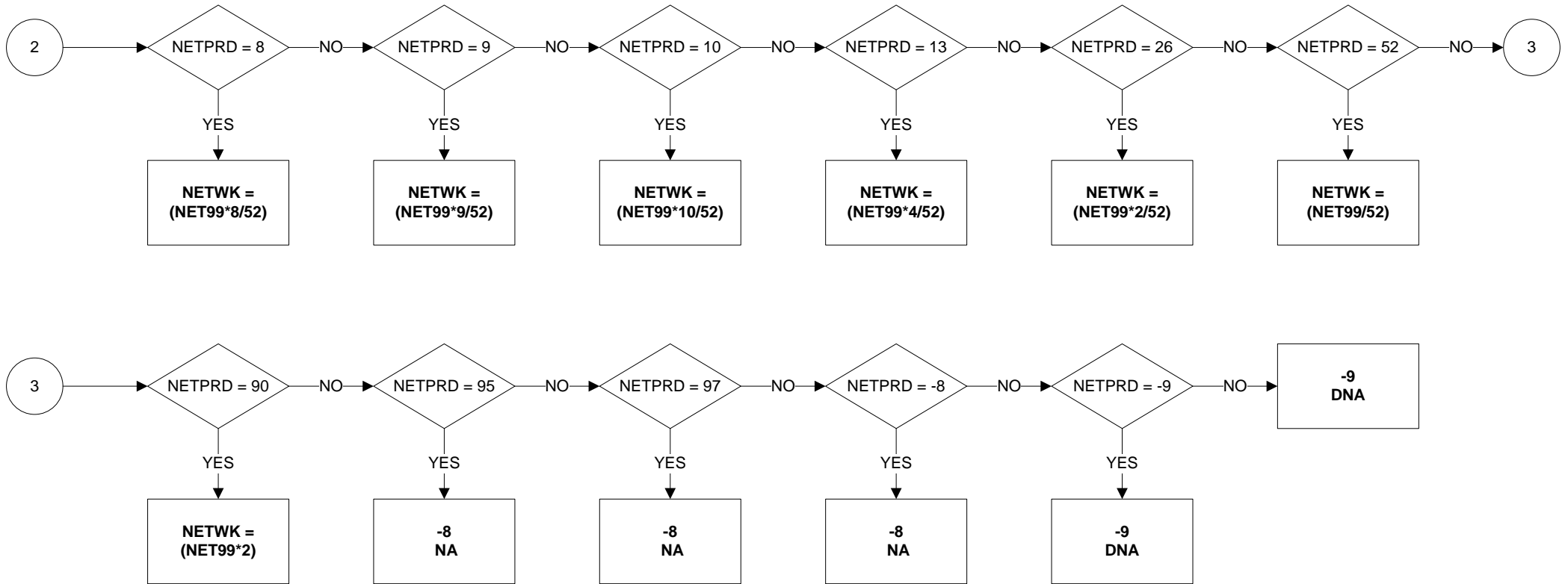

NETWK2 - Net weekly pay in second job (applies to all employees & those on schemes) (1of 2)

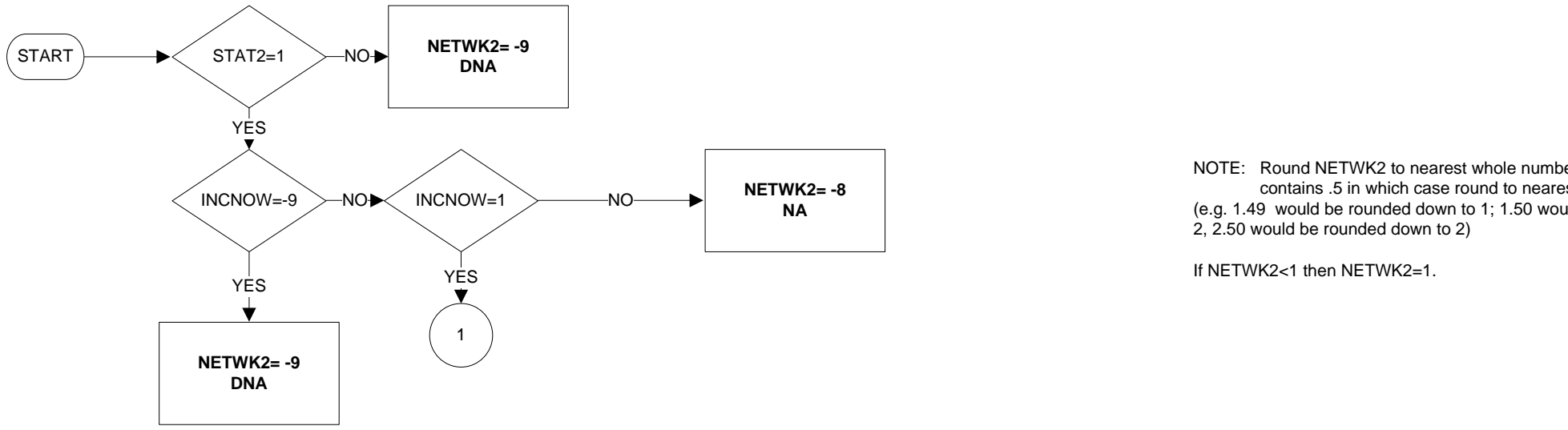

NOTE: Round NETWK2 to nearest whole number unless it contains .5 in which case round to nearest even number (e.g. 1.49 would be rounded down to 1; 1.50 would be rounded up to 2, 2.50 would be rounded down to 2)
If NETWK2<1 then NETWK2=1.

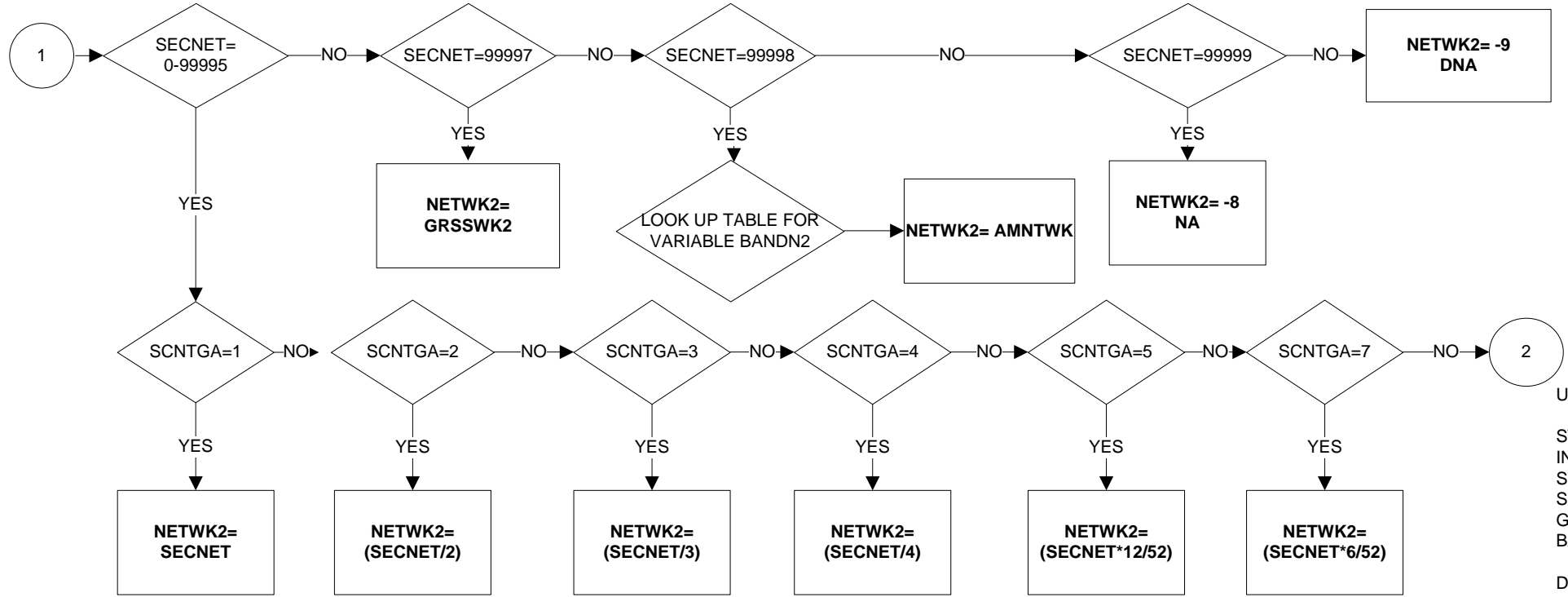

Uses:
STAT2
INCNOW
SECRET
SCNTGA
GRSSWK2
BANDN2

Derive first:
GRSSWK2

NETWK2 - Net weekly pay in second job (applies to all employees & those on schemes) (2 of 2)

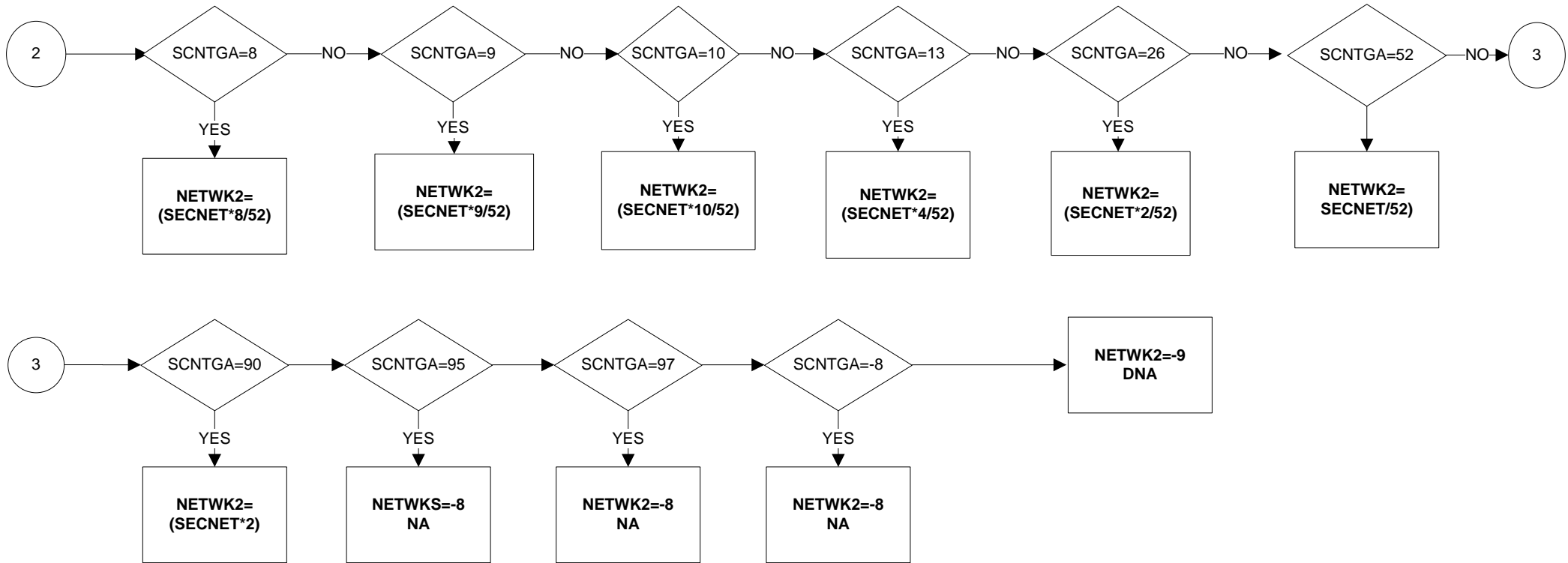

NOPENFLG - Whether 16+ but below pensionable age

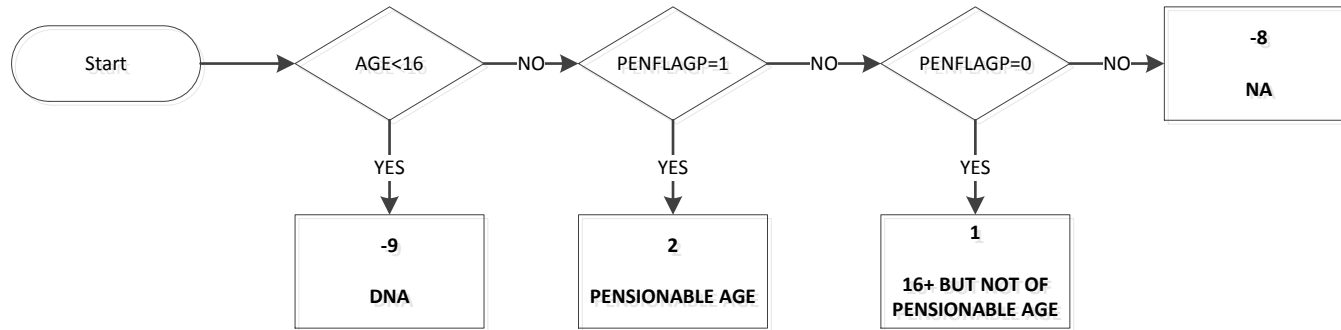

Uses:

AGE
PENFLAGP

Derive first:

PENFLAGP

NSECM10 – NS-SEC Categories – Main Job, SOC2010 based

Valid from January 2011

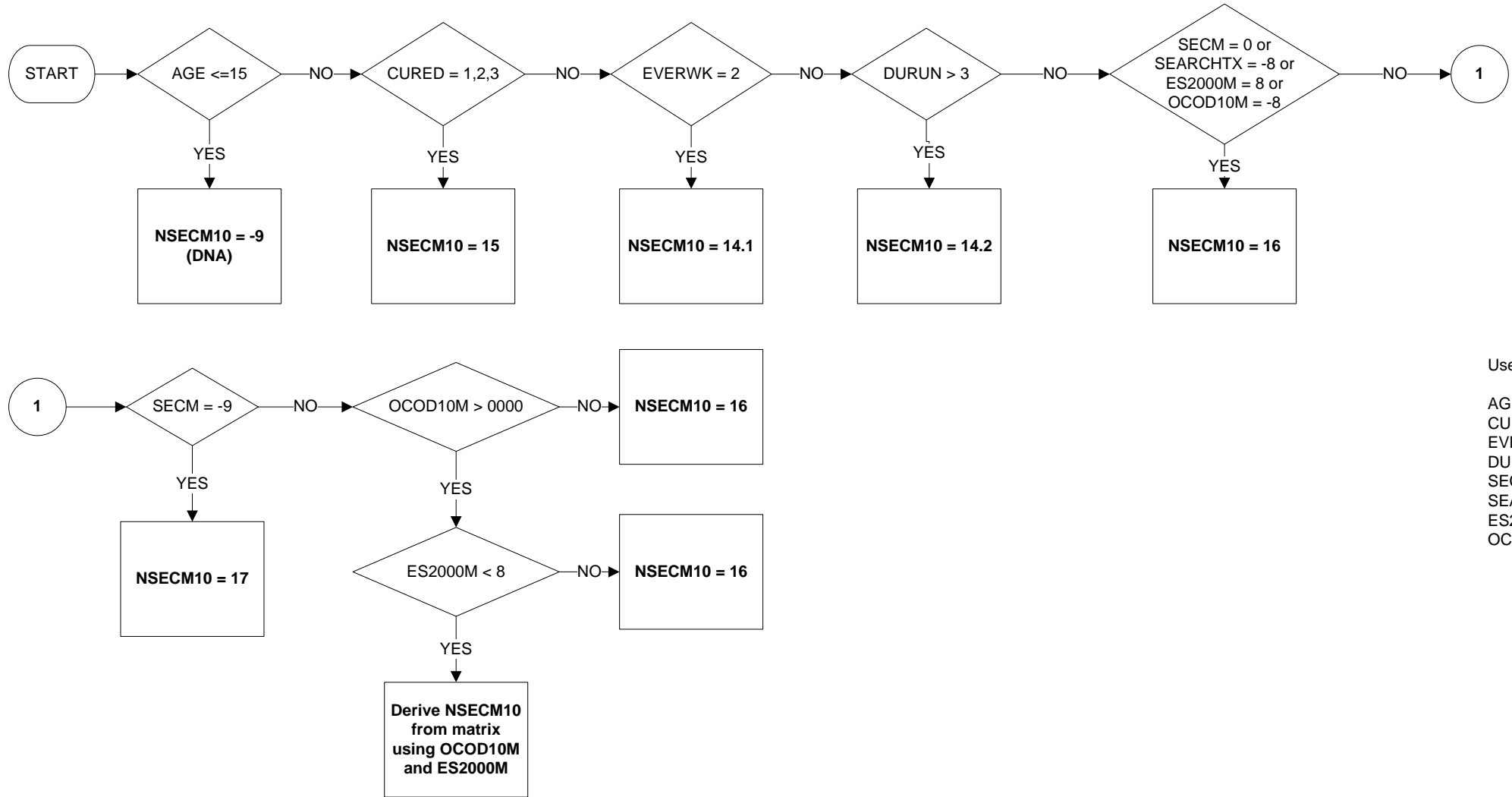

- Uses:
- AGE
 - CURED
 - EVERWK
 - DURUN
 - SECM
 - SEARCHTX
 - ES2000M
 - OCOD10M

NSECMJ10 – NS-SEC Classes – Main Job, SOC2010 based

Valid from January 2011

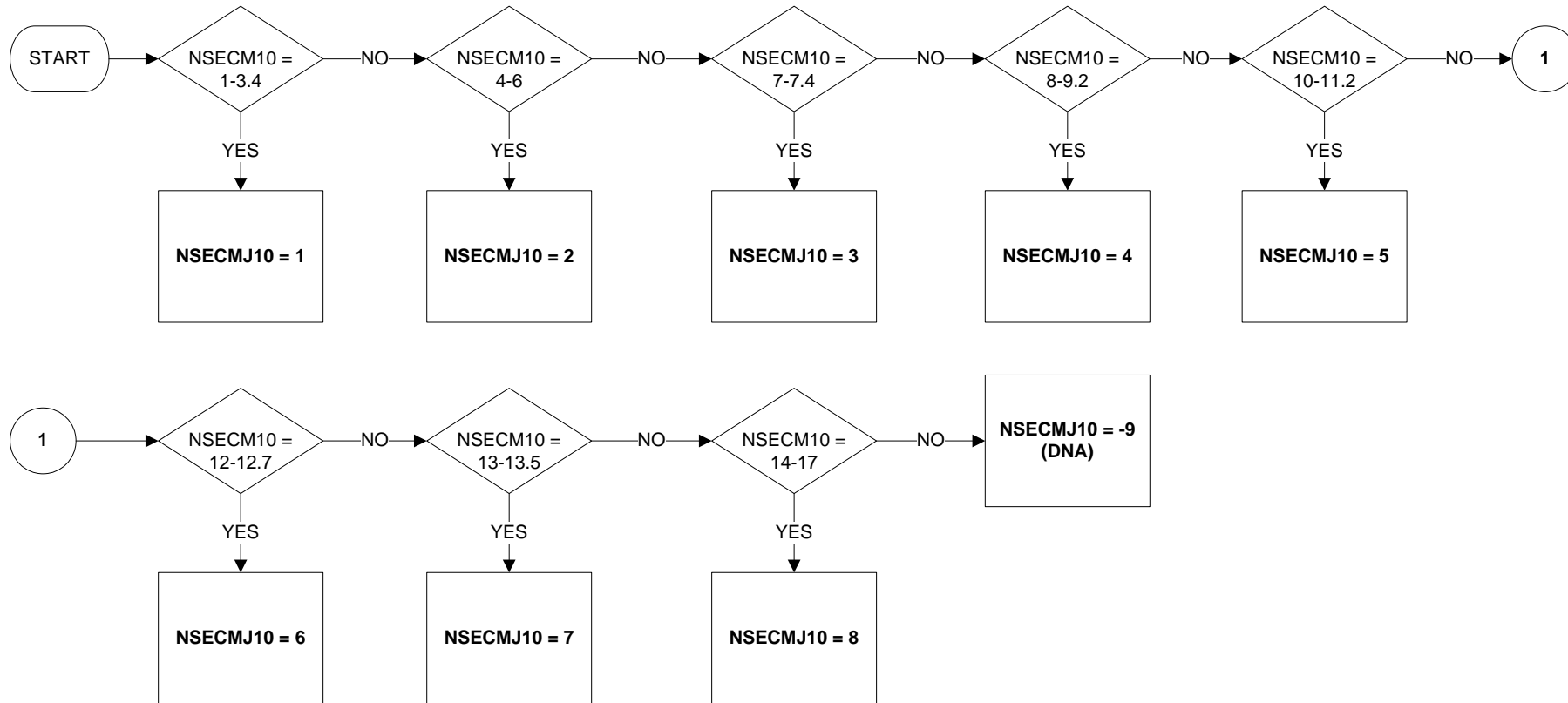

Uses:

NSECM10

Derive First:

NSECM10

OOBEN – Main reason those not in employment are claiming out-of-work benefits

* denotes multicode questionnaire variables, e.g. DISBEN* = 1, 2, 3 in full reads:
 (DISBEN1 = 1, 2, 3) or (DISBEN2 = 1, 2, 3) or (DISBEN3 = 1, 2, 3) or (DISBEN4 = 1, 2, 3) or (DISBEN5 = 1, 2, 3) or (DISBEN6 = 1, 2, 3) or (DISBEN7 = 1, 2, 3) or (DISBEN8 = 1, 2, 3).

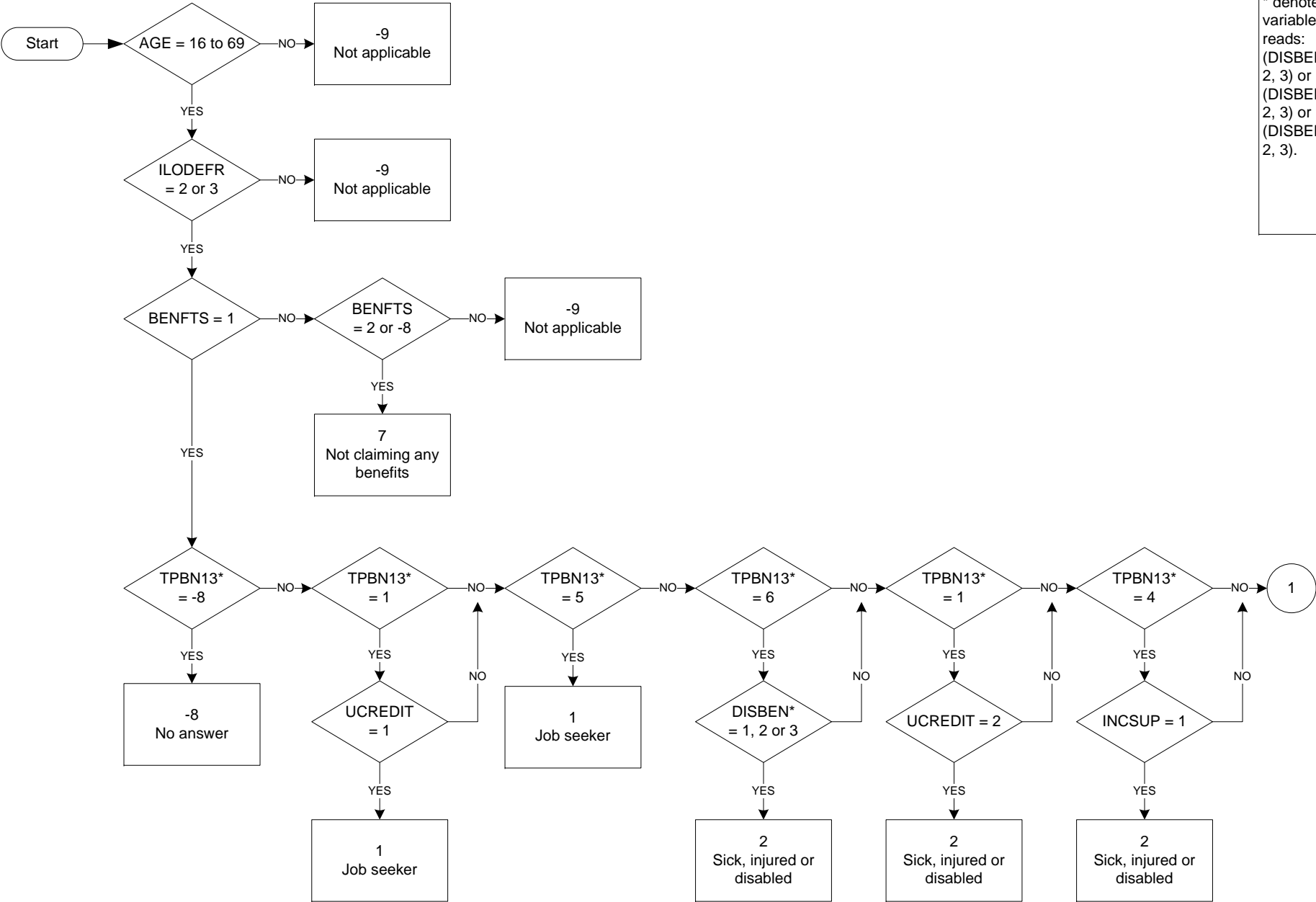

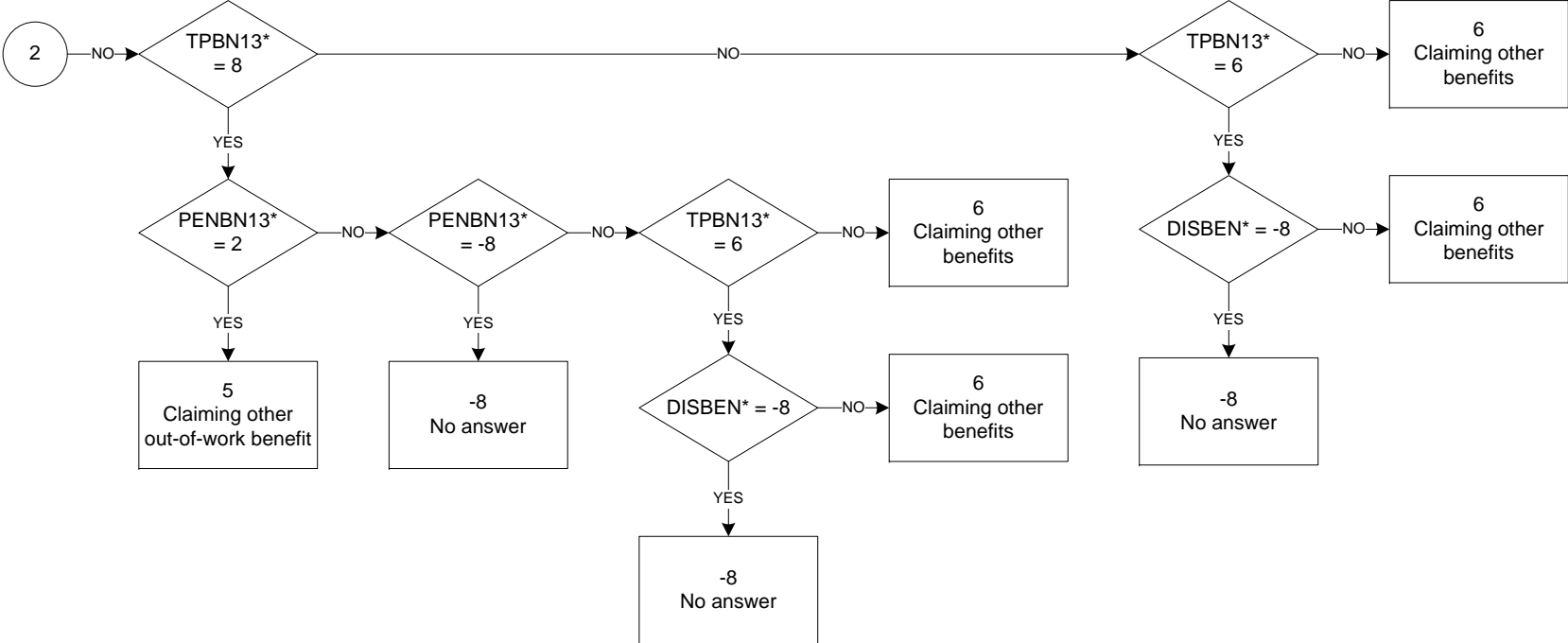
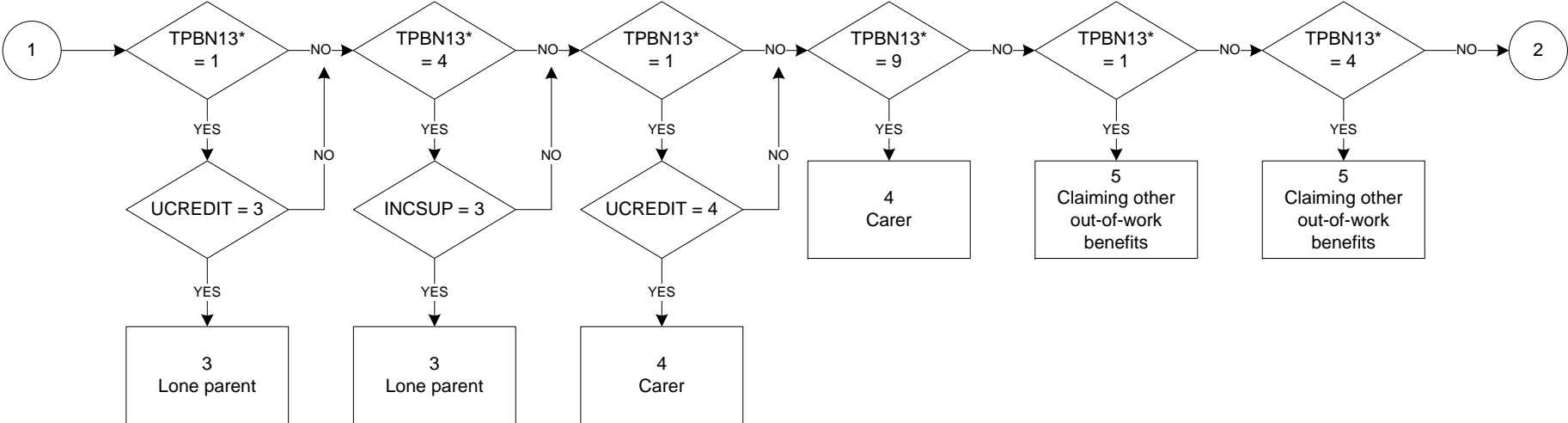

OYMPR02 - Number of employees at workplace in job one year ago (reported)

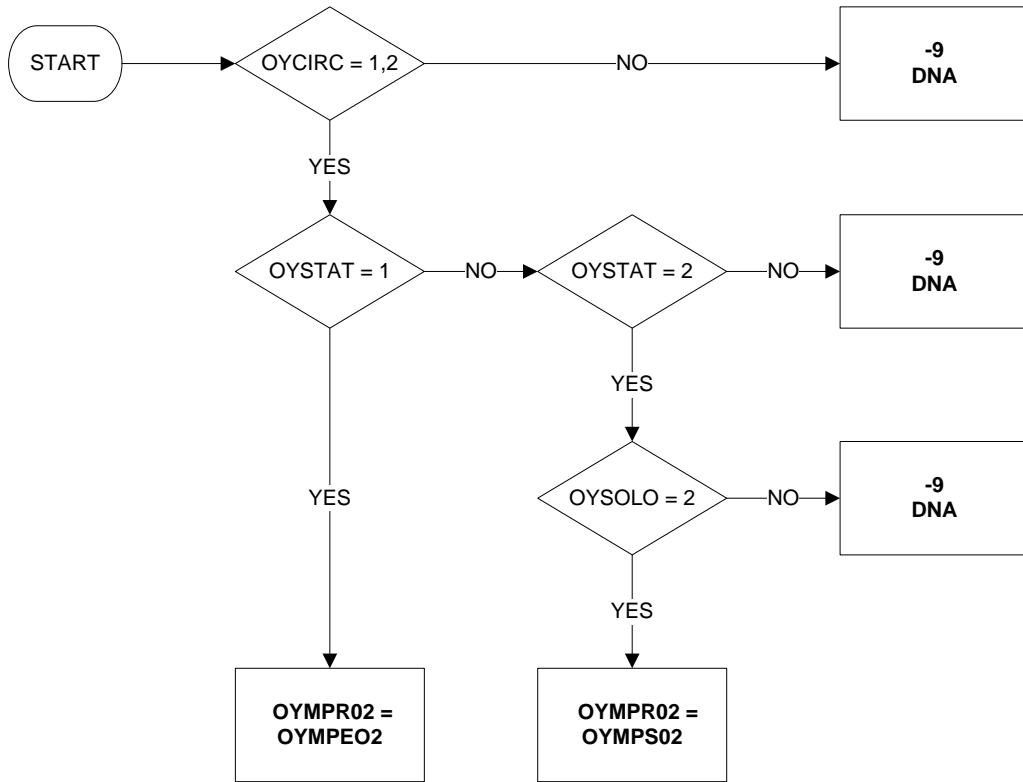

Uses:

- OYCIRC
- OYSTAT
- OYSOLO
- OYMPEO2
- OYMPSO2

PAIDHRA - Paid hours (based on actual hours)

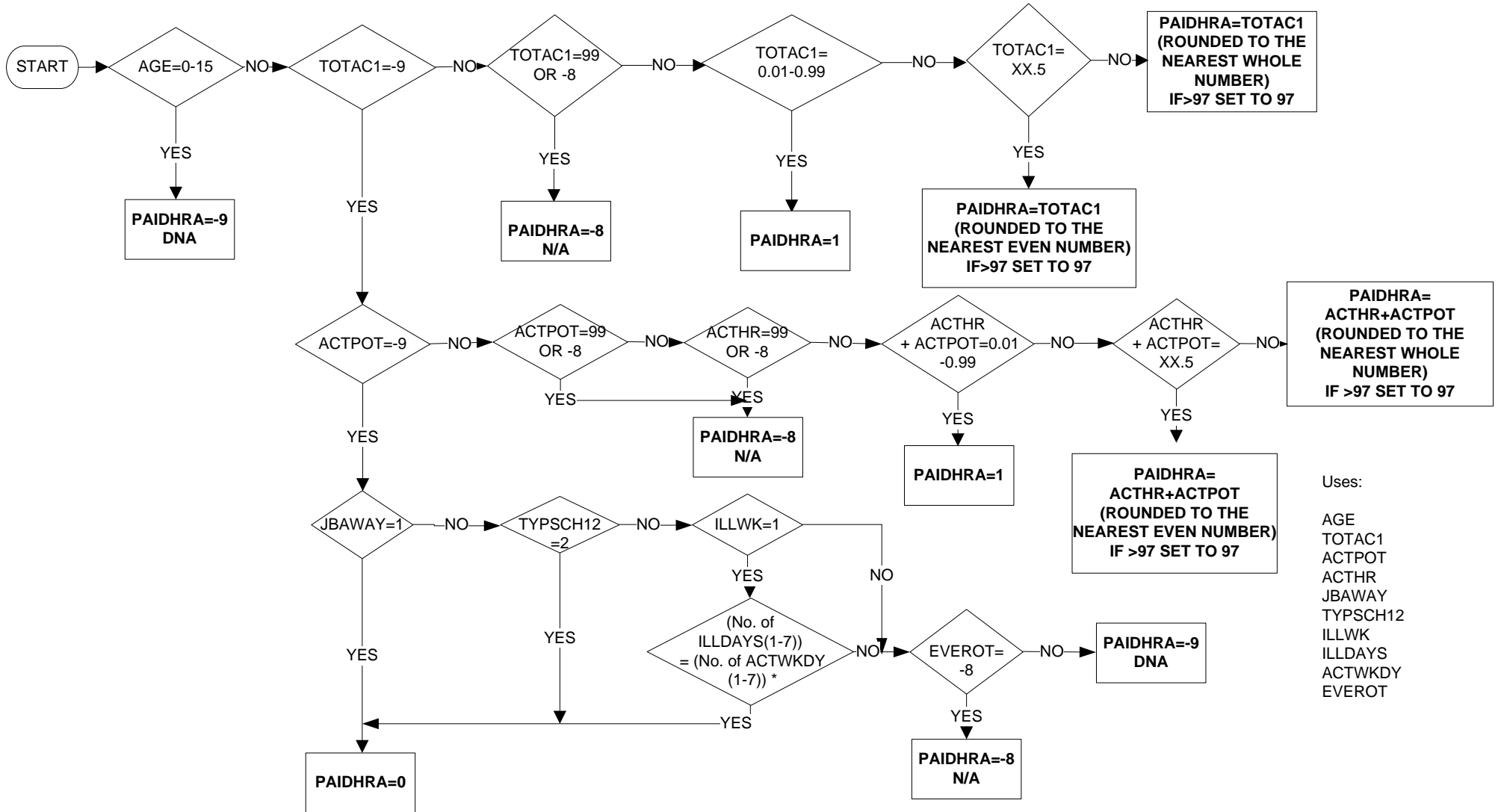

- Uses:
- AGE
 - TOTAC1
 - ACTPOT
 - ACTHR
 - JBAWAY
 - TYPSC12
 - ILLWK
 - ILLDAYS
 - ACTWKDY
 - EVEROT

PAIDHRU - Paid hours (based on usual hours)

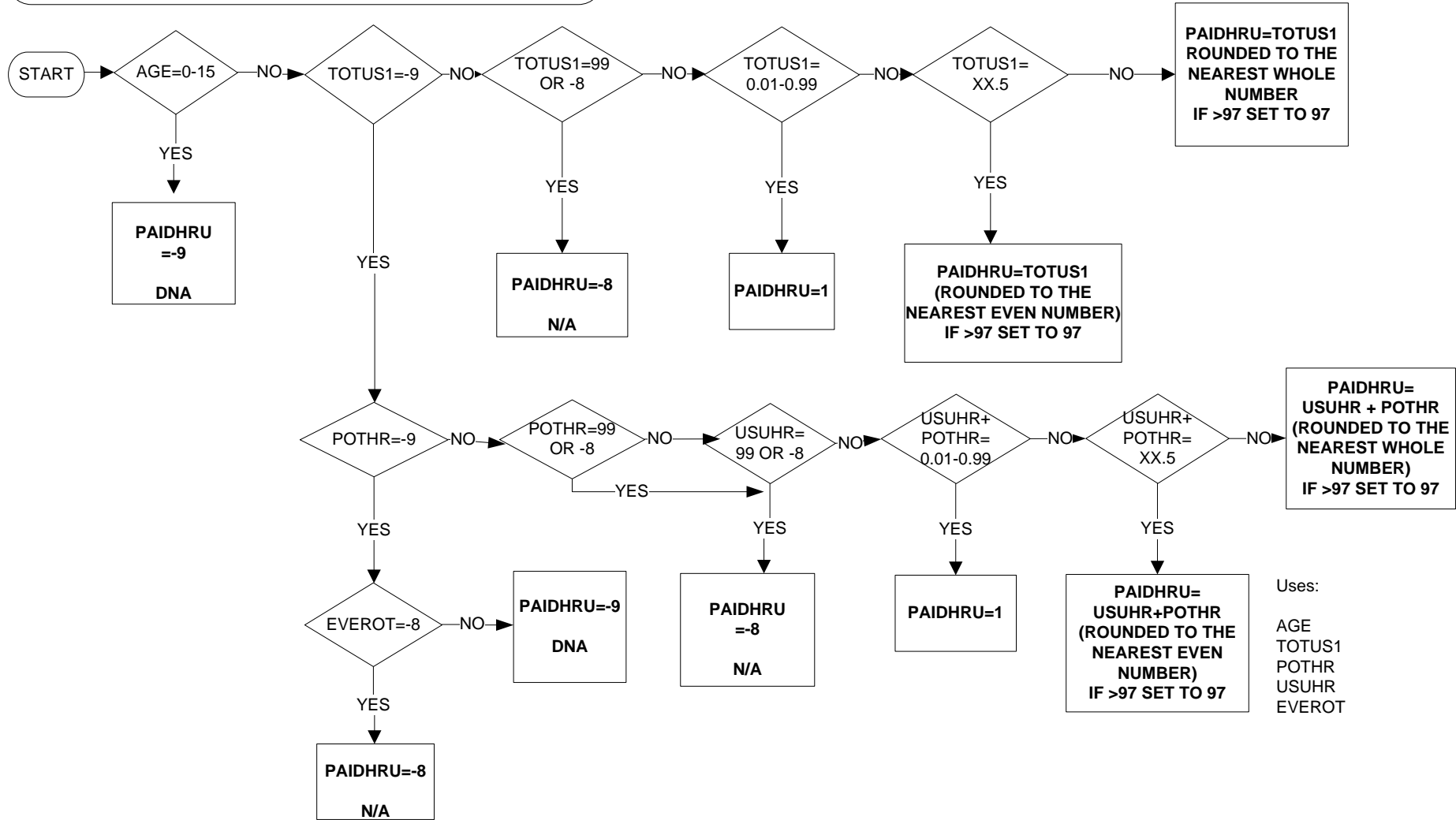

PENFLAGP-Whether of pensionable age (1 of 4)

From April 2016

More information about when you get your state pension, depending on your date of birth is summarised here: https://www.gov.uk/government/uploads/system/uploads/attachment_data/file/310231/spa-timetable.pdf

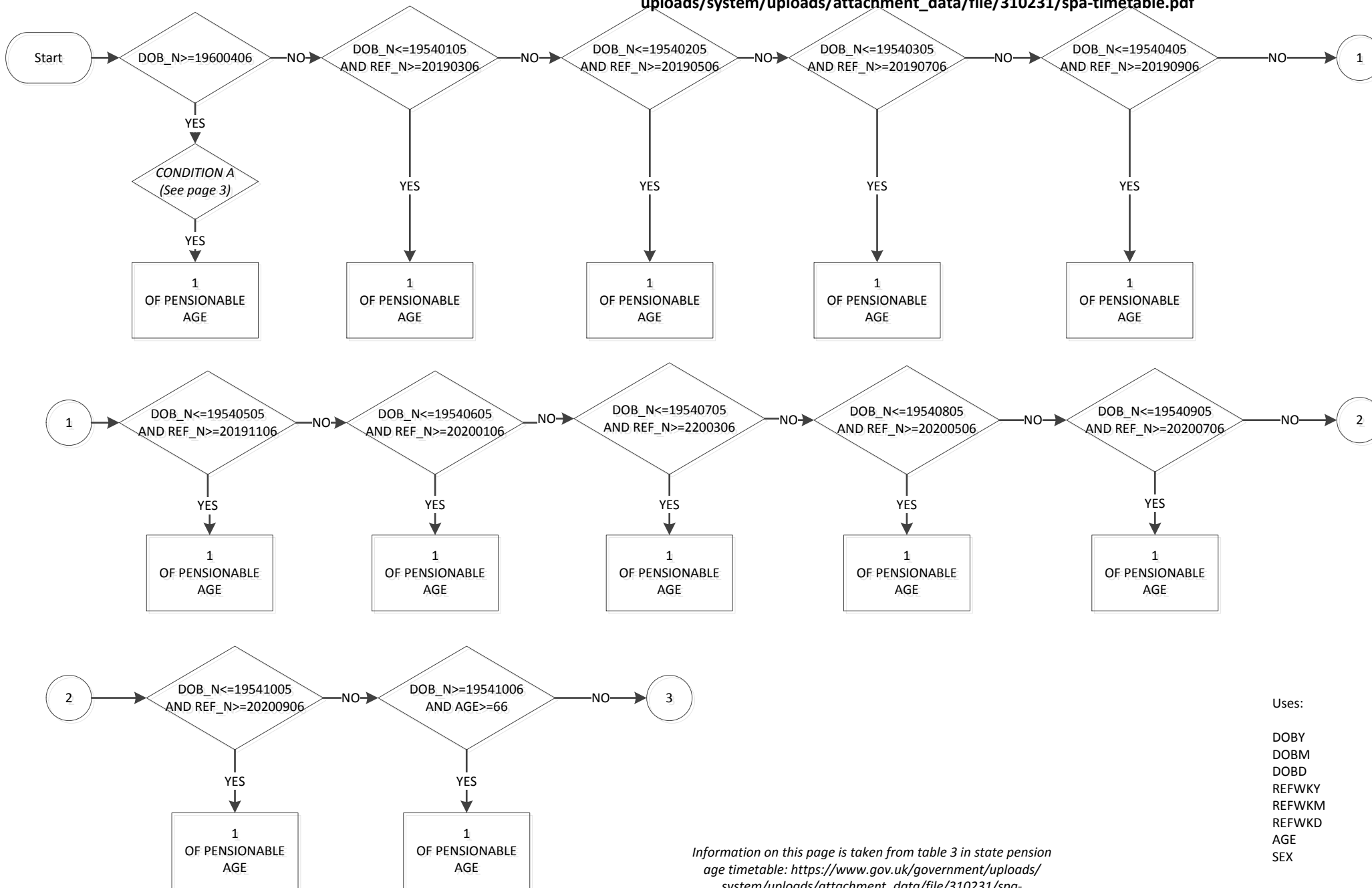

Uses:
 DOBY
 DOBM
 DOBD
 REFWKY
 REFWKM
 REFWKD
 AGE
 SEX

Information on this page is taken from table 3 in state pension age timetable: https://www.gov.uk/government/uploads/system/uploads/attachment_data/file/310231/spa-timetable.pdf

PENFLAGP-Whether of pensionable age (2 of 4)

More information about when you get your state pension, depending on your date of birth is summarised here: https://www.gov.uk/government/uploads/system/uploads/attachment_data/file/310231/spa-timetable.pdf

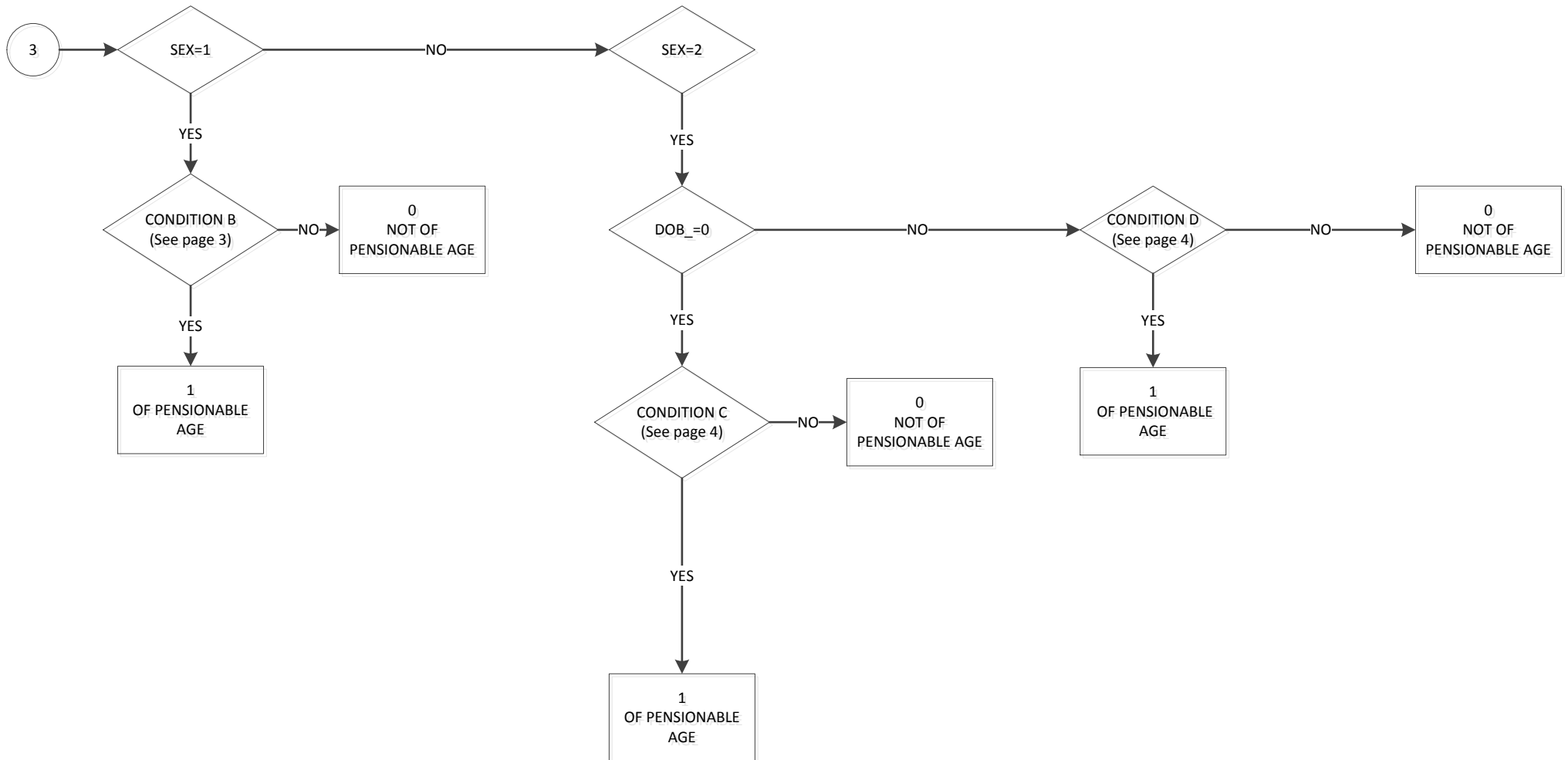

DOB_N=0 means no date of birth was provided

PENFLAGP-Whether of pensionable age (3 of 4)

More information about when you get your state pension, depending on your date of birth is summarised here: https://www.gov.uk/government/uploads/system/uploads/attachment_data/file/310231/spa-timetable.pdf

Key

REF_N =YYYYMMDD - Uses information from REFWKY, REFWKM, REFWKD.

DOB_N=YYYYMMDD - Uses information from DOBY, DOBM, DOBD.

CONDITION A (mentioned on page 1) Table 4 in state pension age timetable:https://www.gov.uk/government/uploads/system/uploads/attachment_data/file/310231/spa-timetable.pdf

if (19600406<=DOB_N<=19600505) and (REF_N>=SPA)
if (DOB_N>=19600506) and (DOB_n<=19600605) and (REF_N>=spa)
if (DOB_N>=19600606) and (DOB_n<=19600705) and (REF_N>=spa)
if (DOB_N>=19600706) and (DOB_n<=19600805) and (REF_N>=spa)
if (DOB_N>=19600806) and (DOB_n<=19600905) and (REF_N>=spa)
if (DOB_N>=19600906) and (DOB_n<=19601005) and (REF_N>=spa)
if (DOB_N>=19601006) and (DOB_n<=19601105) and (REF_N>=spa)
if (DOB_N>=19601106) and (DOB_n<=19601205) and (REF_N>=spa)
if (DOB_N>=19601206) and (DOB_n<=19610105) and (REF_N>=spa)
if (DOB_N>=19610106) and (DOB_n<=19610205) and (REF_N>=spa)
if (DOB_N>=19610206) and (DOB_n<=19610305) and (REF_N>=spa)
IF (DOB_N >=19610306 AND AGE >=67)

Where SPA is

$((doby+66)*10000) + ((dobm+1)*100) + (dobd*1)$ if (19600406<=DOB_N<=19600505) i.e get their state pension when they are 66 and 1 month when born between 6th April 1960 and 5th May 1960
 $((doby+66)*10000) + ((dobm+2)*100) + (dobd*1)$ if (19600506<=DOB_N<=19600605) i.e get their state pension when they are 66 and 2 months when born between 6th May 1960 and 5th June 1960
 $((doby+66)*10000) + ((dobm+3)*100) + (dobd*1)$ if (19600606<=DOB_N<=19600705)
 $((doby+66)*10000) + ((dobm+4)*100) + (dobd*1)$ if (19600706<=DOB_N<=19600805)
20261130 if (DOB_N=19600731)
 $((doby+66)*10000) + ((dobm+5)*100) + (dobd*1)$ if (19600806<=DOB_N<=19600905)
 $((doby+66)*10000) + ((dobm+6)*100) + (dobd*1)$ if (19600906<=DOB_N<=19601005)
 $((doby+66)*10000) + ((dobm+7)*100) + (dobd*1)$ if (19601006<=DOB_N<=19601105)
 $((doby+66)*10000) + ((dobm+8)*100) + (dobd*1)$ if (19601106<=DOB_N<=19601205)
 $((doby+66)*10000) + ((dobm+9)*100) + (dobd*1)$ if (19601206<=DOB_N<=19610105)
20270930 if (DOB_N=19601231)
 $((doby+66)*10000) + ((dobm+10)*100) + (dobd*1)$ if (19610106<=DOB_N<=19610205)
20271130 if (DOB_N<=19610131)
 $((doby+66)*10000) + ((dobm+11)*100) + (dobd*1)$ if (19610206<=DOB_N<=19610305) i.e get their state pension when they are 66 and 11 months when born between 6th February 1961 and 5th March 1961

CONDITION B (mentioned on page 2) (DOB_N=0 indicates that there is no date of birth information)

if AGE > 64 and REF_N_n<20190306
if (DOB_N=0) and ((20181107<=REF_N<=20200906) and (AGE>=65))
if (DOB_N=0) and ((20200907<=REF_N<=20280205) and (AGE>=66))
if (DOB_N=0) and (REF_N>=20280206) and (AGE>=67))

PENFLAGP-Whether of pensionable age (4 of 4)

More information about when you get your state pension, depending on your date of birth is summarised here: https://www.gov.uk/government/uploads/system/uploads/attachment_data/file/310231/spa-timetable.pdf

CONDITION C (mentioned on page 2) (applied when there is no date of birth information: DOB_N=0)

```
if (REF_N < 20120306 and AGE > 60)
if ((20120307<=REF_N <=20140306) and AGE > 61)
if ((20140307<= REF_N <=20160306) and AGE > 62)
if ((20160307<= REF_N <=20170706) and AGE > =63)
if ((20170707<= REF_N <=20181106) and AGE >= 64)
if ((20181107<=REF_N<=20200906) and (AGE>=65))
if ((20200907<=REF_N<=20280205) and (AGE>=66))
if (REF_N>=20280206) and (AGE>=67)
```

CONDITION D (mentioned on page 2) Table 1 and 2 in state pension age timetable: https://www.gov.uk/government/uploads/system/uploads/attachment_data/file/310231/spa-timetable.pdf

```
if (dob_n < 19500406)
if ((19500406<= dob_n <=19500505) and (ref_n >= 20100506))
if (dob_n <= 19500605) and (ref_n >= 20100706)
if (dob_n <= 19500805) and (ref_n >= 20101106)
if (dob_n <= 19501005) and (ref_n >= 20110306)
if (dob_n <= 19501205) and (ref_n >= 20110706)
if (dob_n <= 19510205) and (ref_n >= 20111106)
if (dob_n <= 19510405) and (ref_n >= 20120306)
if (dob_n <= 19510605) and (ref_n >= 20120706)
if (dob_n <= 19510805) and (ref_n >= 20121106)
if (dob_n <= 19511005) and (ref_n >= 20130306)
if (dob_n <= 19511205) and (ref_n >= 20130706)
if (dob_n <= 19520205) and (ref_n >= 20131106)
if (dob_n <= 19520405) and (ref_n >= 20140306)
if (dob_n <= 19520605) and (ref_n >= 20140706)
if (dob_n <= 19520805) and (ref_n >= 20141106)
if (dob_n <= 19521005) and (ref_n >= 20150306)
if (dob_n <= 19521205) and (ref_n >= 20150706)
if (dob_n <= 19530205) and (ref_n >= 20151106)
if (dob_n <= 19530405) and (ref_n >= 20160306)
if (dob_n <= 19530605) and (ref_n >= 20161106)
if (dob_n <= 19530805) and (ref_n >= 20170706)
if (dob_n <= 19531005) and (ref_n >= 20180306)
if (dob_n <= 19531205) and (ref_n >= 20181106)
if (dob_n <= 19500705) and (ref_n >= 20100906)
if (dob_n <= 19500905) and (ref_n >= 20110106)
if (dob_n <= 19501105) and (ref_n >= 20110506)
if (dob_n <= 19510105) and (ref_n >= 20110906)
if (dob_n <= 19510305) and (ref_n >= 20120106)
if (dob_n <= 19510505) and (ref_n >= 20120506)
if (dob_n <= 19510705) and (ref_n >= 20120906)
if (dob_n <= 19510905) and (ref_n >= 20130106)
if (dob_n <= 19511105) and (ref_n >= 20130506)
if (dob_n <= 19520105) and (ref_n >= 20130906)
if (dob_n <= 19520305) and (ref_n >= 20140106)
if (dob_n <= 19520505) and (ref_n >= 20140506)
if (dob_n <= 19520705) and (ref_n >= 20140906)
if (dob_n <= 19520905) and (ref_n >= 20150106)
if (dob_n <= 19521105) and (ref_n >= 20150506)
if (dob_n <= 19530105) and (ref_n >= 20150906)
if (dob_n <= 19530305) and (ref_n >= 20160106)
if (dob_n <= 19530505) and (ref_n >= 20160706)
if (dob_n <= 19530705) and (ref_n >= 20170306)
if (dob_n <= 19530905) and (ref_n >= 20171106)
if (dob_n <= 19531105) and (ref_n >= 20180706)
```

PRXREL - Type of proxy interview

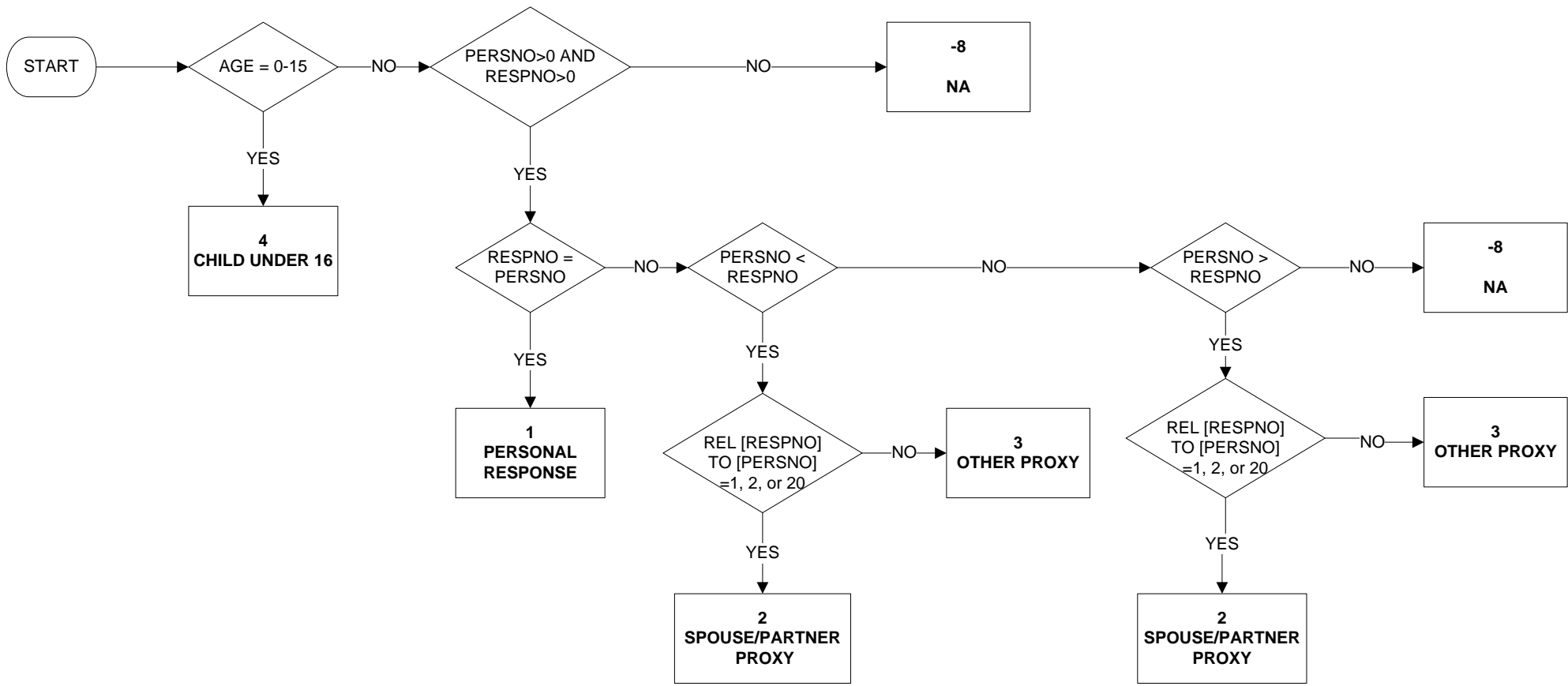

Uses:
 AGE
 RESPNO
 PERSNO
 XRN...(RELATIONSHIP VARIABLES)

PUBLICIR - Whether public or private sector (reported)

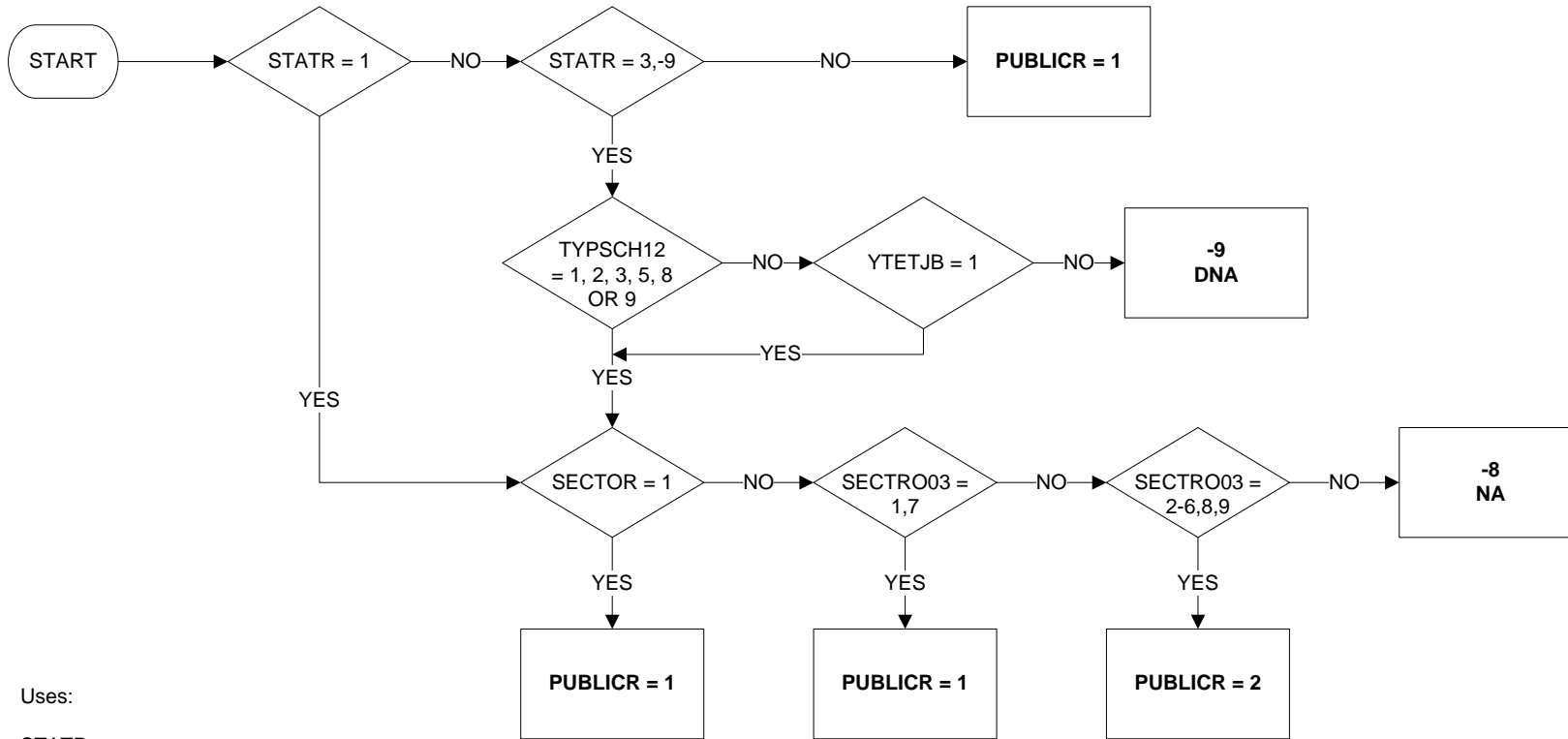

Uses:

STATR
TYPSC12
SECTOR
SECTRO03
YTETJB

QUAL_1 to QUAL_35 Individual Qualifications Gained (1 of 6)

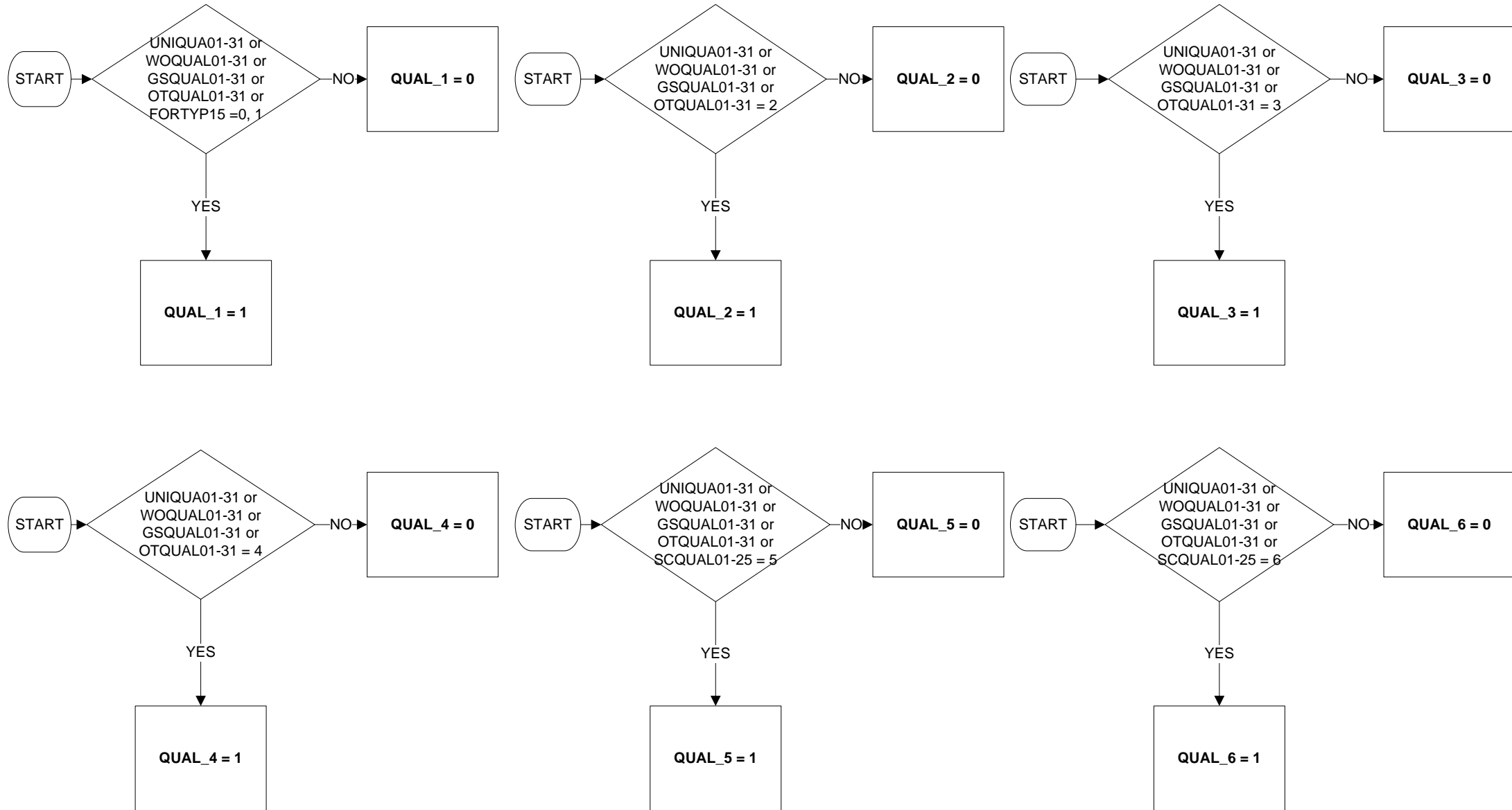

QUAL_1 to QUAL_35 Individual Qualifications Gained (2 of 6)

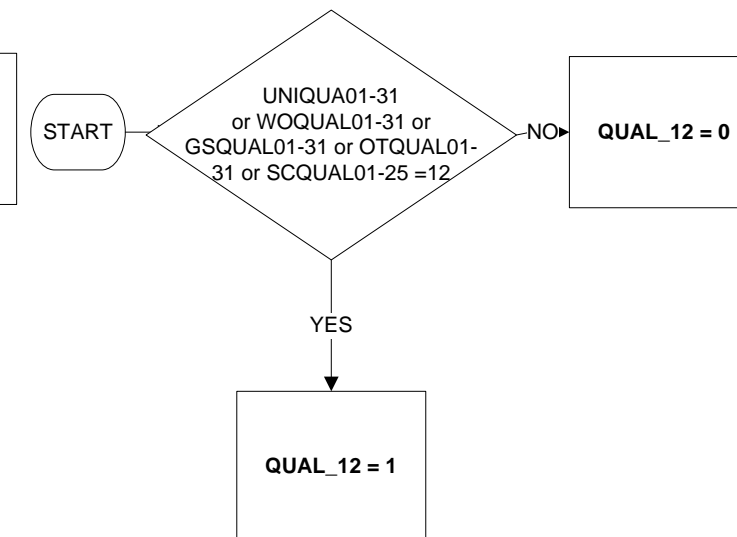
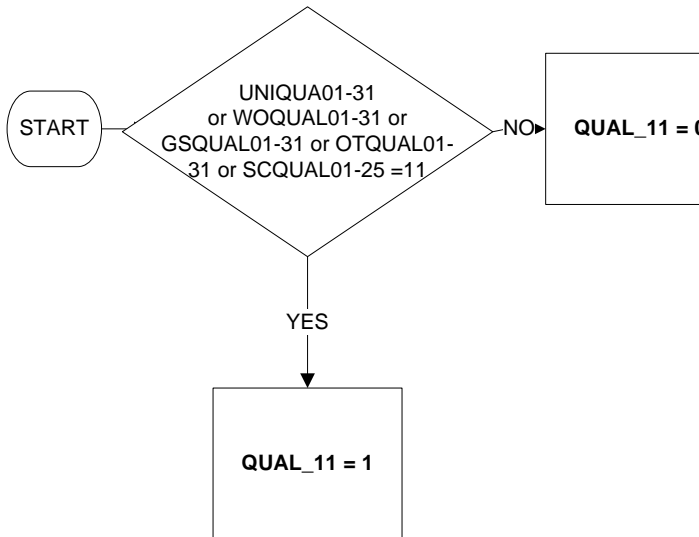
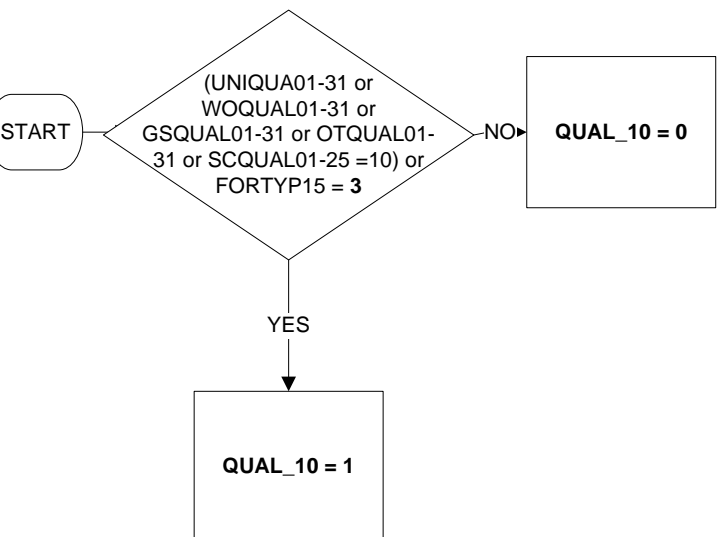
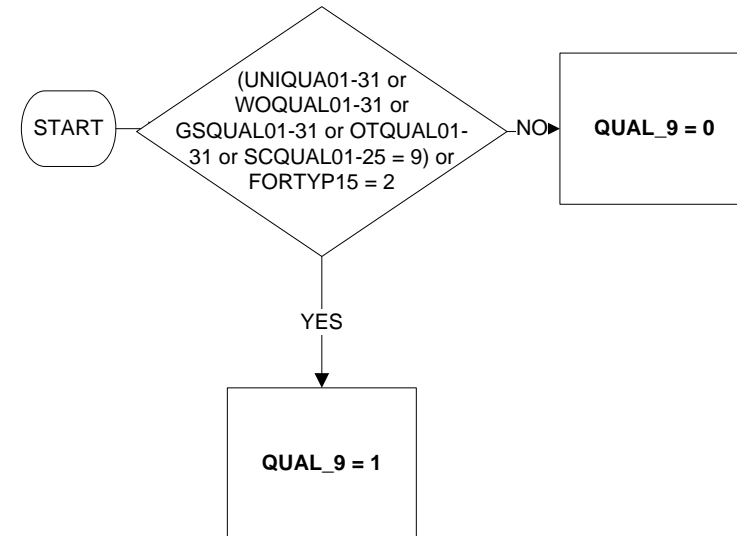
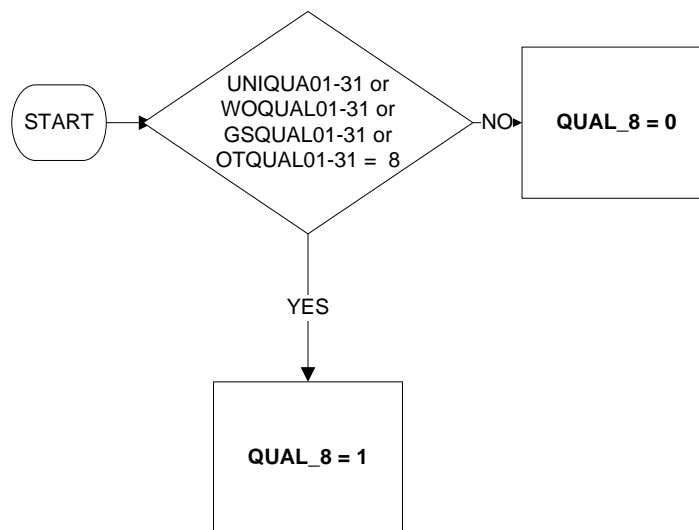
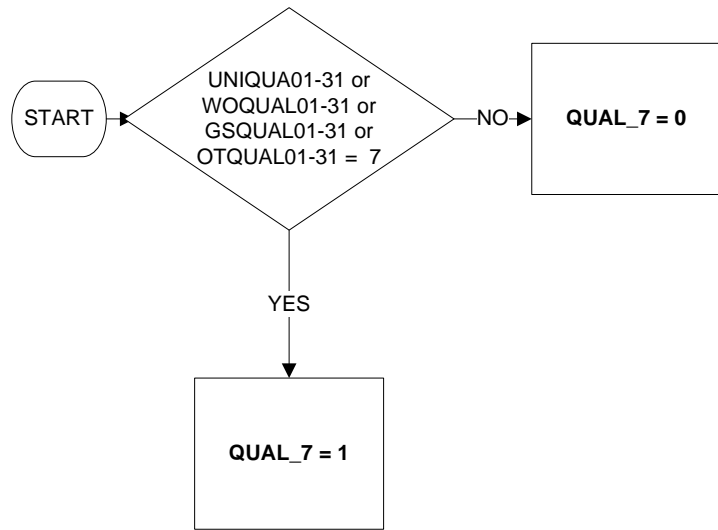

QUAL_1 to QUAL_35 Individual Qualifications Gained (3 of 6)

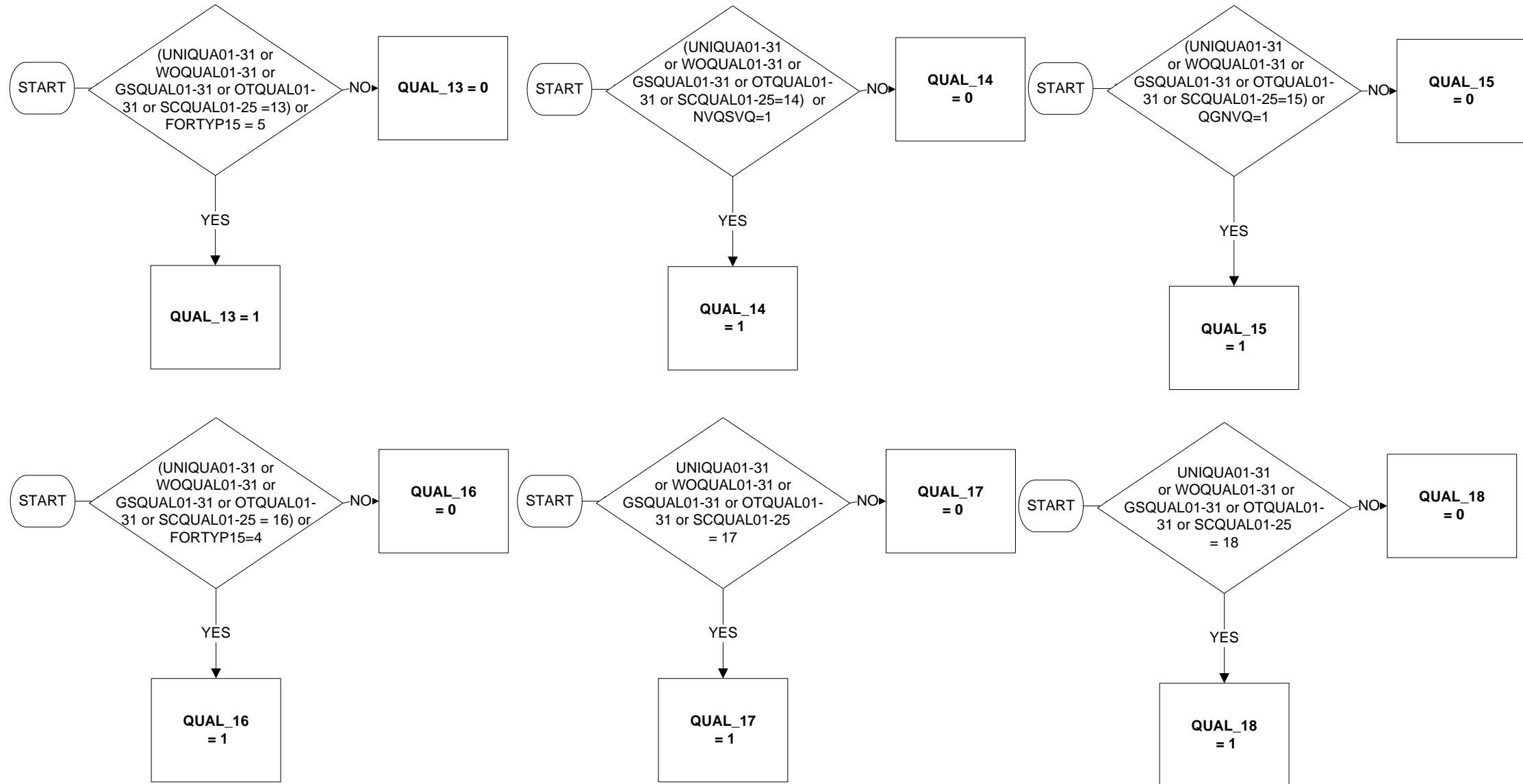

QUAL_1 to QUAL_35 Individual Qualifications Gained (4 of 6)

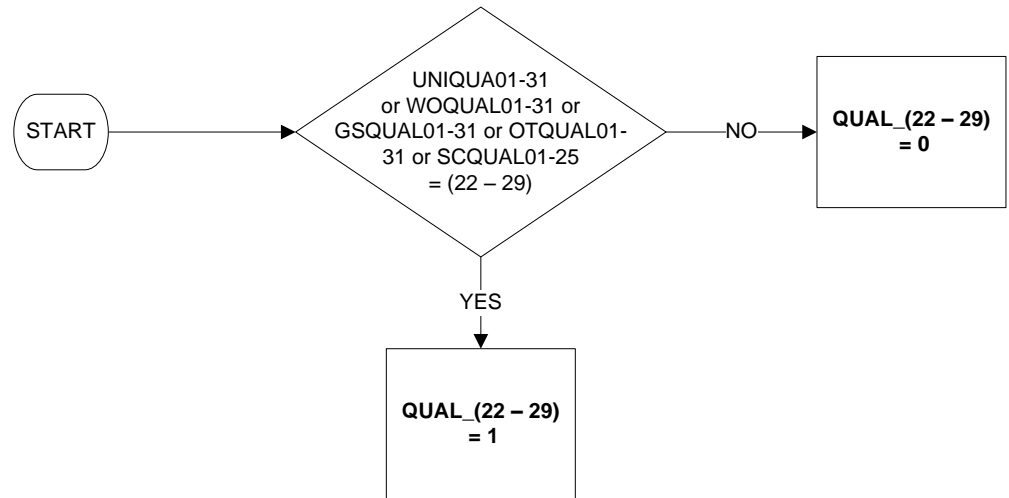
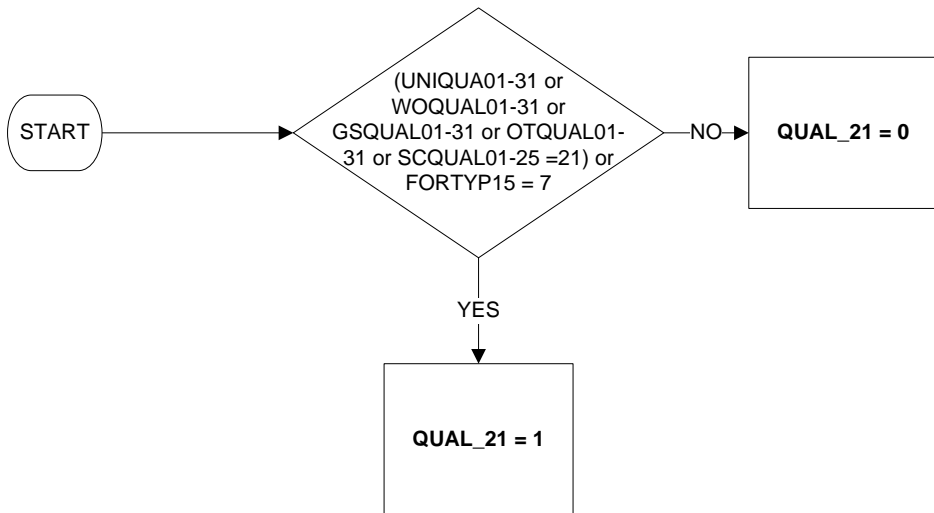
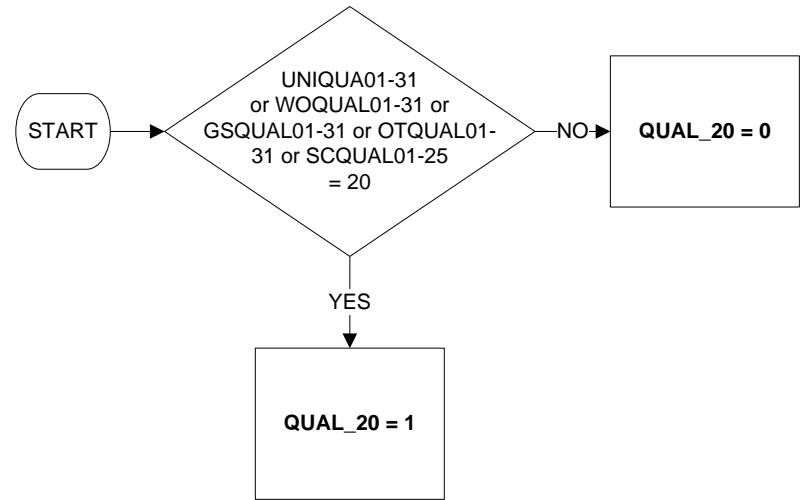
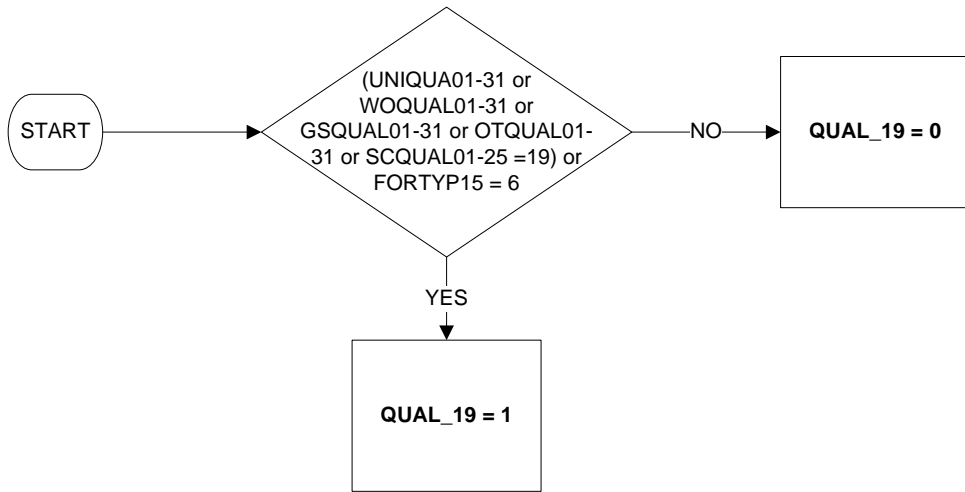

QUAL_1 to QUAL_35 Individual Qualifications Gained (5 of 6)

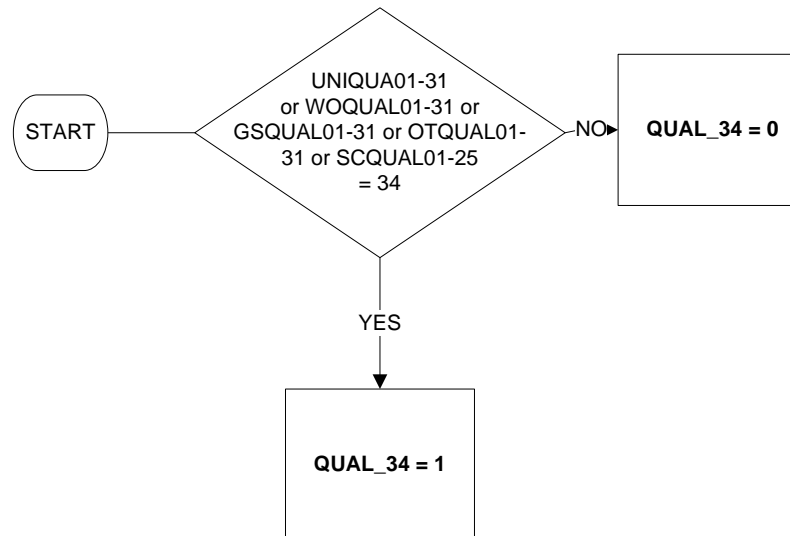
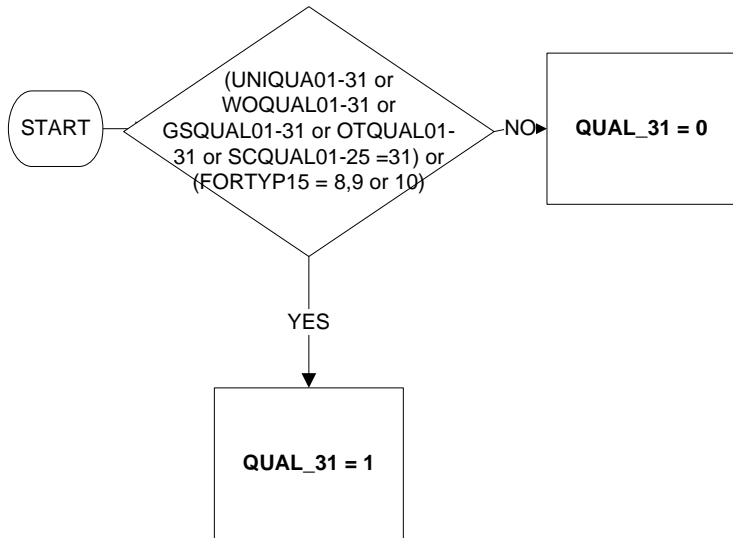
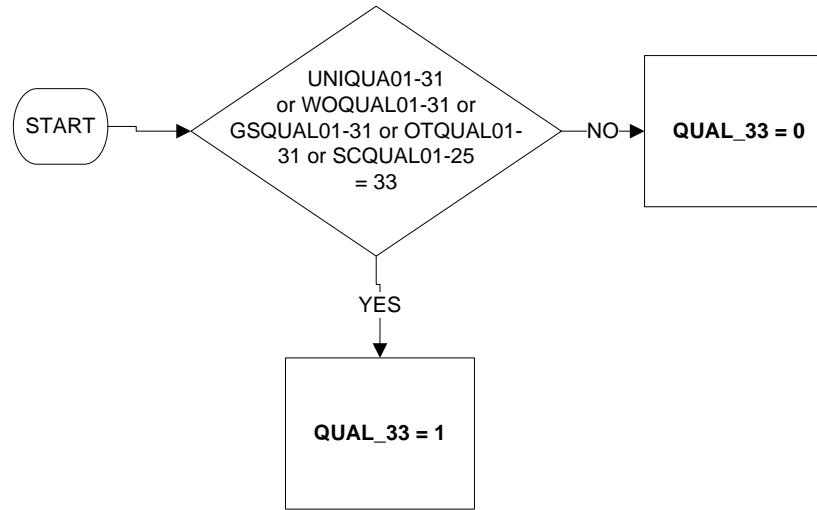
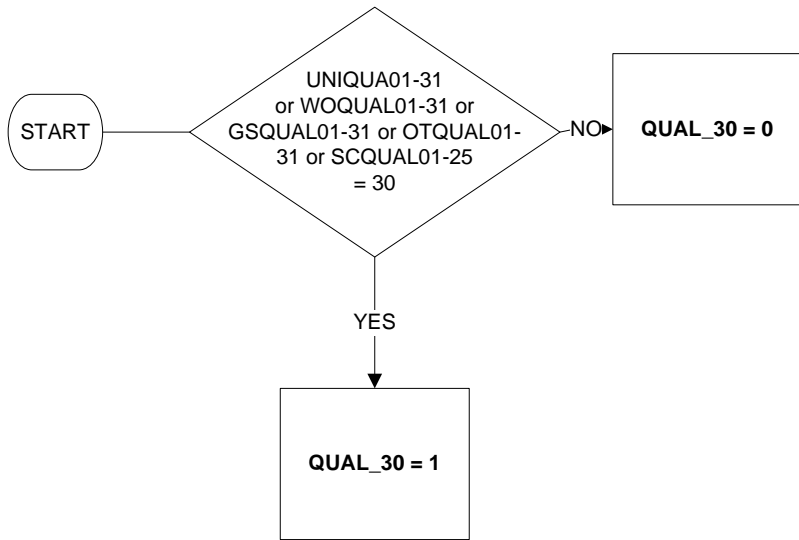

QUAL_1 to QUAL_35 Individual Qualifications Gained (6 of 6)

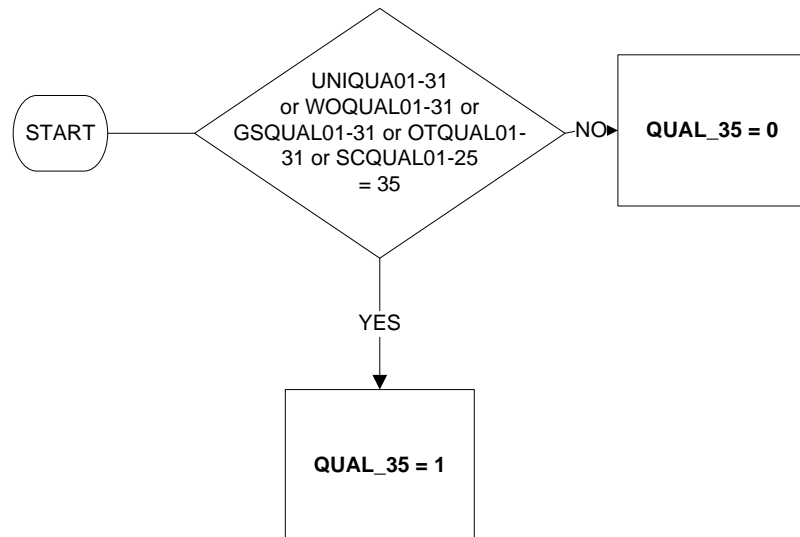

QUAL_1 to QUAL_35 codes every qualification gained from school, university, work, government scheme, other or foreign qualification, giving the respondent a list of the qualifications gained, regardless of where they had received it. If a person has QUAL_1=1, QUAL_7=1 and QUAL_29=1 then they have a degree, teaching qualification and an entry level qualification. See key, below,

Key:

QUAL_1 "Degree level qualification including foundation degrees, graduate membership of a professional institute, PGCE, or higher".

QUAL_2 "Diploma in higher education".

QUAL_3 "HNC/HND".

QUAL_4 "ONC/OND".

QUAL_5 "BECTEC/BEC/TEC/Edexcel/LQL".

QUAL_6 "SCOTVEC, SCOTEC or SCOTBEC".

QUAL_7 "Teaching qualification (excluding PGCE)".

QUAL_8 "Nursing or other medical qualification not yet mentioned".

QUAL_9 "Other Higher Education qualification below degree level".

QUAL_10 "A-level/Vocational A-level/GCE in applied subjects or equivalents".

QUAL_11 "New Diploma".

QUAL_12 "Welsh Baccalaureate".

QUAL_13 "International Baccalaureate".

QUAL_14 "NVQ/SVQ".

QUAL_15 "GNVQ/GSVQ".

QUAL_16 "AS-level/Vocational AS-level or equivalent".

QUAL_17 "Certificate of 6th year studies (CSYS) or equivalent".

QUAL_18 "Access to HE".

QUAL_19 "O-level or equivalent".

QUAL_20 "Standard/Ordinary (O) Grade/ Lower (Scotland)".

QUAL_21 "GCSE/Vocational GCSE".

QUAL_22 "CSE".

QUAL_23 "Advanced Higher/Higher/Intermediate/Access qualifications (Scotland)".

QUAL_24 "RSA/OCR".

QUAL_25 "City and Guilds".

QUAL_26 "YT Certificate".

QUAL_27 "Key skills/Core skills (Scotland)".

QUAL_28 "Basic skills (Skills for life/literacy/numeracy/language)".

QUAL_29 "Entry Level qualifications".

QUAL_30 "Award, Certificate or Diploma, at Entry Level and Levels 1to8".

QUAL_31 "Any other professional / work related qualification".

QUAL_32 N/A

QUAL_33 "Scottish Baccalaureate".

QUAL_34 "Scottish Nationals".

QUAL_35 "Skills for Work (Scotland)".

QULCH111 – Foreign and UK Qualifications gained

New in January 2011

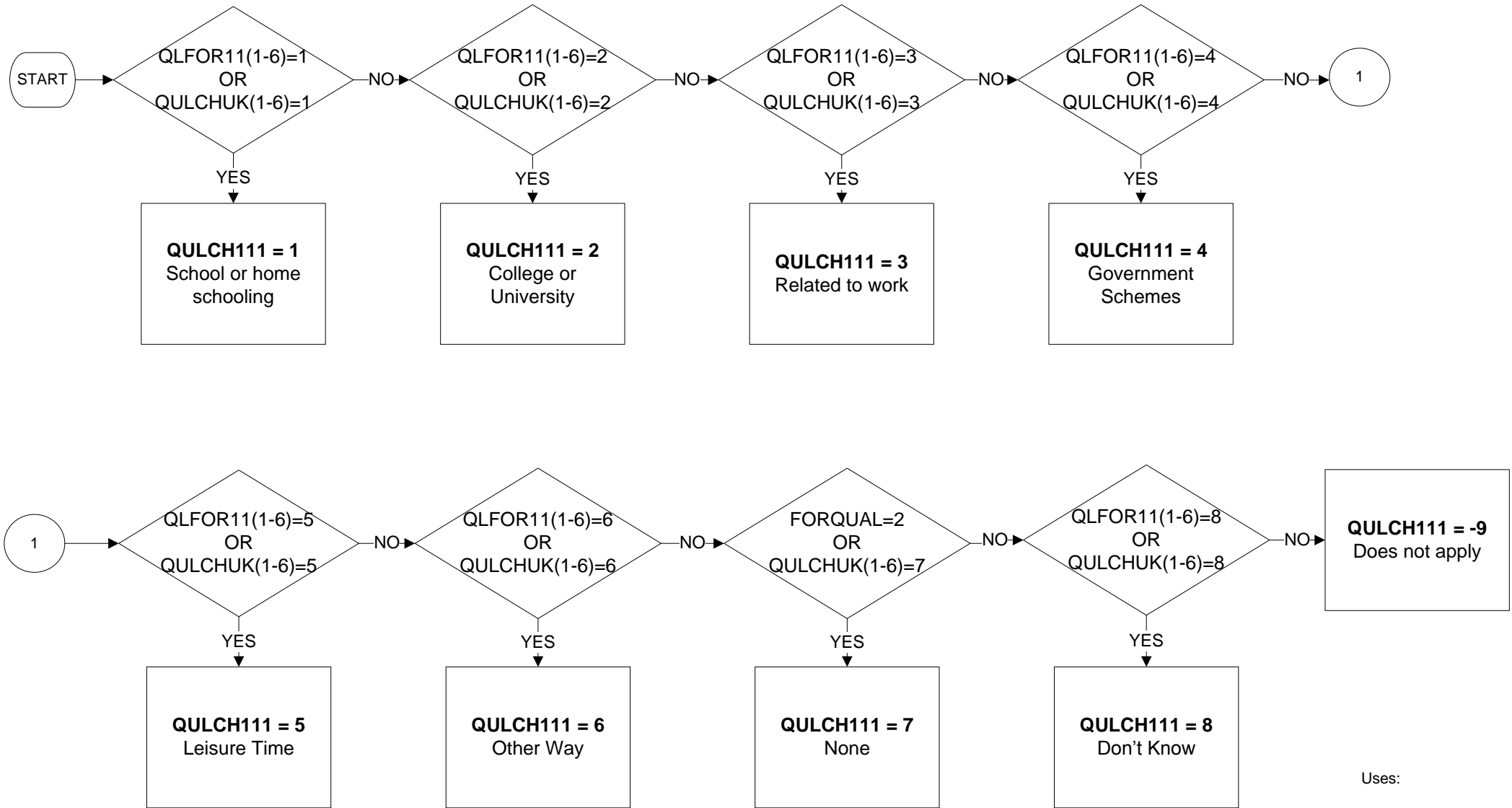

Uses:
QLFOR11(1-6)
QULCHUK(1-6)
FORQUAL

QULCH112 – Foreign and UK Qualifications gained

New in January 2011

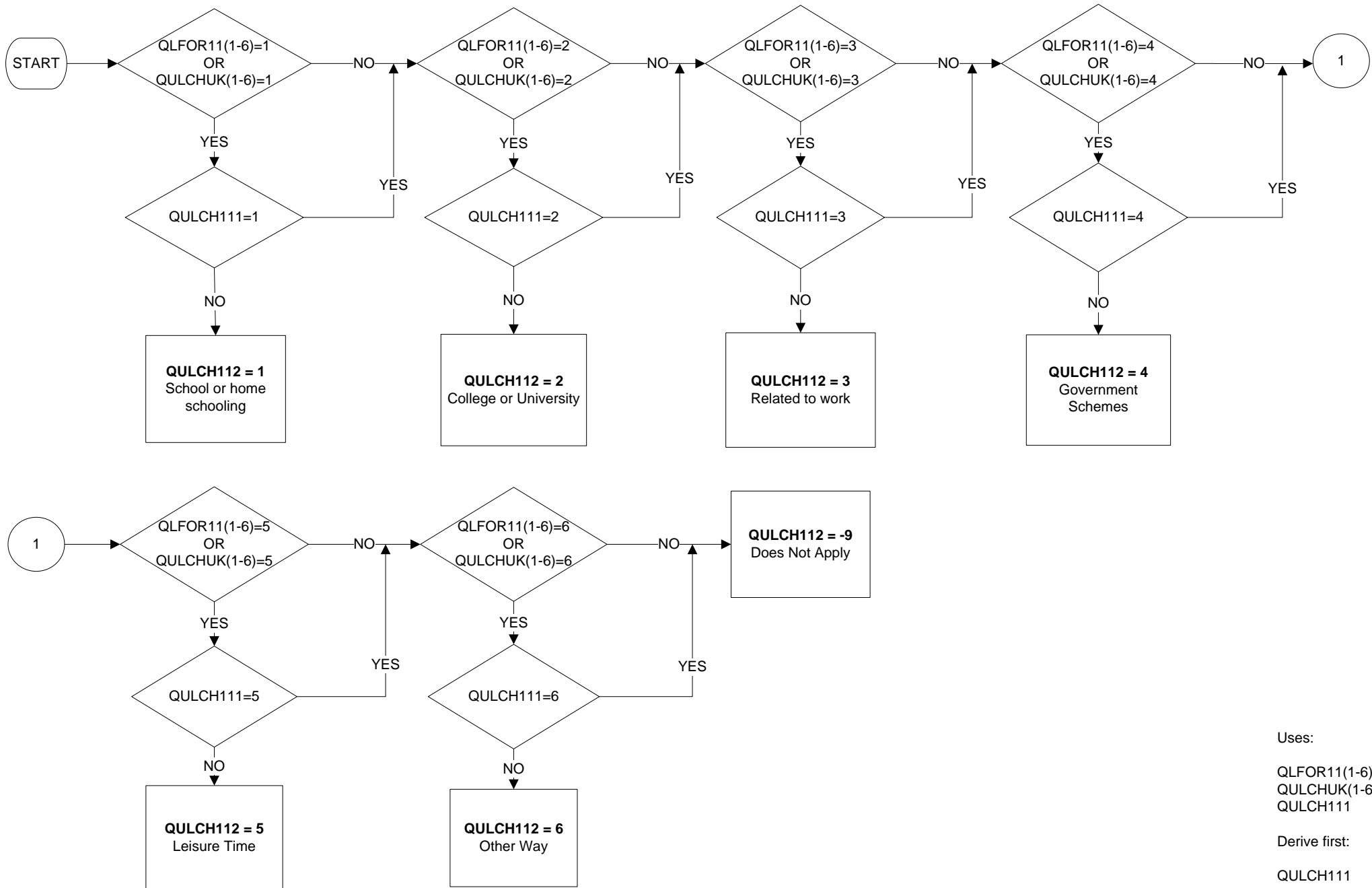

Uses:

QLFOR11(1-6)
QULCHUK(1-6)
QULCH111

Derive first:

QULCH111

QULCH113 – Foreign and UK Qualifications gained

New in January 2011

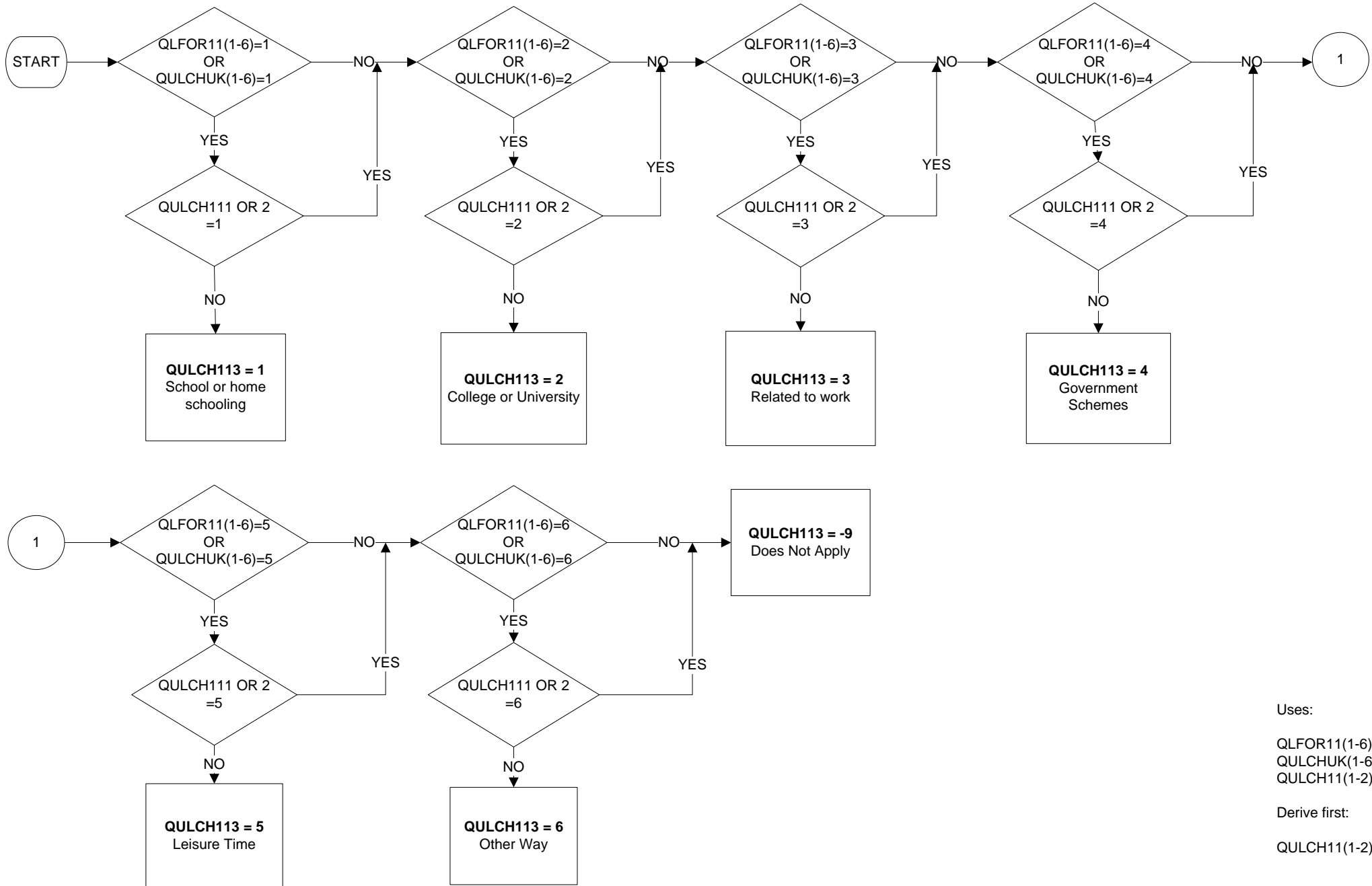

Uses:

QLFOR11(1-6)
QULCHUK(1-6)
QULCH11(1-2)

Derive first:

QULCH11(1-2)

QULCH114 – Foreign and UK Qualifications gained

New in January 2011

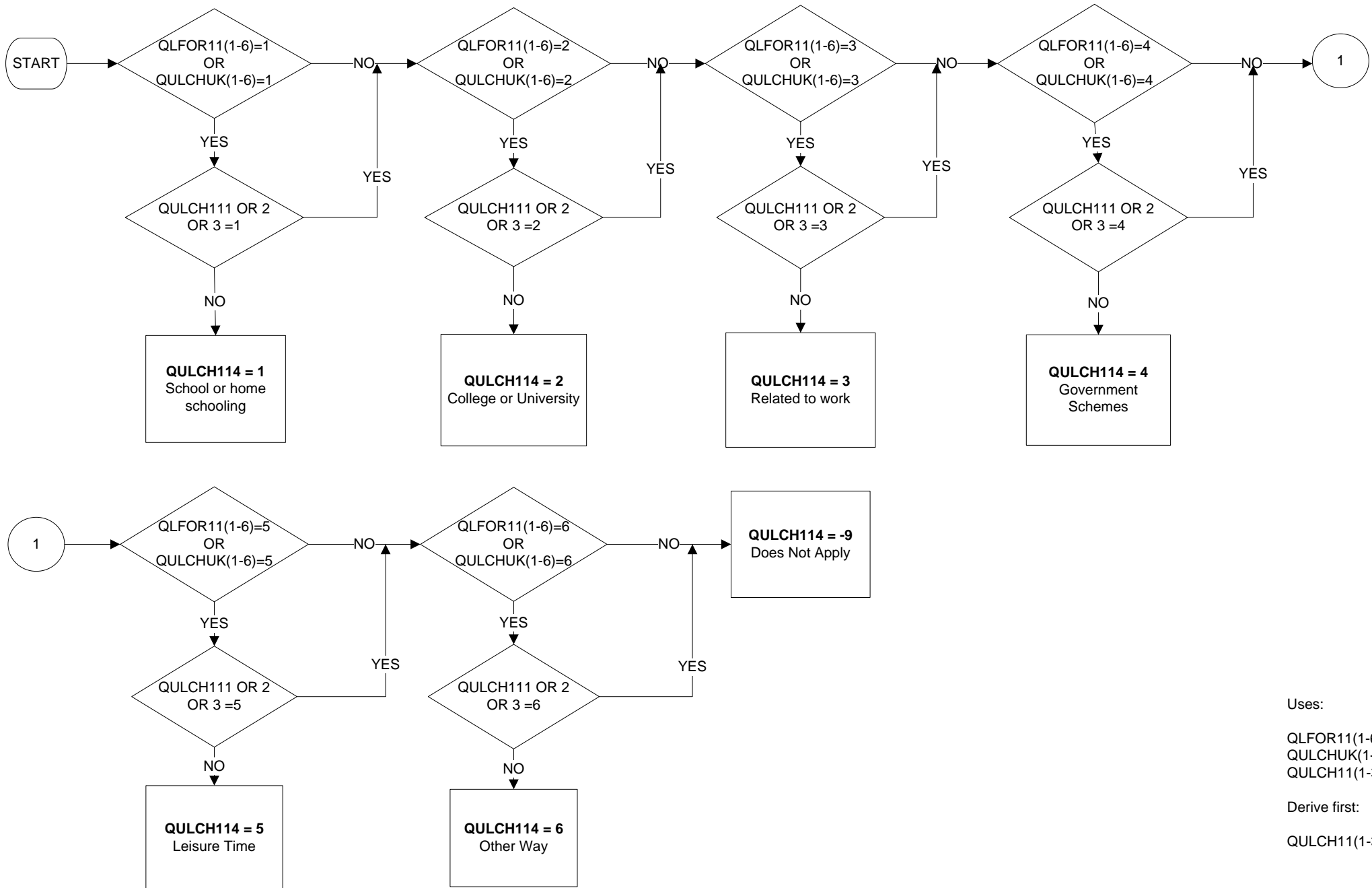

Uses:
QLFOR11(1-6)
QULCHUK(1-6)
QULCH11(1-3)

Derive first:
QULCH11(1-3)

QULCH115 – Foreign and UK Qualifications gained

New in January 2011

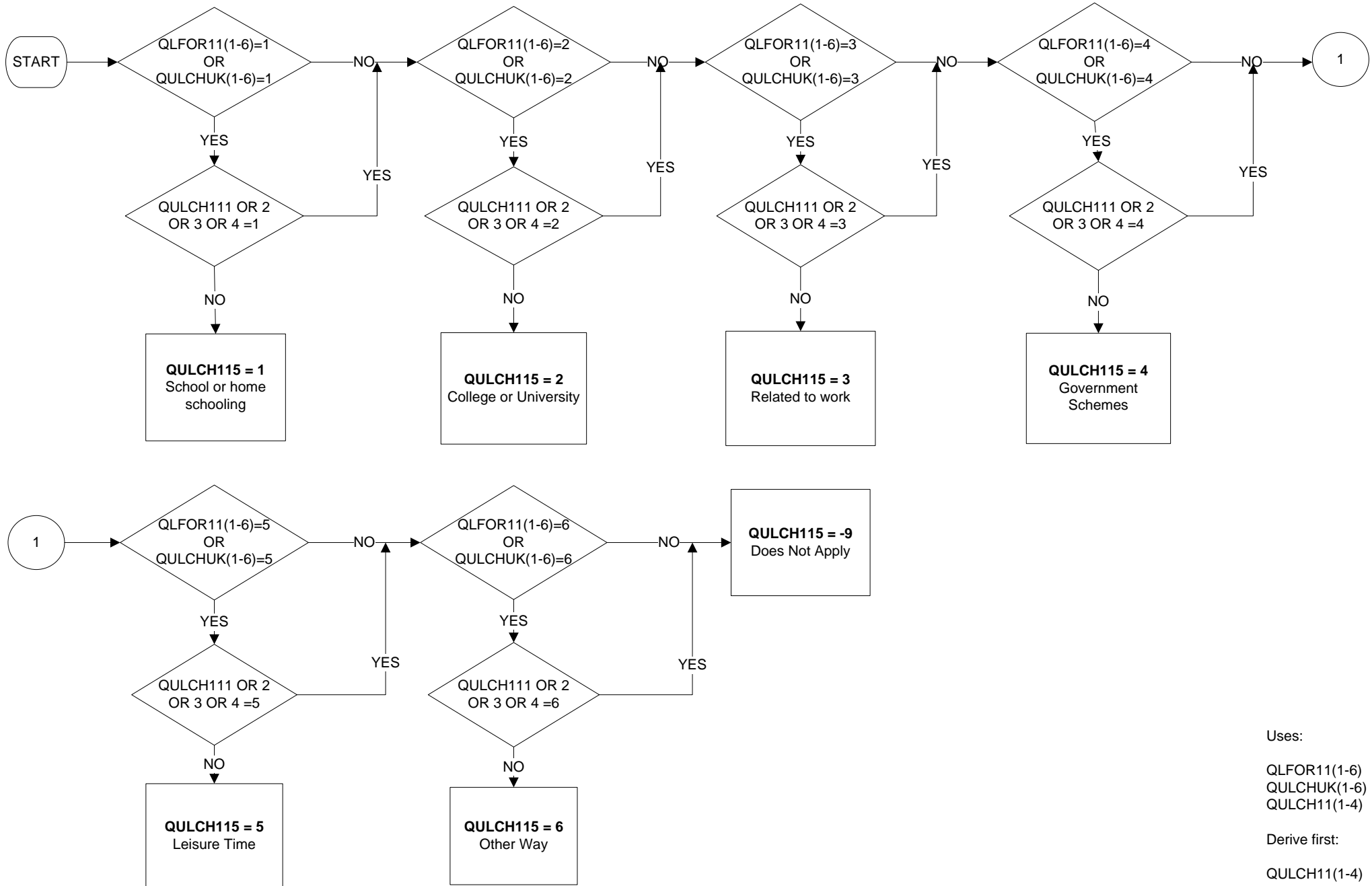

Uses:

QLFOR11(1-6)
QULCHUK(1-6)
QULCH11(1-4)

Derive first:

QULCH11(1-4)

QULCH116 – Foreign and UK Qualifications gained

New in January 2011

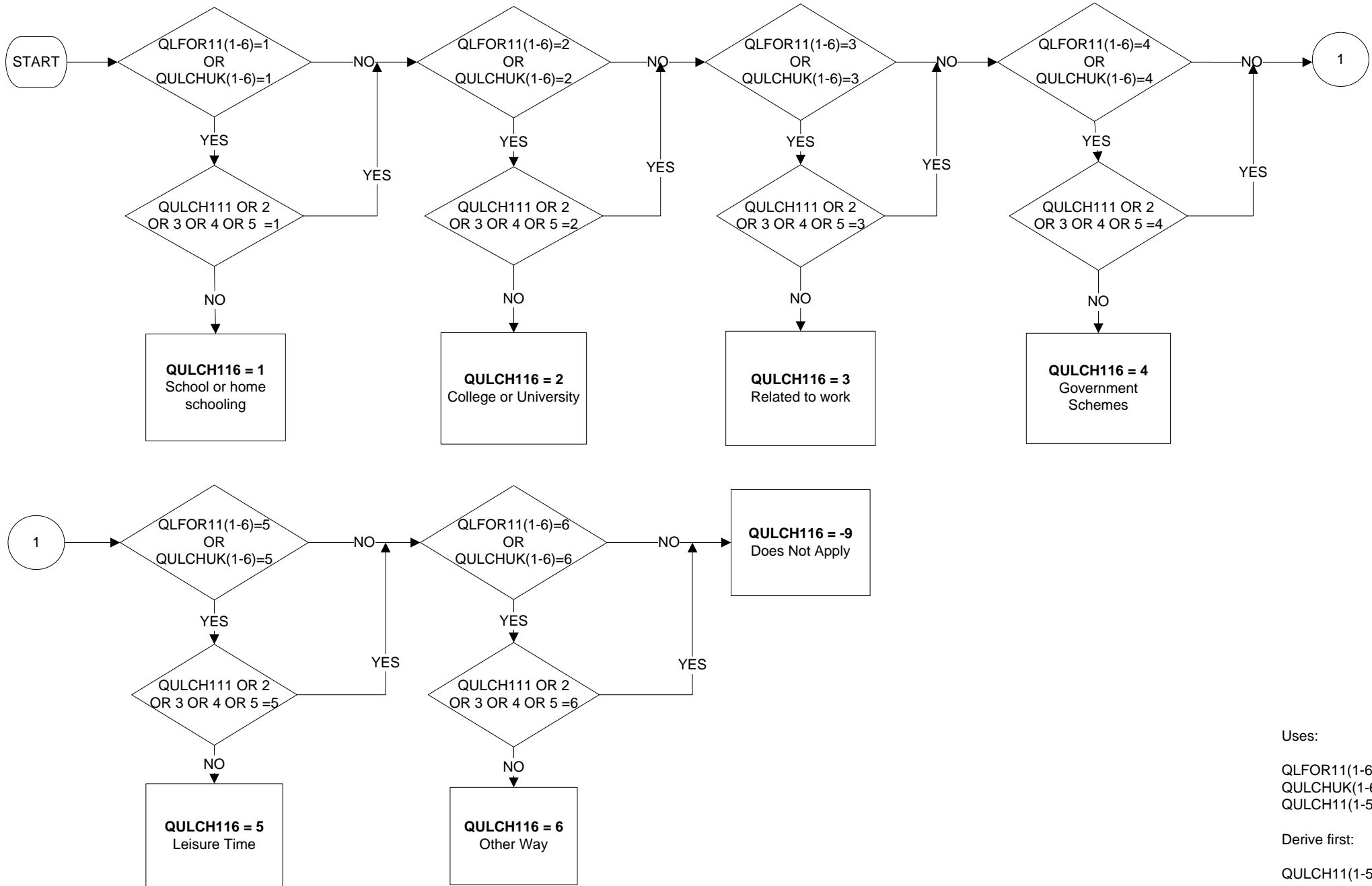

Uses:

QLFOR11(1-6)
QULCHUK(1-6)
QULCH11(1-5)

Derive first:

QULCH11(1-5)

REDUND – Whether made redundant in last 3 months (1 of 2)

Updated December 2013

Uses:

- AGE
- EVERWK
- REFWKY
- LEFTYR
- REFWKM
- LEFTM
- REDYL13
- REDANY
- CONMPY
- CONSEY
- REDPAID
- COMMON

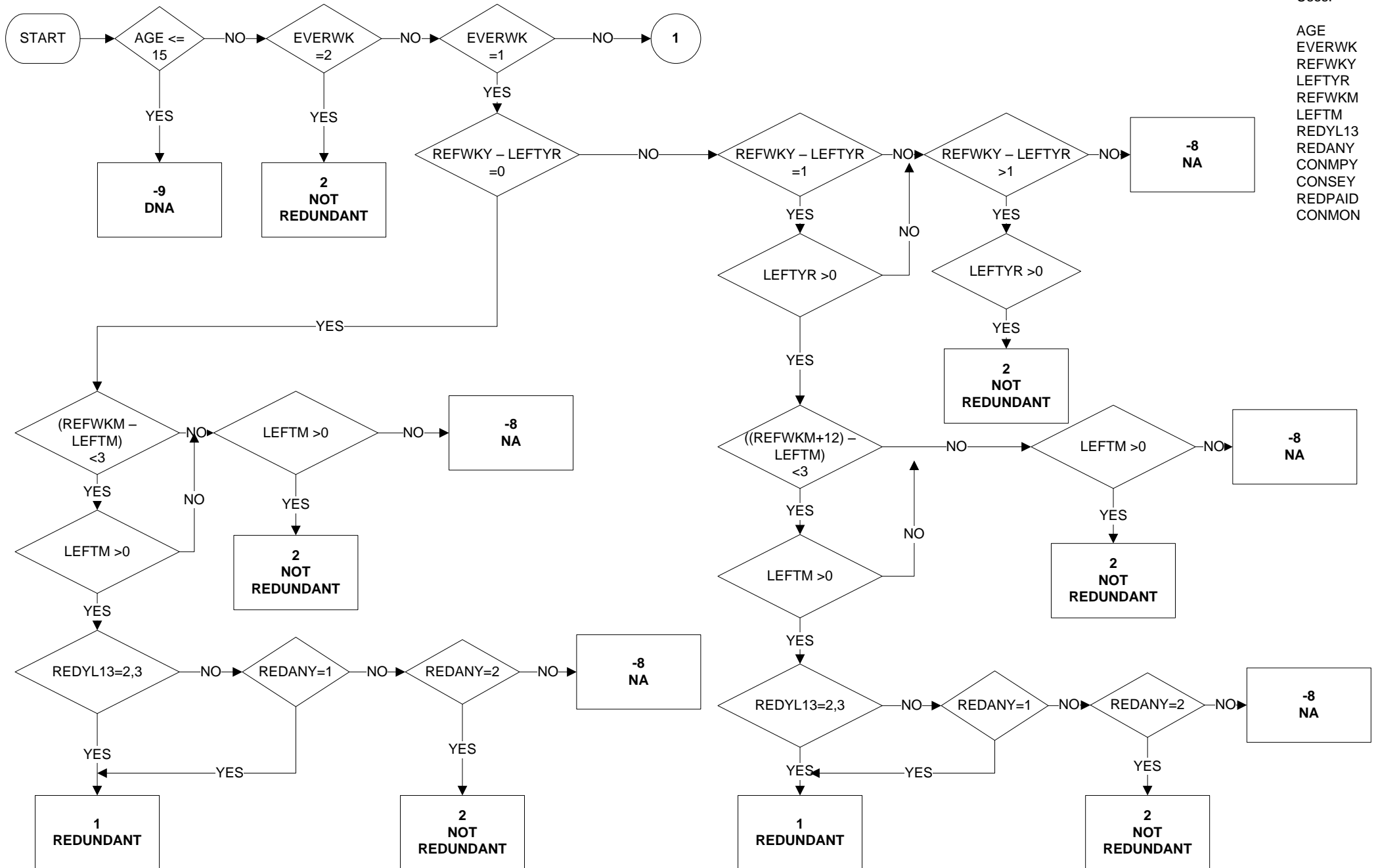

REDUND – Whether made redundant in last 3 months (2 of 2)

Updated January 2011

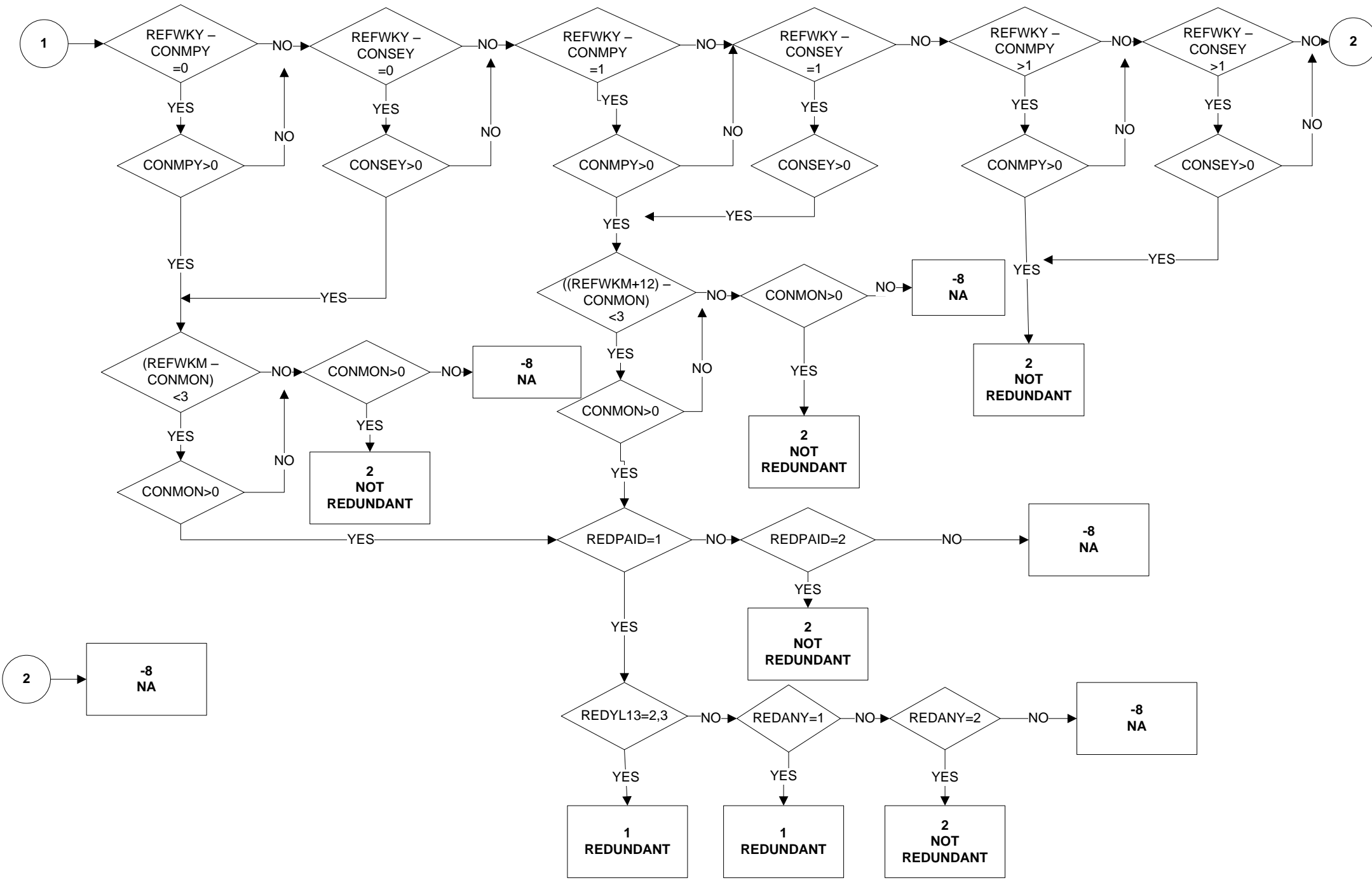

REG3 - Region of Residence three months ago (1 of 4)

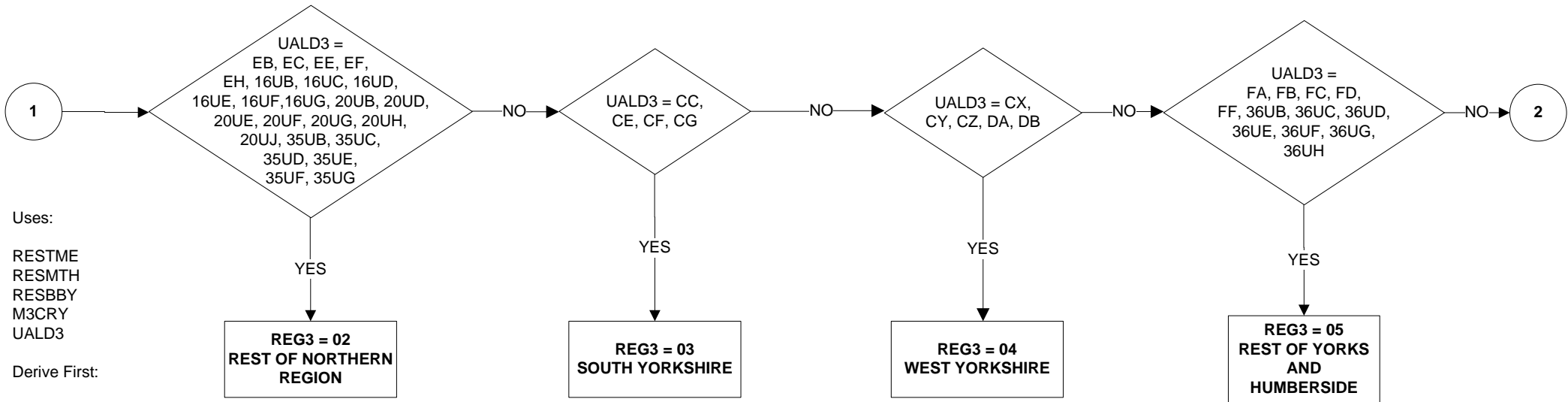
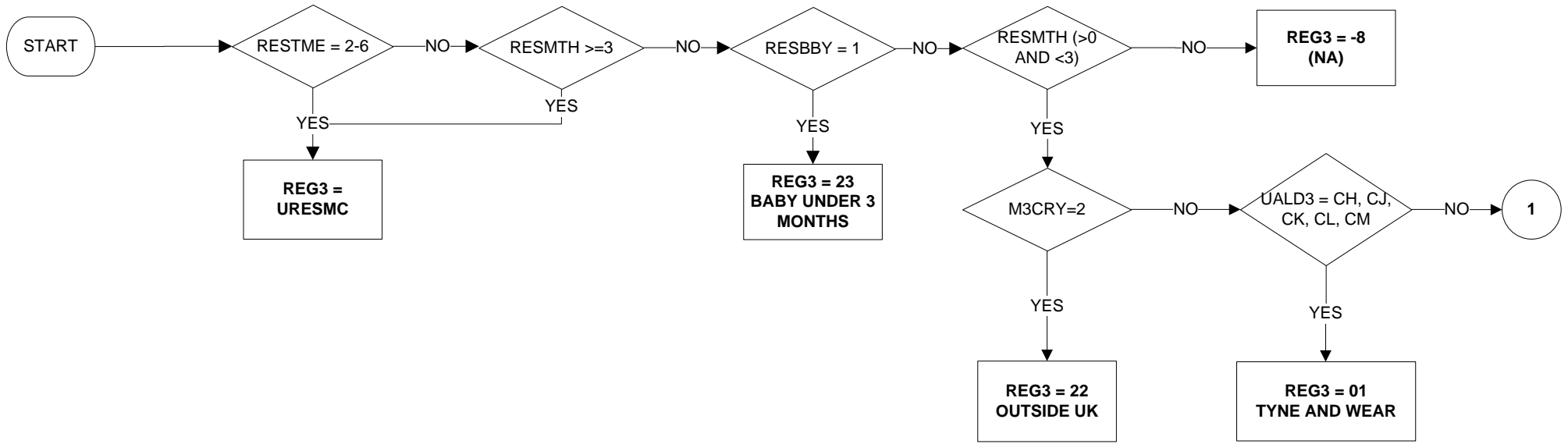

Uses:

RESTME
RESMTH
RESBBY
M3CRY
UALD3

Derive First:

UALD3

REG3 - Region of Residence three months ago (2 of 4)

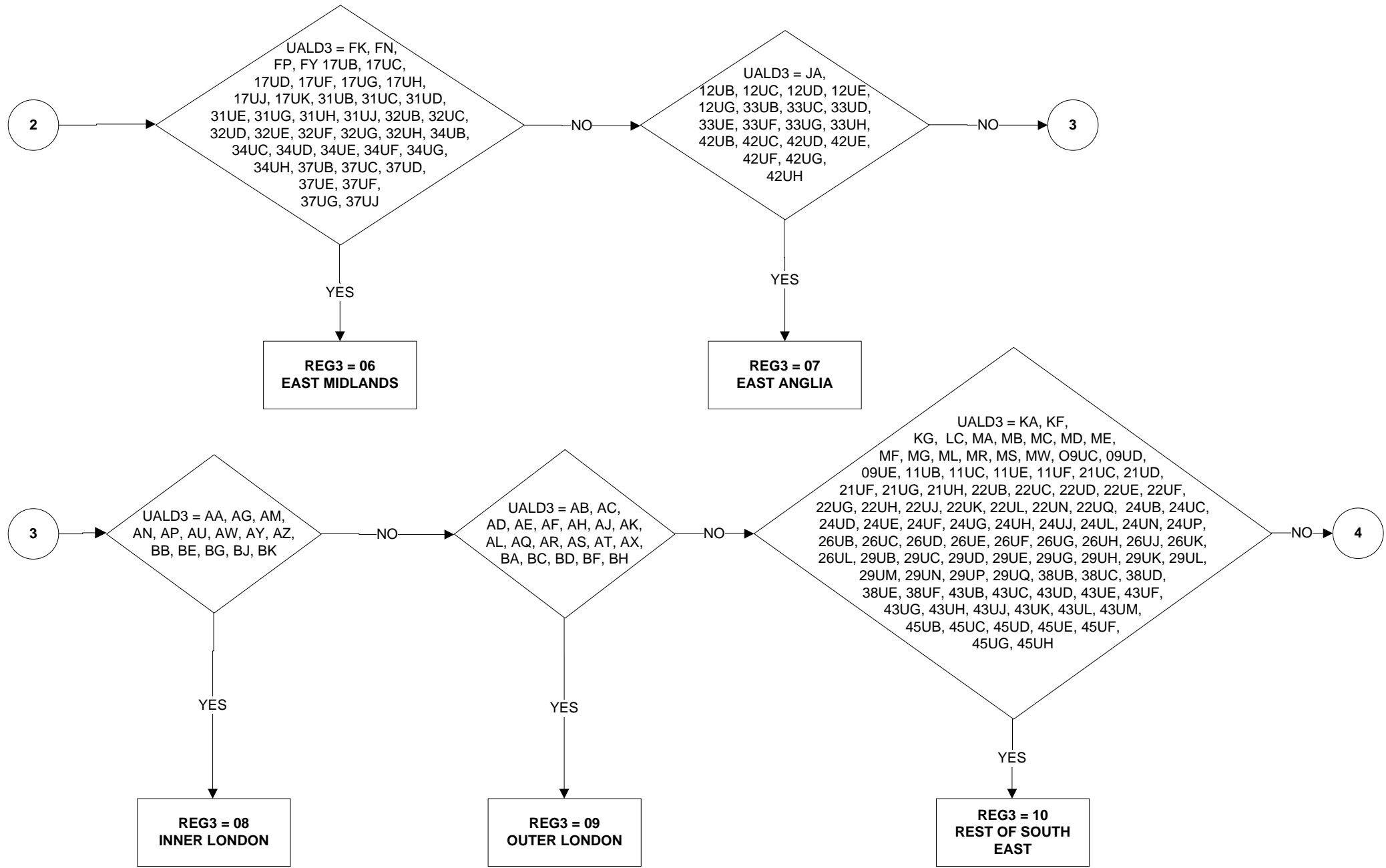

REG3 - Region of Residence three months ago (3 of 4)

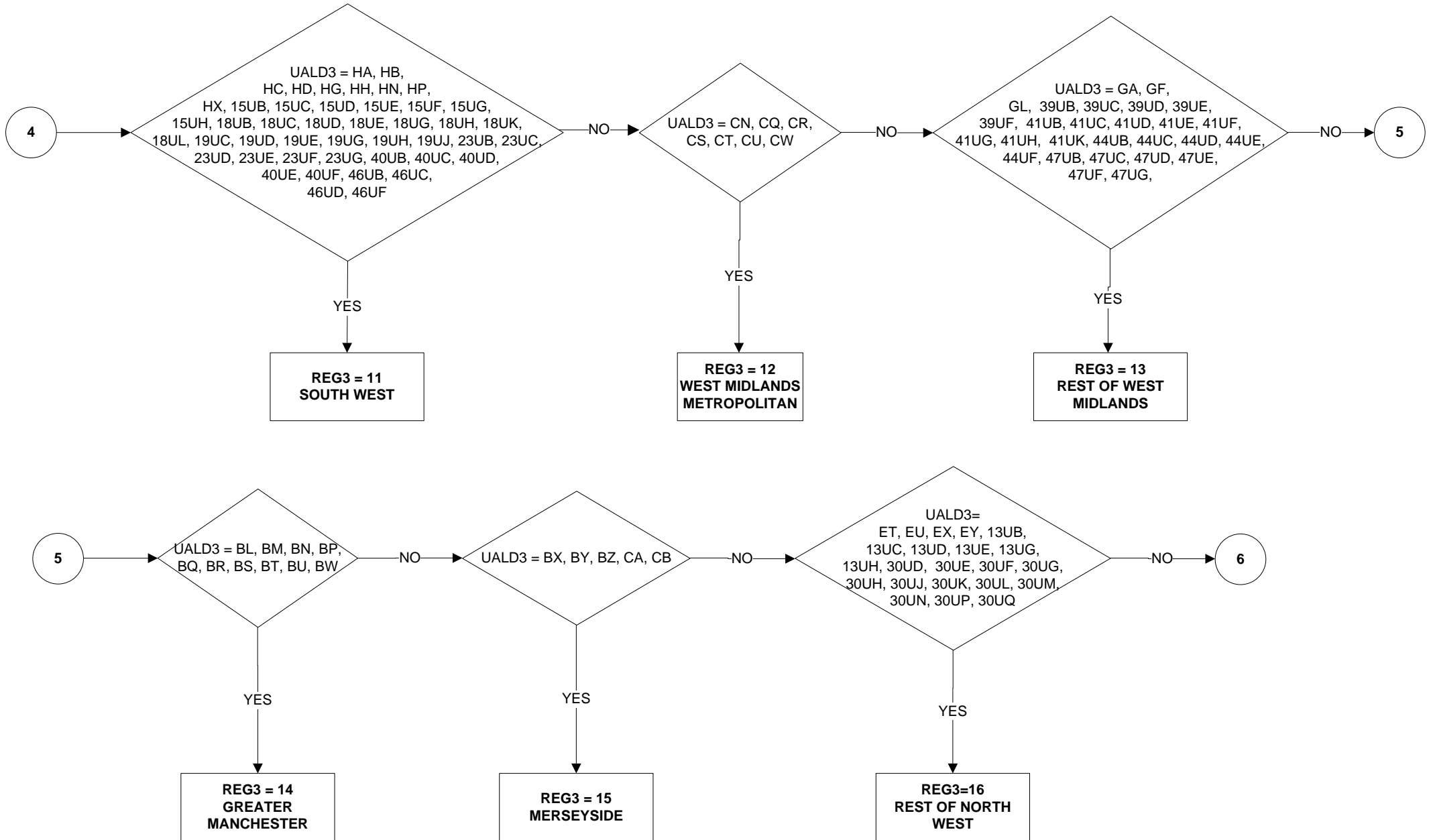

REG3 - Region of Residence three months ago (4 of 4)

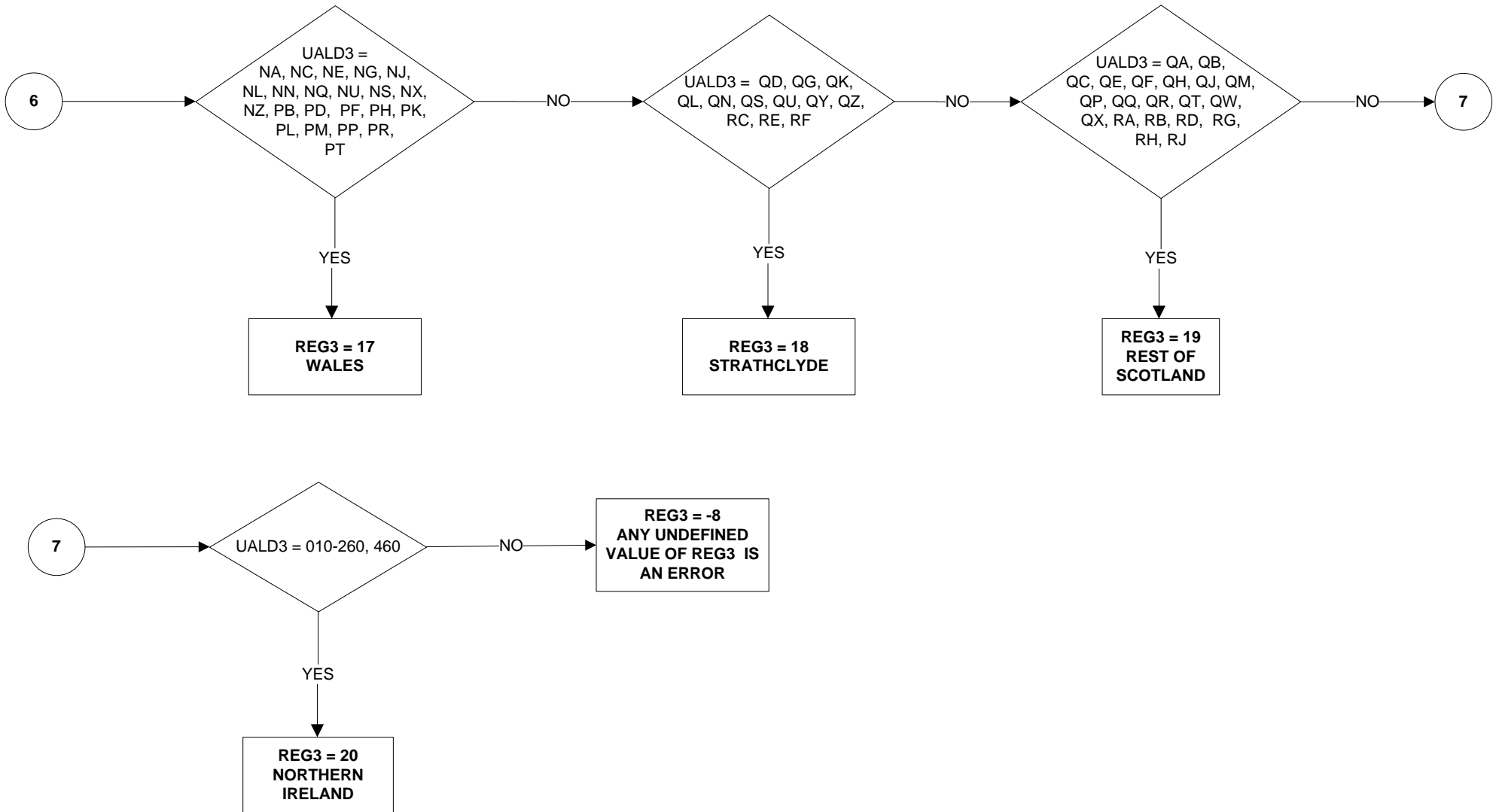

REGONE - Region of Residence one year ago (1 of 4)

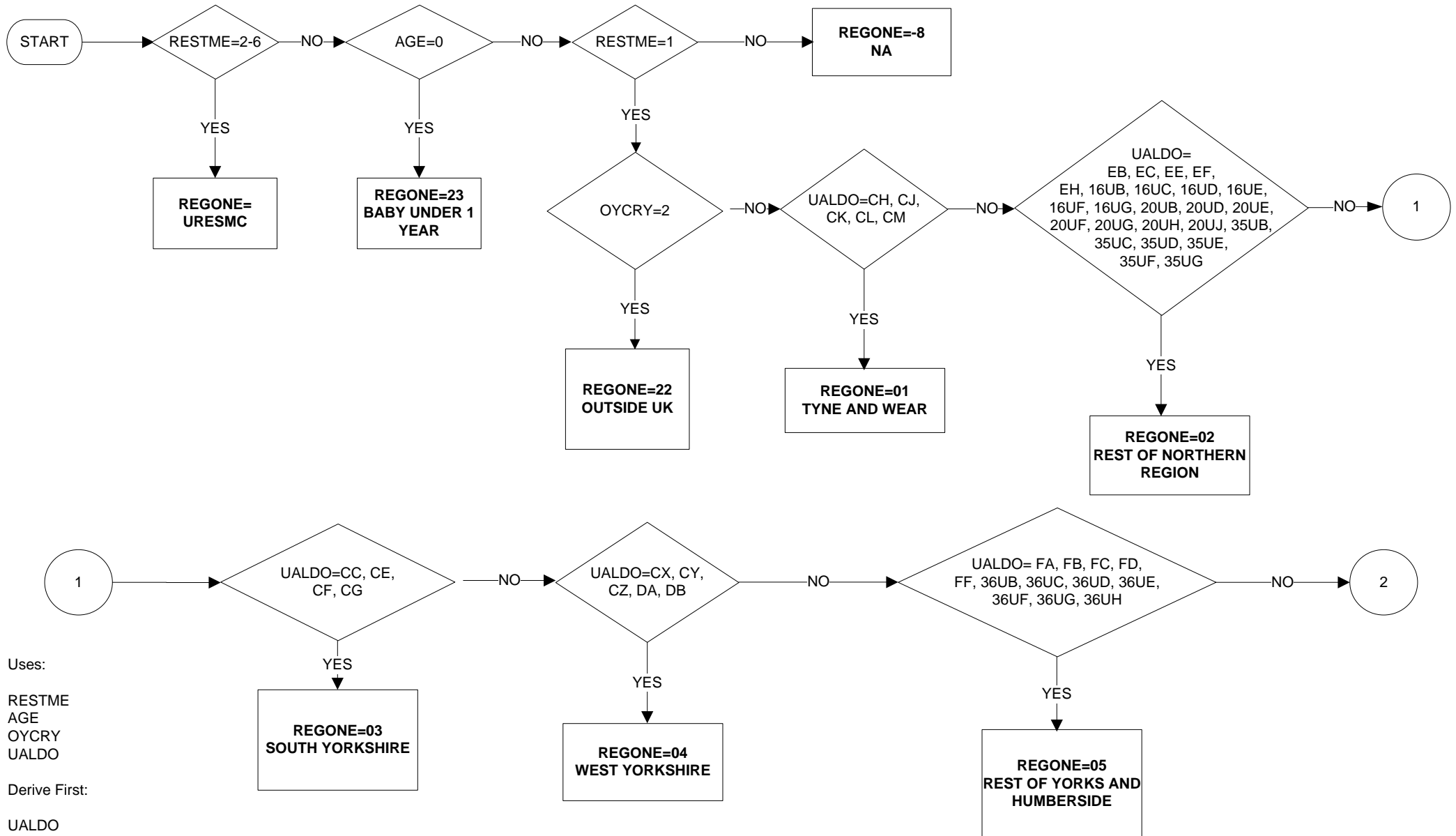

Uses:

RESTME
AGE
OYCRY
UALDO

Derive First:

UALDO

REGONE - Region of Residence one year ago (2 of 4)

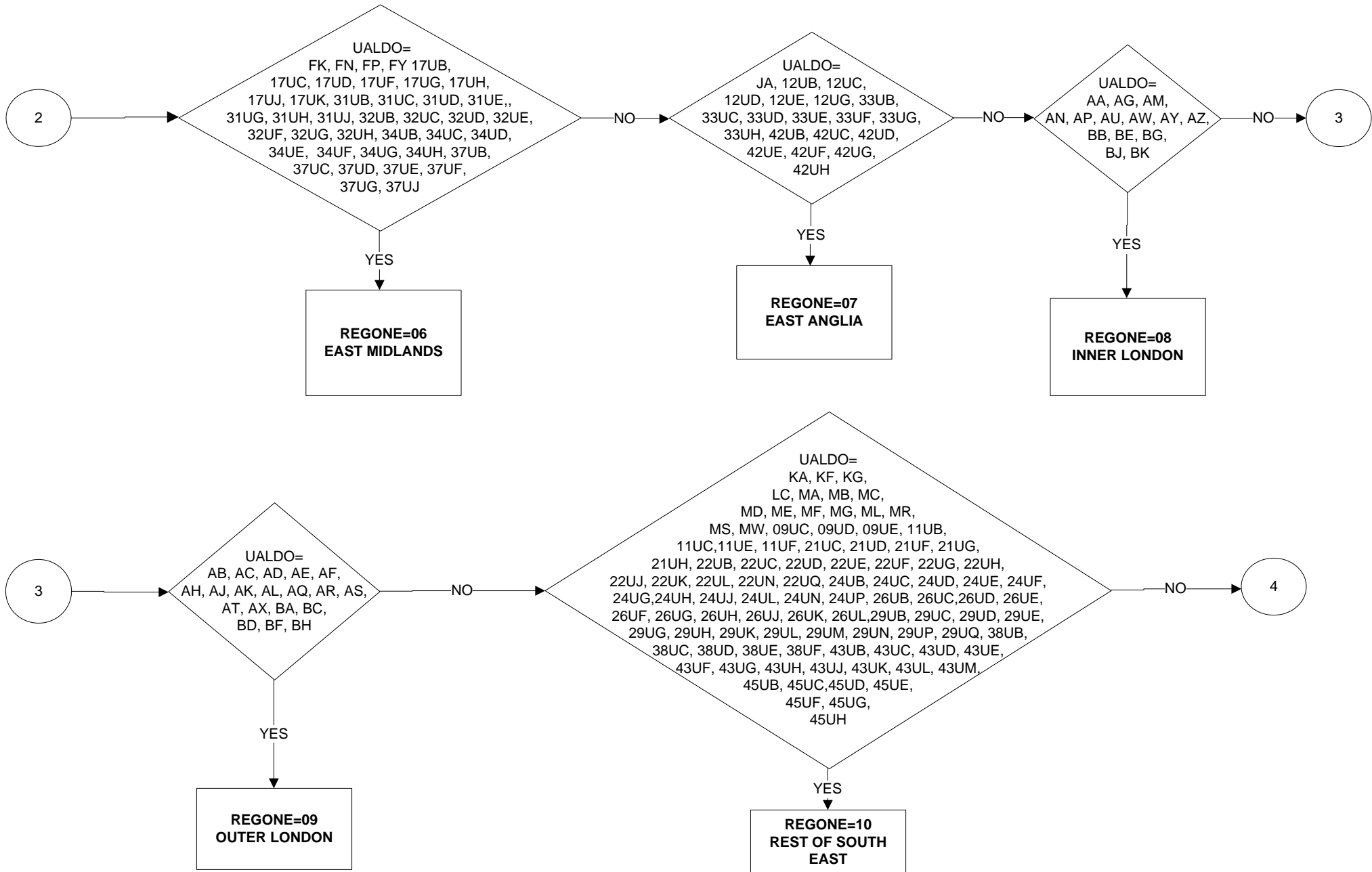

REGONE - Region of Residence one year ago (3 of 4)

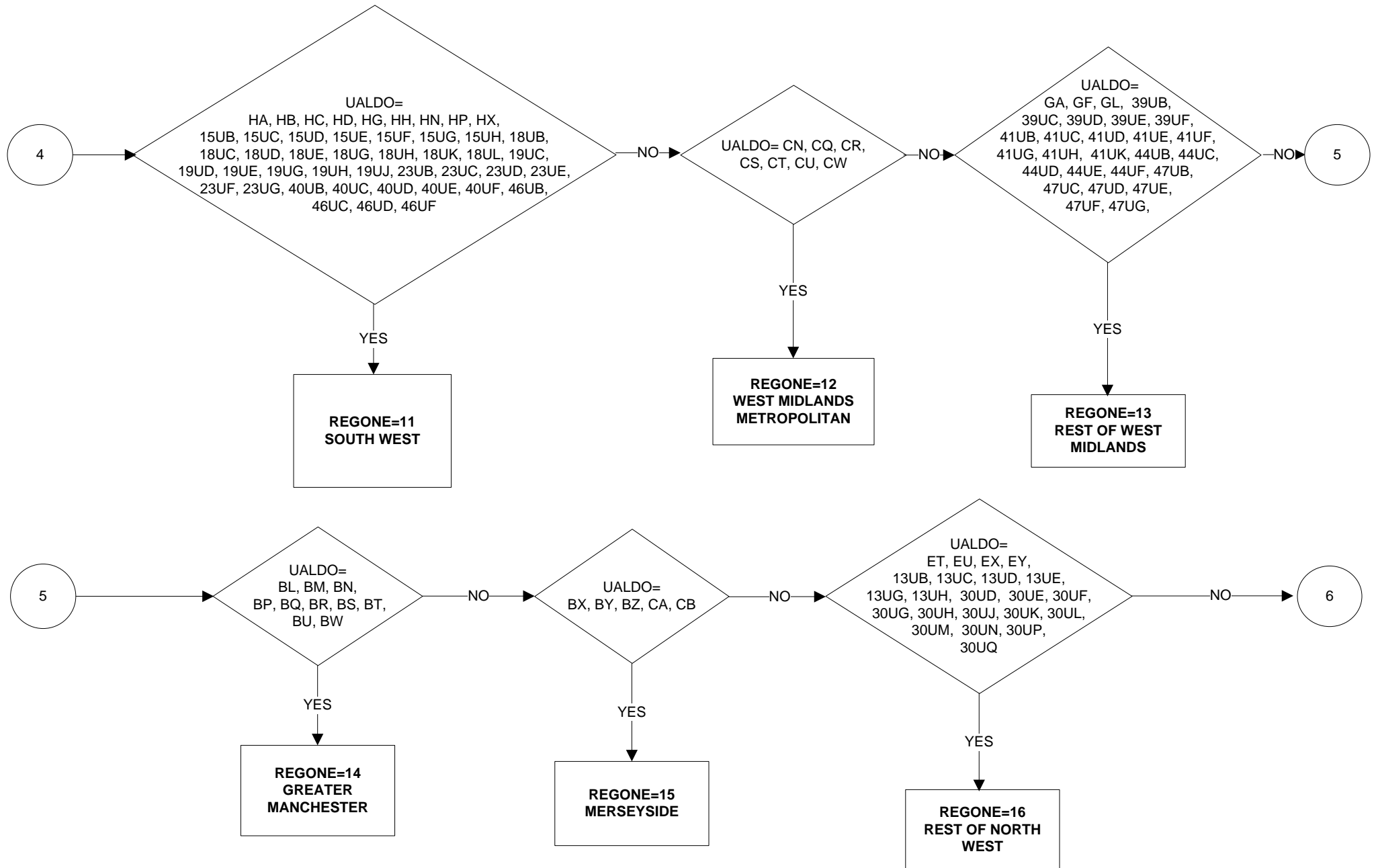

REGONE - Region of Residence one year ago (4 of 4)

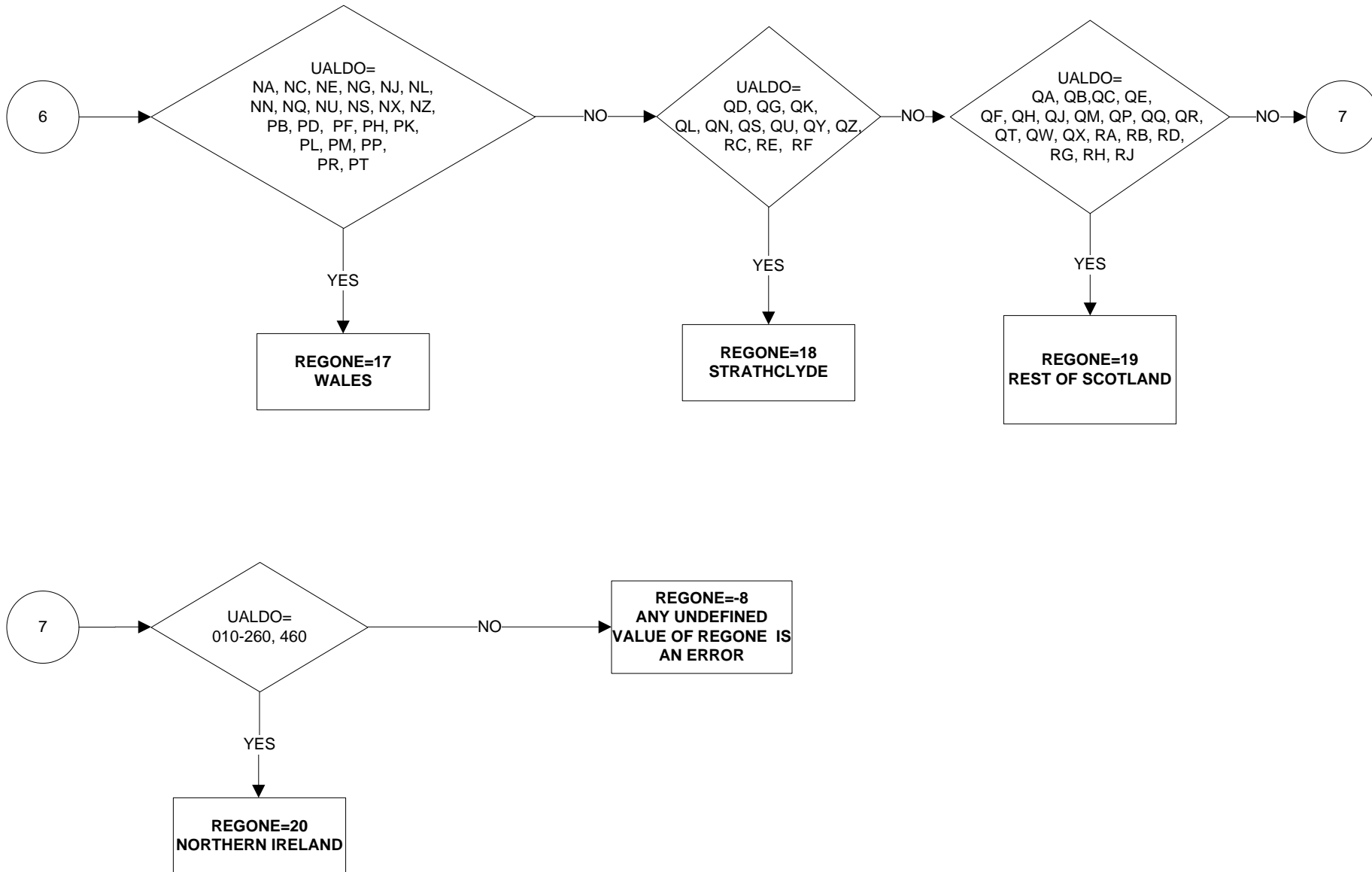

REGWK2R - Region of place of work (1 of 6)

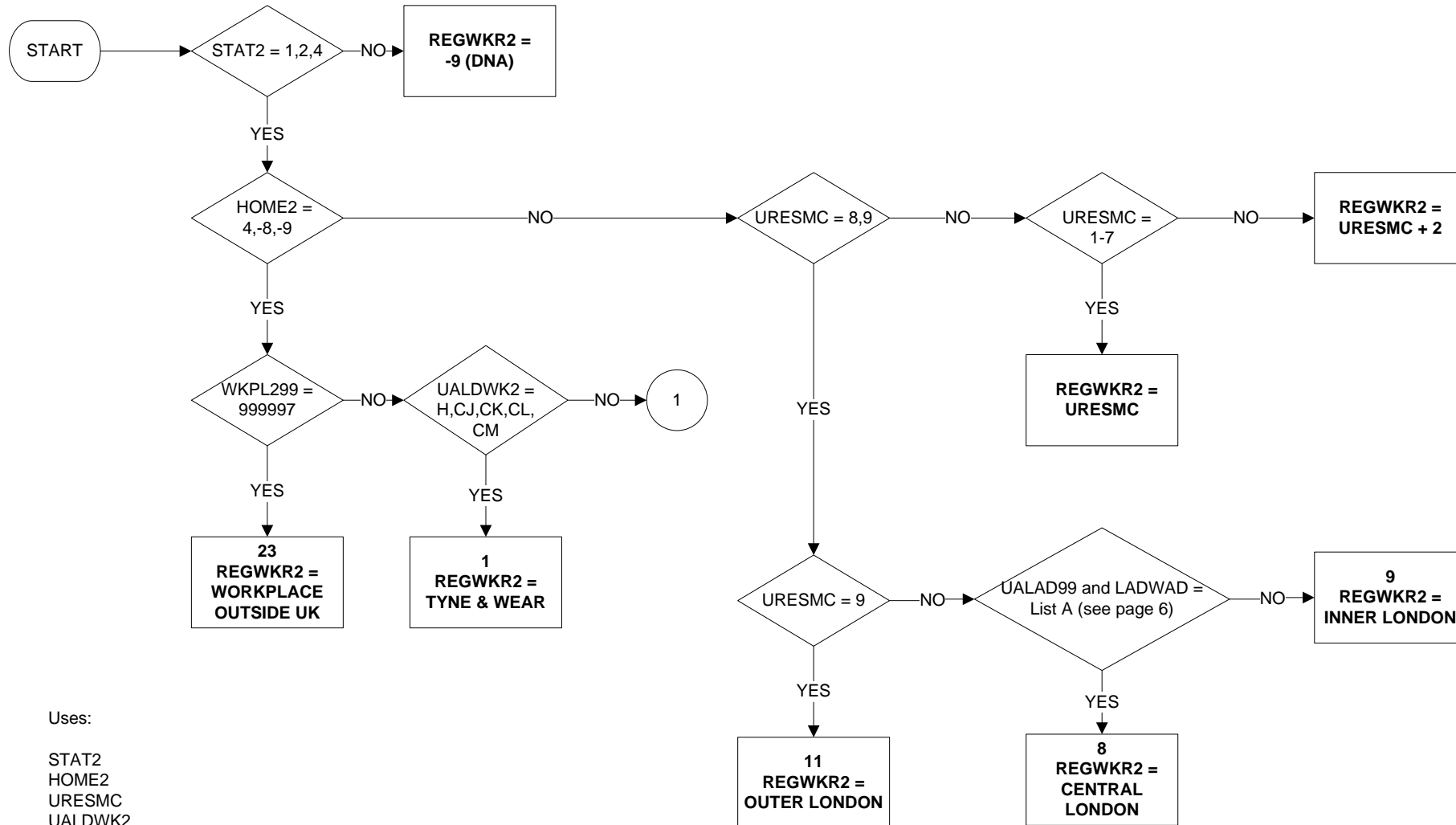

Uses:

STAT2
HOME2
URESMC
UALDWK2
WKPL299
UALAD99
LADWAD

Derive First:

URESMC
UALDWK2

REGWK2R - Region of place of work (2 of 6)

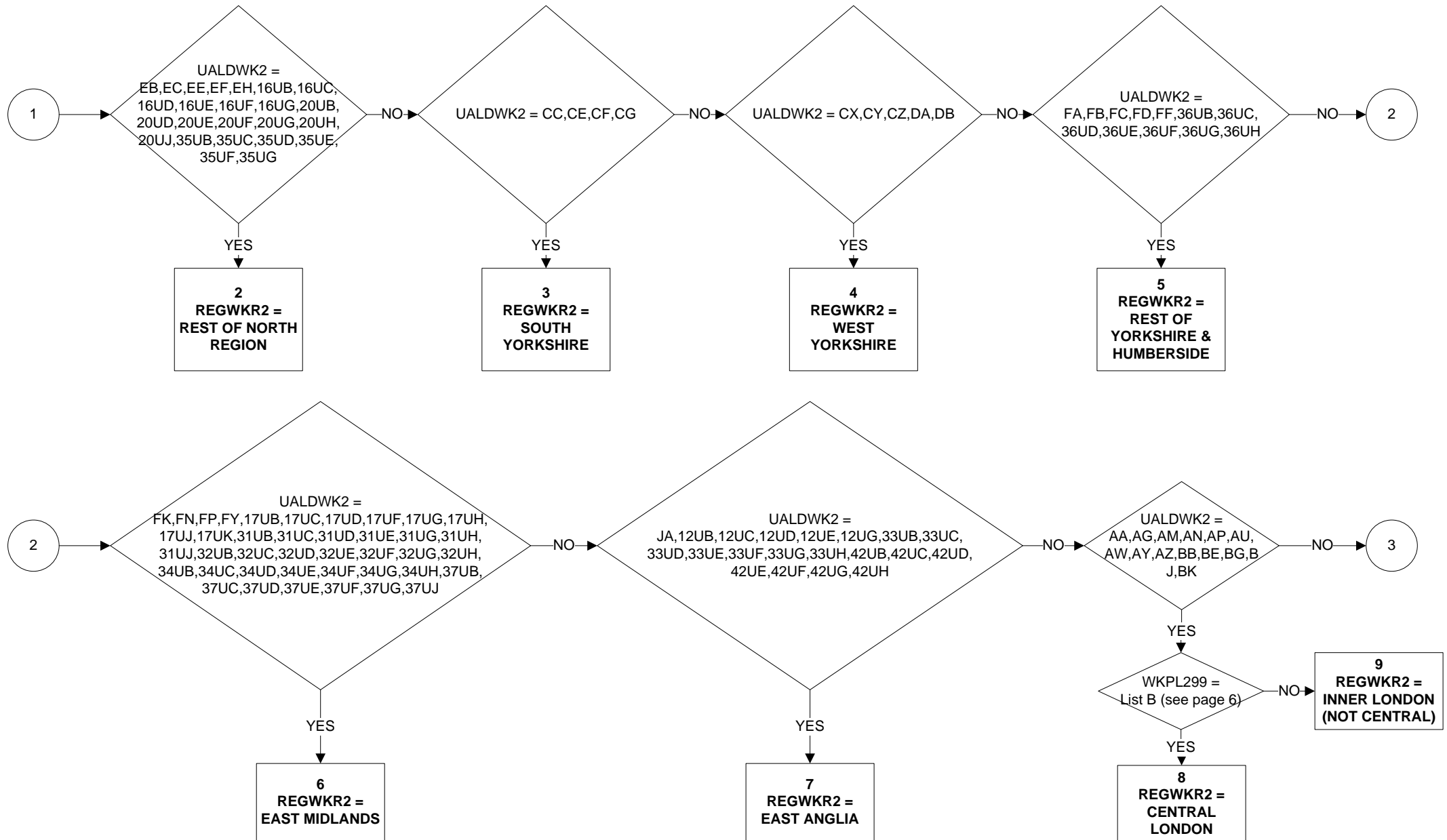

REGWK2R - Region of place of work (3 of 6)

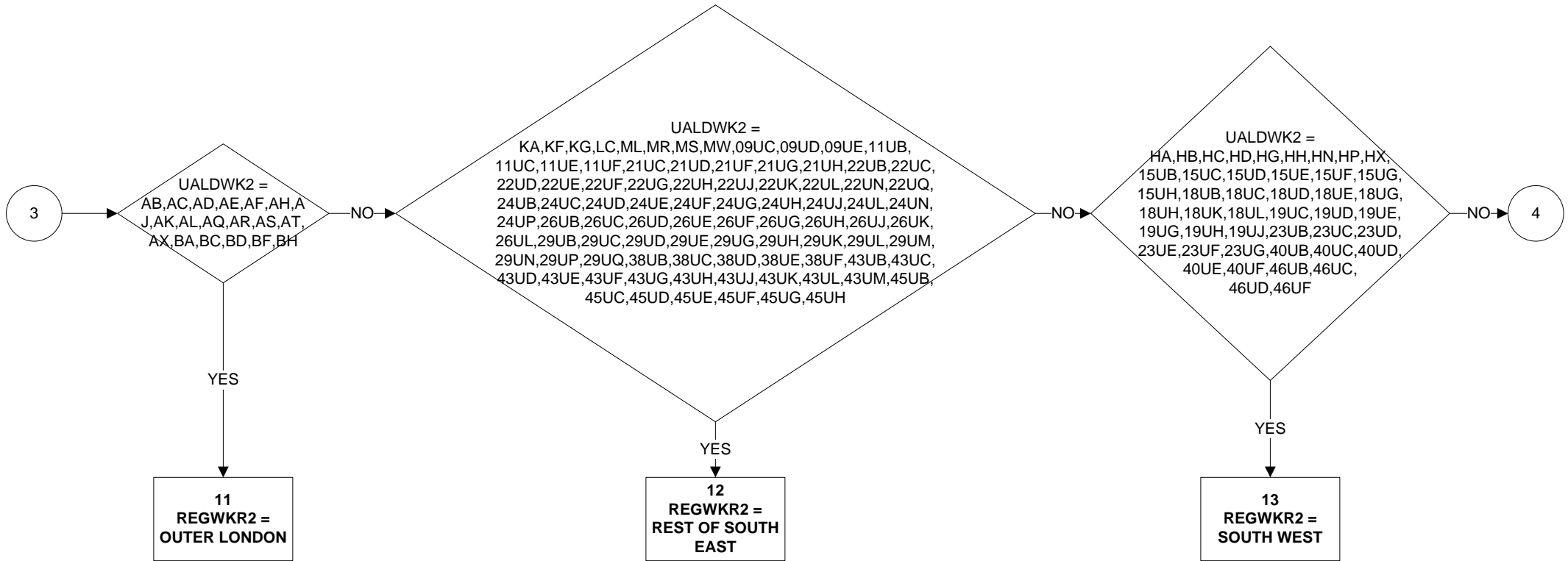

REGWK2R - Region of place of work (4 of 6)

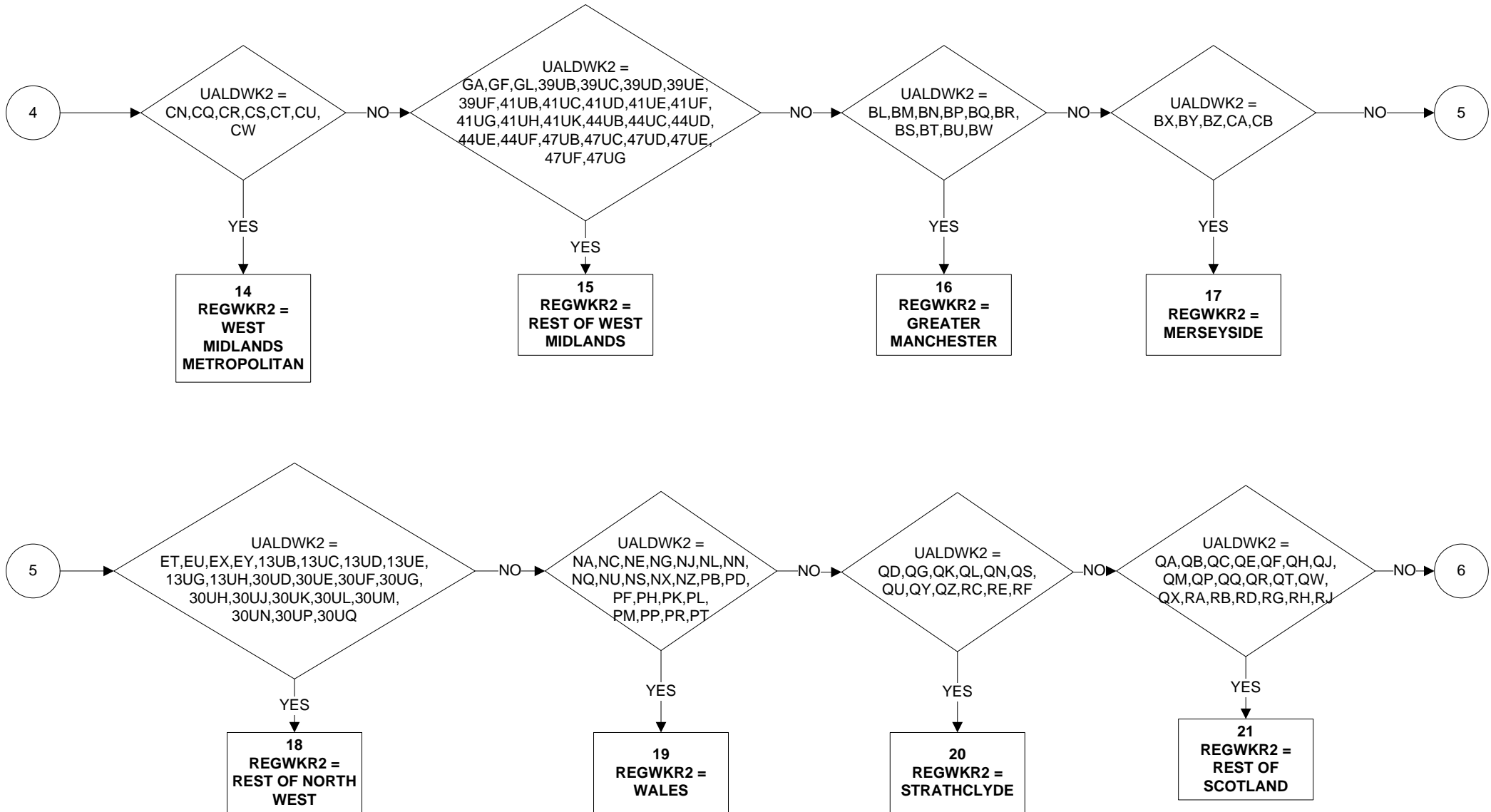

REGWK2R - Region of place of work (5 of 6)

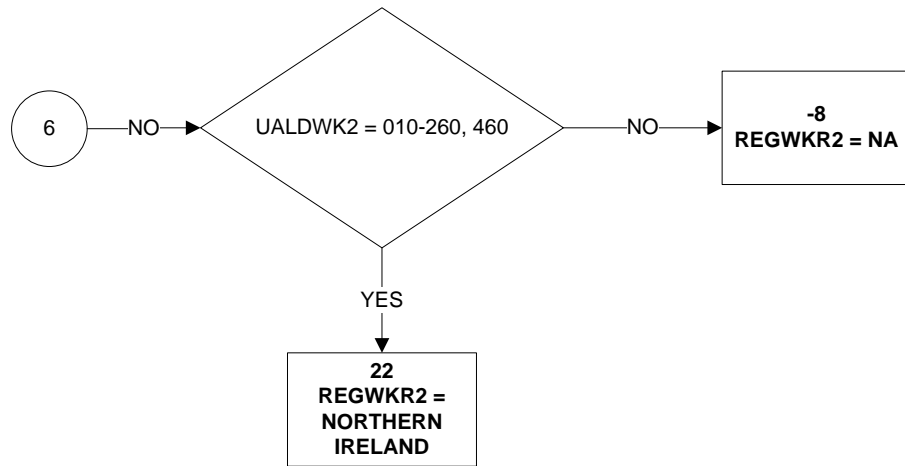

REGWK2R - Region of place of work (6 of 6)

LIST A

UALAD99

AG (CAMDEN)
AU (ISLINGTON)
AW (KENSINGTON & CHELSEA)
BE (LAMBETH)
BK (WESTMINSTER)
AA (CITY OF LONDON)

LADWAD

AGFT,AGFC,AGFR,AGFD,AGFZ
AUF, AUFB
AWFL
BEFJ,BEFK,BEFU
BKFA,BKFC,BKFD,BKFE,BKFF,BKFL,BKFK,BKFR,BKFU,BKFW,BKFX,BKFZ
ALLWAD96s

LIST B

UALDWK

AA (CITY OF LONDON)

AG (CAMDEN)

AU (ISLINGTON)

AW (KENSINGTON & CHELSEA)

AY (LAMBETH)

BE (SOUTHWARK)

BG (TOWER HAMLETS)

BK (WESTMINSTER)

WKPL299

100201,101024,101691,101903,103531,113676,107109,110328,112213,
117919,123040, 123043, 104323

101397,102024,106920,109969,117987,118370,118440,120121

107277,111036,123038,115512,118408,104426

117876

111380

101556,102181,112268,114253,118218

118294

100948,101458,102135,103906,105045,123039,111400,111690,111891,112938,
113098,113153,115207,115229,115257,115588,115648,116379,117972, 118385,
119029,120883,121687,121763,121996, 123046

REGWKR - Region of place of work (1 of 6)

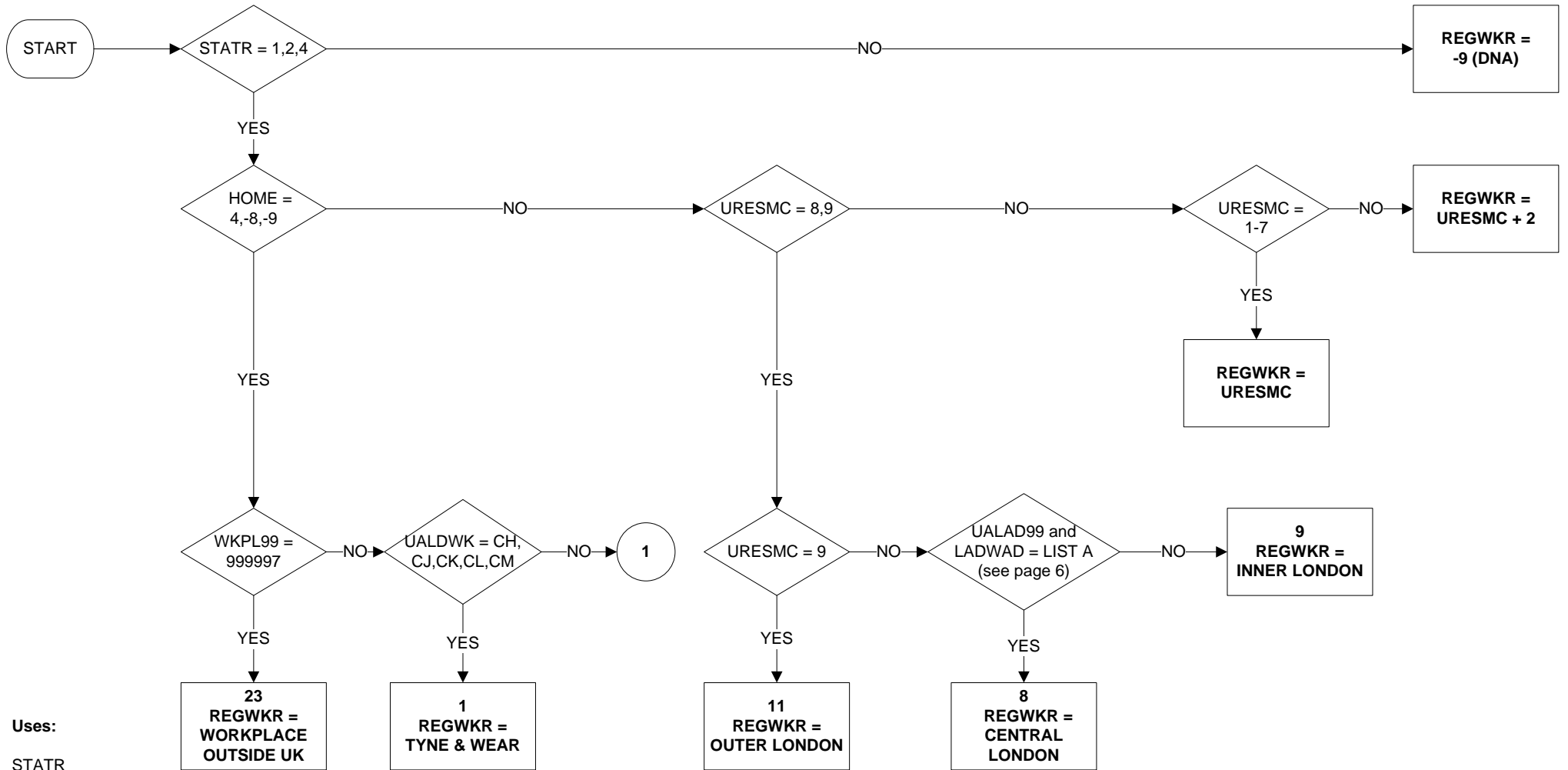

Uses:

STATR
HOME
URESMC
UALDWK
WKPL99
UALAD99
LADWAD

Derive First:

STATR
URESMC
UALDWK

REGWKR - Region of place of work (2 of 6)

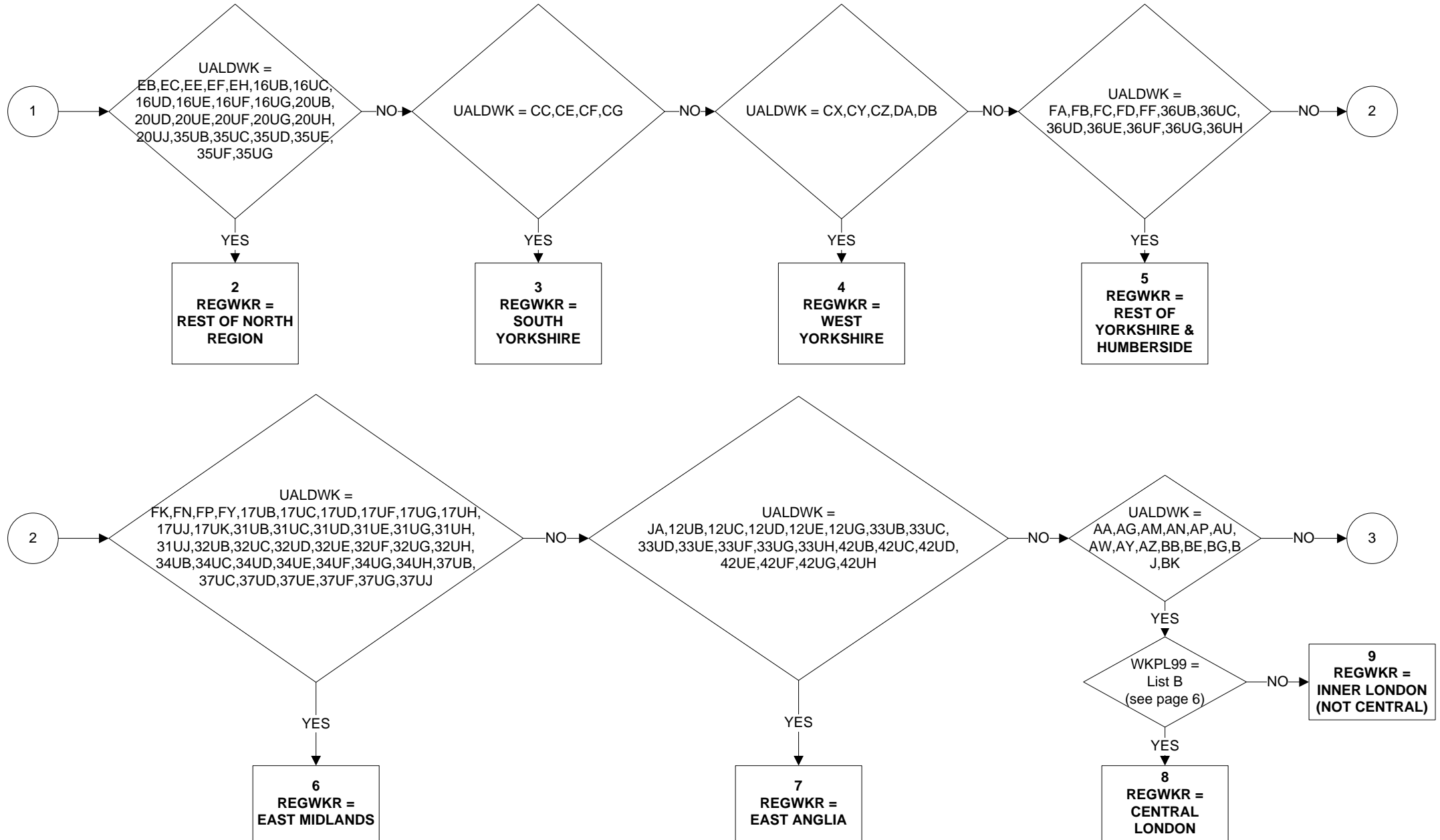

REGWKR - Region of place of work (3 of 6)

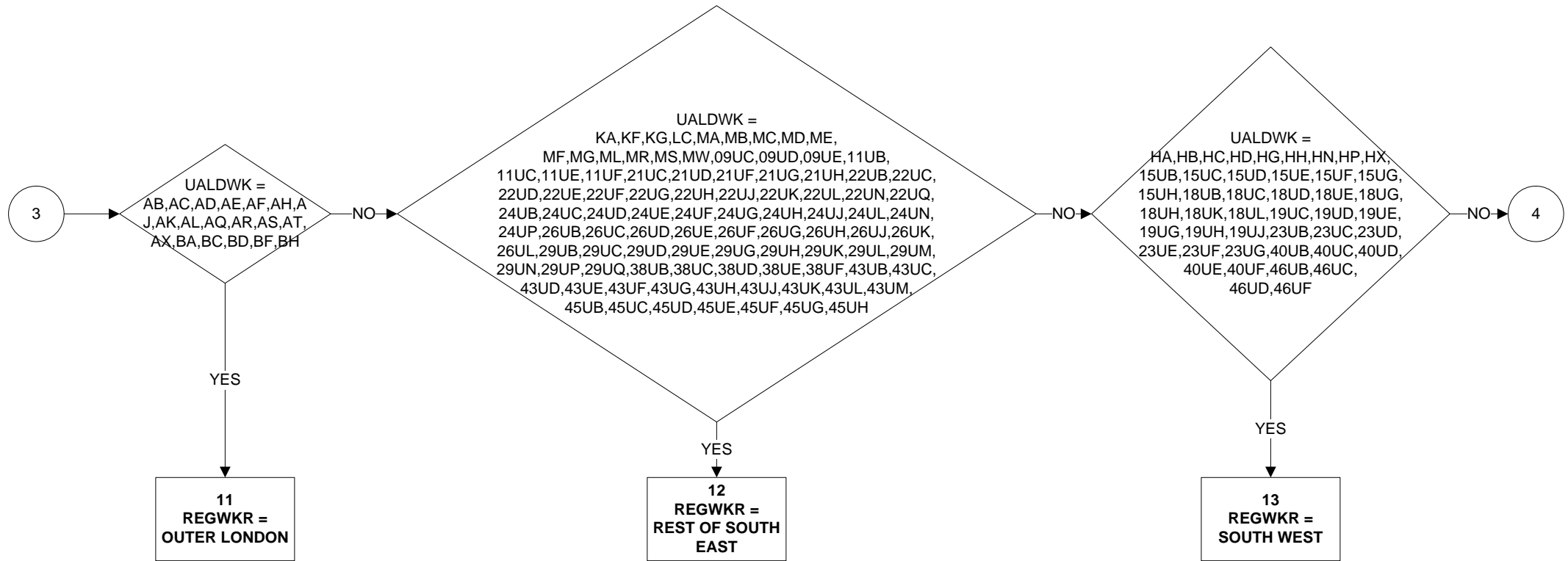

REGWKR - Region of place of work (4 of 6)

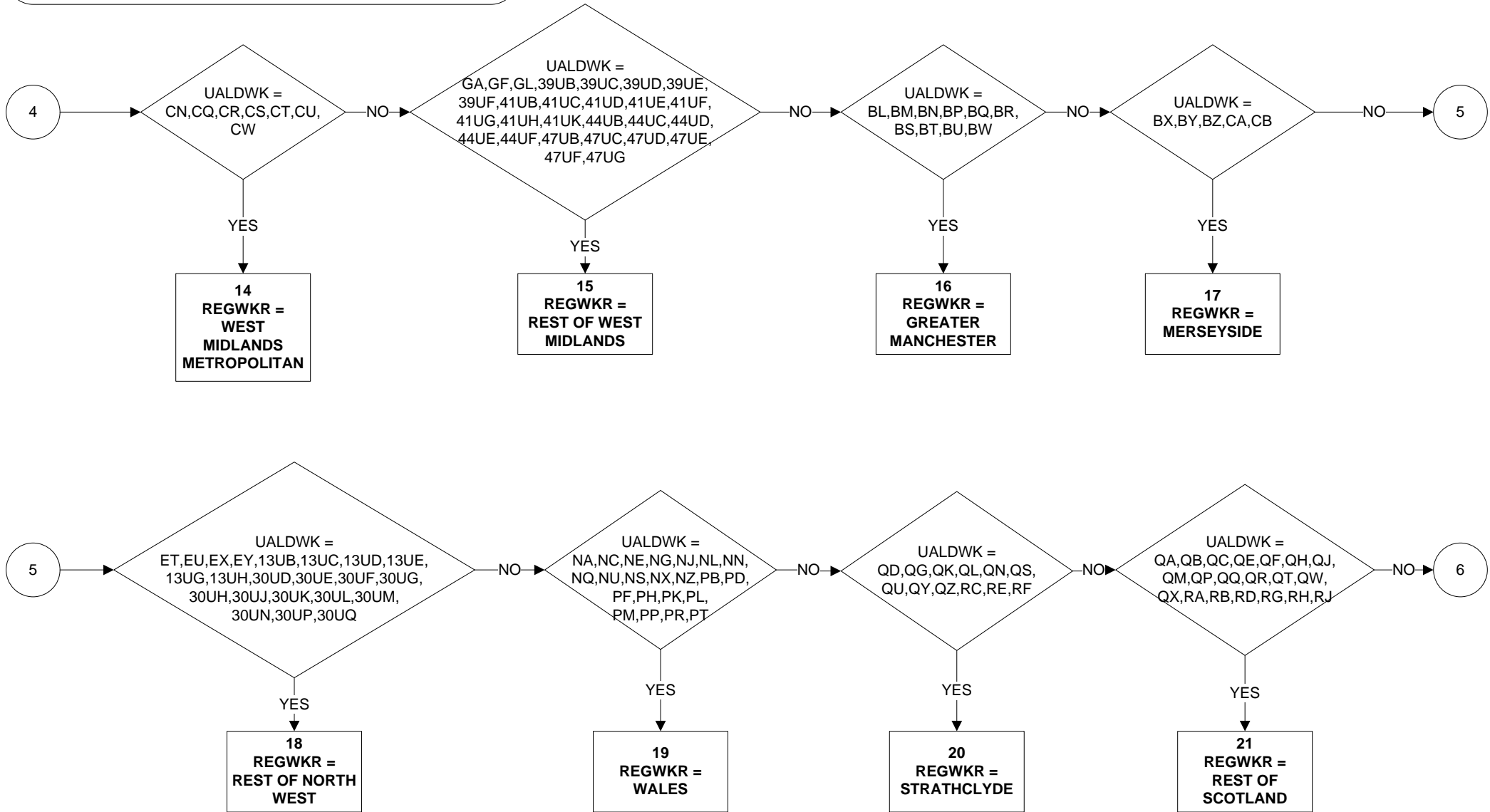

REGWKR - Region of place of work (5 of 6)

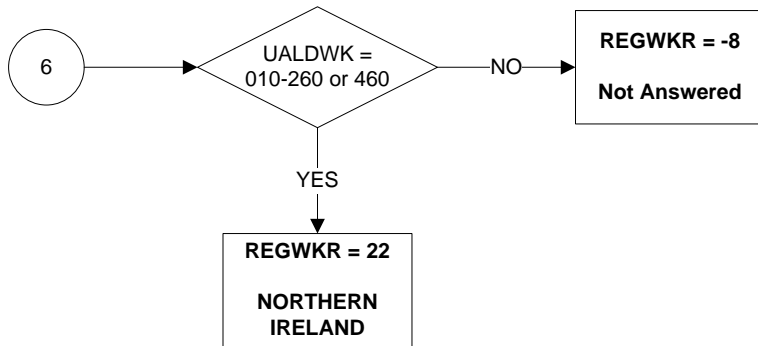

REGWKR - Region of place of work (6 of 6)

LIST A

UALAD99

AG (CAMDEN)

AU (ISLINGTON)

AW (KENSINGTON & CHELSEA)

BE (LAMBETH)

BK (WESTMINSTER)

AA (CITY OF LONDON)

LADWAD

AGFT,AGFC,AGFR,AGFD,AGFZ

AUFE,AUFB

AWFL

BEFJ,BEFK,BEFU

BKFA,BKFC,BKFD,BKFE,BKFF,BKFL,BKFK,BKFR,BKFU,BKFW,BKFX,BKFZ

ALL

LIST B

UALDWK

AA (CITY OF LONDON)

AG (CAMDEN)

AU (ISLINGTON)

AW (KENSINGTON & CHELSEA)

AY (LAMBETH)

BE (SOUTHWARK)

BG (TOWER HAMLETS)

BK (WESTMINSTER)

WKPL99

100201,101024,101691,101903,103531,113676,107109,110328,112213,
117919,123040, 123043, 104323

101397,102024,106920,109969,117987,118370,118440,120121

107277,111036,123038,115512,118408,104426

117876

111380

101556,102181,112268,114253,118218

118294

100948,101458,102135,103906,105045,123039,111400,111690,111891,112938,
113098,113153,115207,115229,115257,115588,115648,116379,117972, 118385,
119029,120883,121687,121763,121996, 123046

RELIG11 – Religion GB level (NI excluded) (1 of 1)

Valid from January 2011

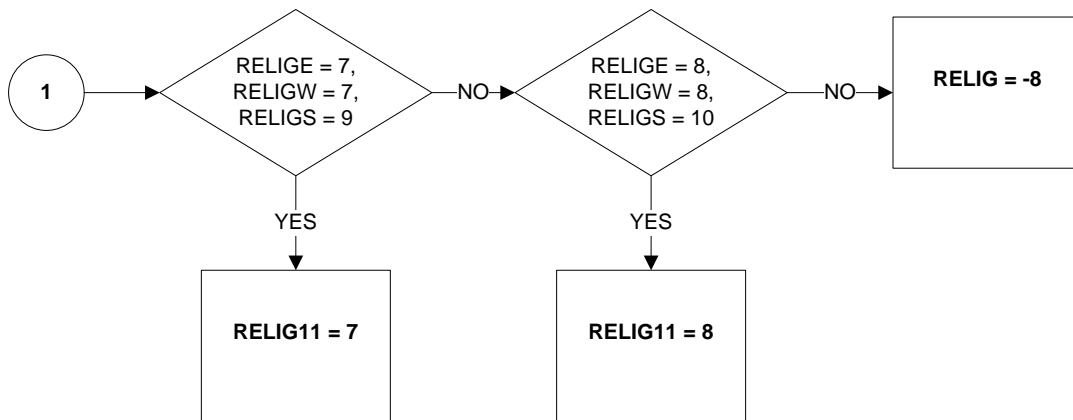
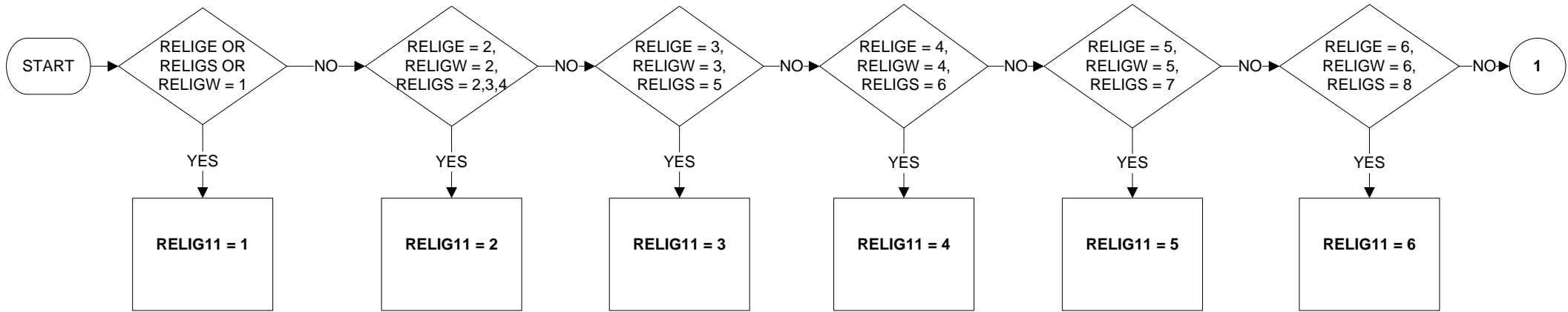

KEY:

- 1 No Religion
- 2 Christian (all denominations)
- 3 Buddhist
- 4 Hindu
- 5 Jewish
- 6 Muslim
- 7 Sikh
- 8 Any other Religion
- 8 No Answer

Uses:

RELIGE
RELIGW
RELIGS

RESTMR6 -Reason job temporary (reported) (1 of 3)

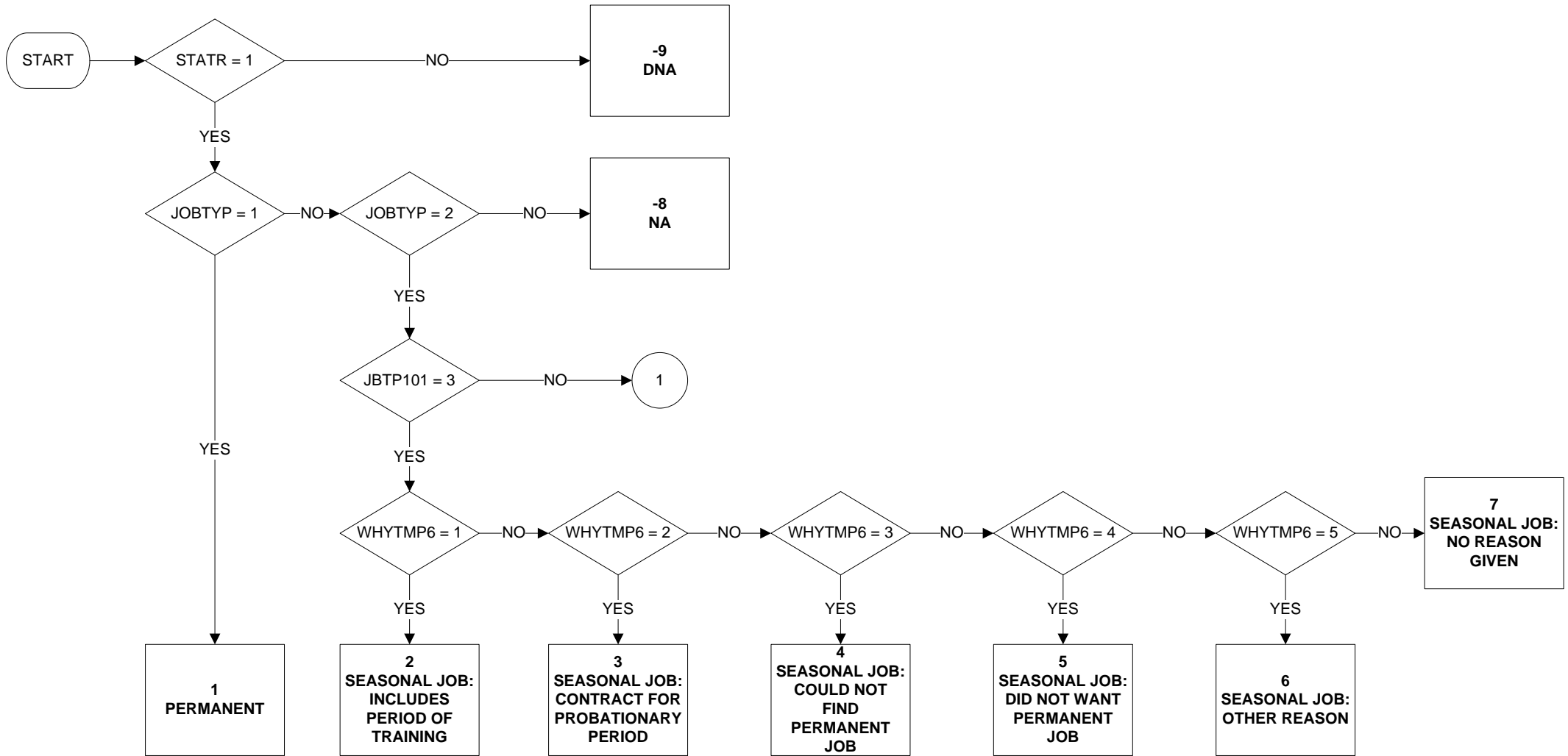

Uses:

STATR
JOBTYP
JBTP101
WHYTMP6

Derive First:

STATR

RESTMR6 - Reason job temporary (reported) (2 of 3)

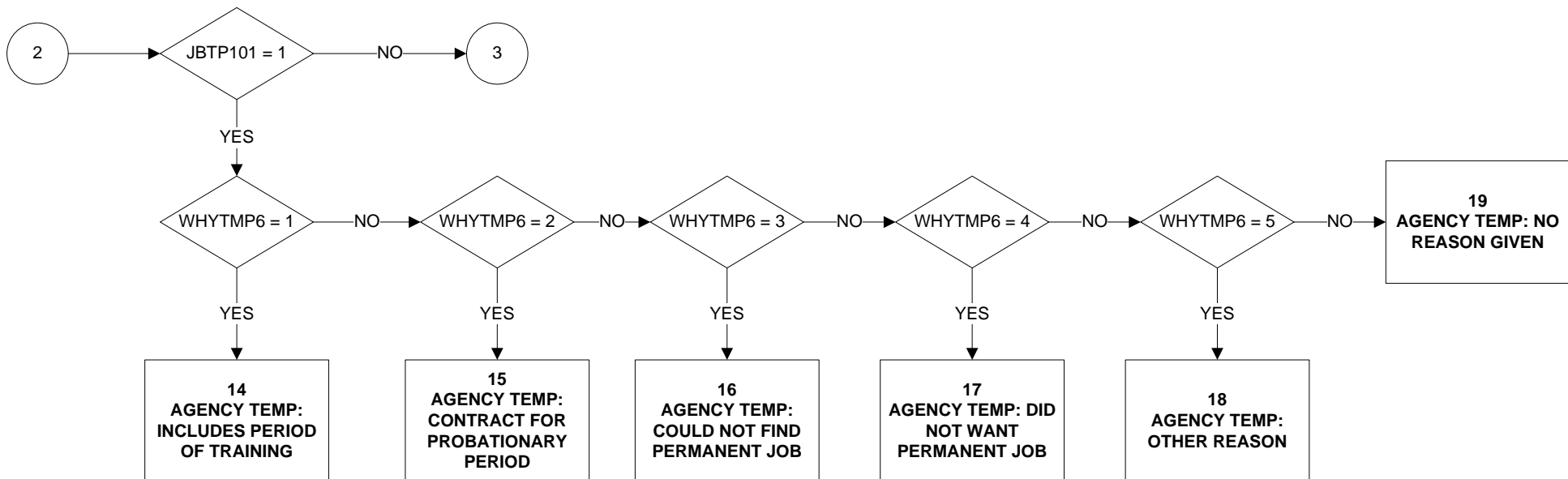
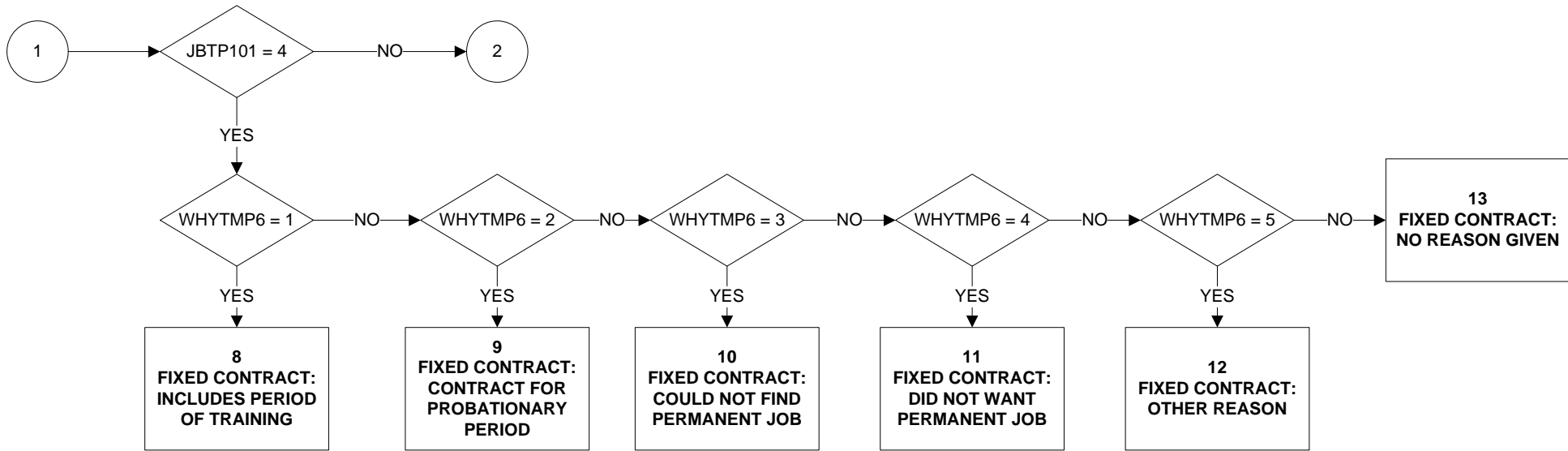

RESTMR6 - Reason job temporary (reported) (3 of 3)

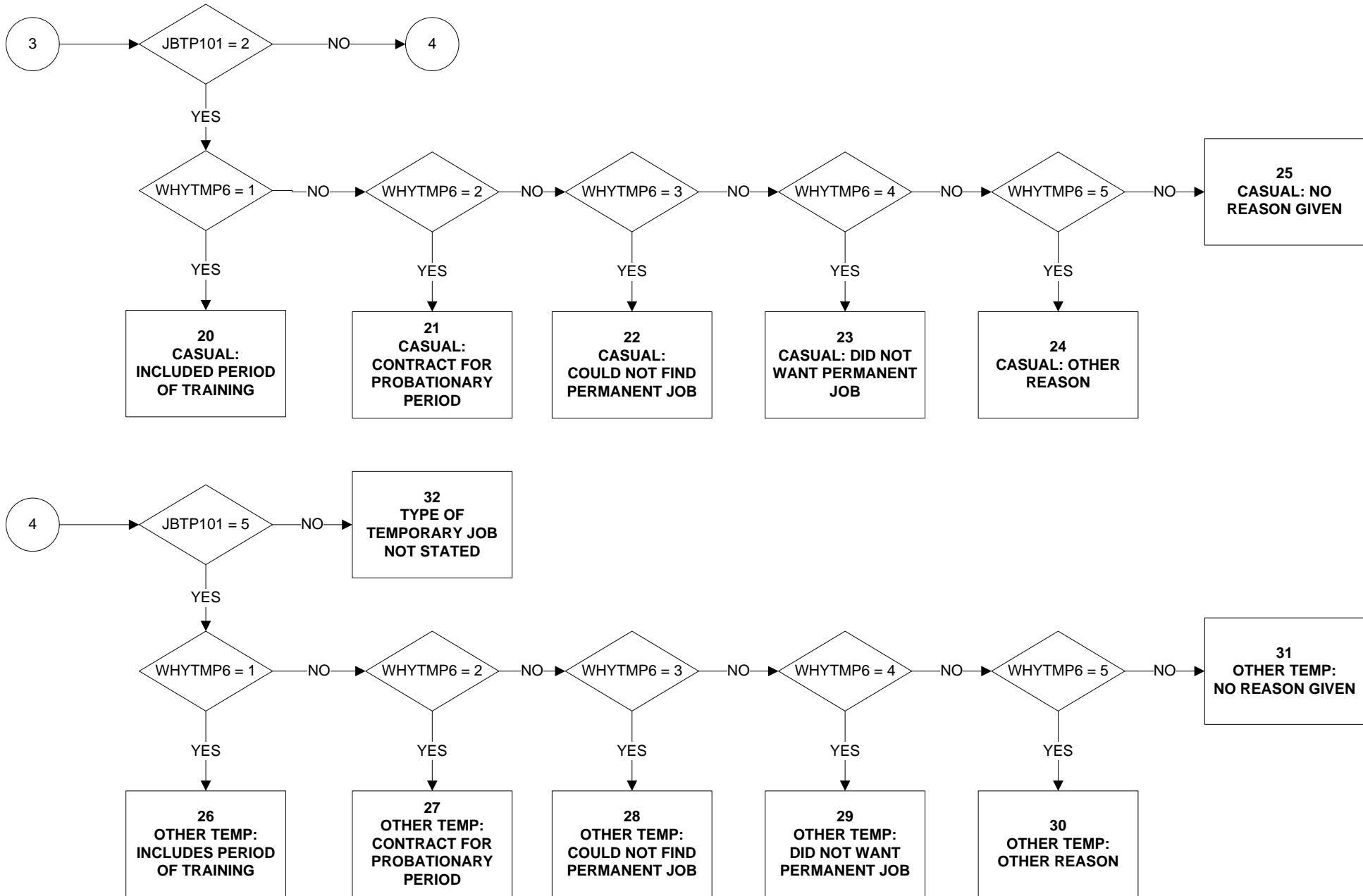

SAMELAD - Whether lives and works in the same UA/LAD or not

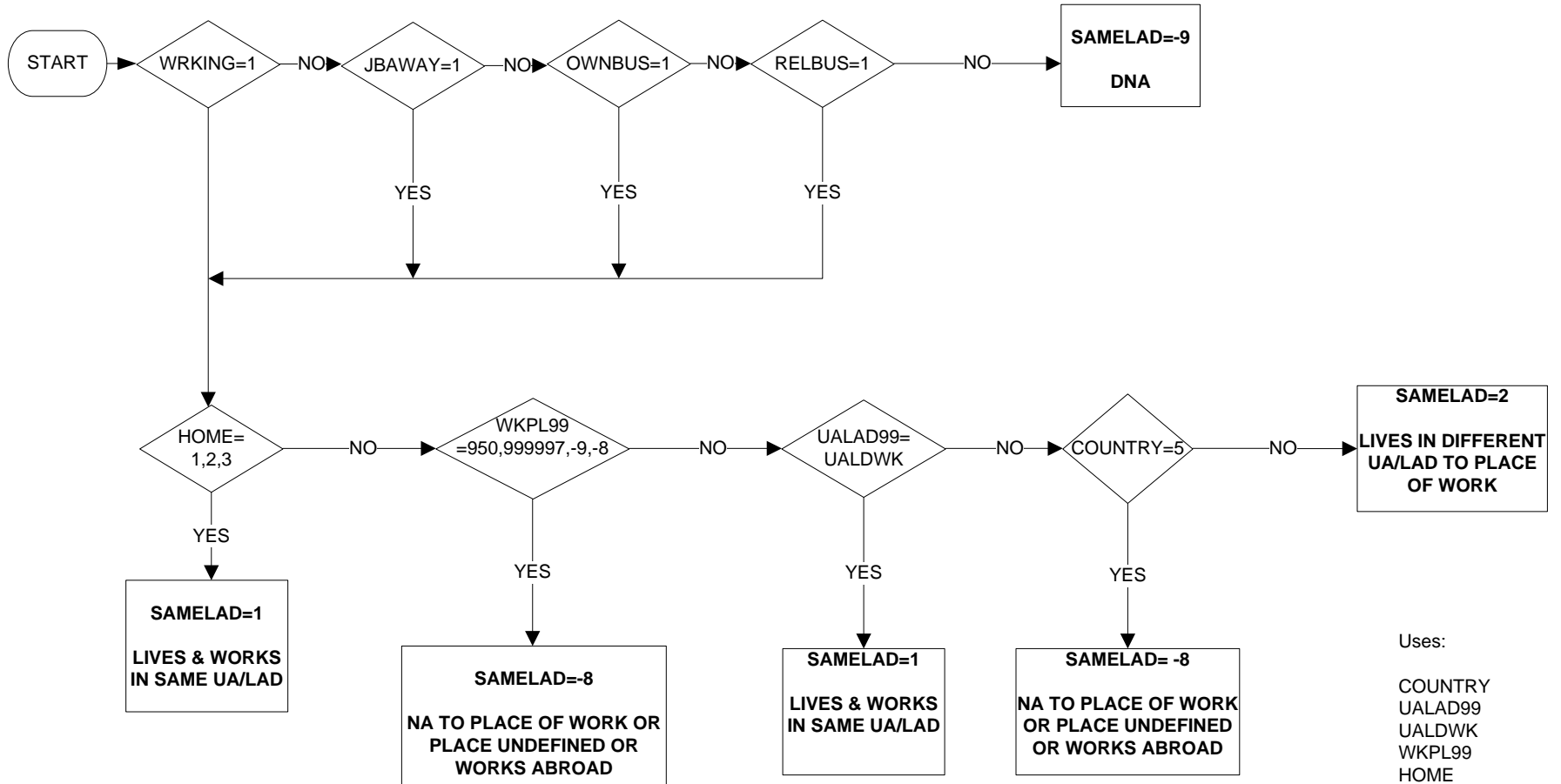

Uses:
 COUNTRY
 UALAD99
 UALDWK
 WKPL99
 HOME
 WRKING
 JBAWAY
 RELBUS
 OWNBUS

SC10LMJ – Occupation in Last Job, SOC2010 major group level

Valid from January 2011

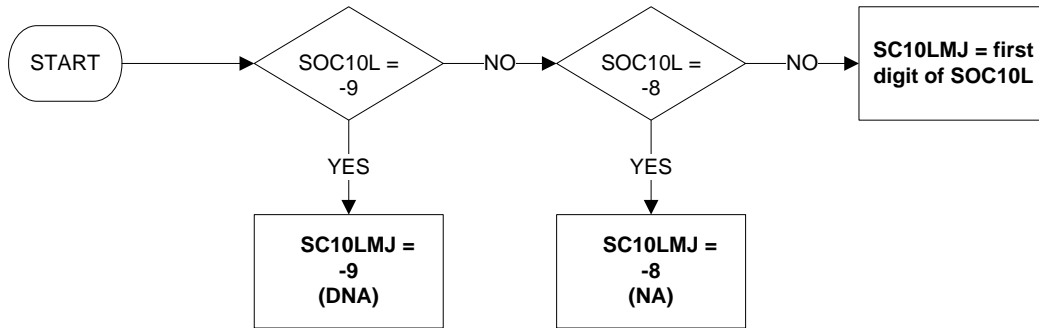

Uses:

SOC10L

Derive First:

SOC10L

SC10LMN – Occupation in Last Job, SOC2010 minor group level

Valid from January 2011

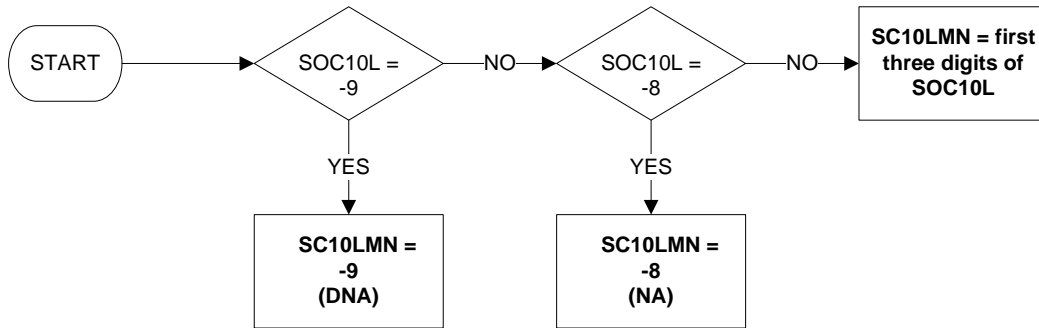

Uses:

SOC10L

Derive First:

SOC10L

SC10MMJ – Occupation in Main Job One, SOC2010 major group level

Valid from January 2011

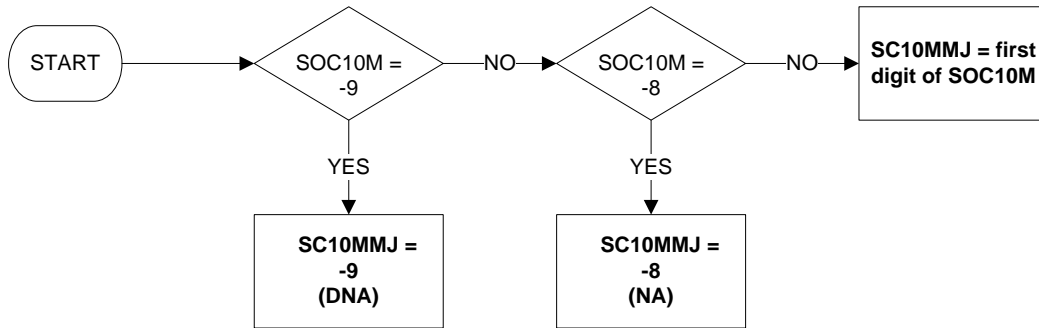

Uses:

SOC10M

Derive First:

SOC10M

SC10MMN – Occupation in Main Job, SOC2010 minor group level

Valid from January 2011

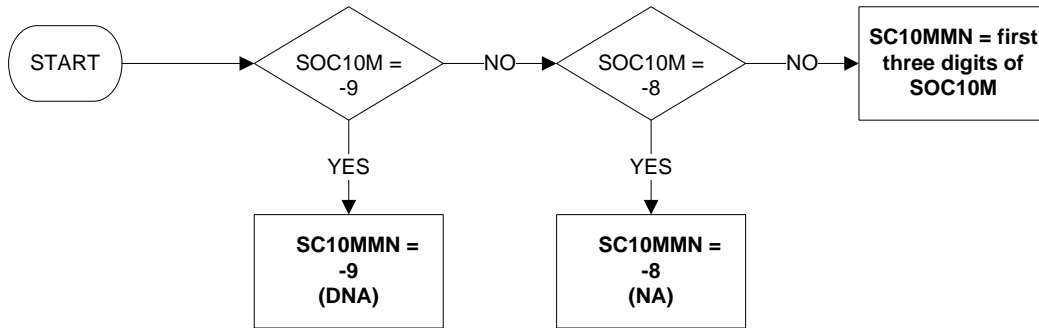

Uses:

SOC10M

Derive First:

SOC10M

SC100MJ – Occupation in Job One Year Ago, SOC2010 major group level

Valid from January 2011

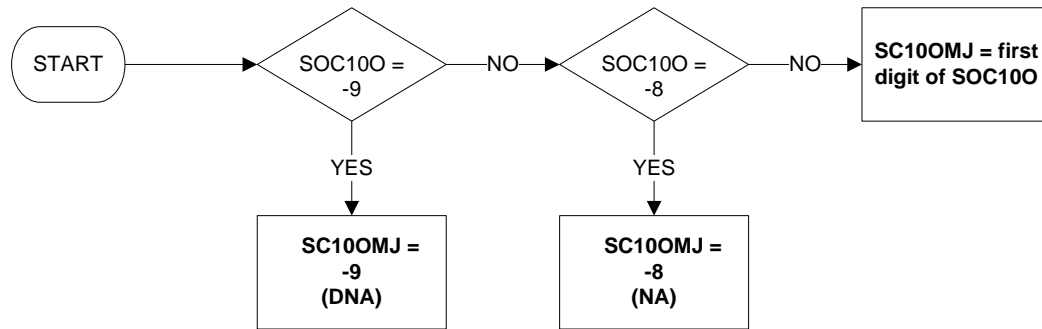

Uses:

SOC100

Derive First:

SOC100

SC10OMN – Occupation in Job One Year Ago, SOC2010 minor group level

Valid from January 2011

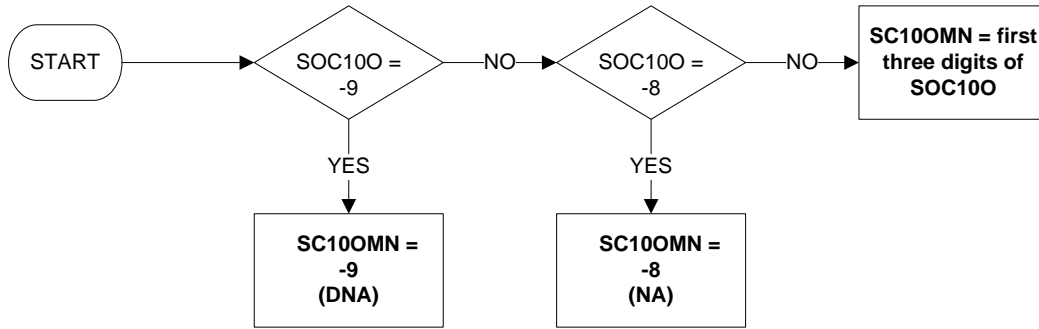

Uses:

SOC100

Derive First:

SOC100

SC10SMJ – Occupation in Second Job, SOC2010 major group level

Valid from January 2011

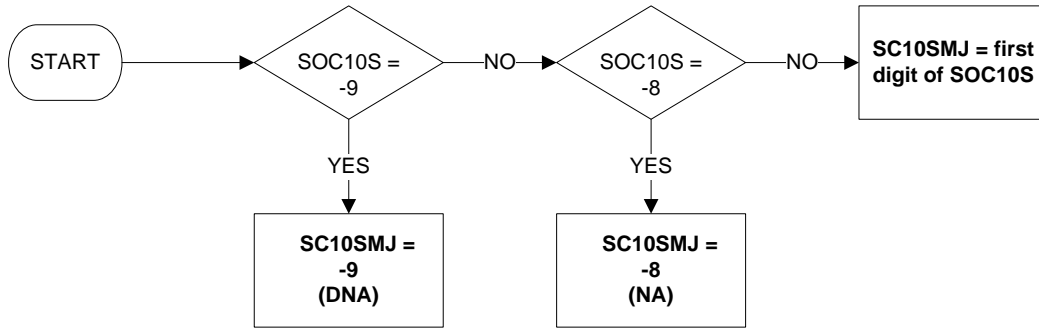

Uses:

SOC10S

Derive First:

SOC10S

SC10SMN – Occupation in Second Job, SOC2010 minor group level

Valid from January 2011

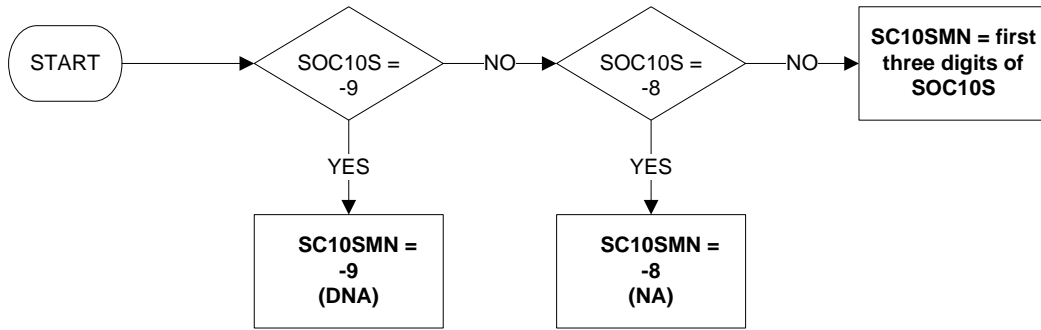

Uses:

SOC10S

Derive First:

SOC10S

SECJMBR - Whether second job/status in second job

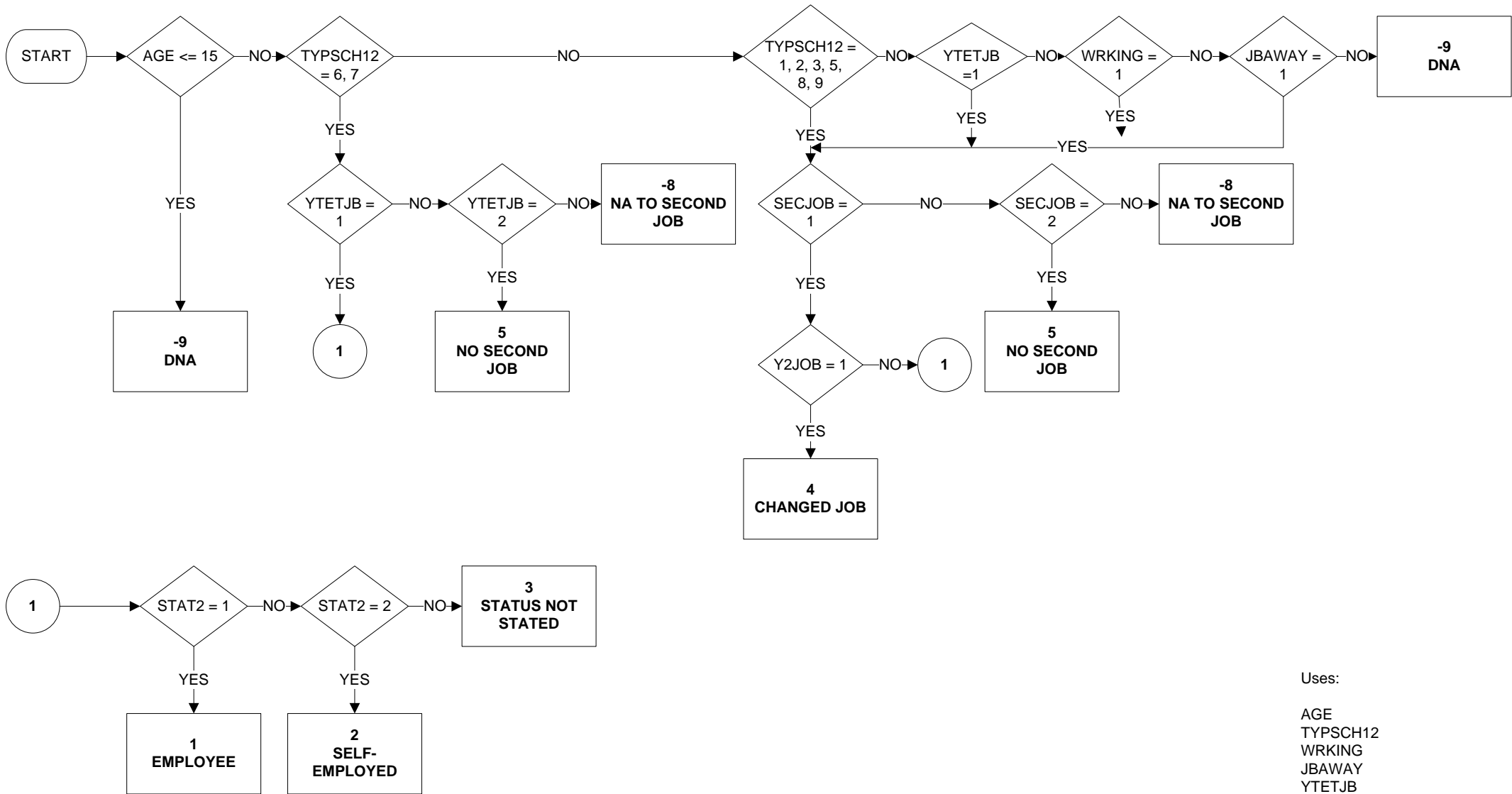

Uses:

AGE
TYPSC12
WRKING
JBAWAY
YTETJB
SECJOB
Y2JOB
STAT2

Derive First:

STAT2

SNGDEGB – Single subject of degree (banded) (1 of 6)

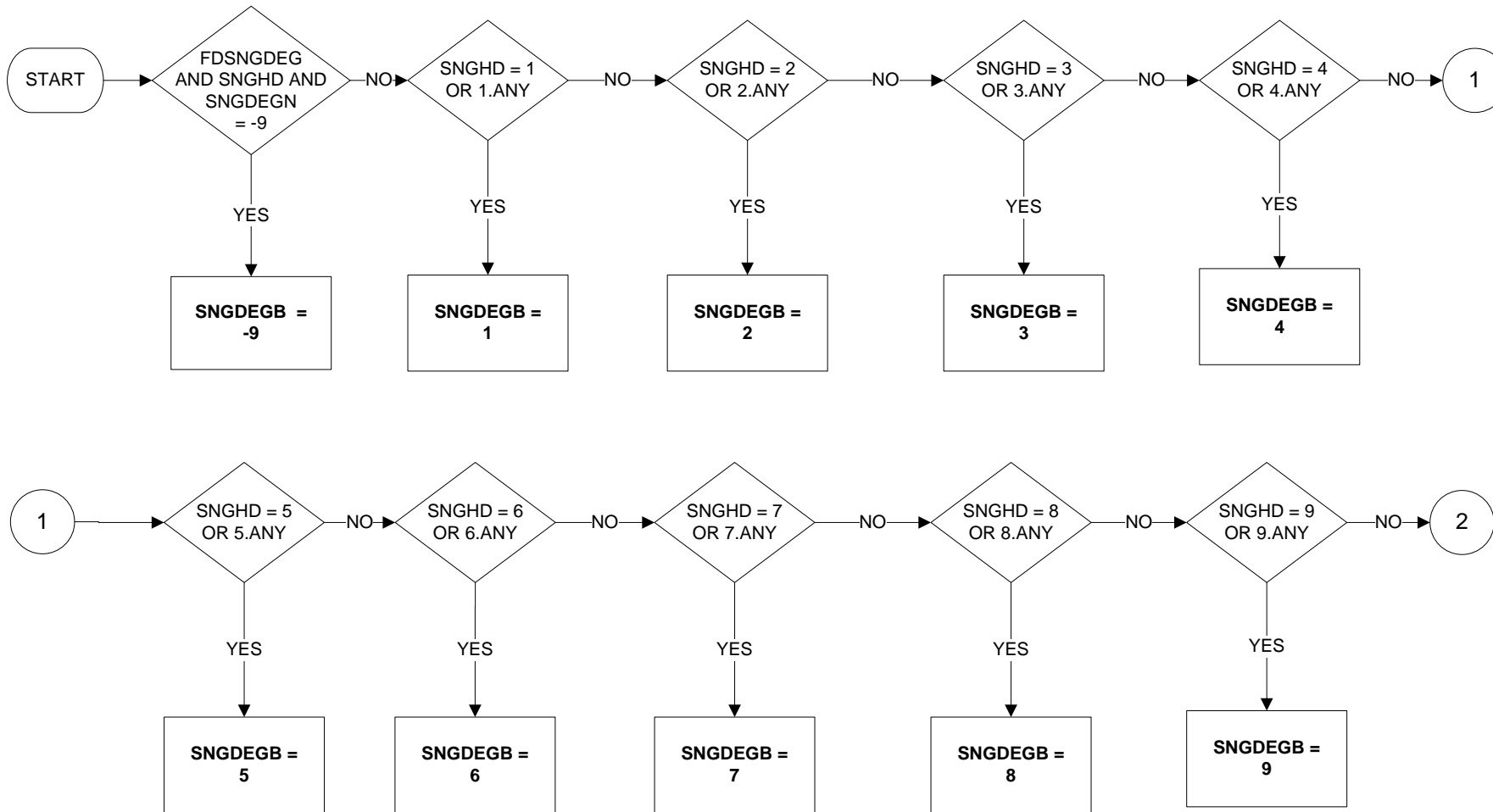

Uses:

FDSNGDEG
SNGHD
SNGDEGN

SNGDEGB – Single subject of degree (banded) (2 of 6)

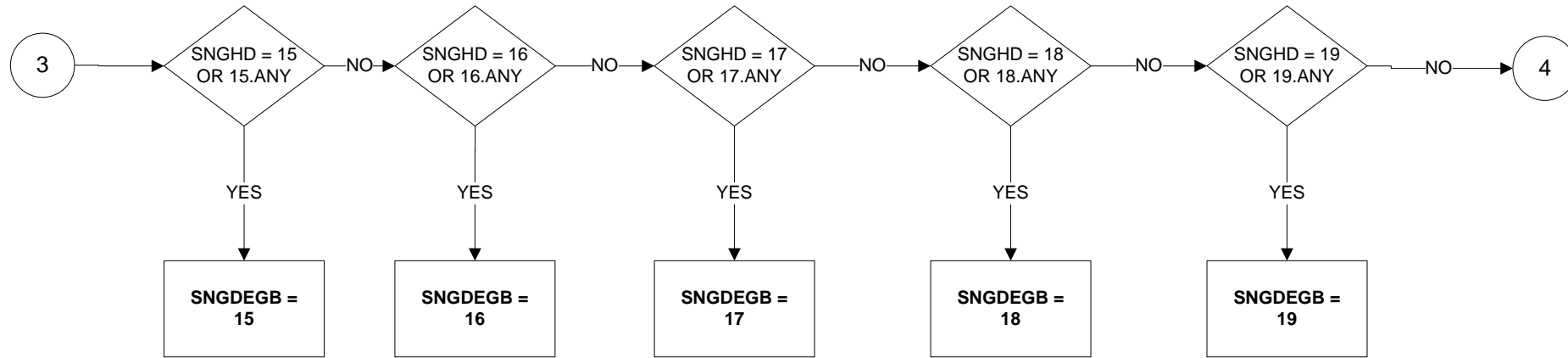
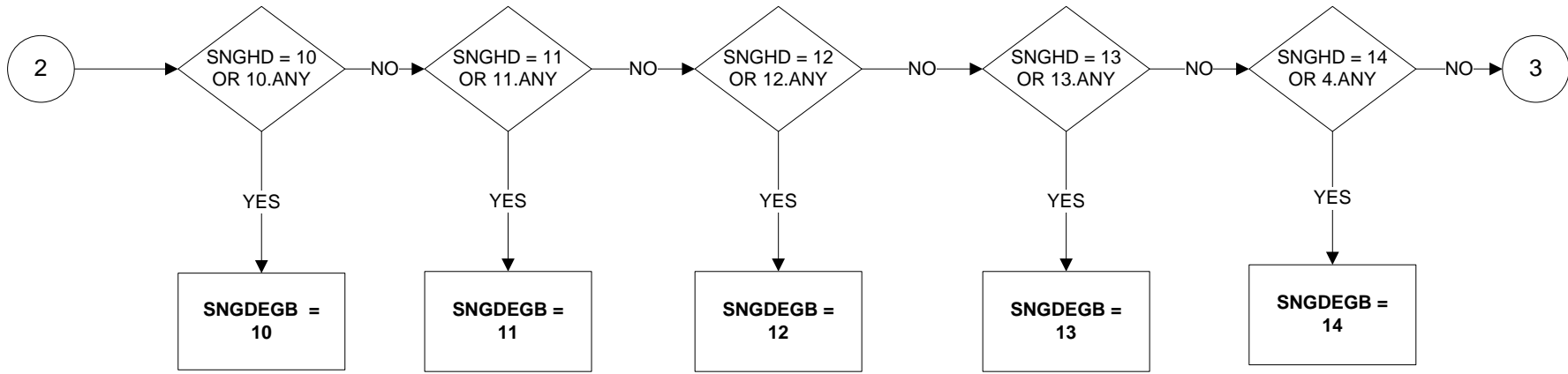

SNGDEGB – Single subject of degree (banded) (3 of 6)

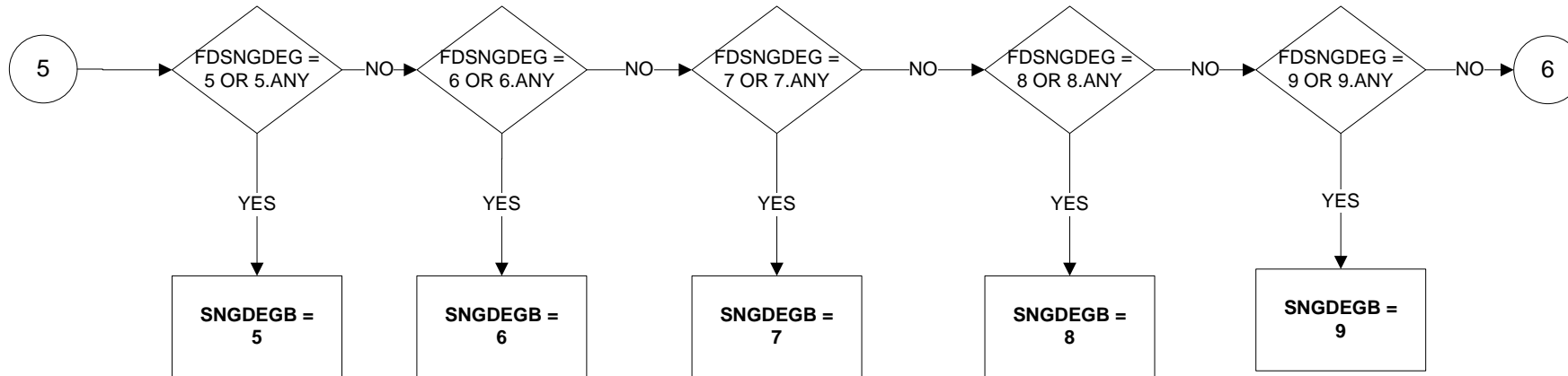
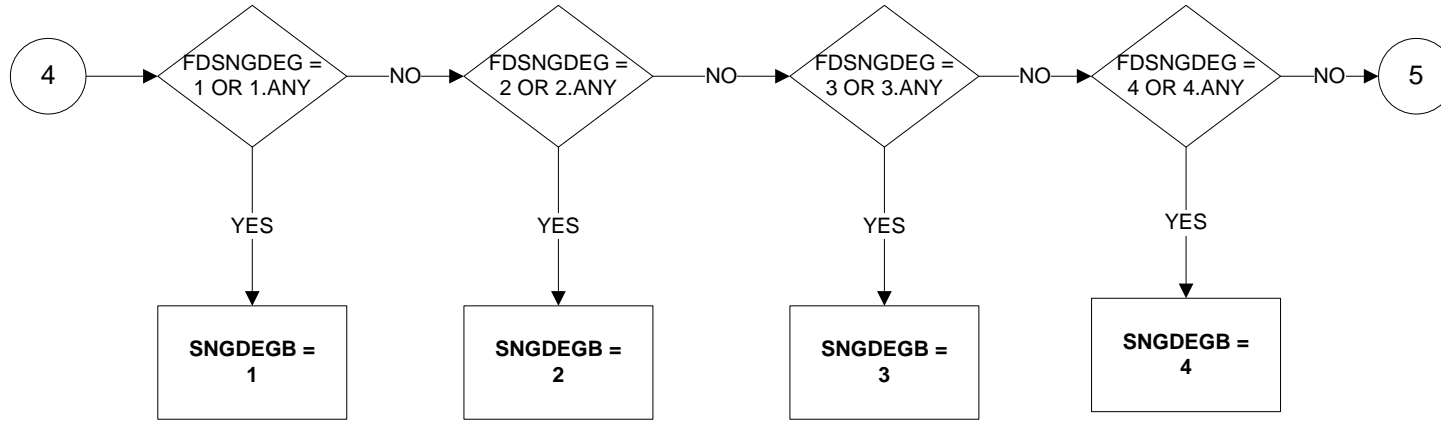

SNGDEGB – Single subject of degree (banded) (4 of 6)

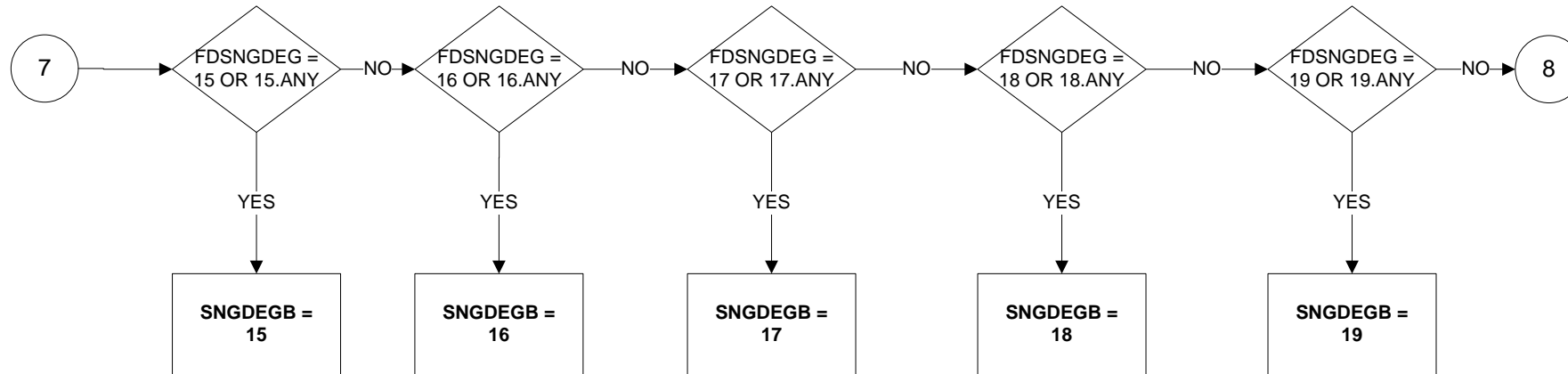
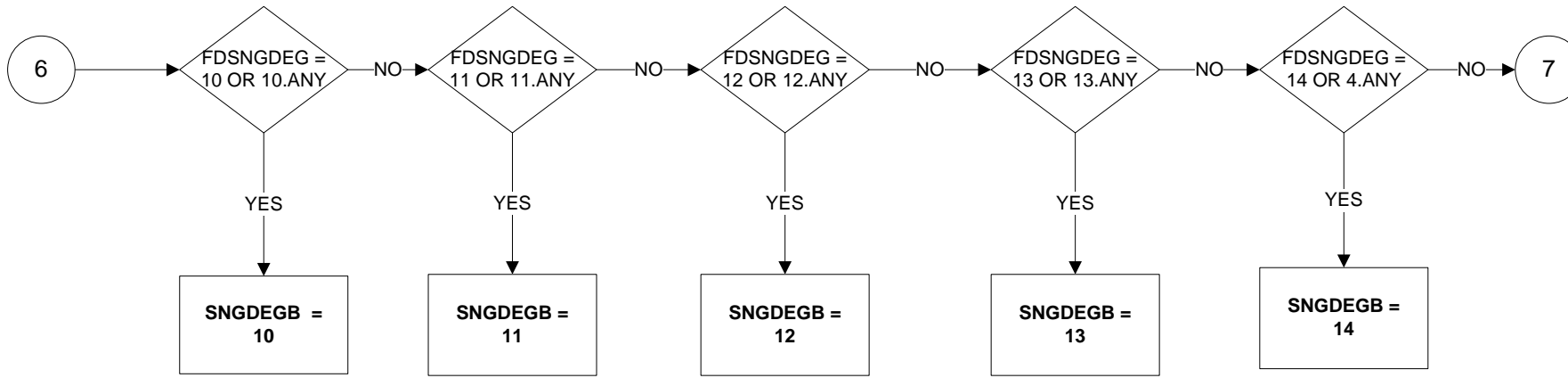

SNGDEGB – Single subject of degree (banded) (5 of 6)

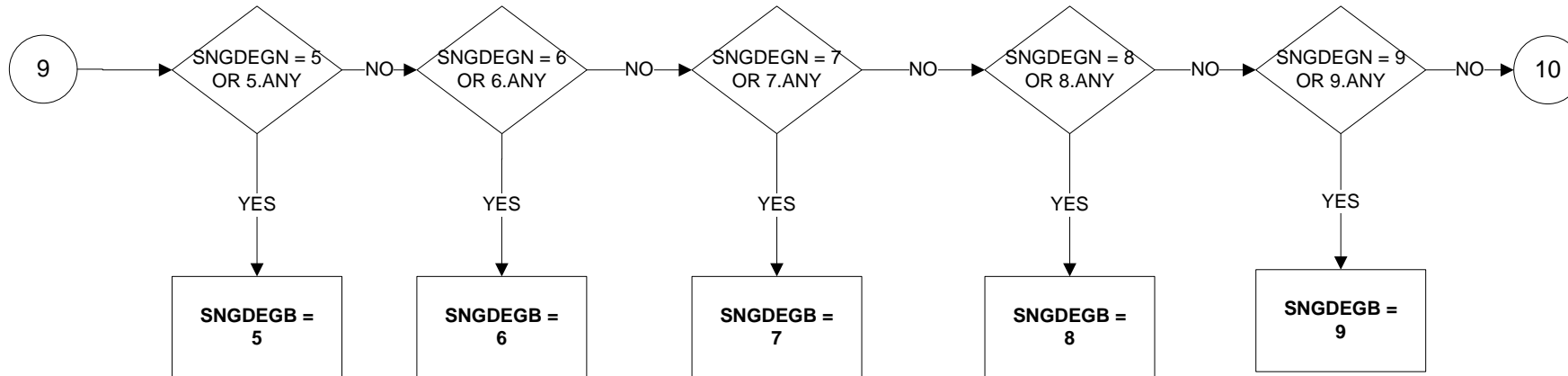
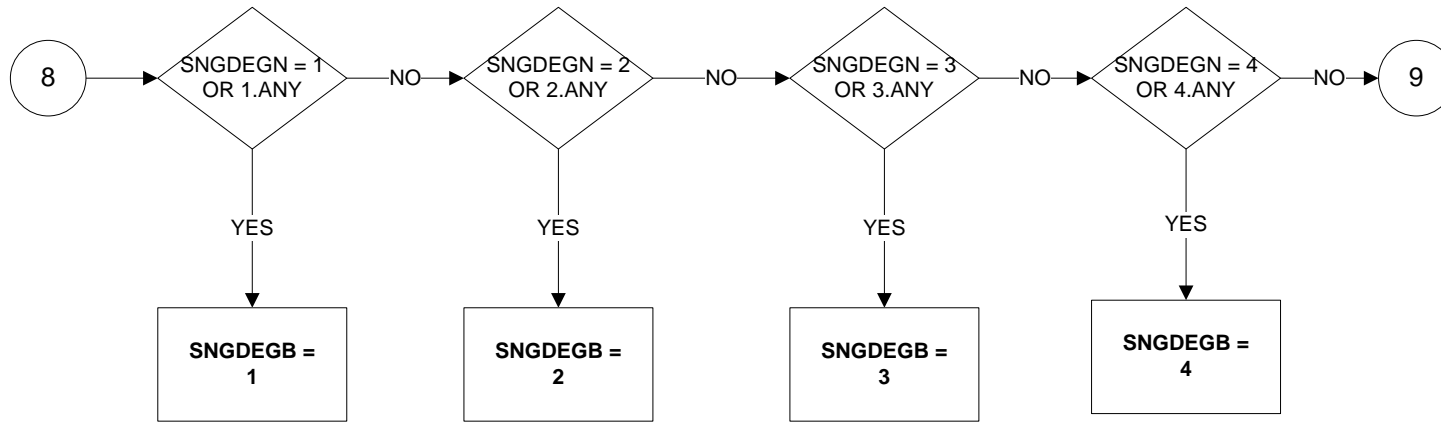

SNGDEGB – Single subject of degree (banded) (6 of 6)

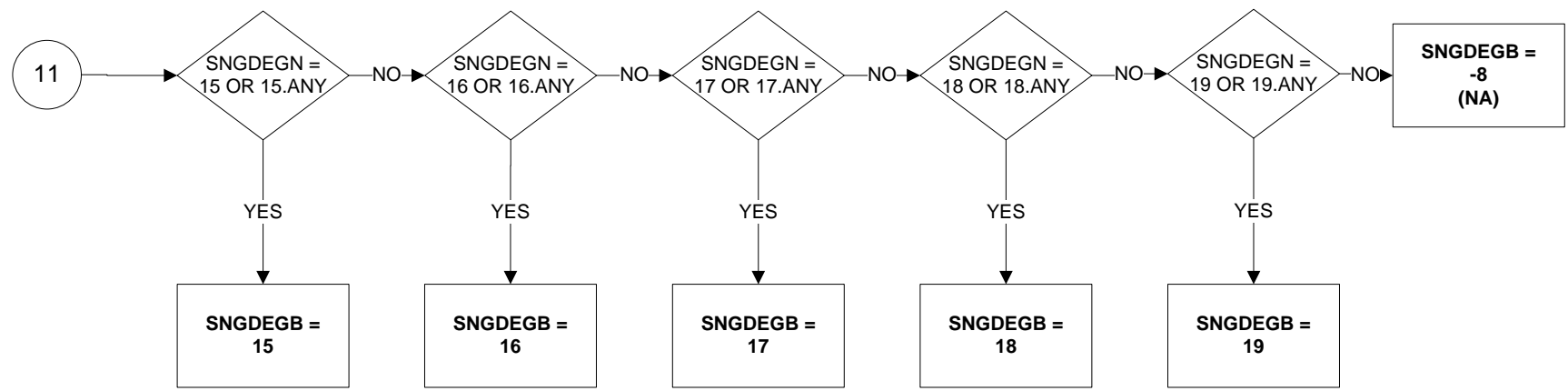
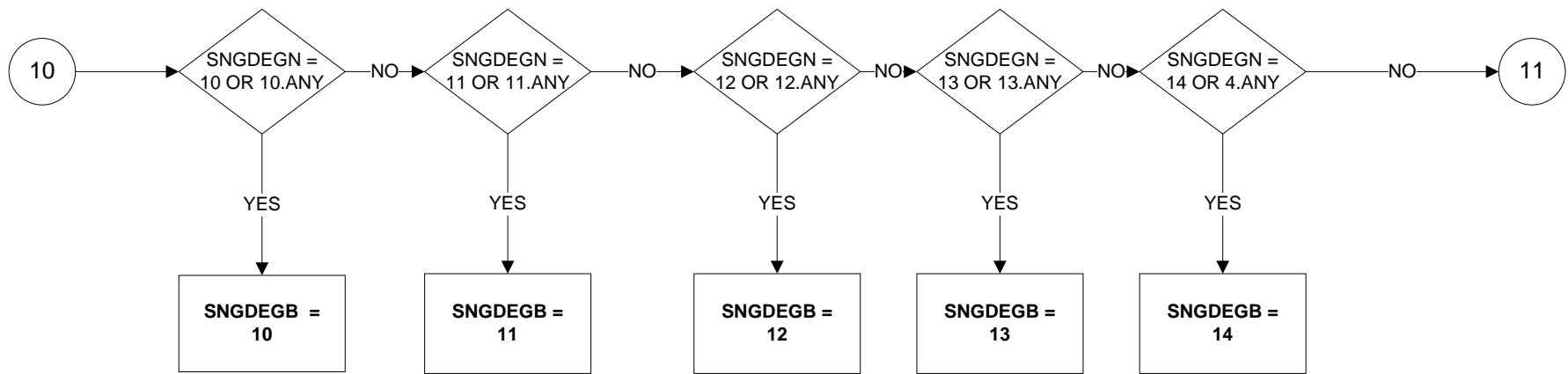

Key:

- (1) Medicine and dentistry
- (2) Medical related subjects
- (3) Biological Sciences
- (4) Agricultural Sciences
- (5) Physical/Environmental Sciences
- (6) Mathematical Sciences & Computing
- (7) Engineering
- (8) Technology
- (9) Architecture and related studies
- (10) Social Studies
- (11) Law
- (12) Business & Financial studies
- (13) Mass Communications and Documentation
- (14) Linguistics, English, Celtic and Ancient
- (15) European Languages
- (16) Eastern, Asiatic, African, American, and Australasian Languages, literature
- (17) Humanities
- (18) Arts
- (19) Education

SOC10A – Occupation in Apprenticeship, SOC2010 unit level

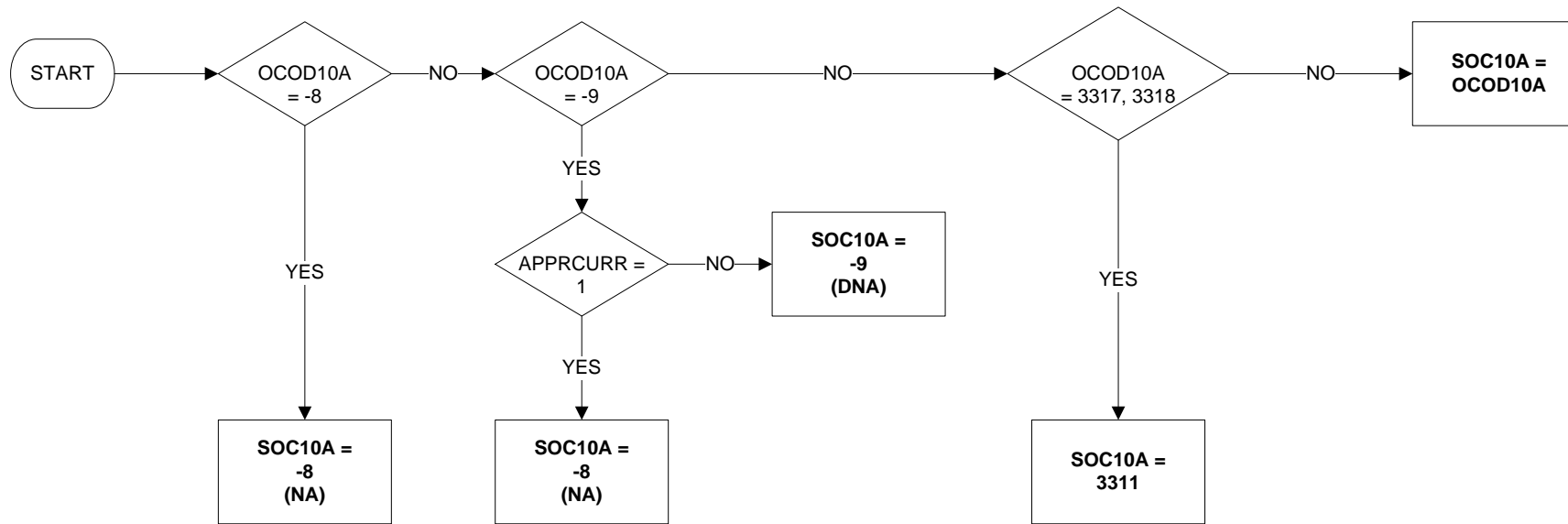

Note: OCODs 3317 3318 added JM12 to enable Eurostat ISCO-08 distinction between armed forces NCOs and other ranks. As UK SIC 2010 does not require this distinction 3317 and 3318 are combined to recreate the original 3311 NCO and others ranks class for all non Eurostat SOC2010 variables.

Uses:

APPRCURR
OCOD10A

SOC10L – Occupation in Last Job, SOC2010 unit level

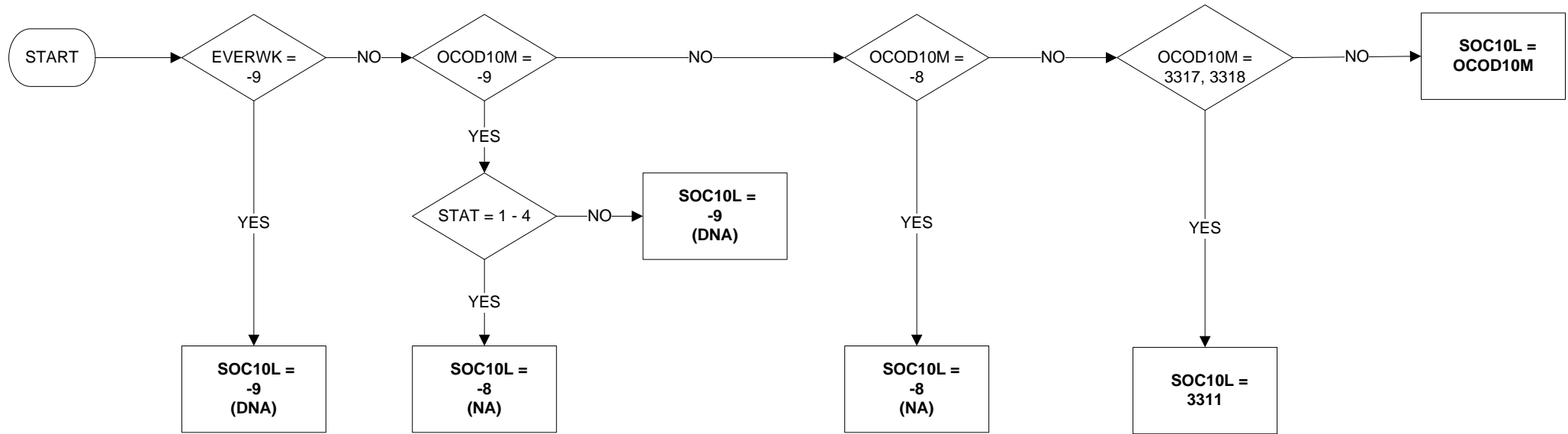

Note: OCODs 3317 3318 added JM12 to enable Eurostat ISCO-08 distinction between armed forces NCOs and other ranks. As UK SIC 2010 does not require this distinction 3317 and 3318 are combined to recreate the original 3311 NCO and others ranks class for all non Eurostat SOC2010 variables.

Uses:

EVERWK
OCOD10M
STAT

SOC10M – Occupation in Main Job, SOC2010 unit level

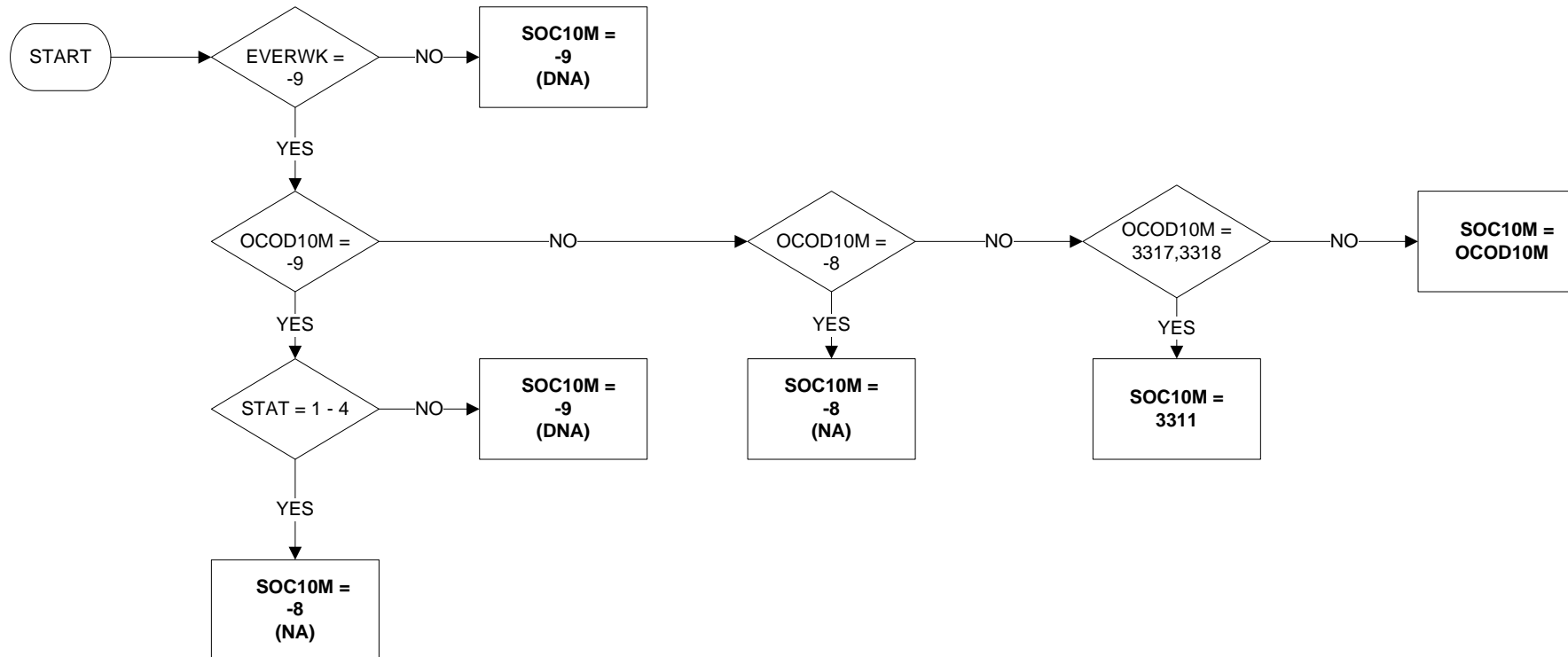

Uses:

EVERWK
OCOD10M
STAT

Note: OCODs 3317 3318 added JM12 to enable Eurostat ISCO-08 distinction between armed forces NCOs and other ranks. As UK SIC 2010 does not require this distinction 3317 and 3318 are combined to recreate the original 3311 NCO and others ranks class for all non Eurostat SOC2010 variables.

SOC100 – Occupation in Job One Year Ago, SOC2010 unit level

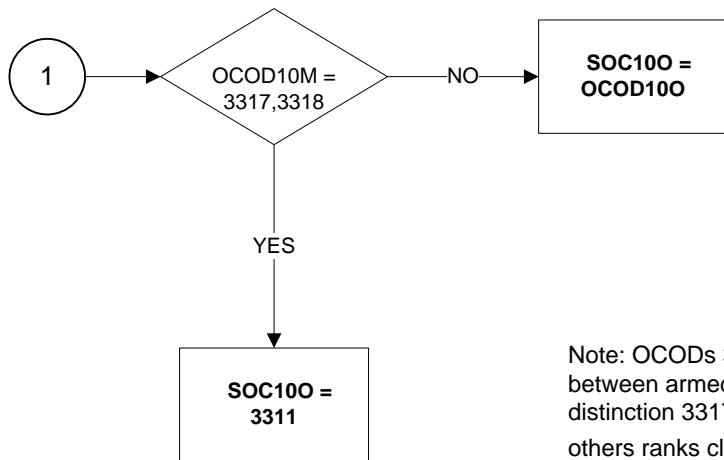
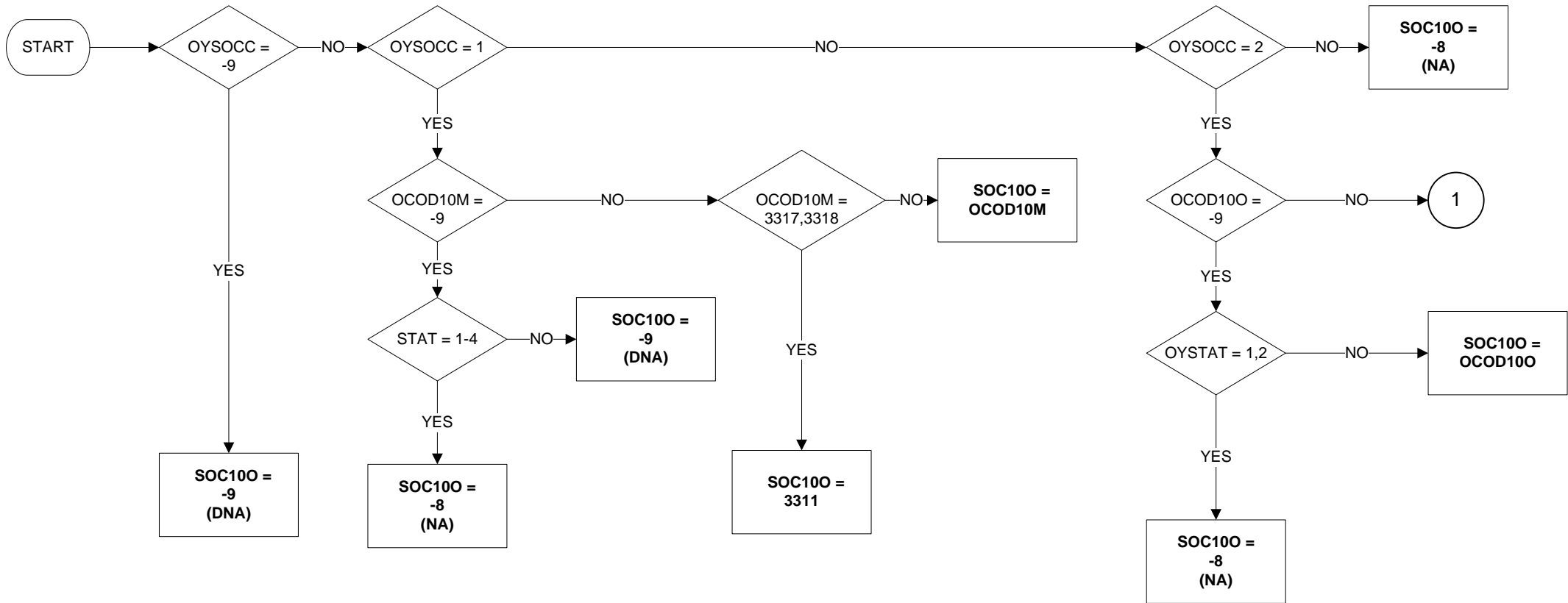

Note: OCODs 3317 3318 added JM12 to enable Eurostat ISCO-08 distinction between armed forces NCOs and other ranks. As UK SIC 2010 does not require this distinction 3317 and 3318 are combined to recreate the original 3311 NCO and others ranks class for all non Eurostat SOC2010 variables.

Uses:

OCOD10M
 OCOD100
 OYSOCC
 OYSTAT
 STAT

SOC10R – Occupation in Job Made Redundant From, SOC2010 unit level

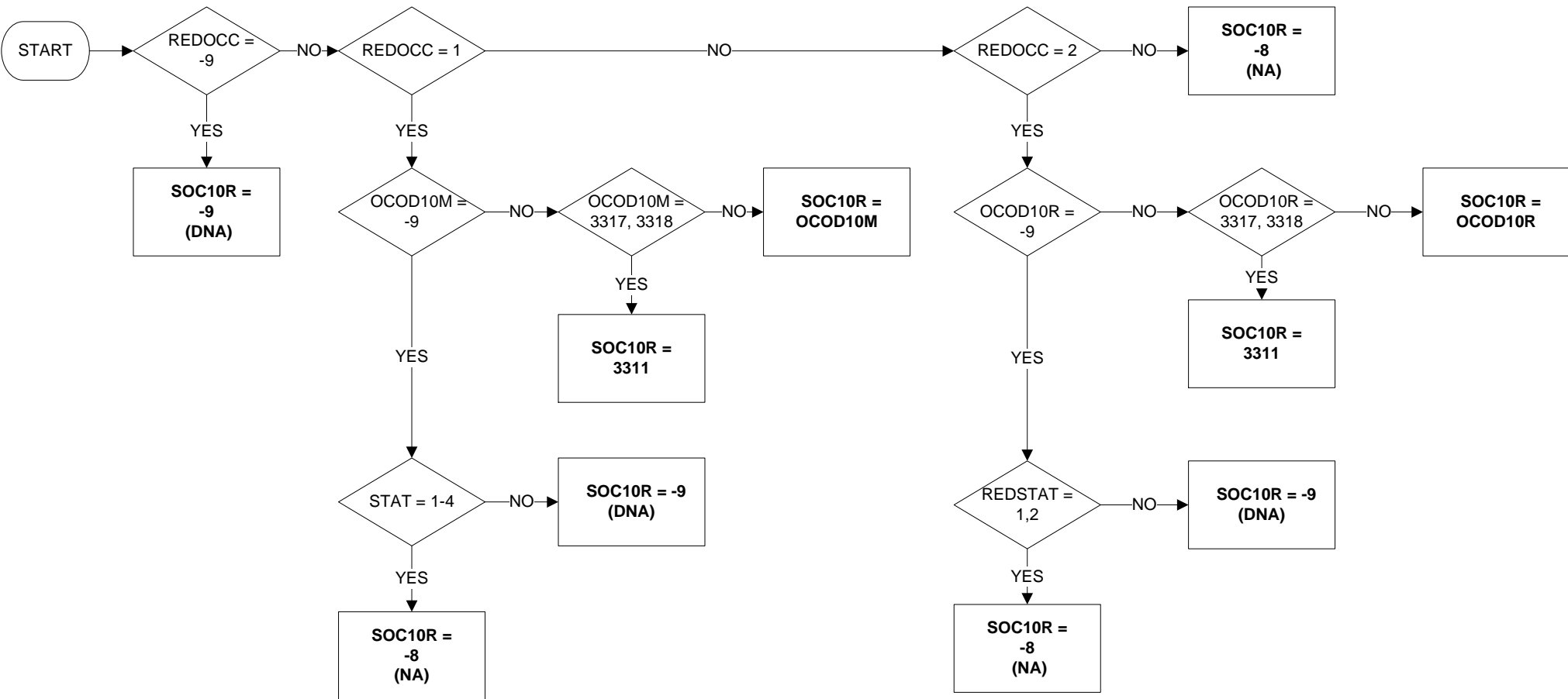

Uses:

OCOD10M
 OCOD10R
 REDOCC
 REDSTAT
 STAT

Note: OCODs 3317 3318 added JM12 to enable Eurostat ISCO-08 distinction between armed forces NCOs and other ranks. As UK SIC 2010 does not require this distinction 3317 and 3318 are combined to recreate the original 3311 NCO and others ranks class for all non Eurostat SOC2010 variables..

SOC10S – Occupation in Second Job, SOC2010 unit level

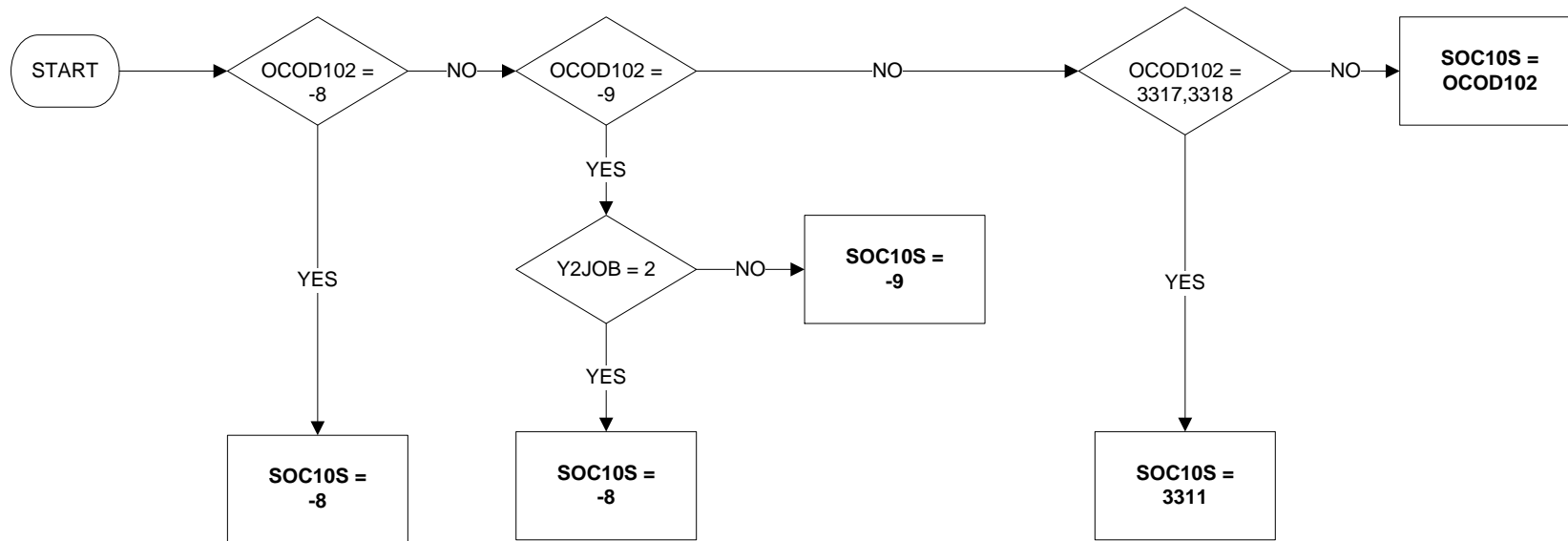

Note: OCODs 3317 3318 added JM12 to enable Eurostat ISCO-08 distinction between armed forces NCOs and other ranks. As UK SIC 2010 does not require this distinction 3317 and 3318 are combined to recreate the original 3311 NCO and others ranks class for all non Eurostat SOC2010 variables.

Uses:

OCOD102
Y2JOB

SOLOLR - Self-employed with or without employees in last job (reported)

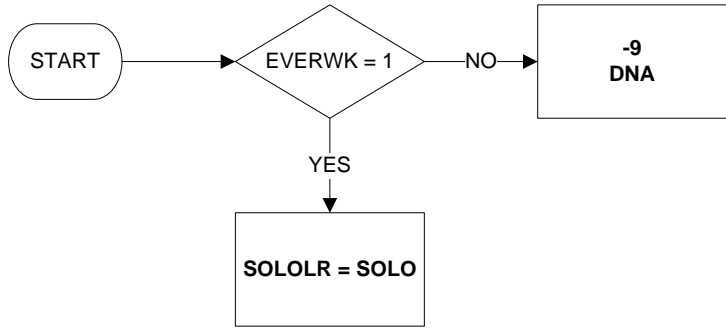

Uses:

EVERWK
SOLO

SOLOR - Self-employed with or without employees in main job (reported)

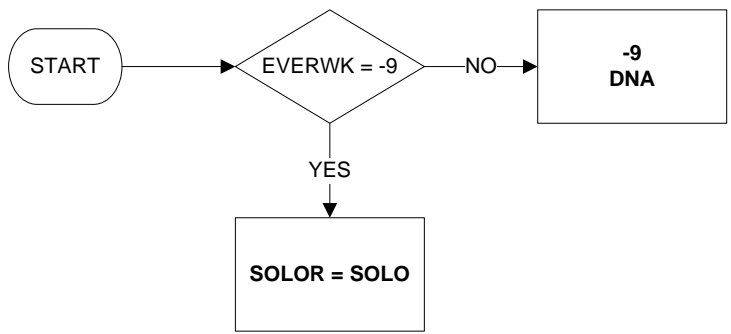

Uses:

- EVERWK
- SOLO

STATLR - Employment status in last job (reported)

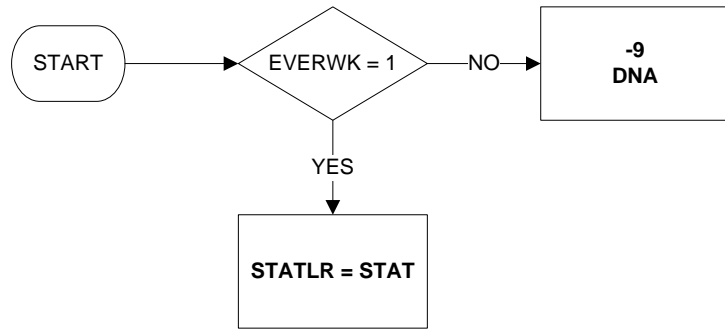

Uses:

EVERWK
STAT

STATR - Employment status in main job (reported)

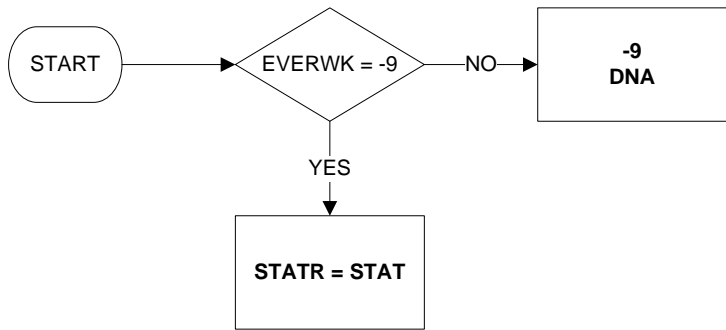

Uses:

EVERWK
STAT

STUCUR - Whether full-time student

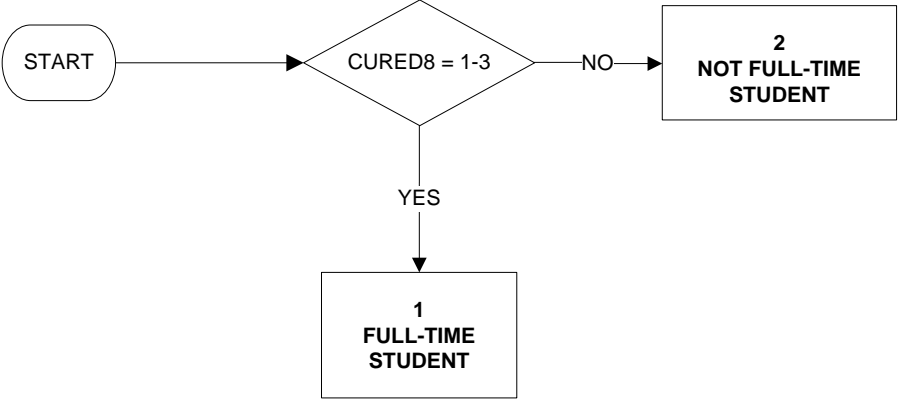

Uses:

CURED8

Derive First:

CURED8

SUMHRS - Total actual hours worked in main and second job

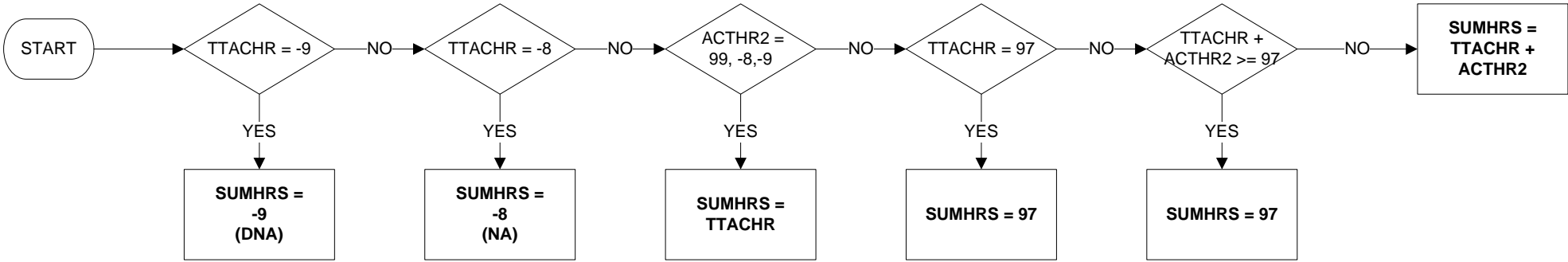

Uses:

TTACHR
ACTHR2

TOTHRs - Total hours worked in reference week (1 of 2)

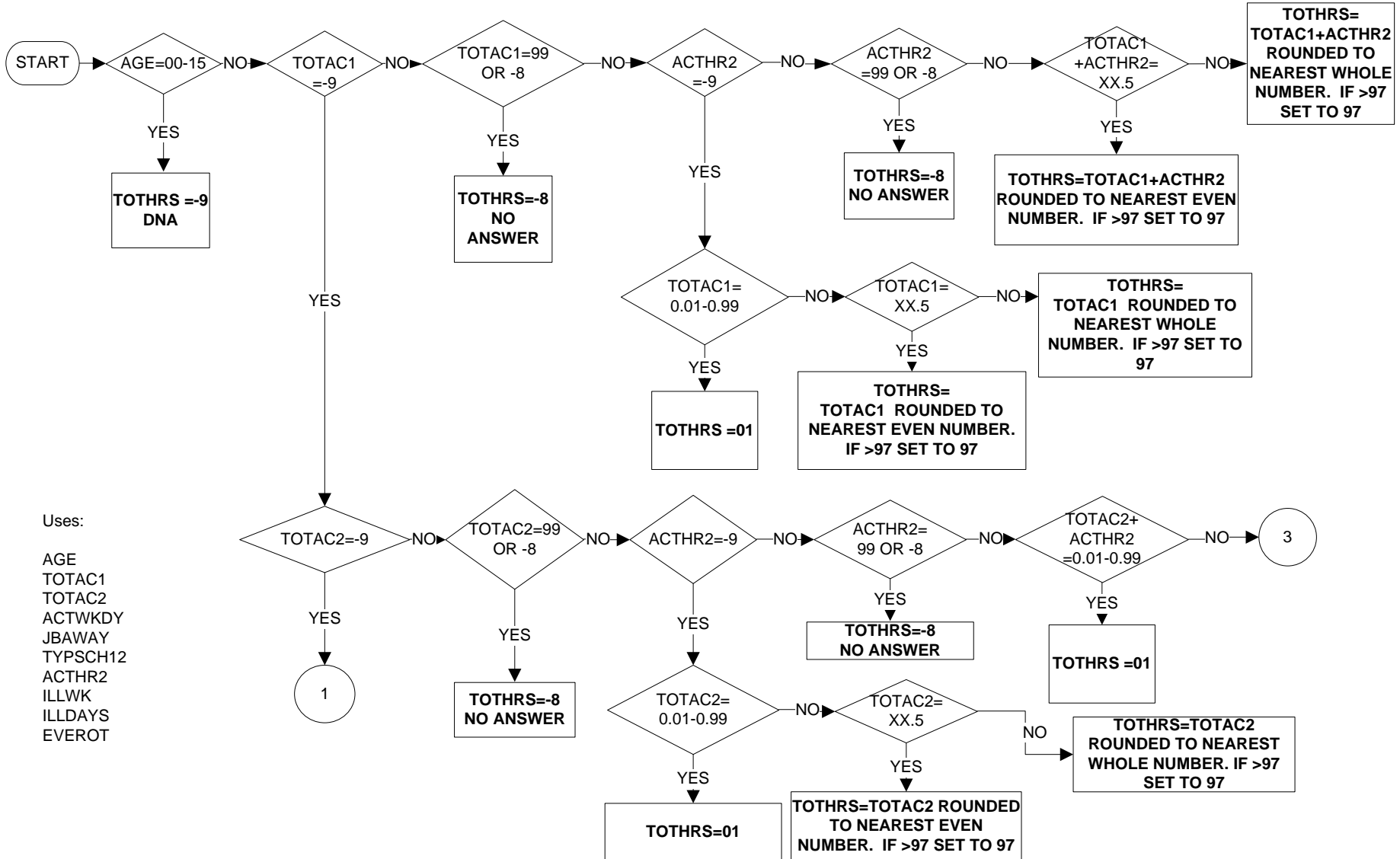

TOTHRs - Total hours worked in reference week (2 of 2)

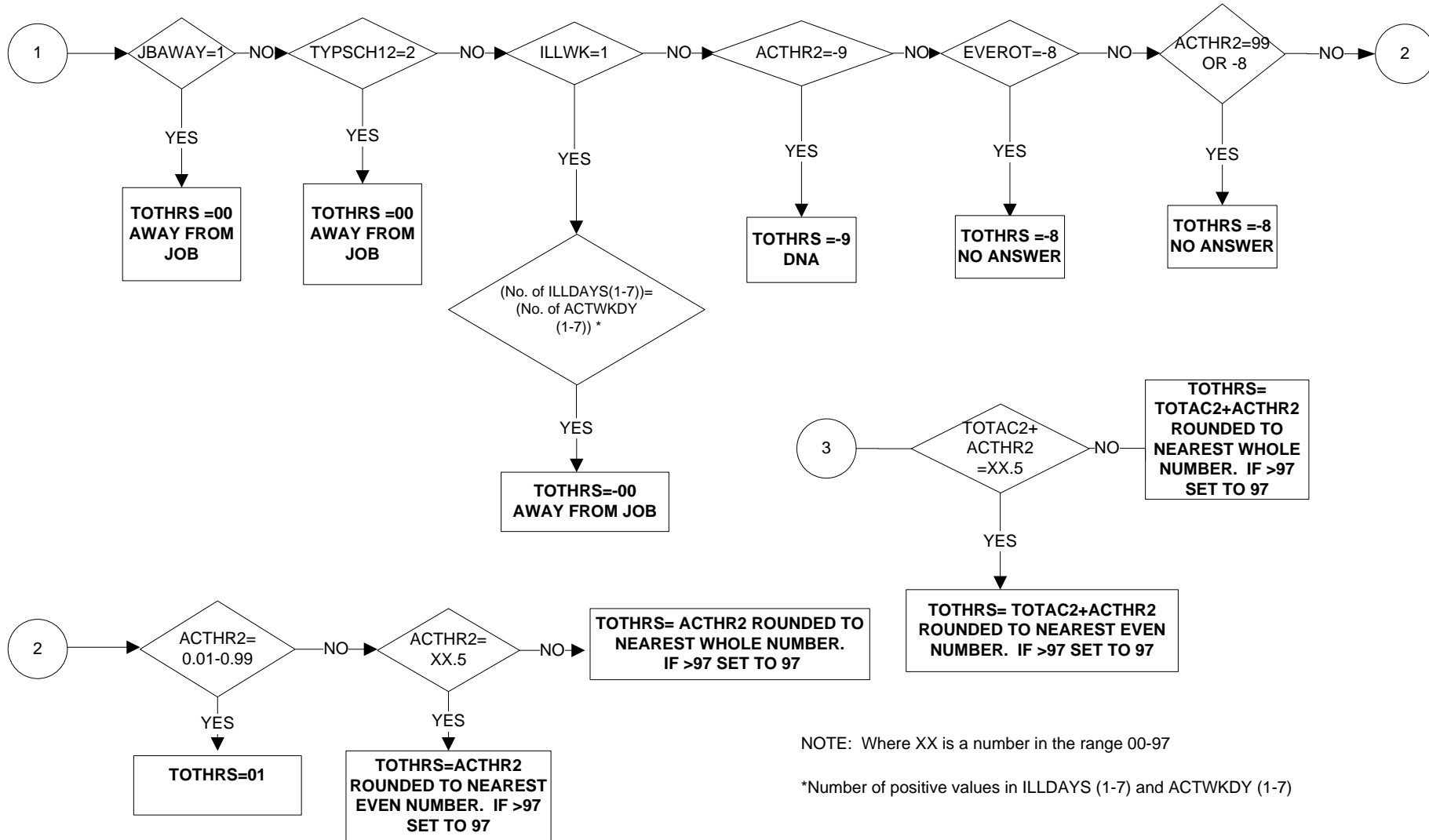

TTACHR - Total actual hours in main job

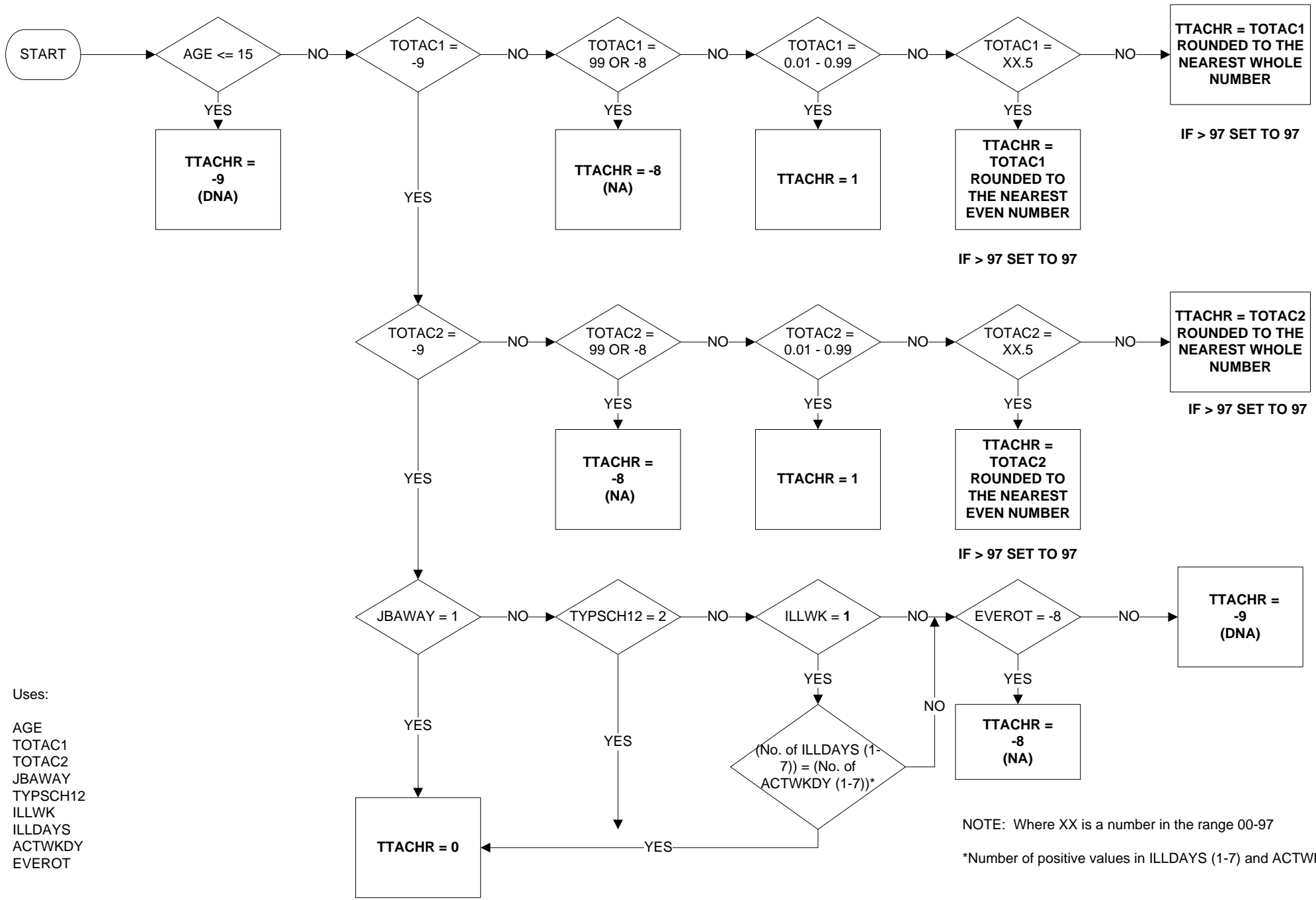

- Uses:
- AGE
 - TOTAC1
 - TOTAC2
 - JBAWAY
 - TYPSC12
 - ILLWK
 - ILLDAYS
 - ACTWKDY
 - EVEROT

NOTE: Where XX is a number in the range 00-97
 *Number of positive values in ILLDAYS (1-7) and ACTWKDY (1-7)

TTUSHR - Total usual hours in main job

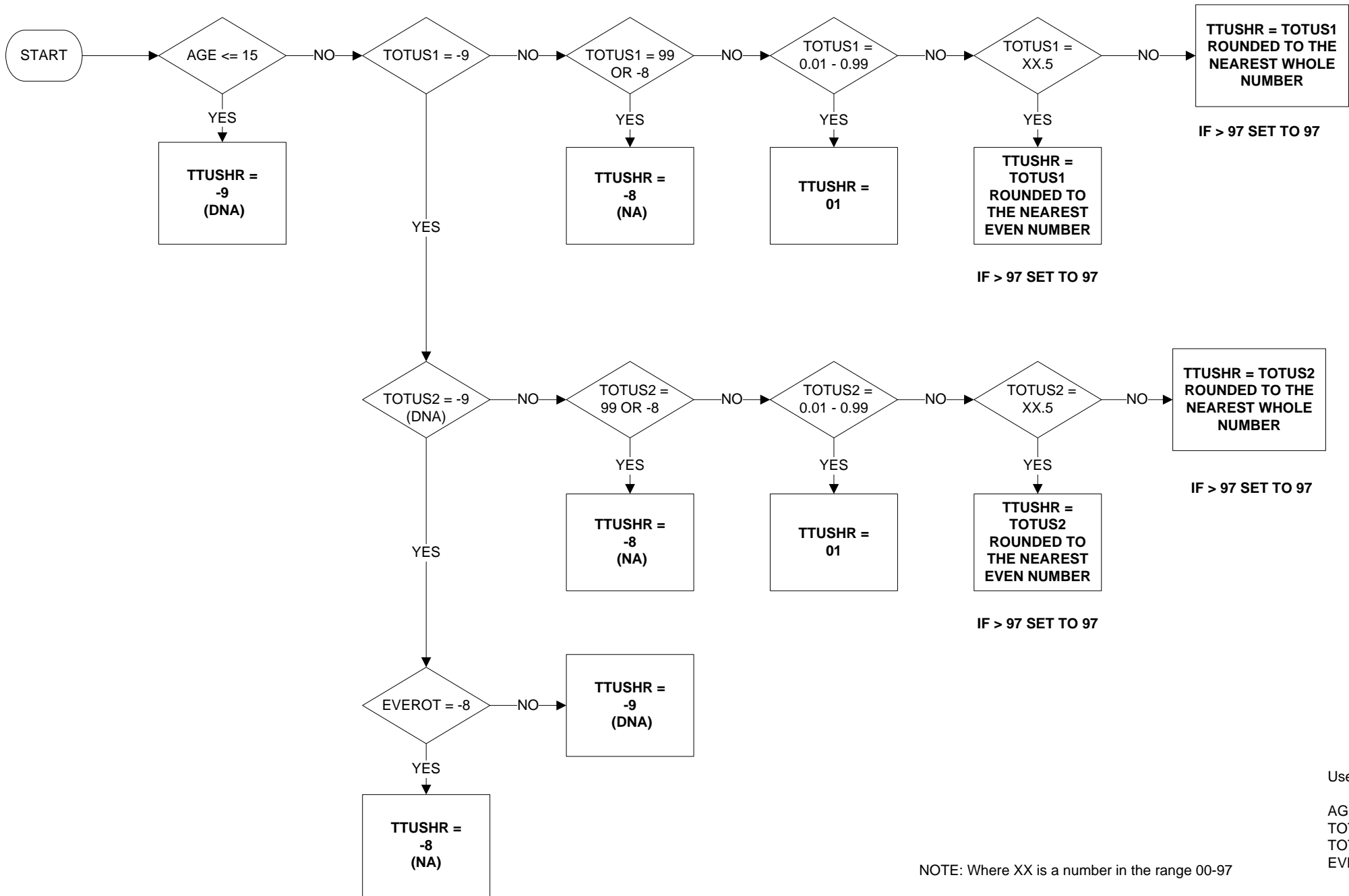

Uses:
 AGE
 TOTUS1
 TOTUS2
 EVEROT

NOTE: Where XX is a number in the range 00-97

TYEMPS - Type of employment sought (1 of 2)

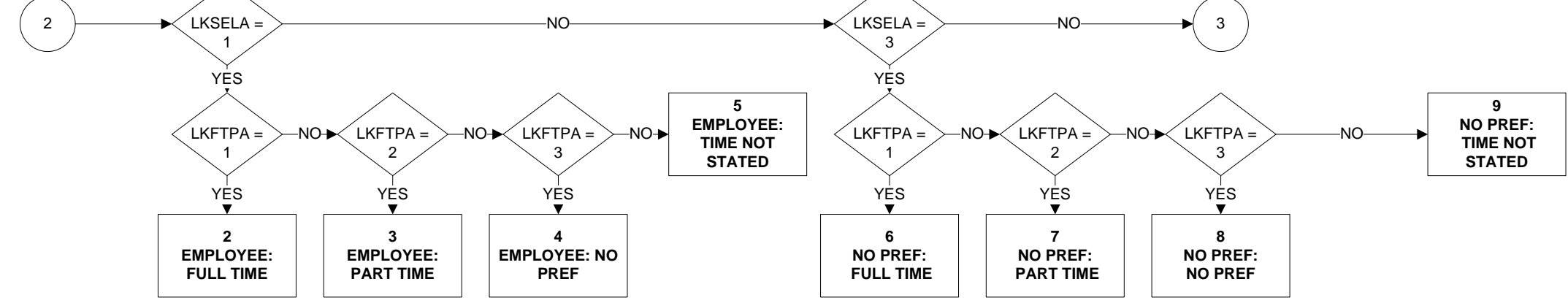
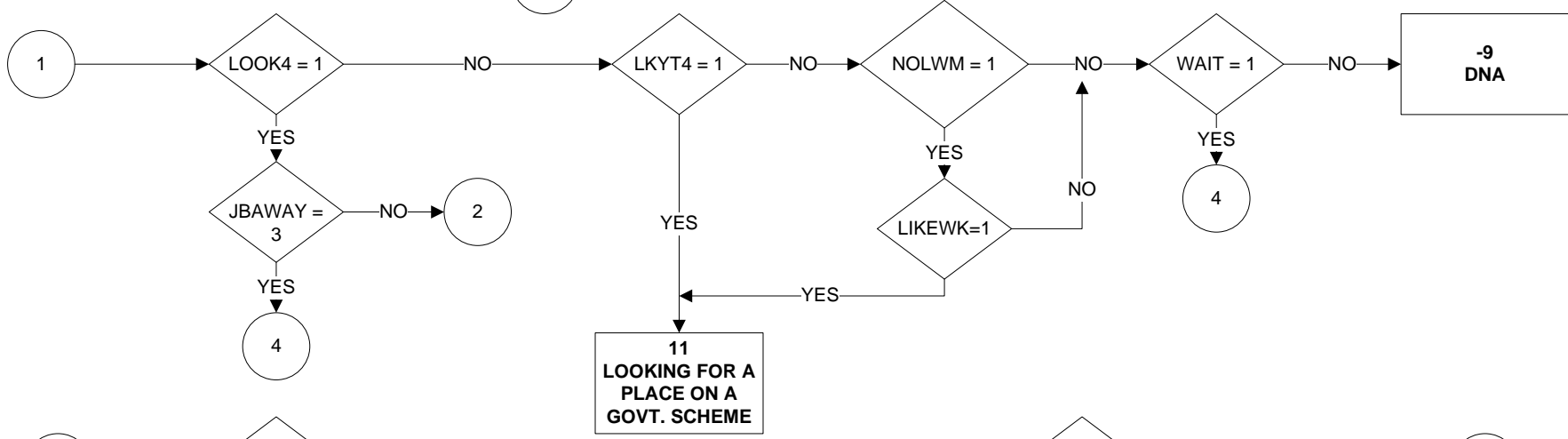
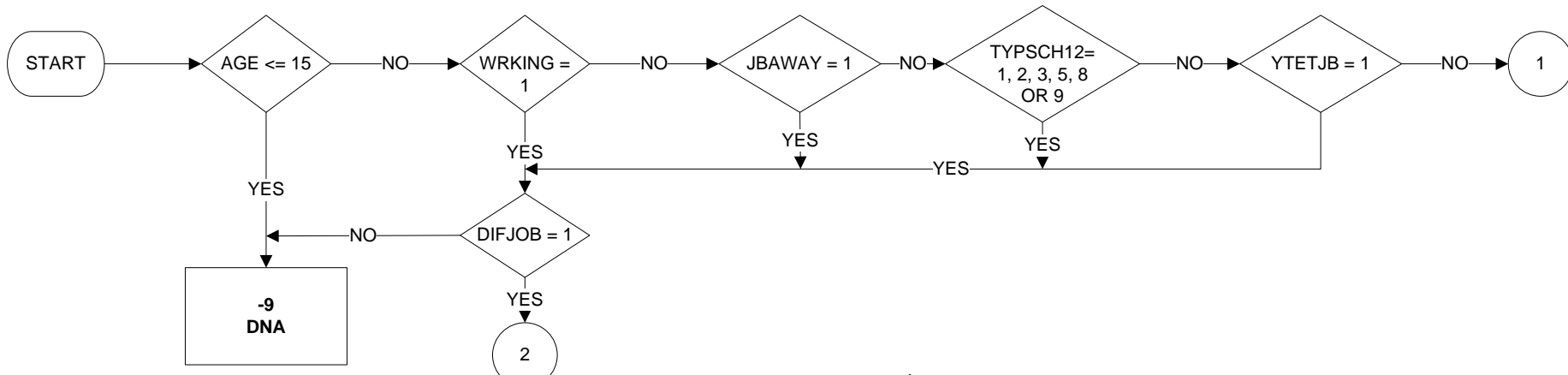

- Uses:
- AGE
 - WRKING
 - JBAWAY
 - DIFJOB
 - TYPSC12
 - YTETJB
 - LOOK4
 - LKYT4
 - NOLWM
 - LIKEWK
 - WAIT
 - LKSELA
 - LKFTPA
 - LKSELC
 - LKFTPC

TYEMPS - Type of employment sought (2 of 2)

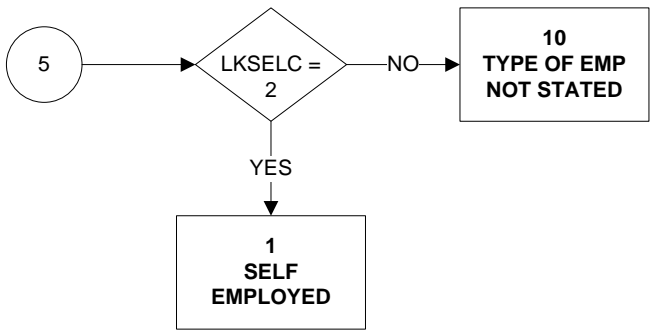
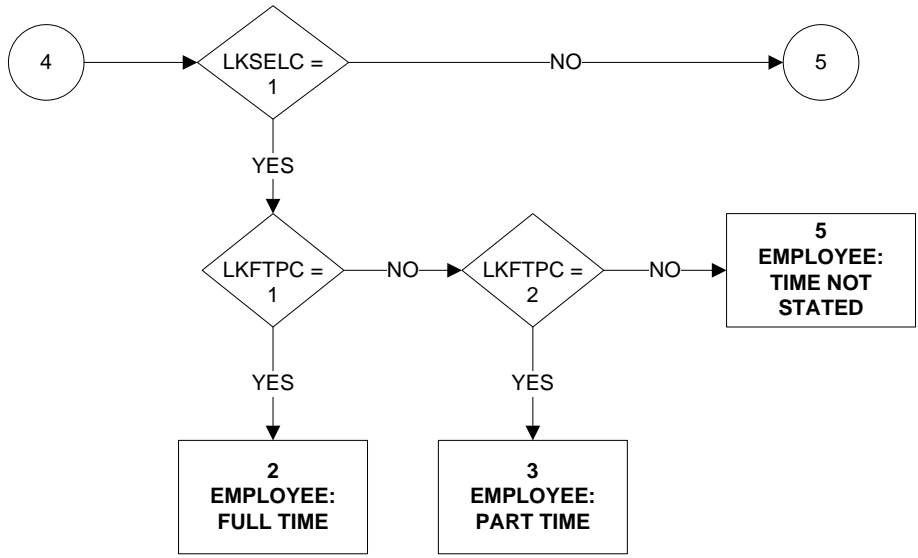
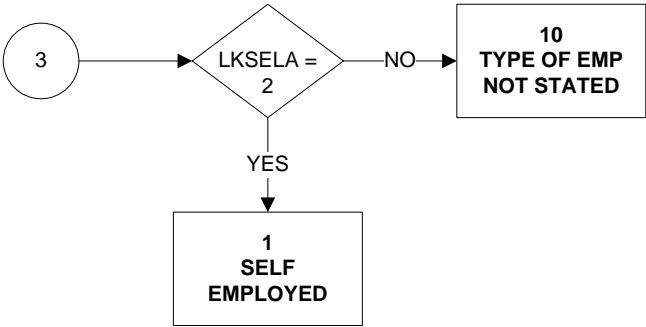

TYPINT - Type of interview

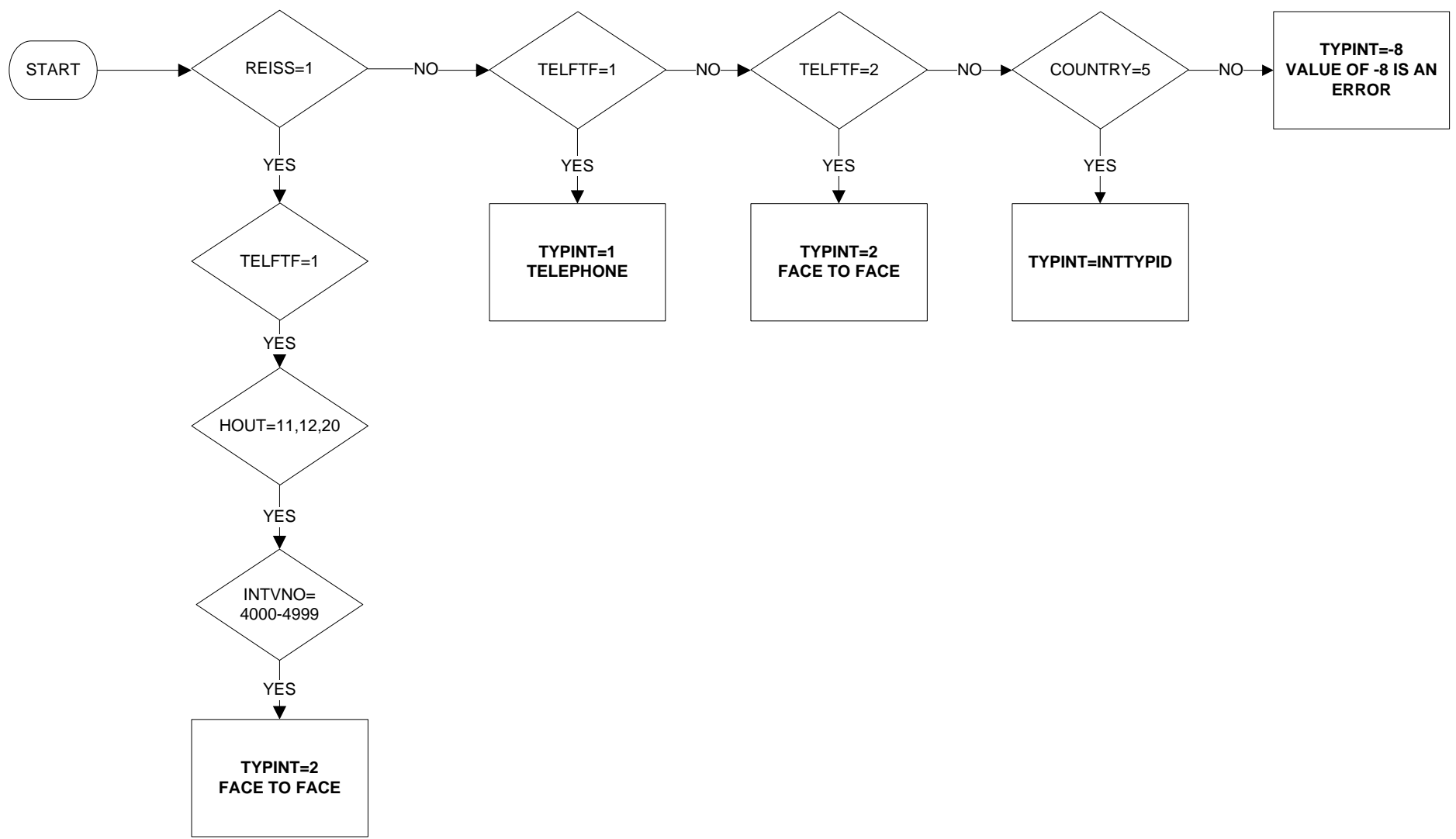

Uses:

- REISS
- TELFTF
- HOUT
- INTVNO
- INTTYPID

UACNTY - Unitary Authority/County (1 of 8)

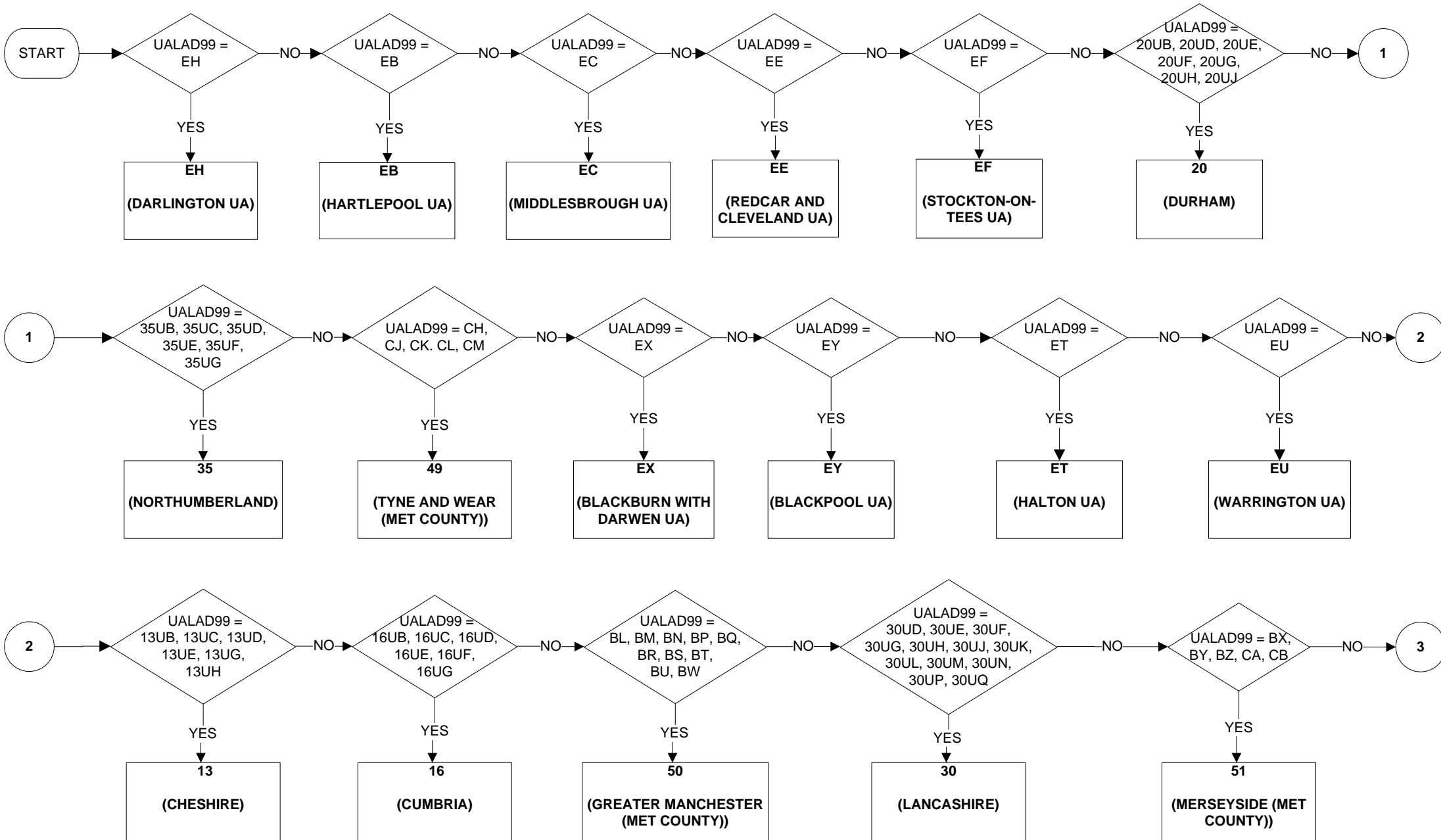

Uses:

UALAD99

UACNTY - Unitary Authority/County (2 of 8)

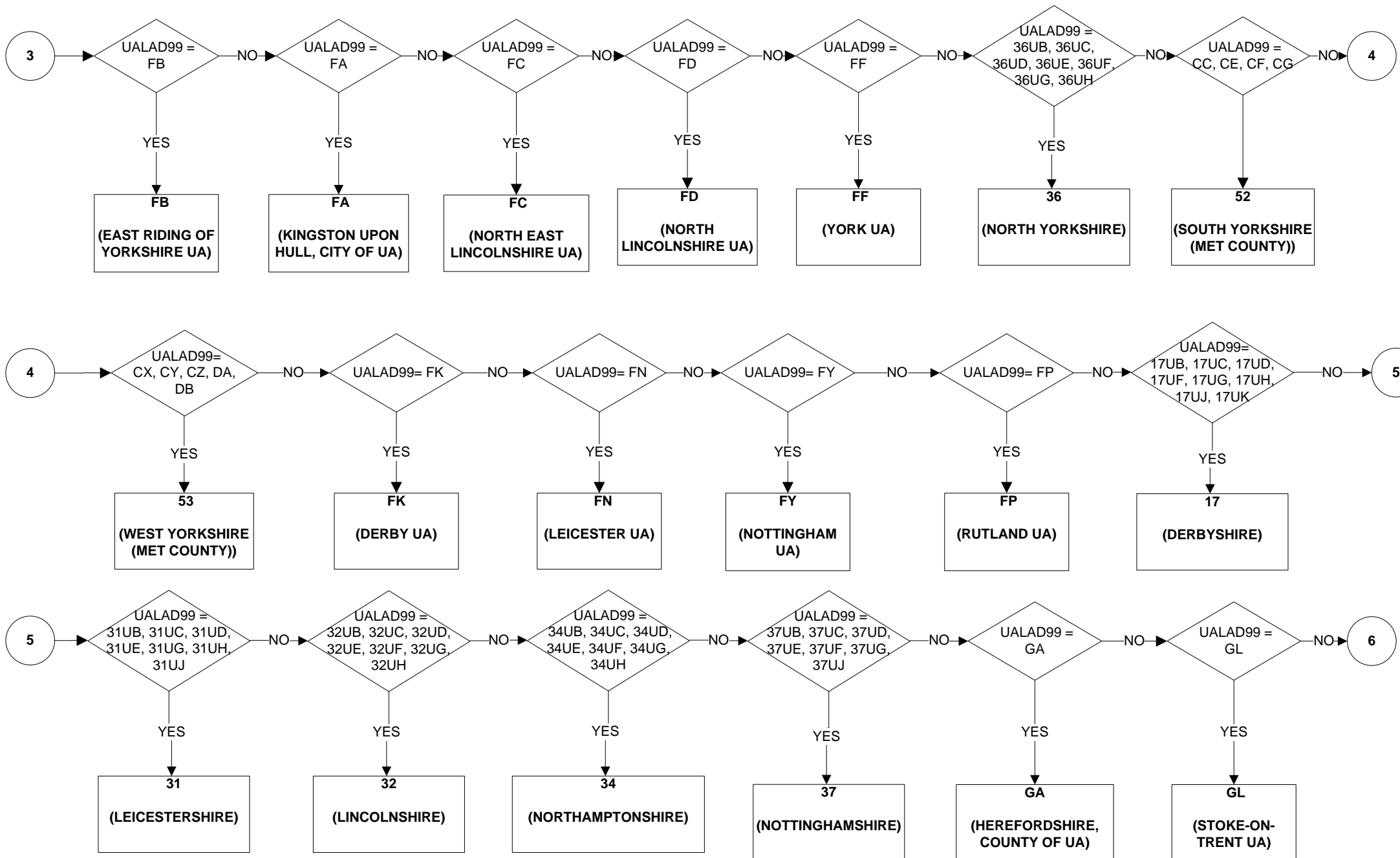

UACNTY - Unitary Authority/County (3 of 8)

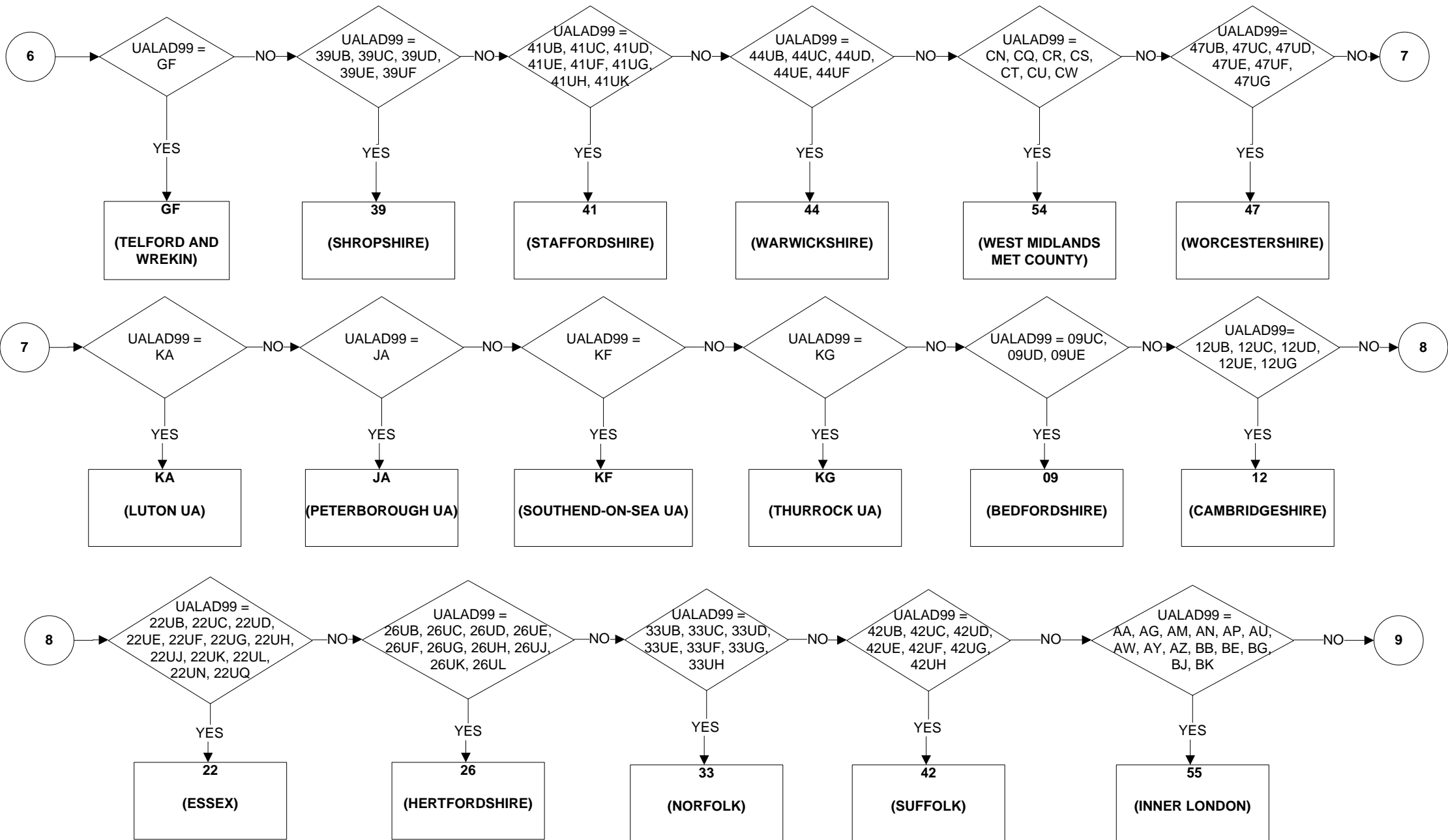

UACNTY - Unitary Authority/County (4 of 8)

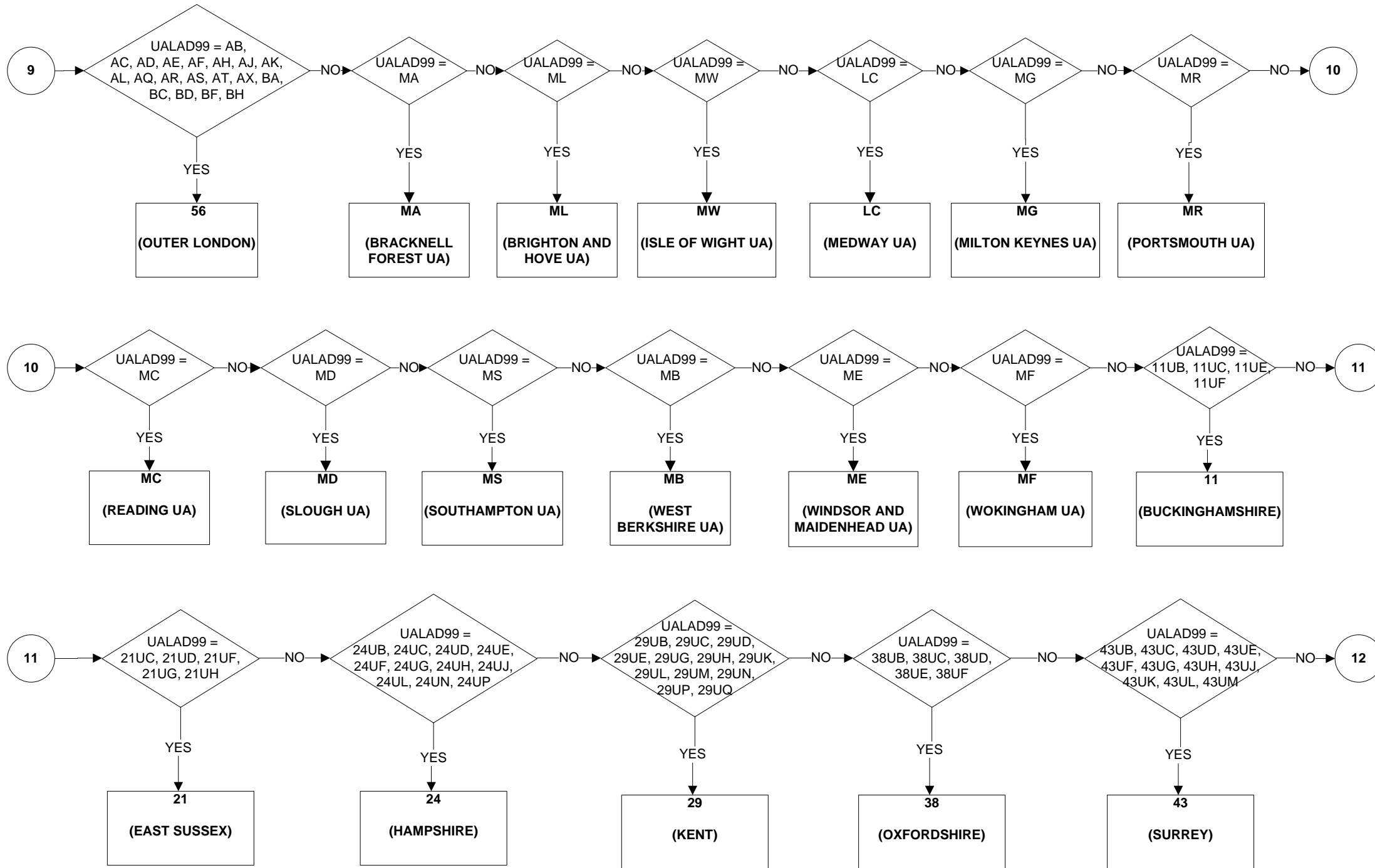

UACNTY - Unitary Authority/County (5 of 8)

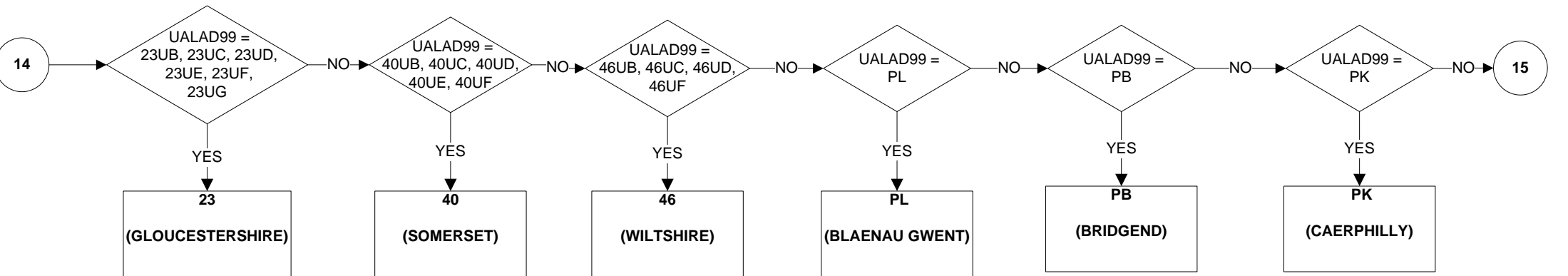
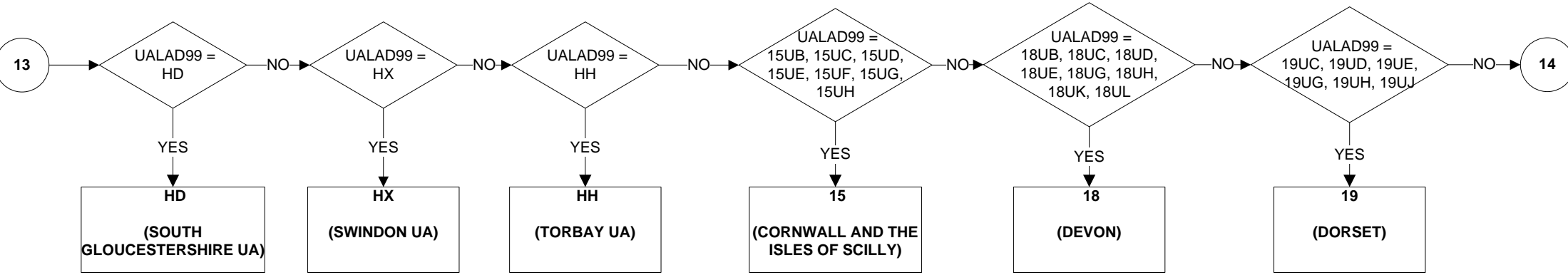
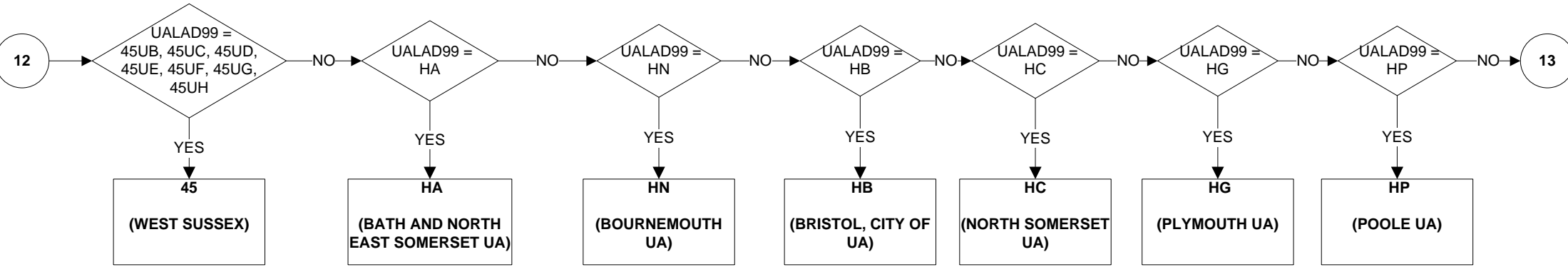

UACNTY - Unitary Authority/County (6 of 8)

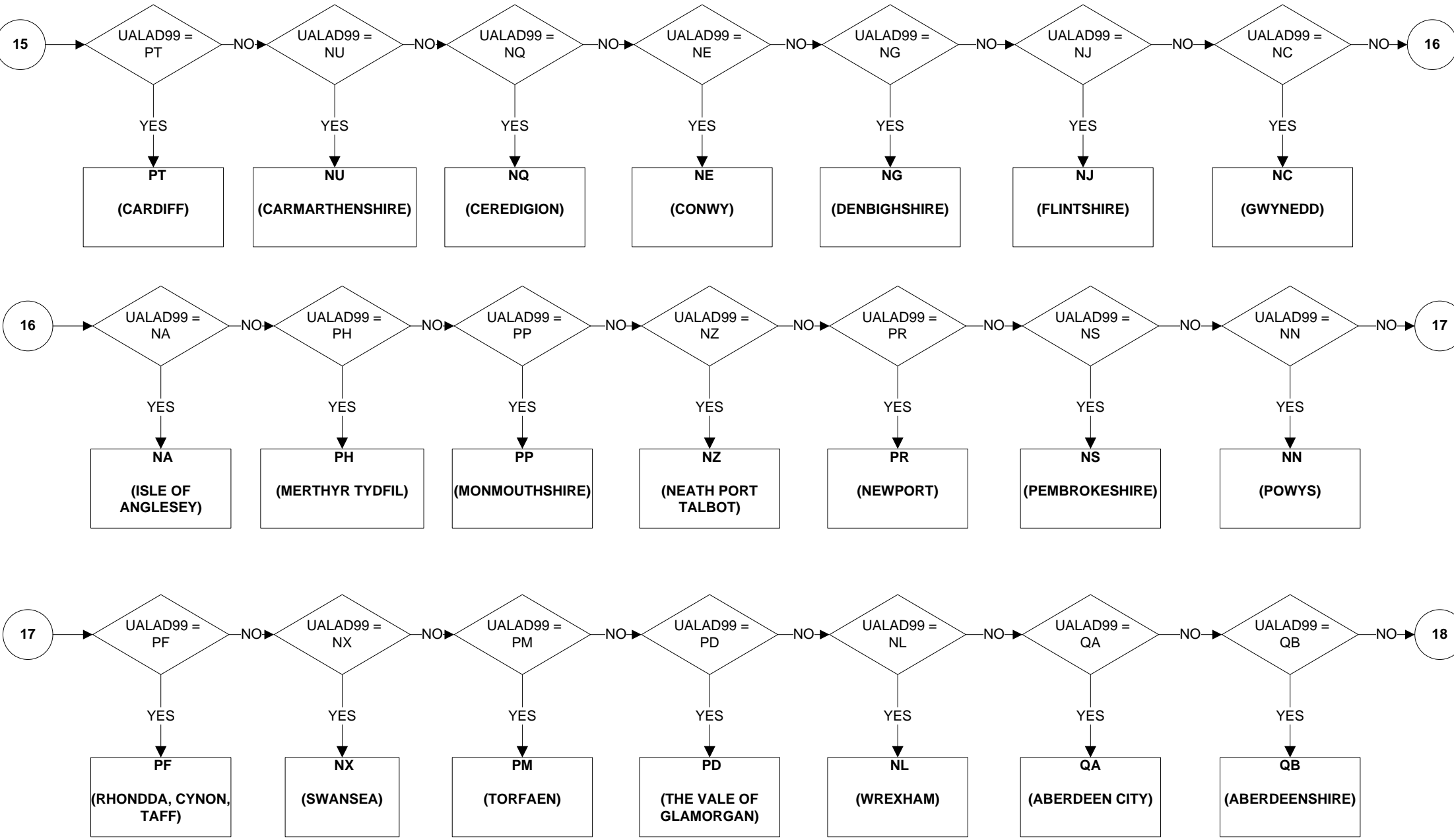

UACNTY - Unitary Authority/County (7 of 8)

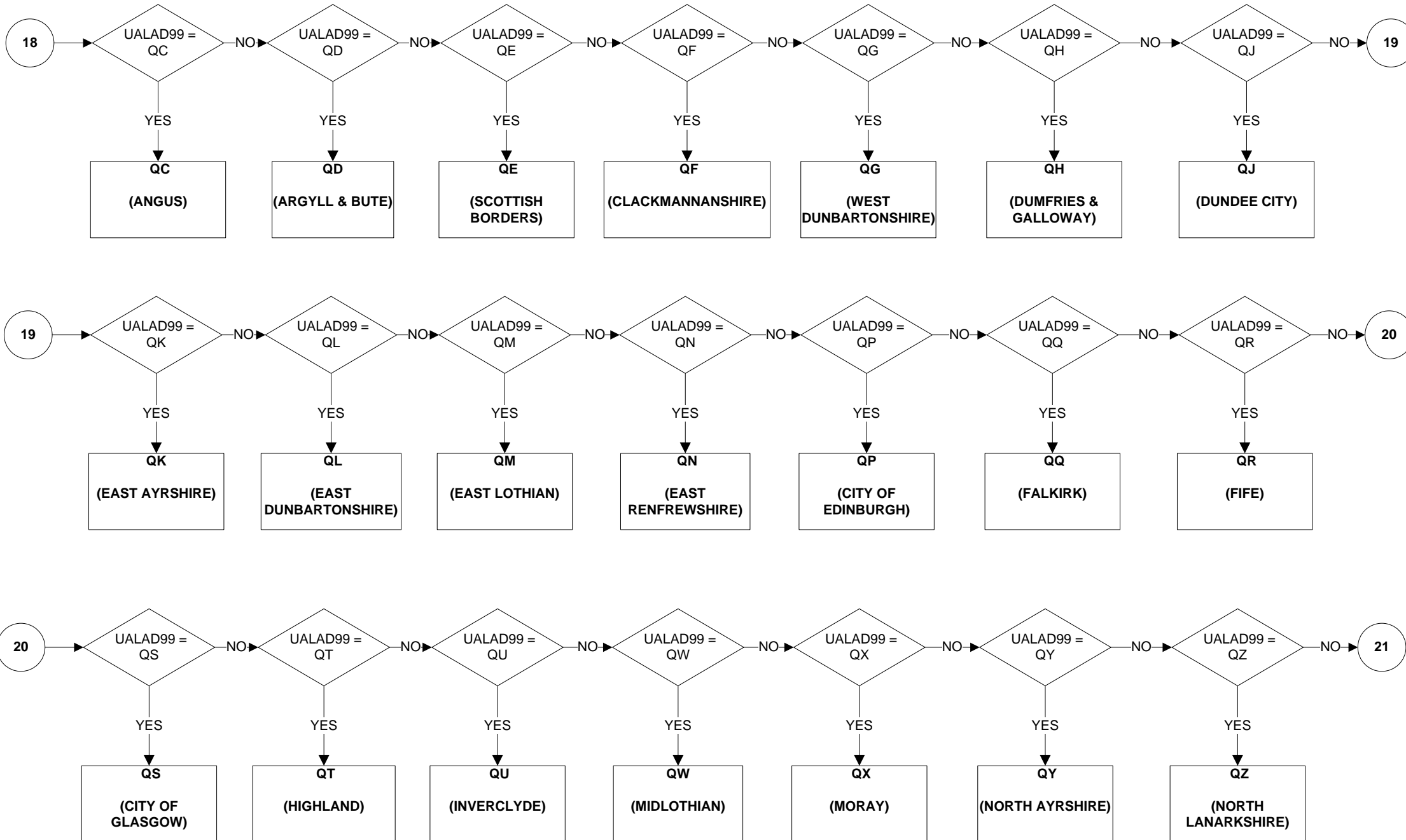

UACNTY - Unitary Authority/County (8 of 8)

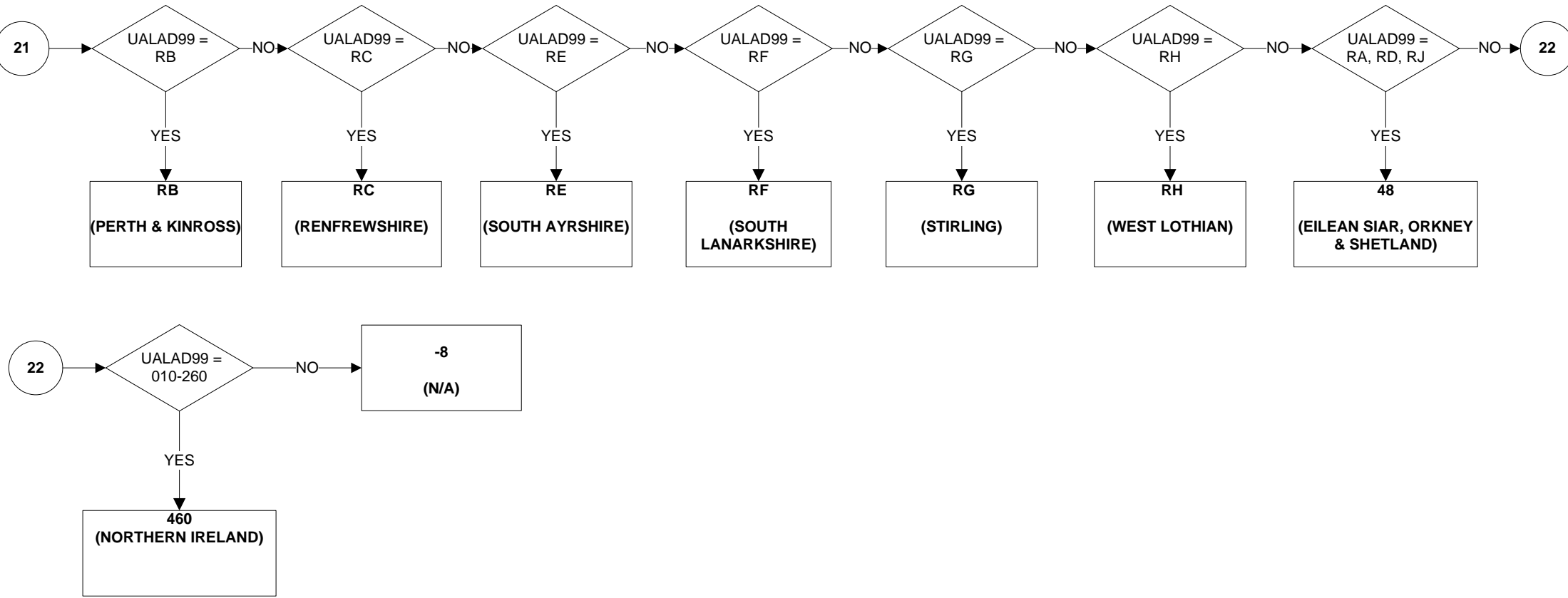

UALA - Unitary Authority/Local Area (1 of 11)

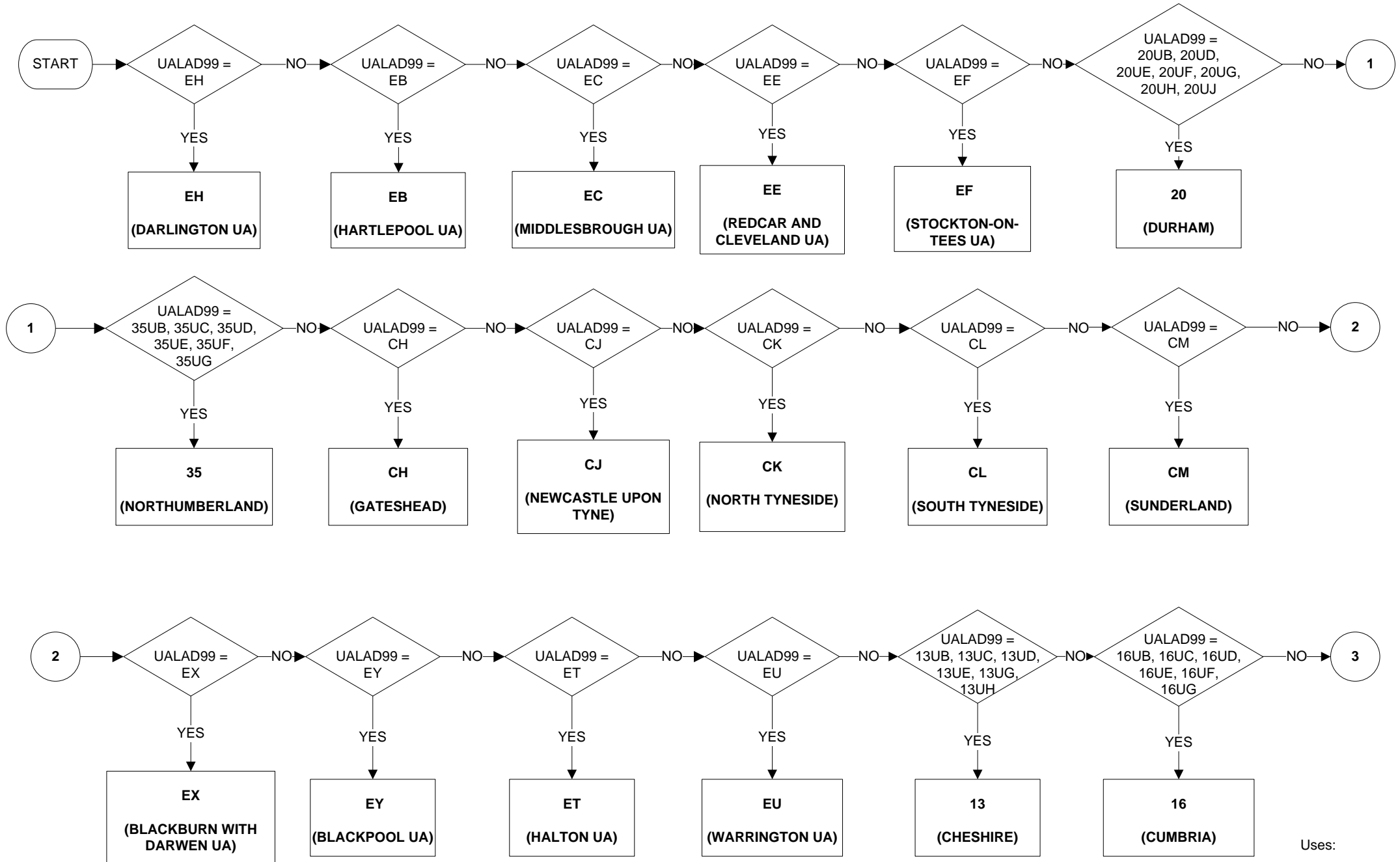

Uses:

UALAD99

UALA - Unitary Authority/Local Area (2 of 11)

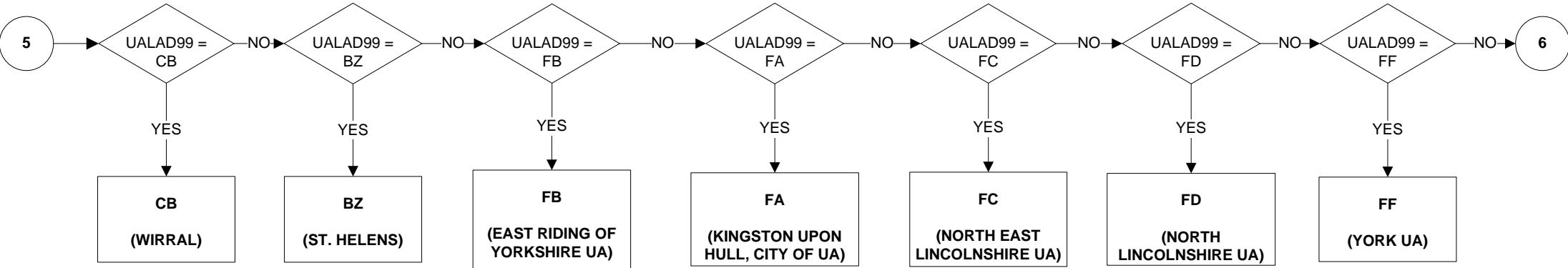
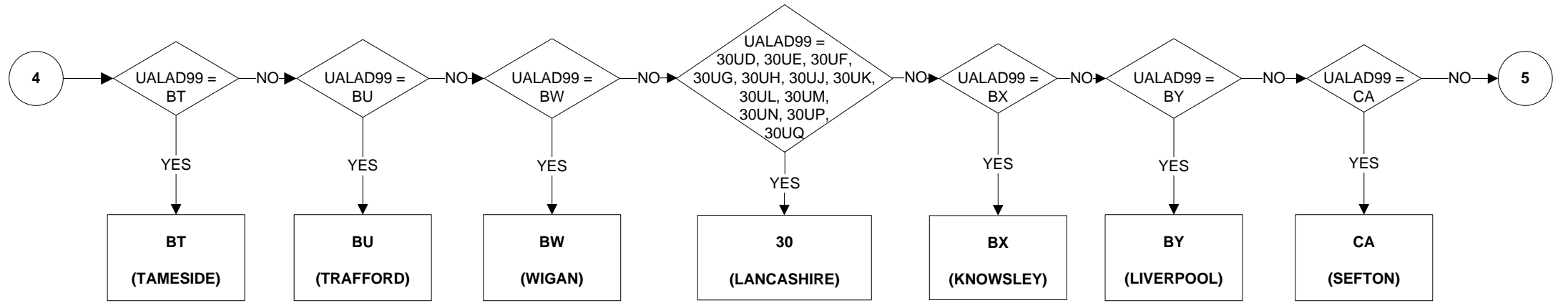
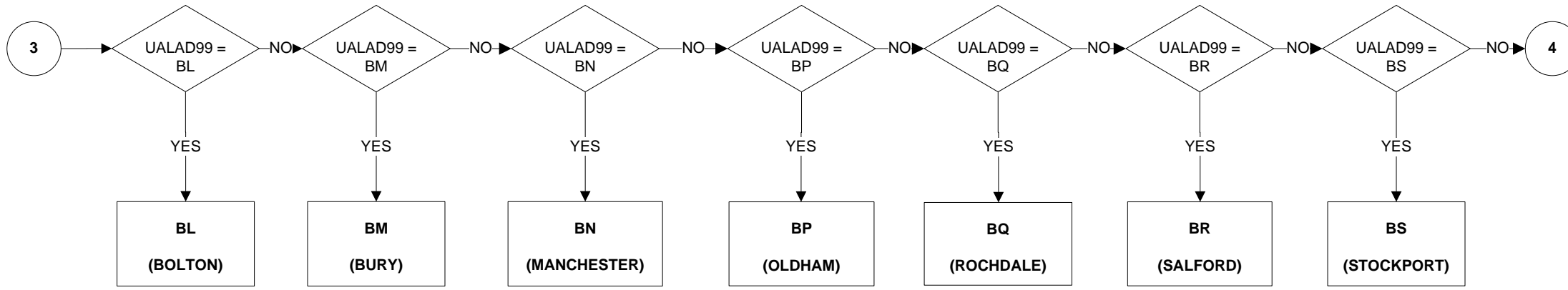

UALA - Unitary Authority/Local Area (3 of 11)

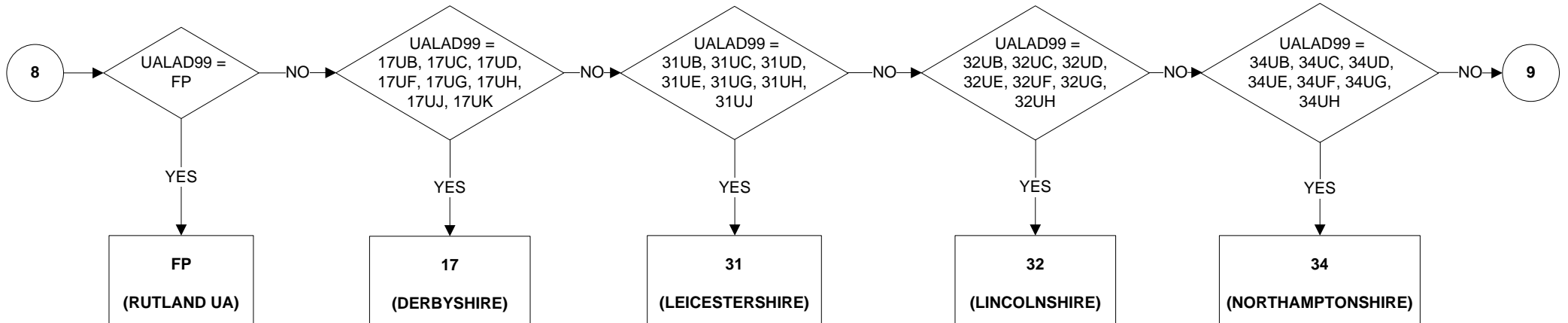
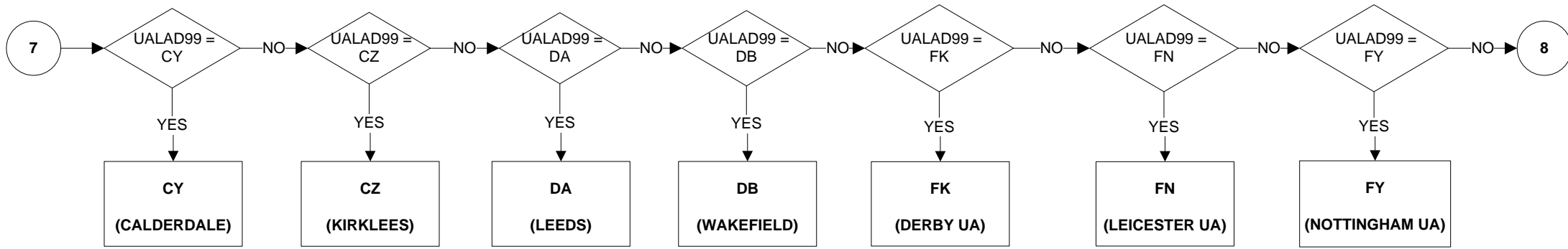
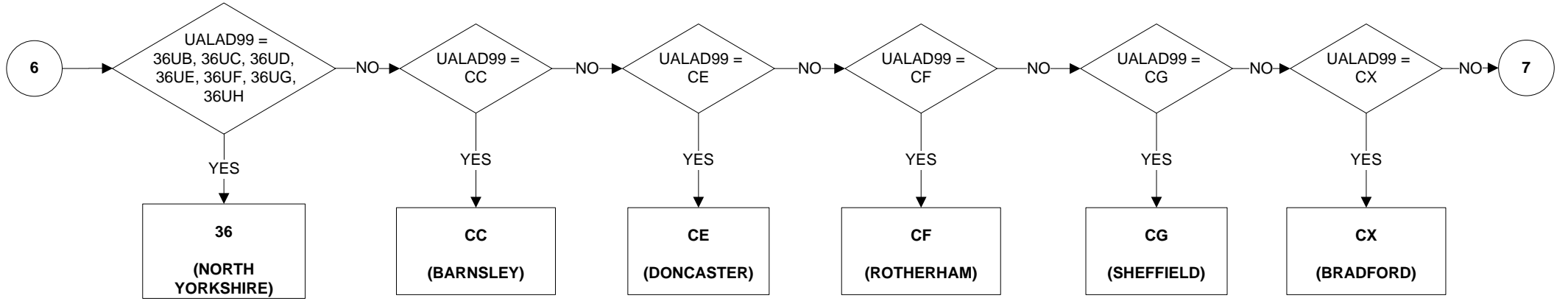

UALA - Unitary Authority/Local Area (4 of 11)

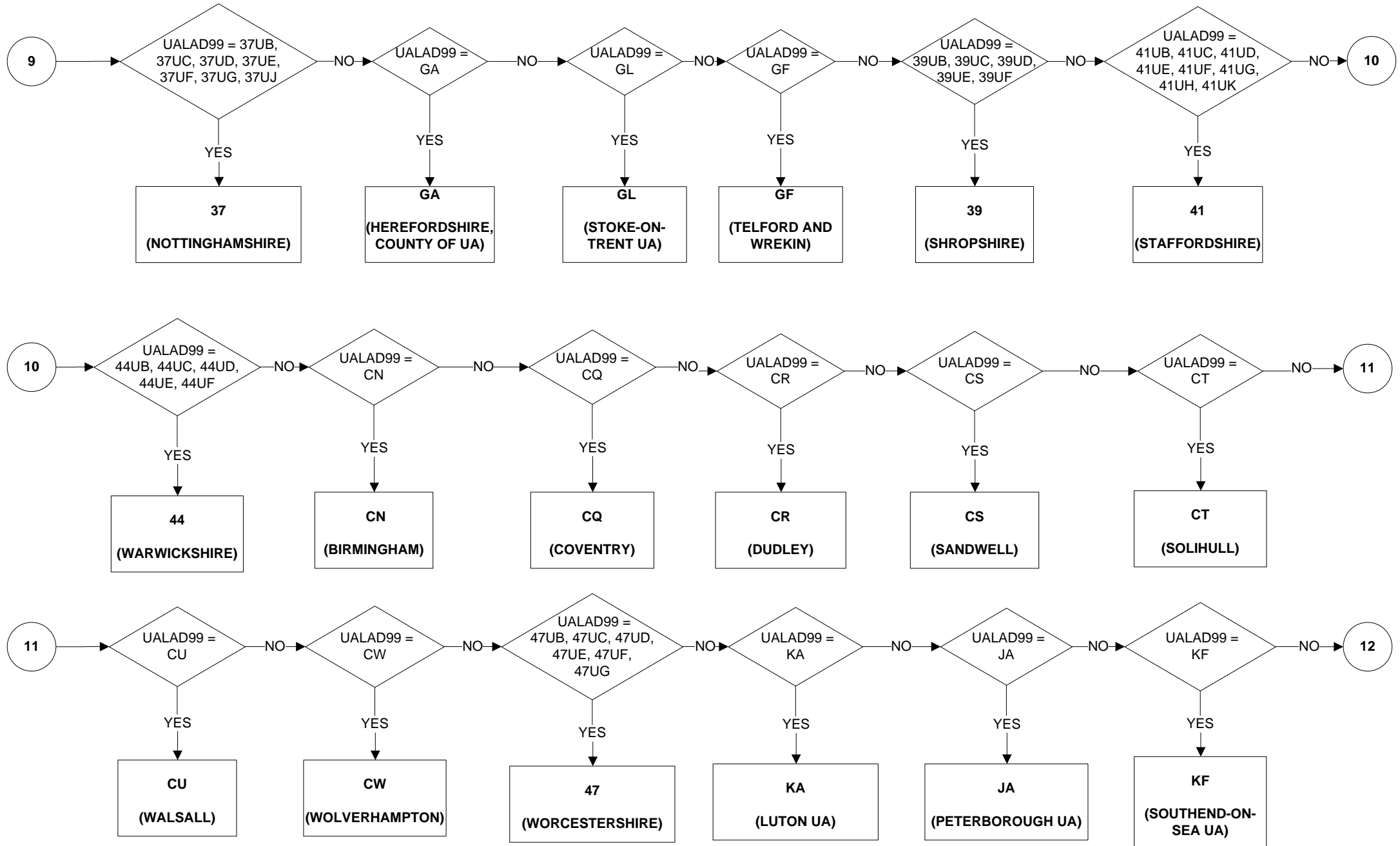

UALA - Unitary Authority/Local Area (5 of 11)

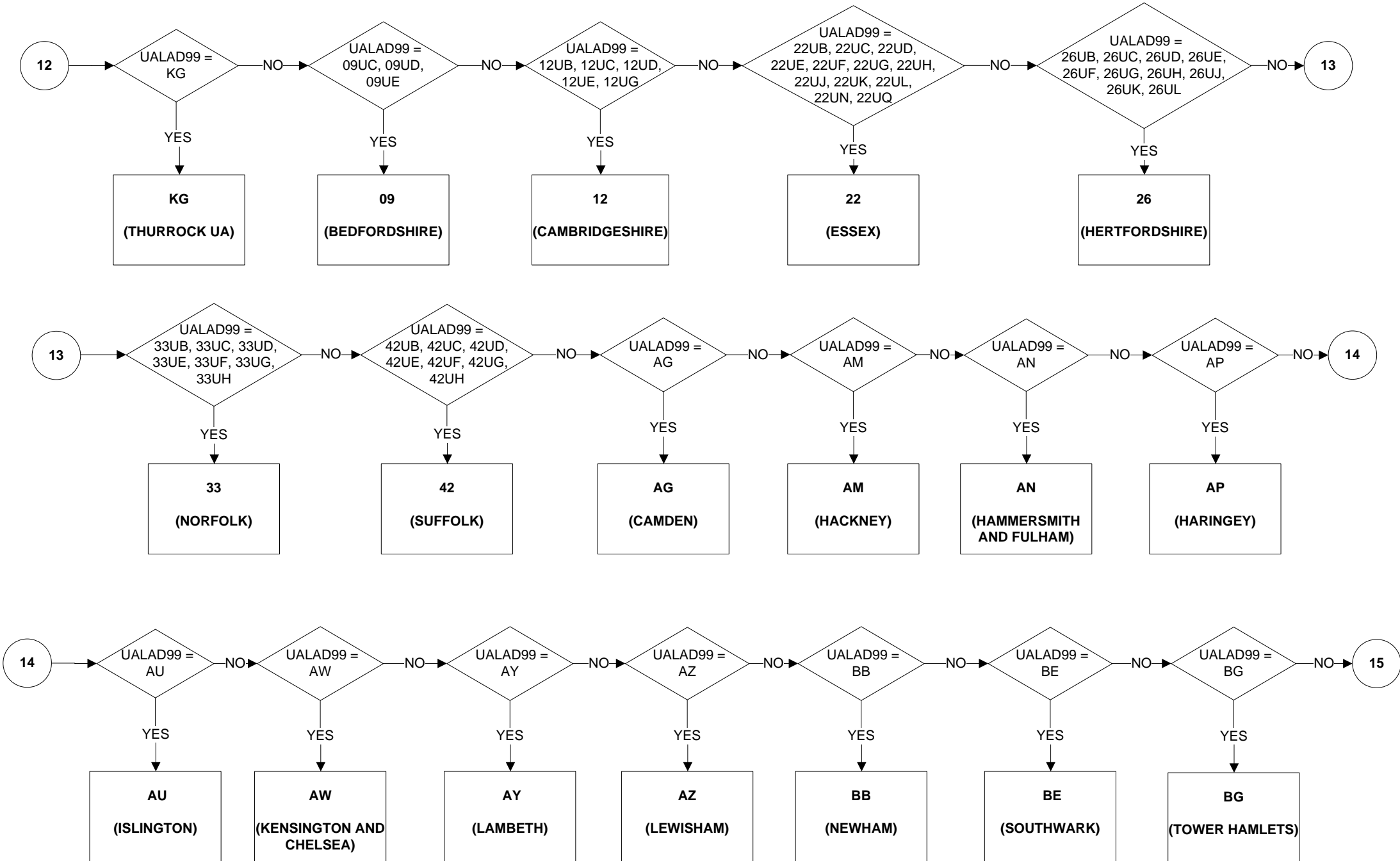

UALA - Unitary Authority/Local Area (6 of 11)

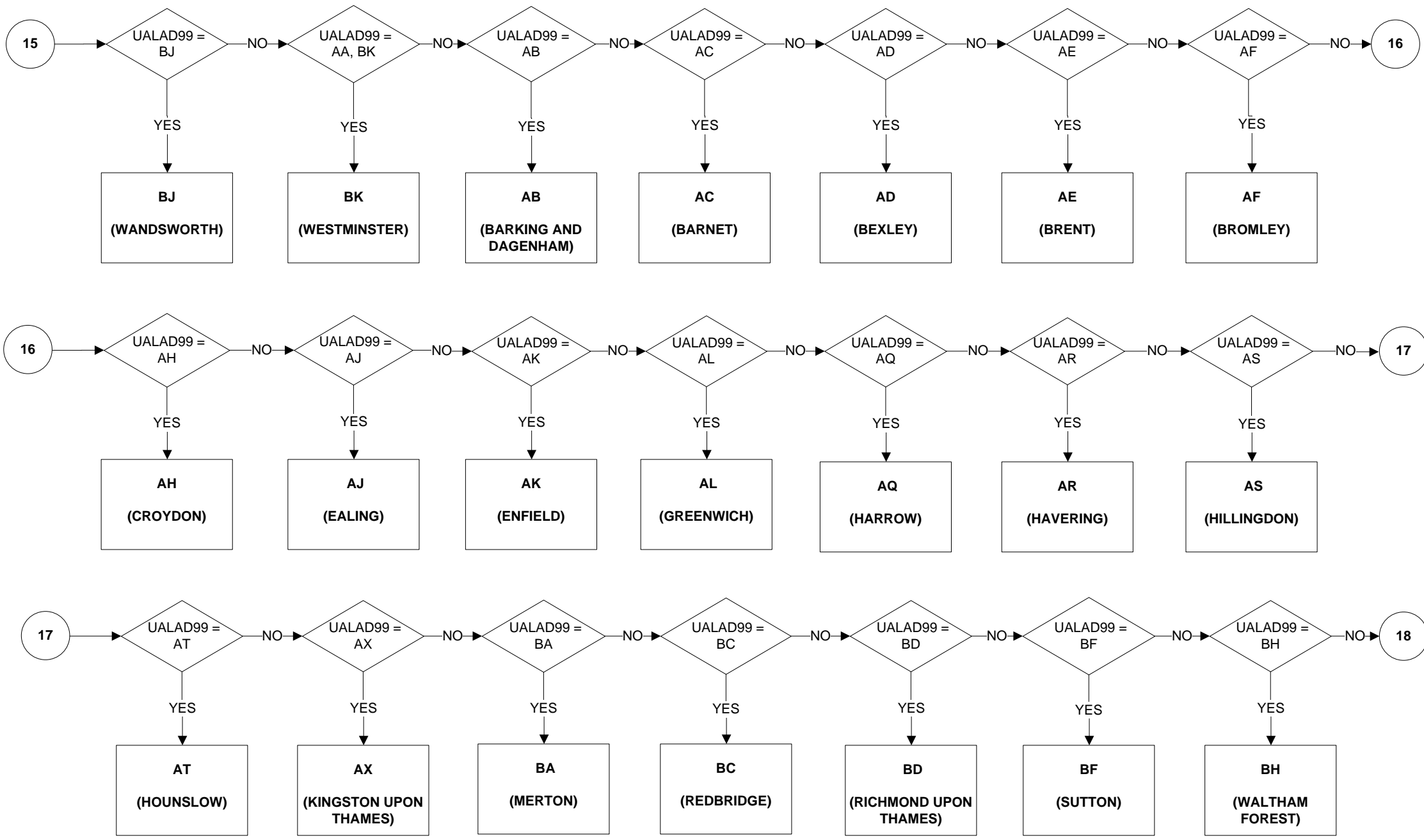

UALA - Unitary Authority/Local Area (7 of 11)

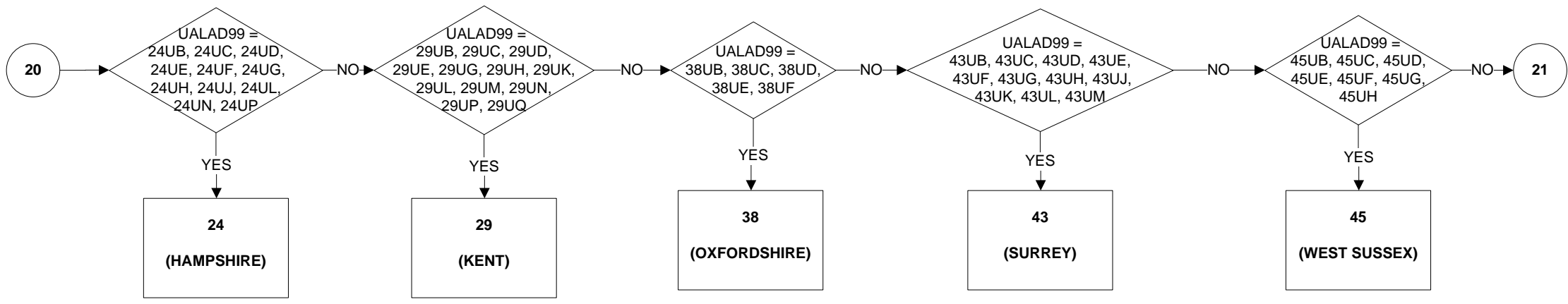
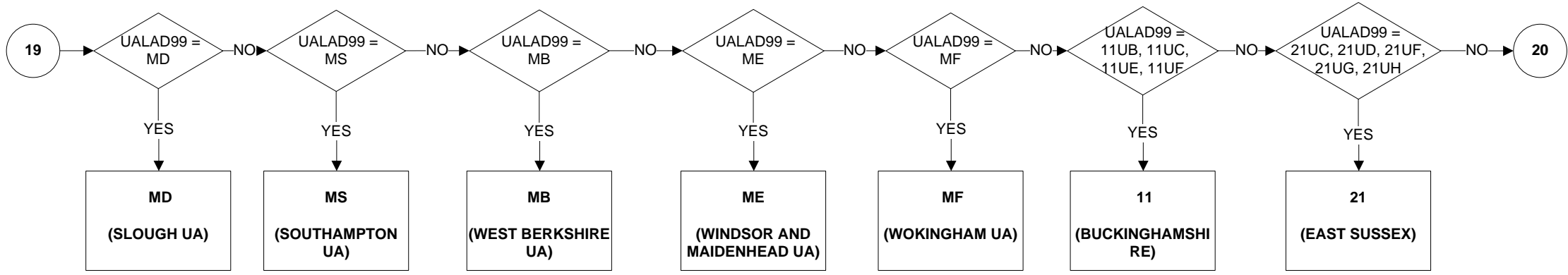
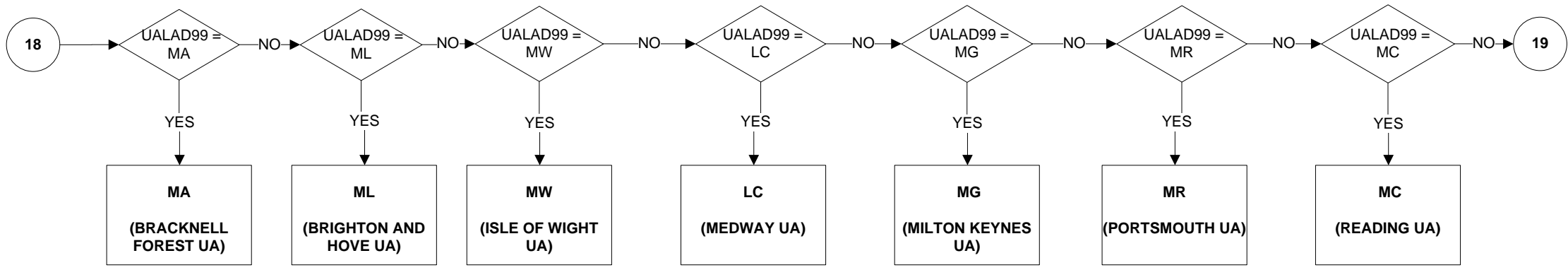

UALA - Unitary Authority/Local Area (8 of 11)

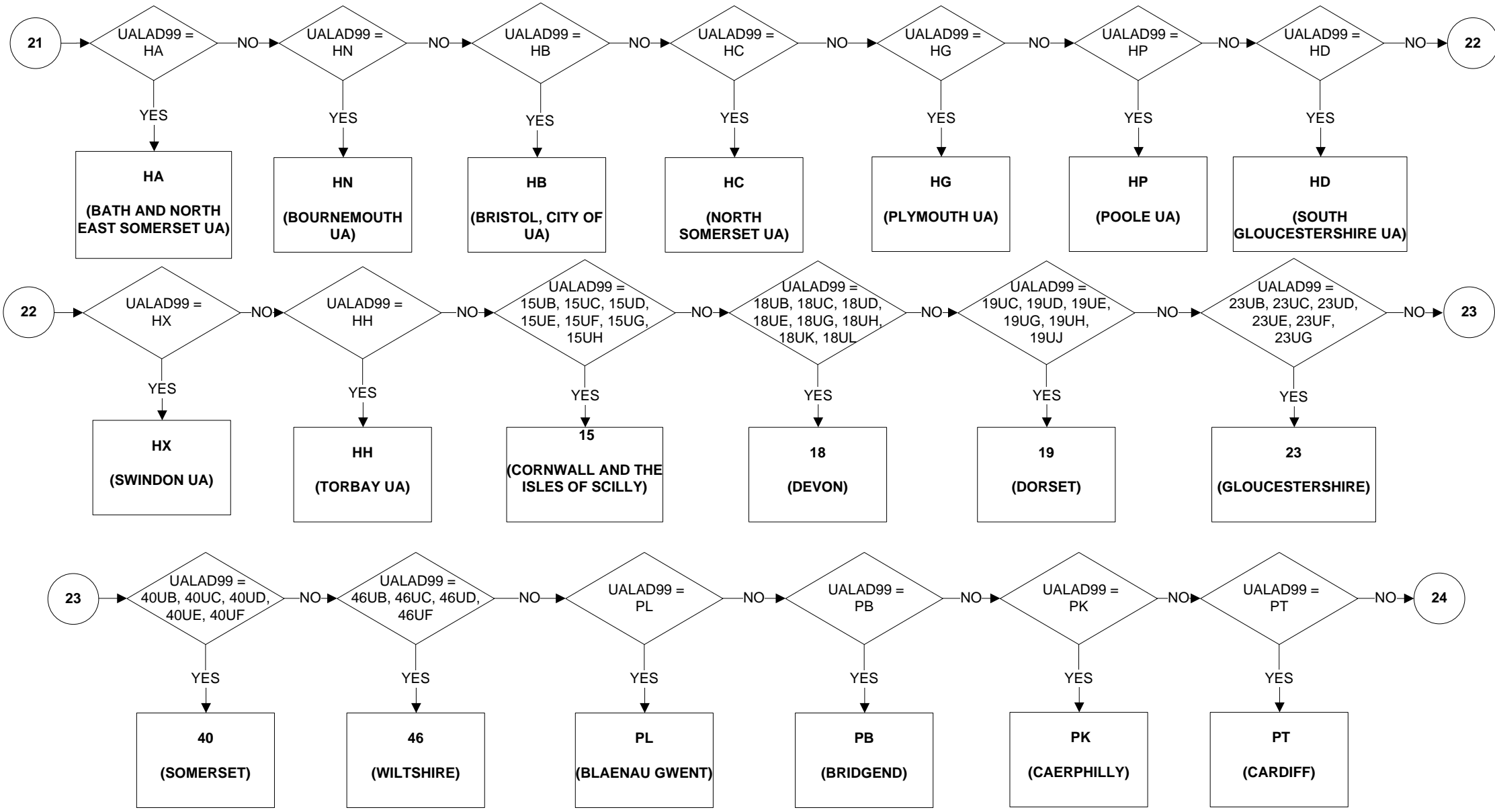

UALA - Unitary Authority/Local Area (9 of 11)

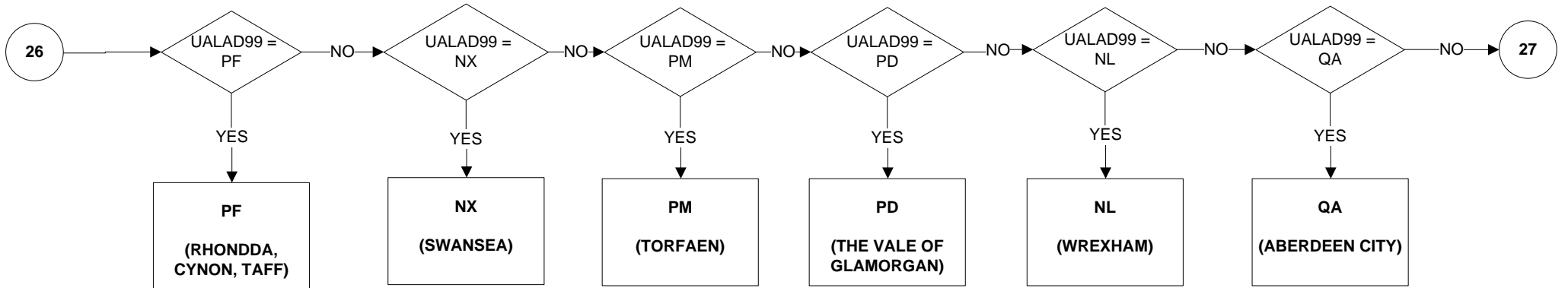
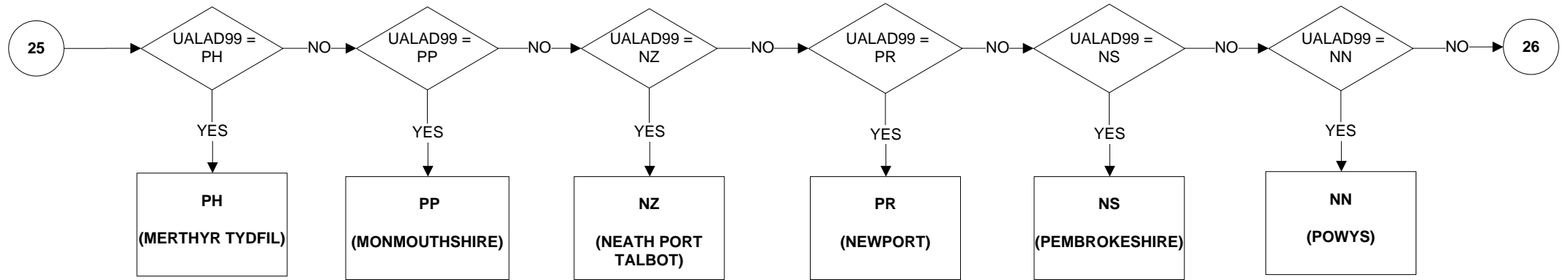
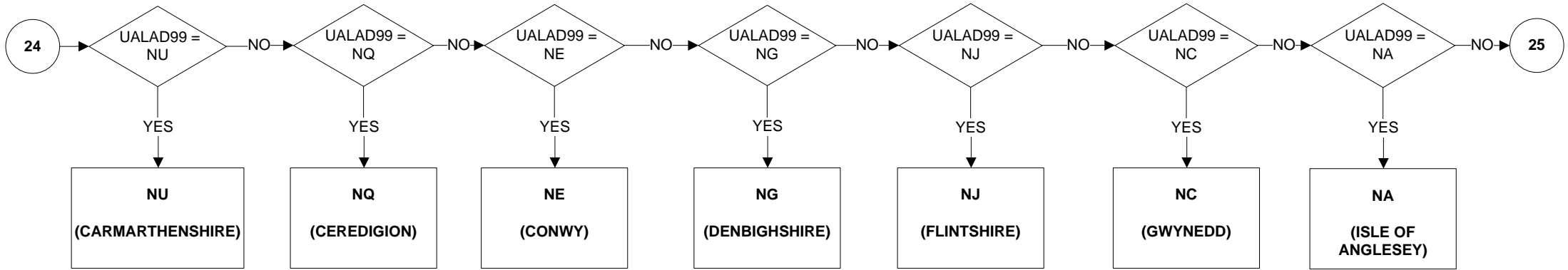

UALA - Unitary Authority/Local Area (10 of 11)

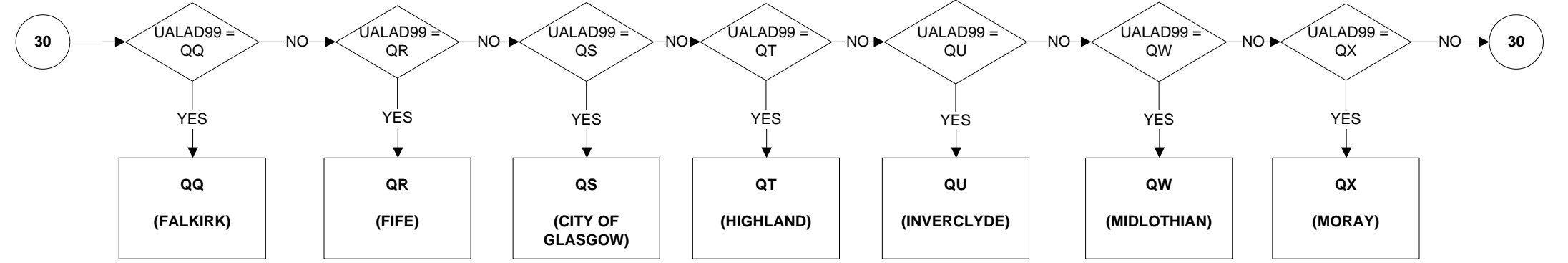
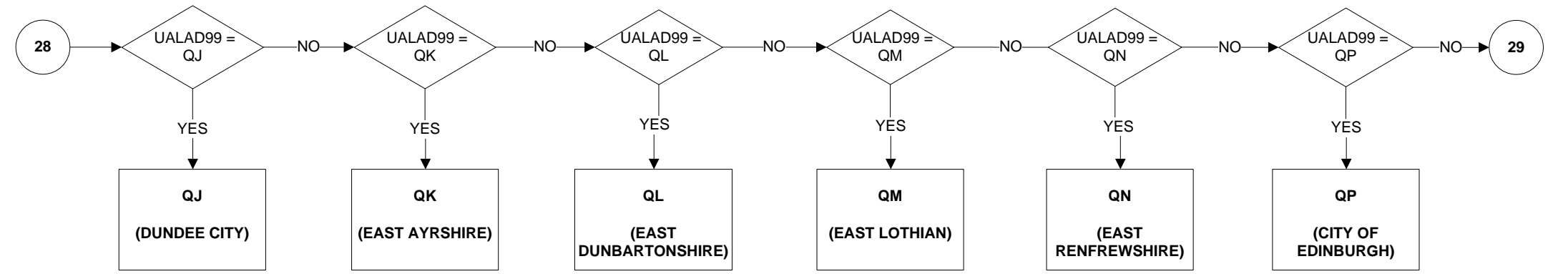
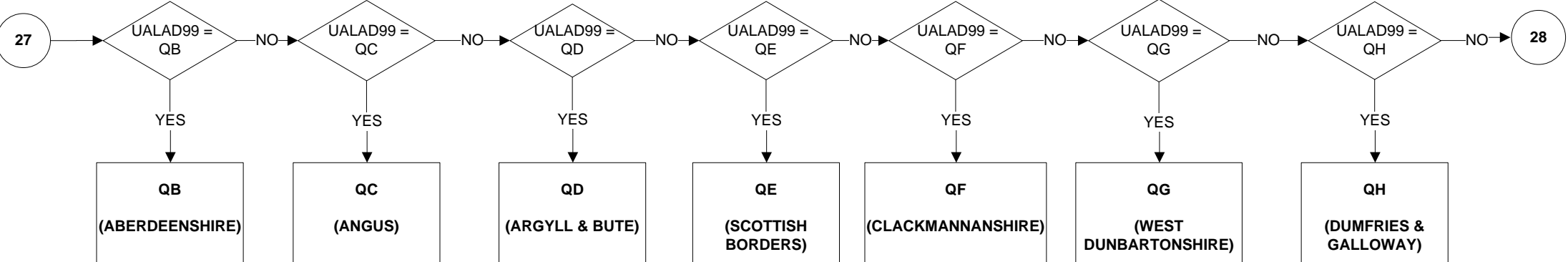

UALA - Unitary Authority/Local Area (11 of 11)

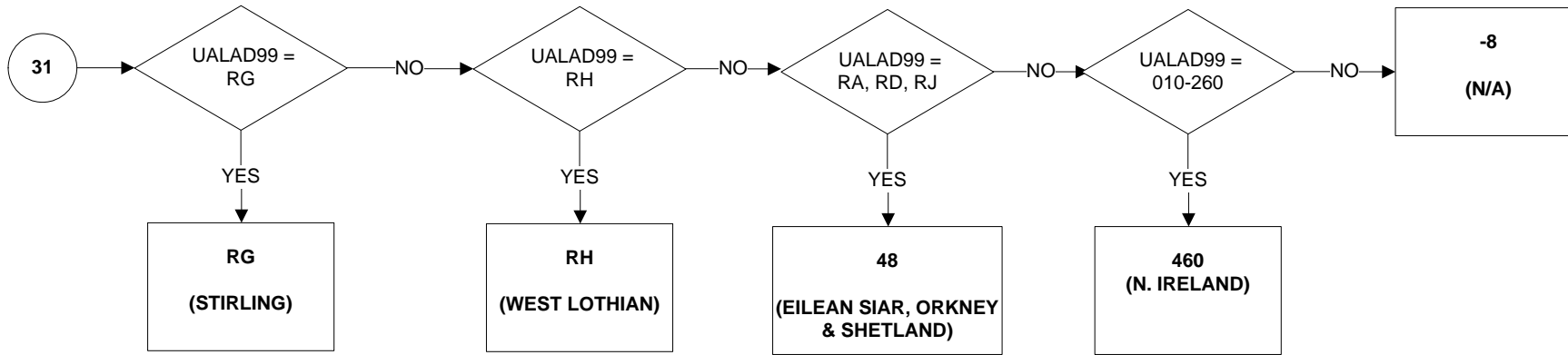
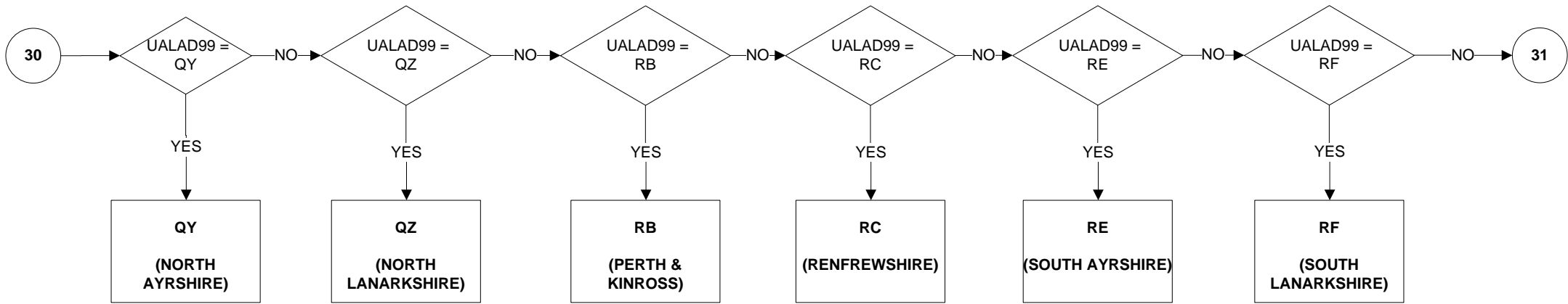

UALADGB - Unitary Authorities and LADs of Great Britain

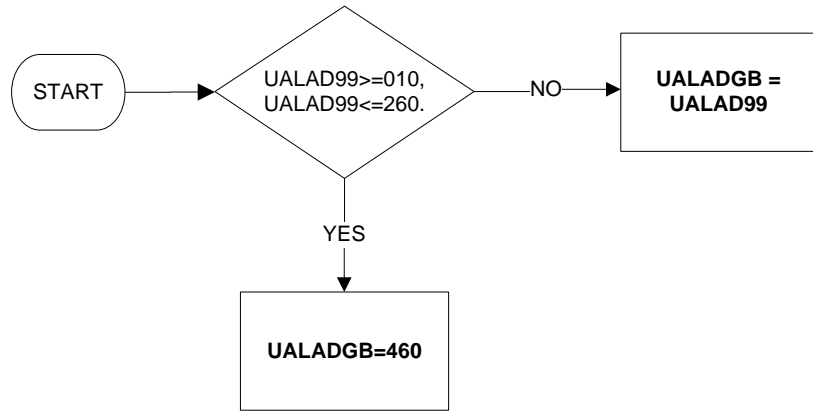

Uses:

UALAD99

UALD3 - Place of residence three months ago

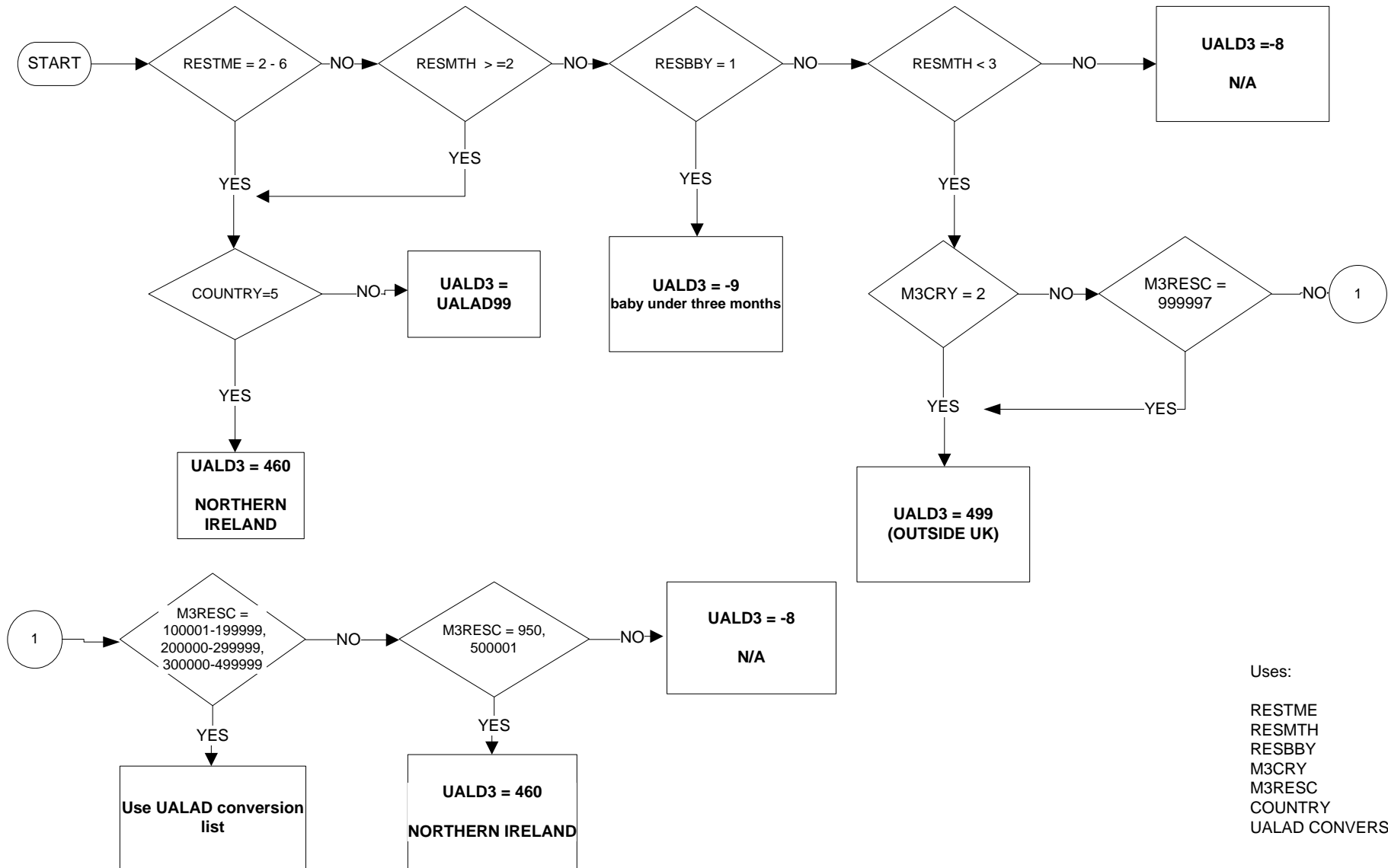

Uses:

RESTME
RESMTH
RESBBY
M3CRY
M3RESC
COUNTRY
UALAD CONVERSION LIST

UALDO - Place of residence one year ago (1 of 2)

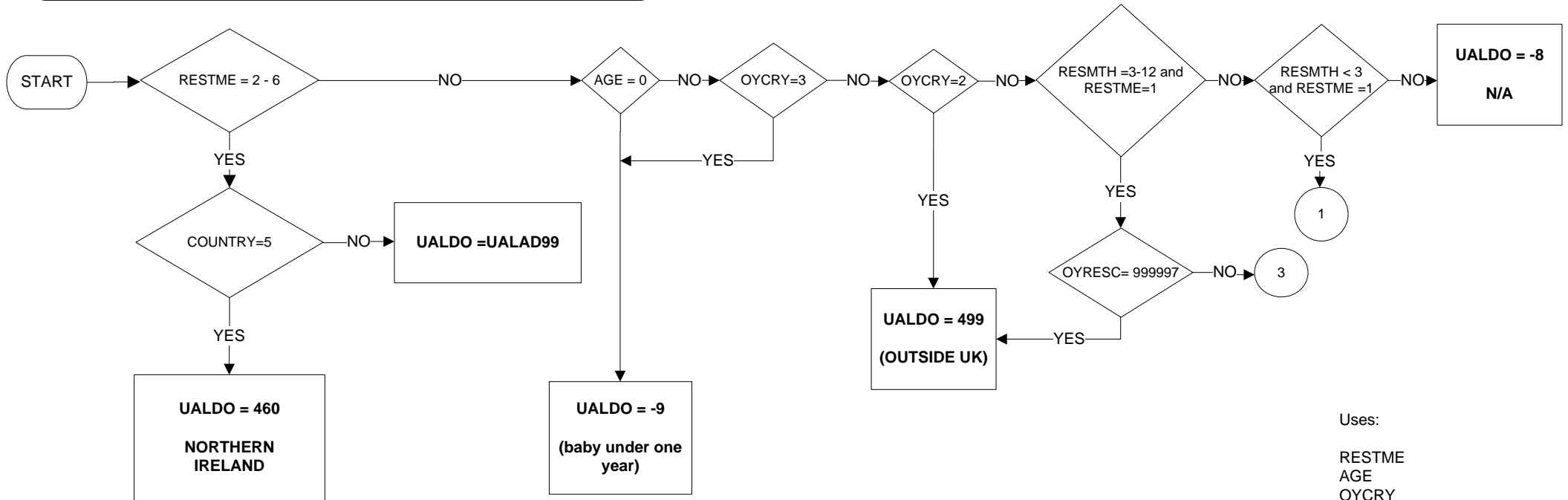

Uses:

- RESTME
- AGE
- OYCRY
- RESMTH
- OYRESC
- OYEQM3
- M3RESC
- COUNTRY
- UALAD99
- UALAD CONVERSION LIST

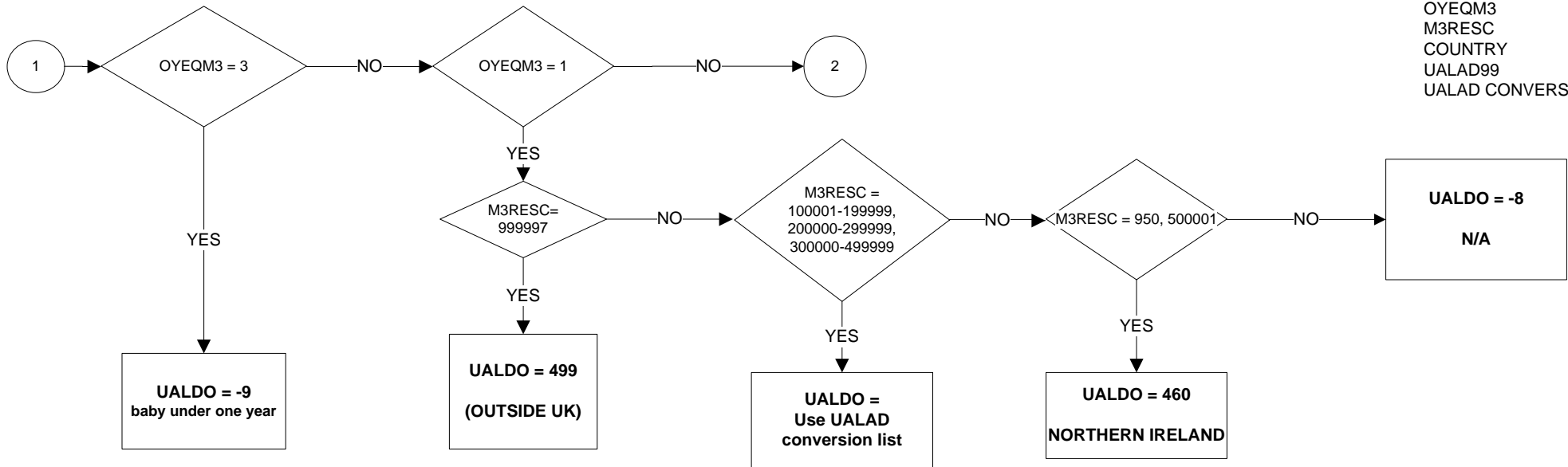

UALDO - Place of residence one year ago (2 of 2)

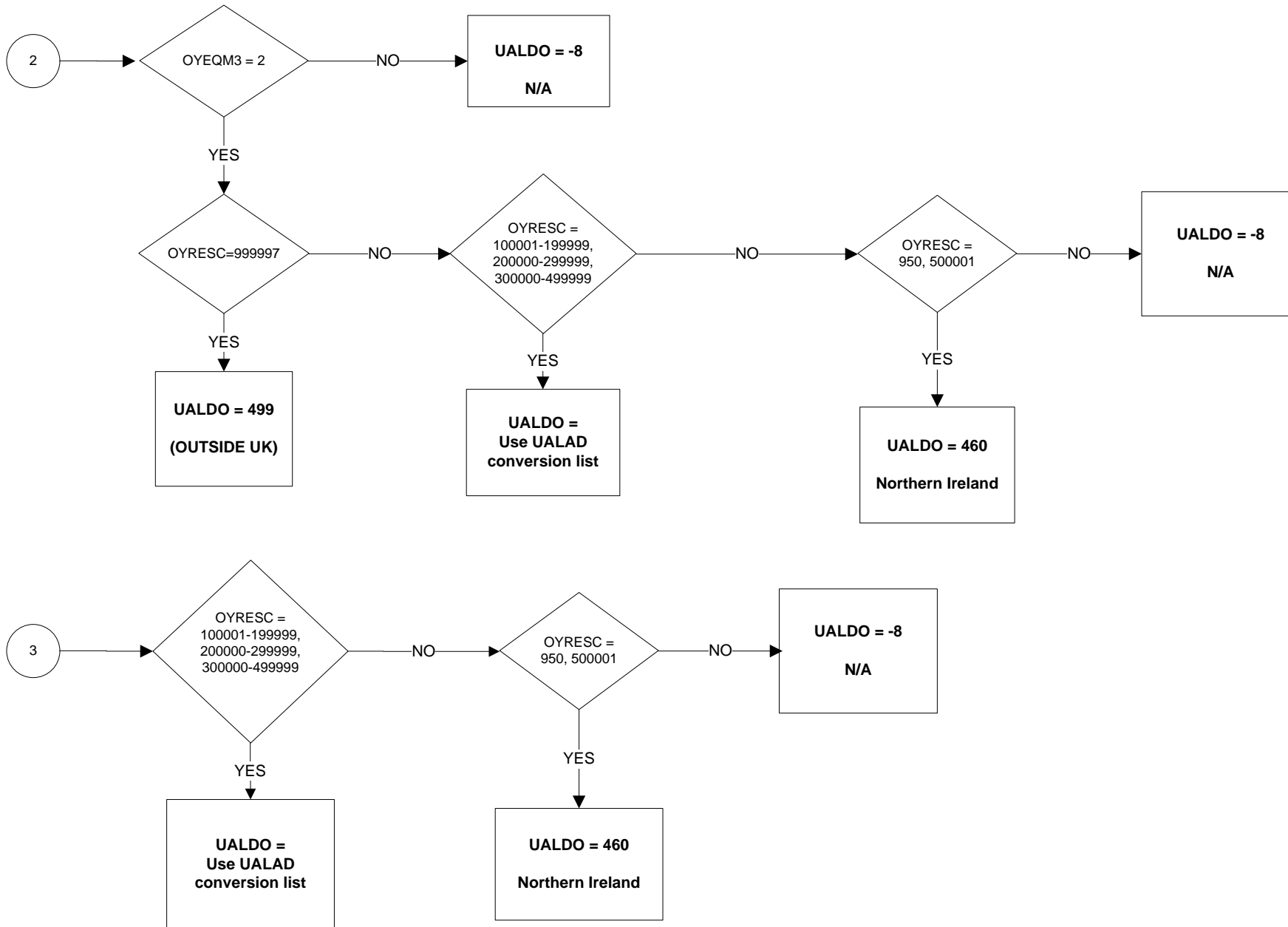

UALDWK - Place of Work

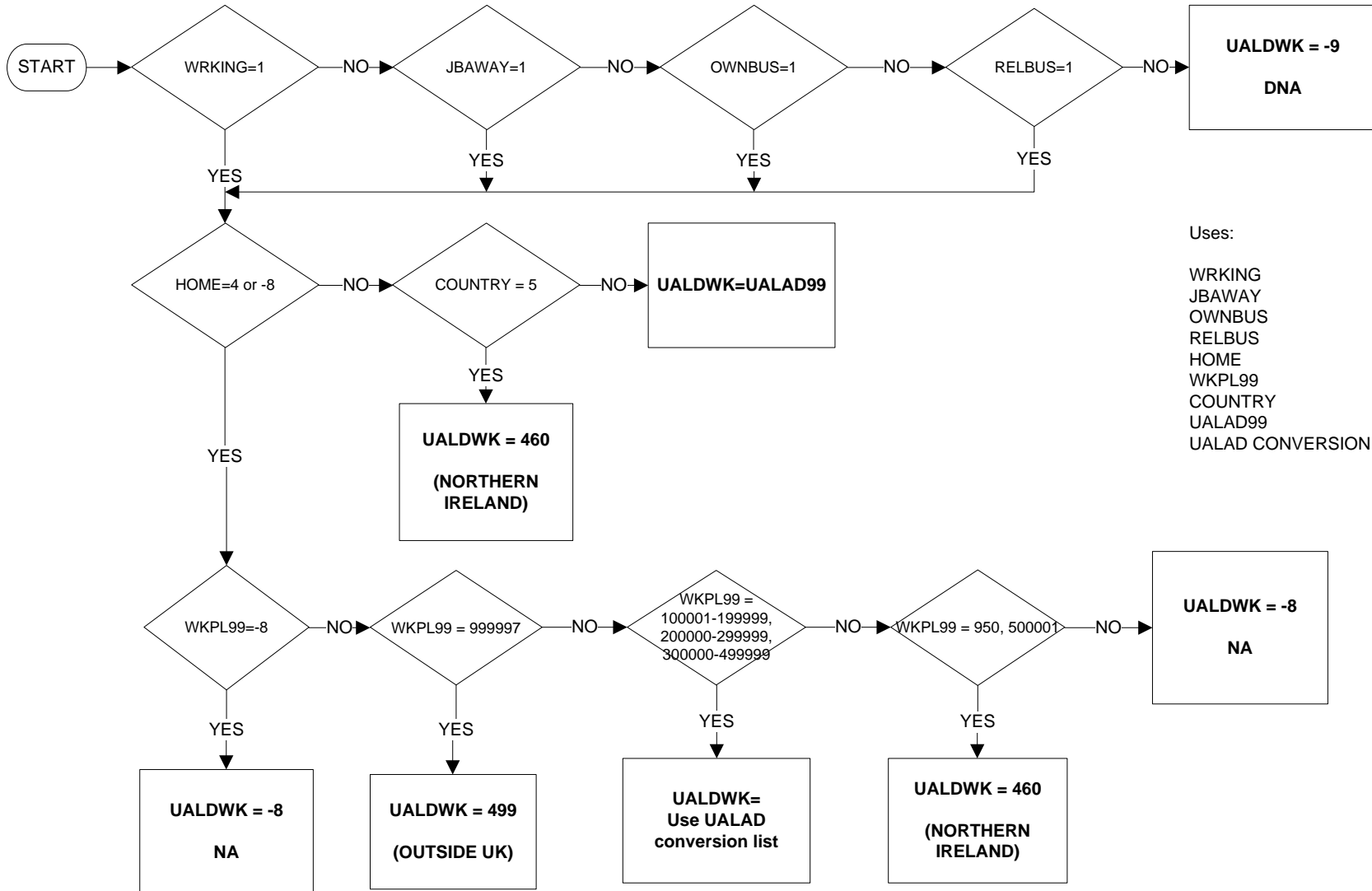

Uses:

WRKING
 JBAWAY
 OWNBUS
 RELBUS
 HOME
 WKPL99
 COUNTRY
 UALAD99
 UALAD CONVERSION LIST

UALDWK2 – Place of Work in second job

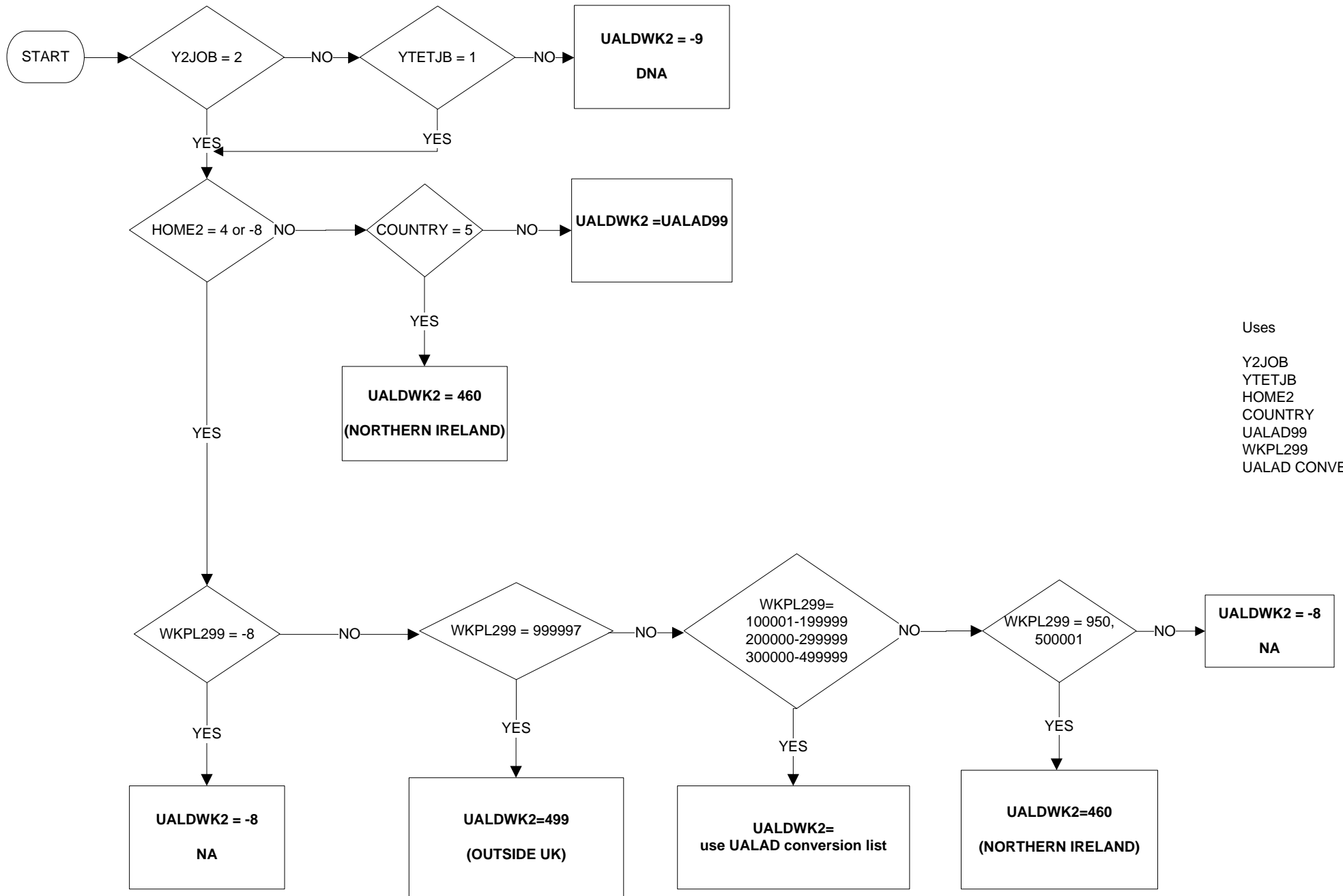

- Uses
- Y2JOB
 - YTETJB
 - HOME2
 - COUNTRY
 - UALAD99
 - WKPL299
 - UALAD CONVERSION LIST

URESMC - Region of usual residence (1 of 4)

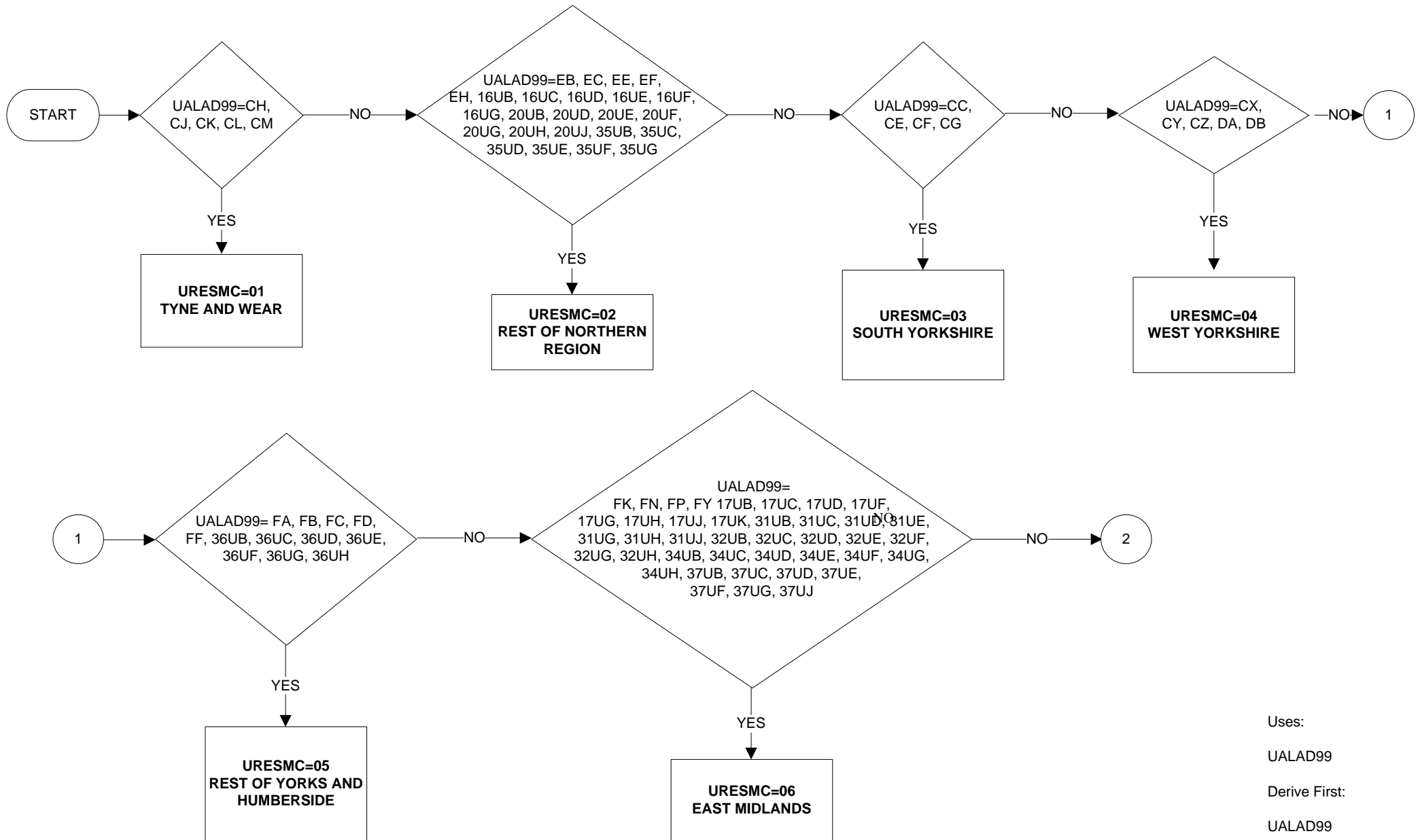

URESMC - Region of usual residence (2 of 4)

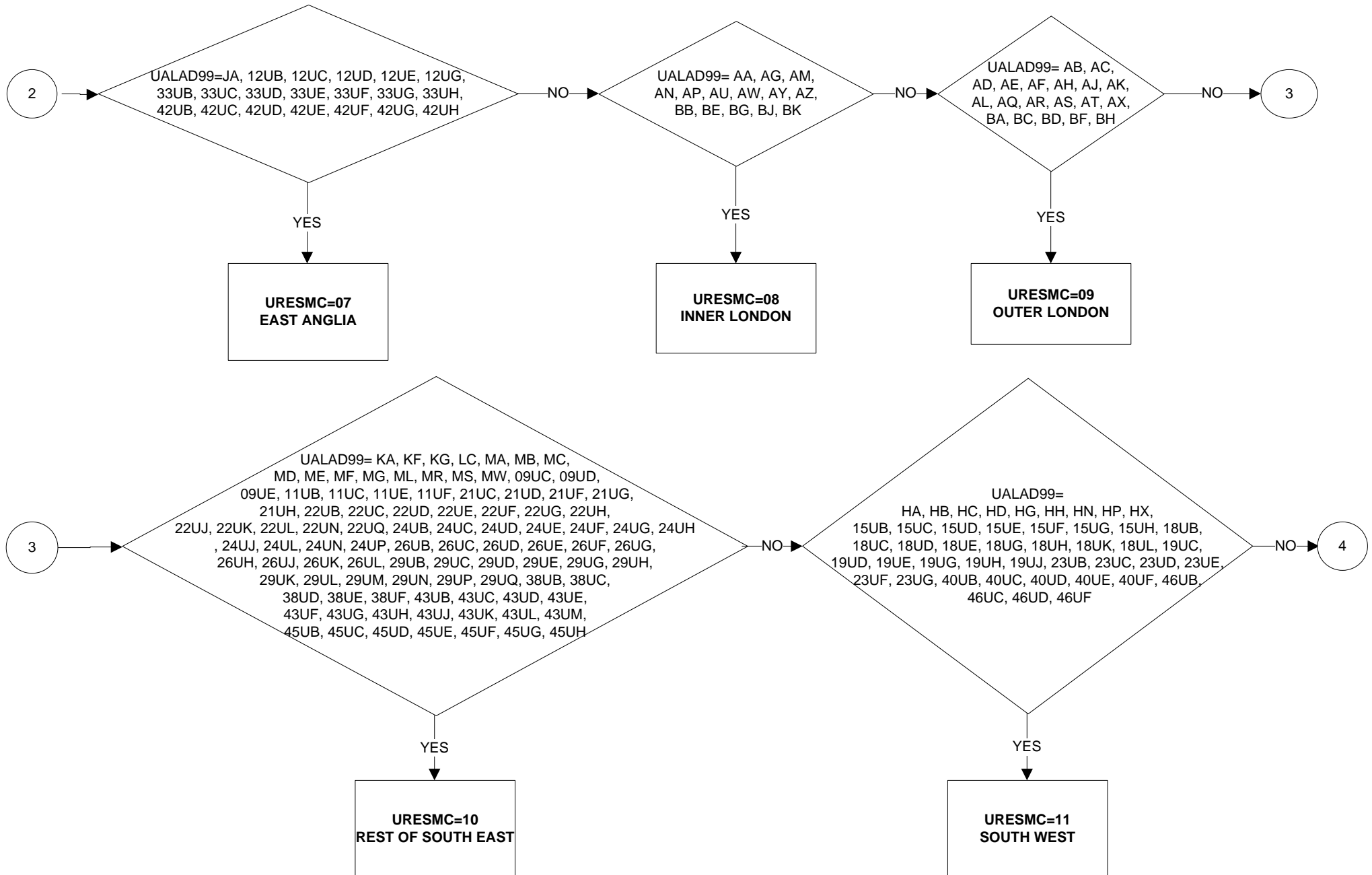

URES MC - Region of usual residence (3 of 4)

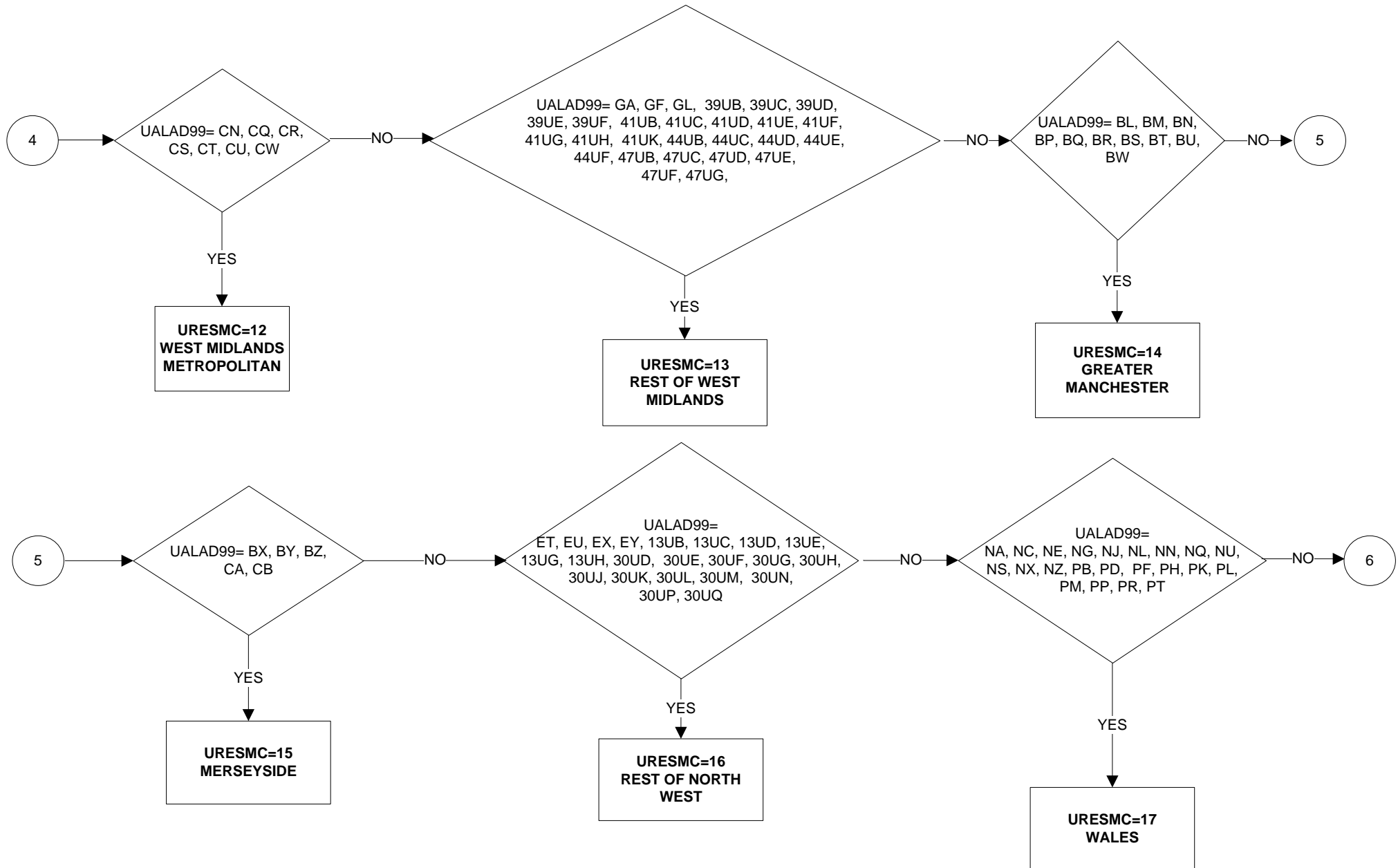

URESMC - Region of usual residence (4 of 4)

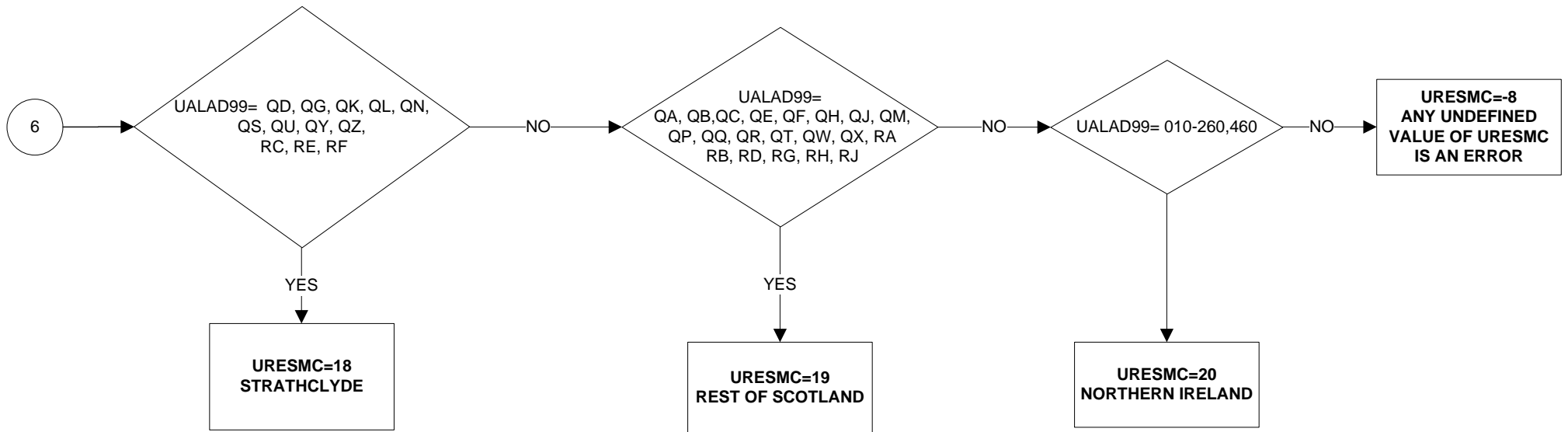

WCHFR - Respondent usually works Friday

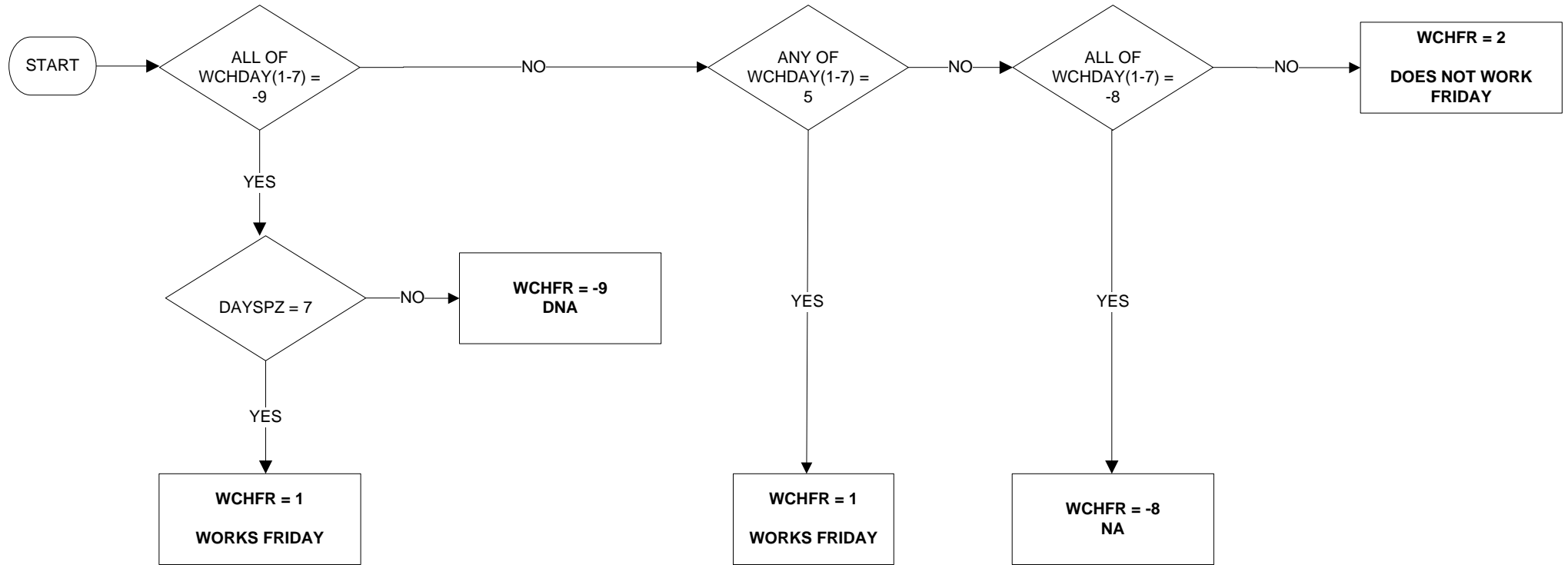

Uses:

WCHDAY(1-7)
DAYSPZ

WCHMO - Respondent usually works Monday

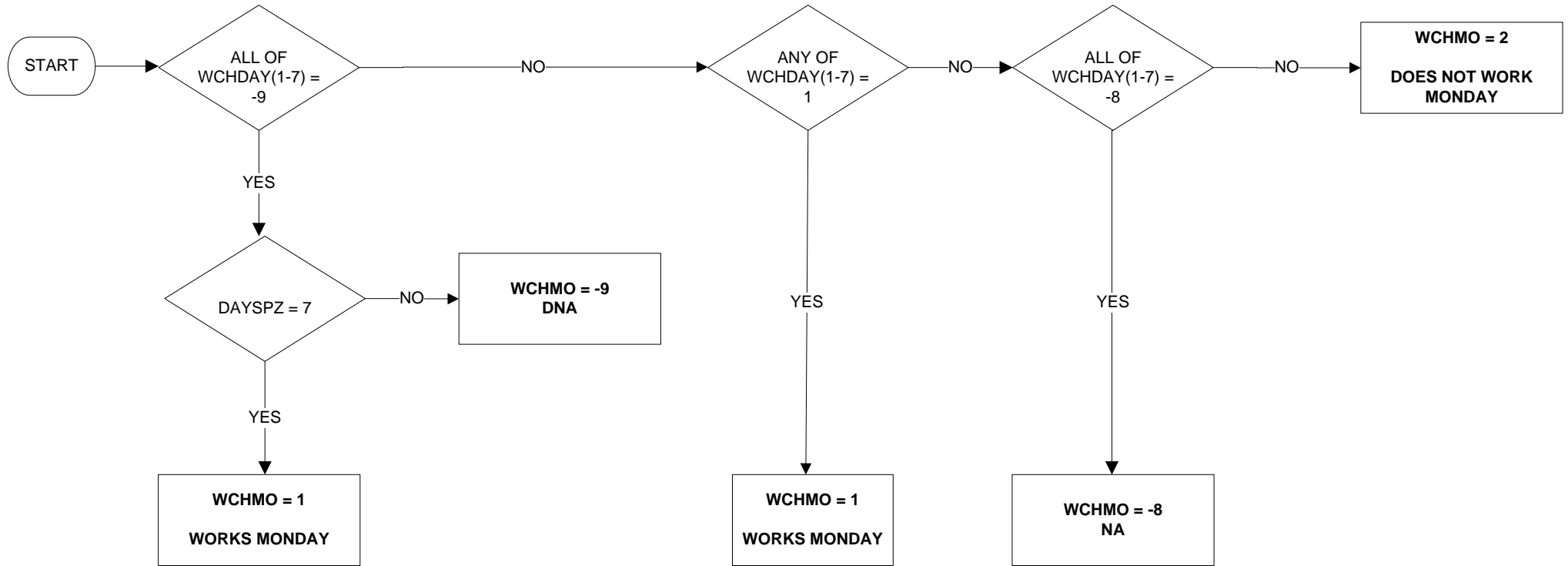

Uses:

WCHDAY(1-7)
DAYSPZ

WCHSA - Respondent usually works Saturday

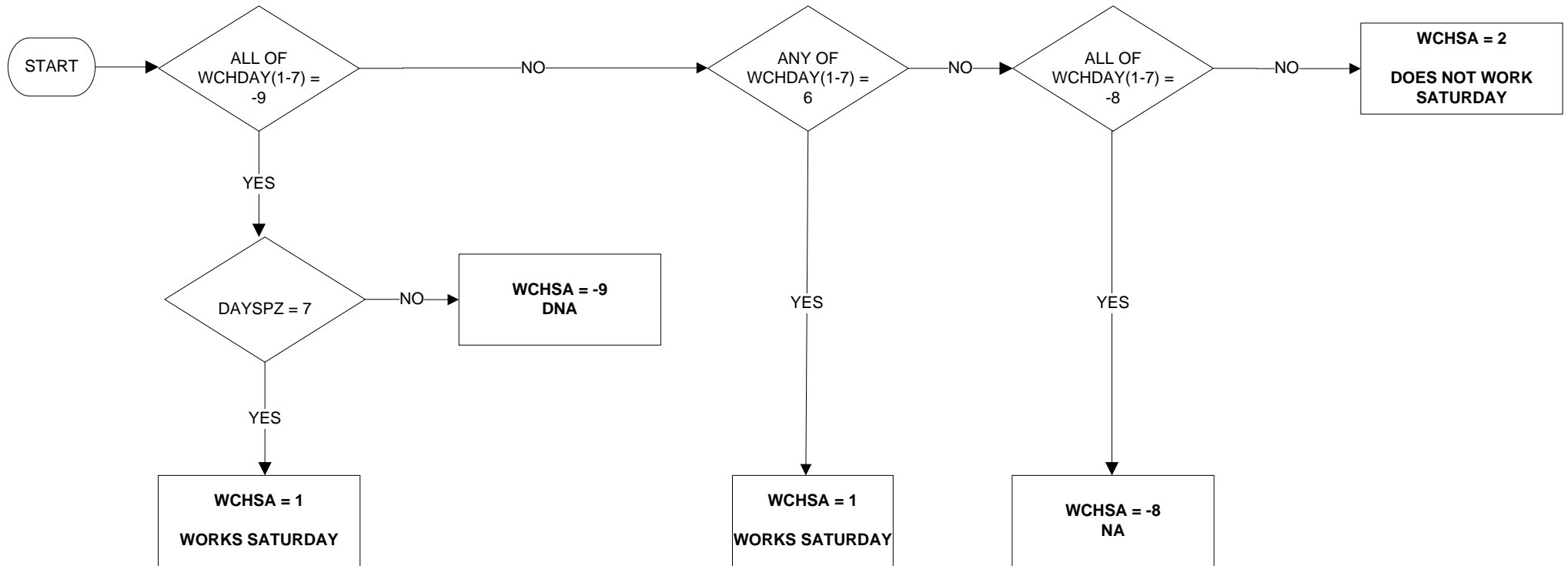

Uses:

WCHDAY(1-7)
DAYSPPZ

WCHSU - Respondent usually works Sunday

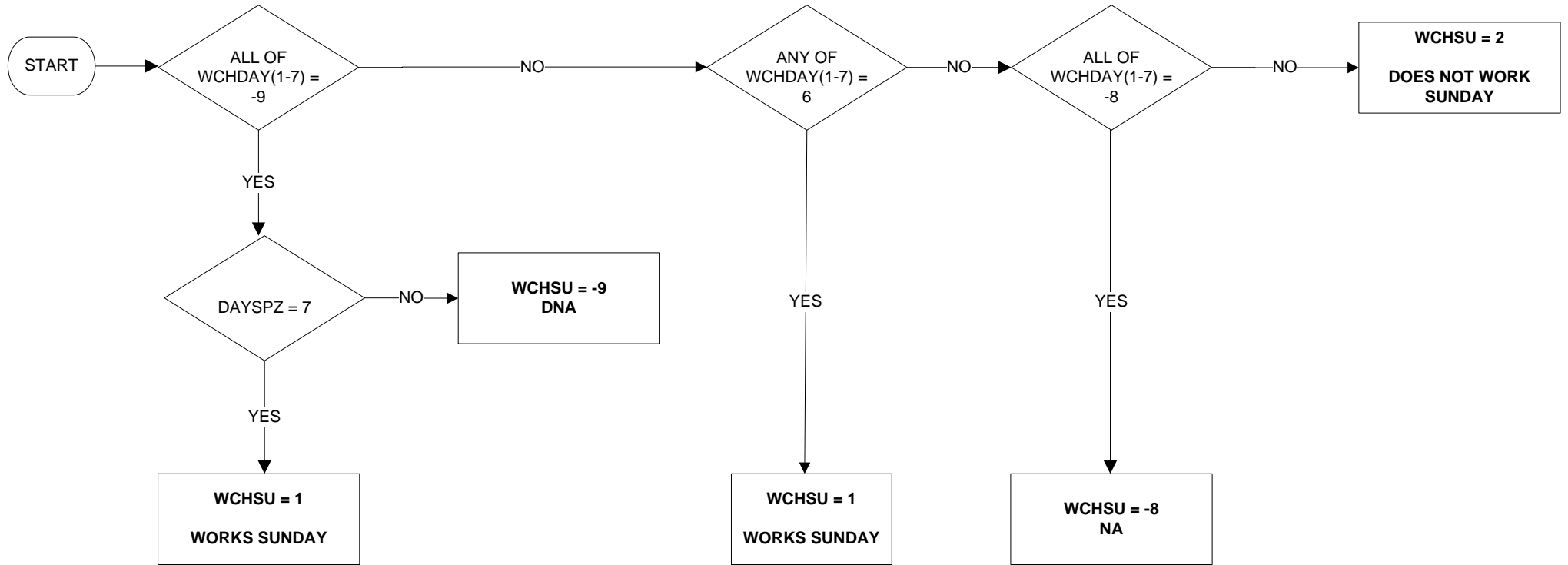

Uses:

WCHDAY(1-7)
DAYSPZ

WCHTH - Respondent usually works Thursday

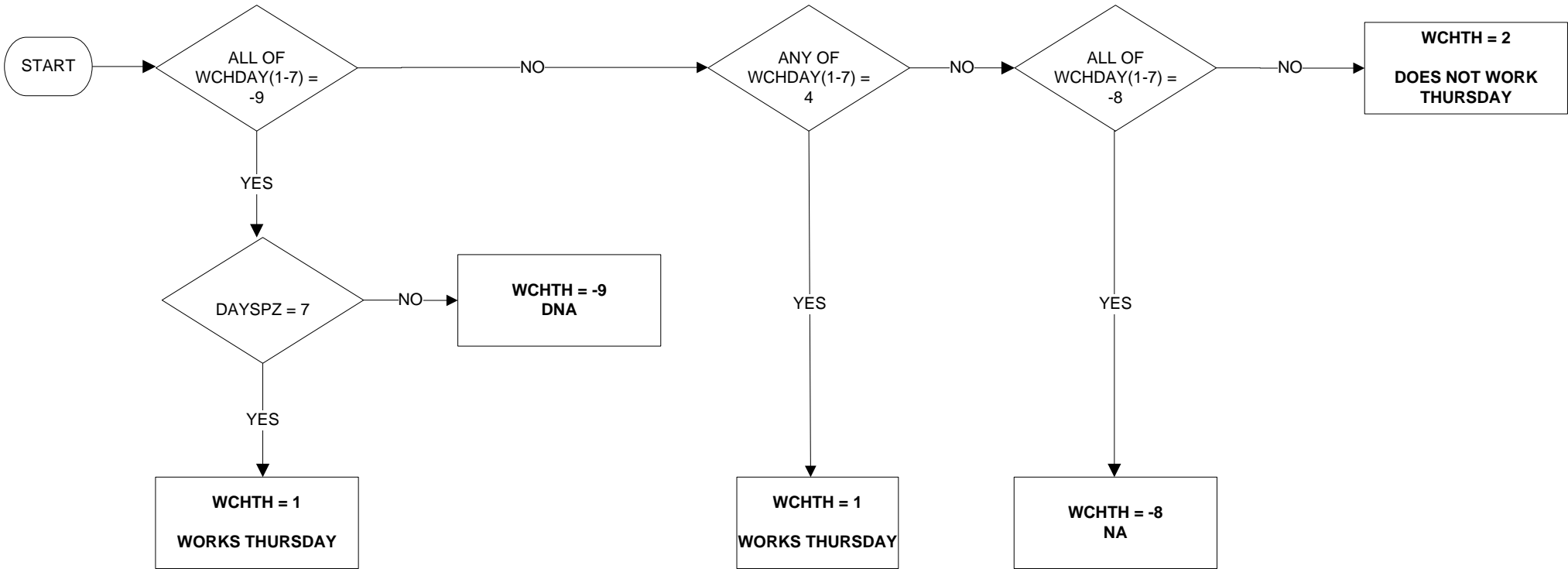

Uses:

WCHDAY(1-7)
DAYSPZ

WCHTU - Respondent usually works Tuesday

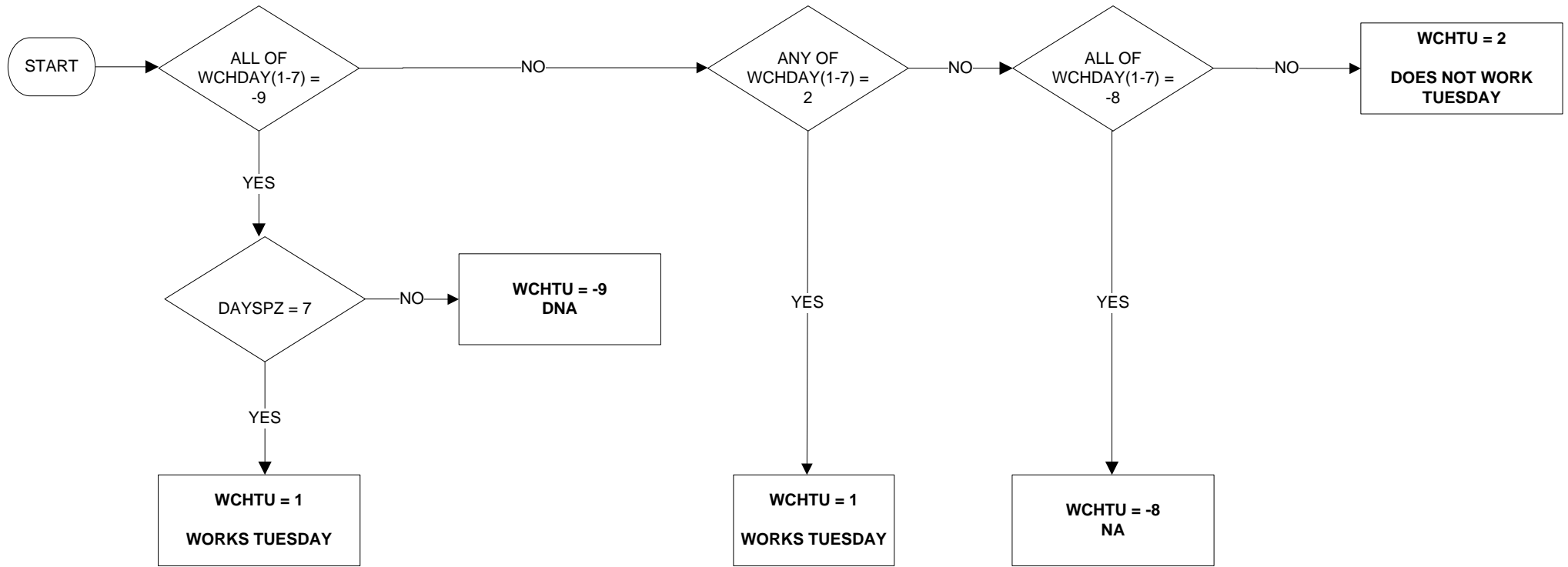

Uses:

WCHDAY(1-7)
DAYSPZ

WCHWE - Respondent usually works Wednesday

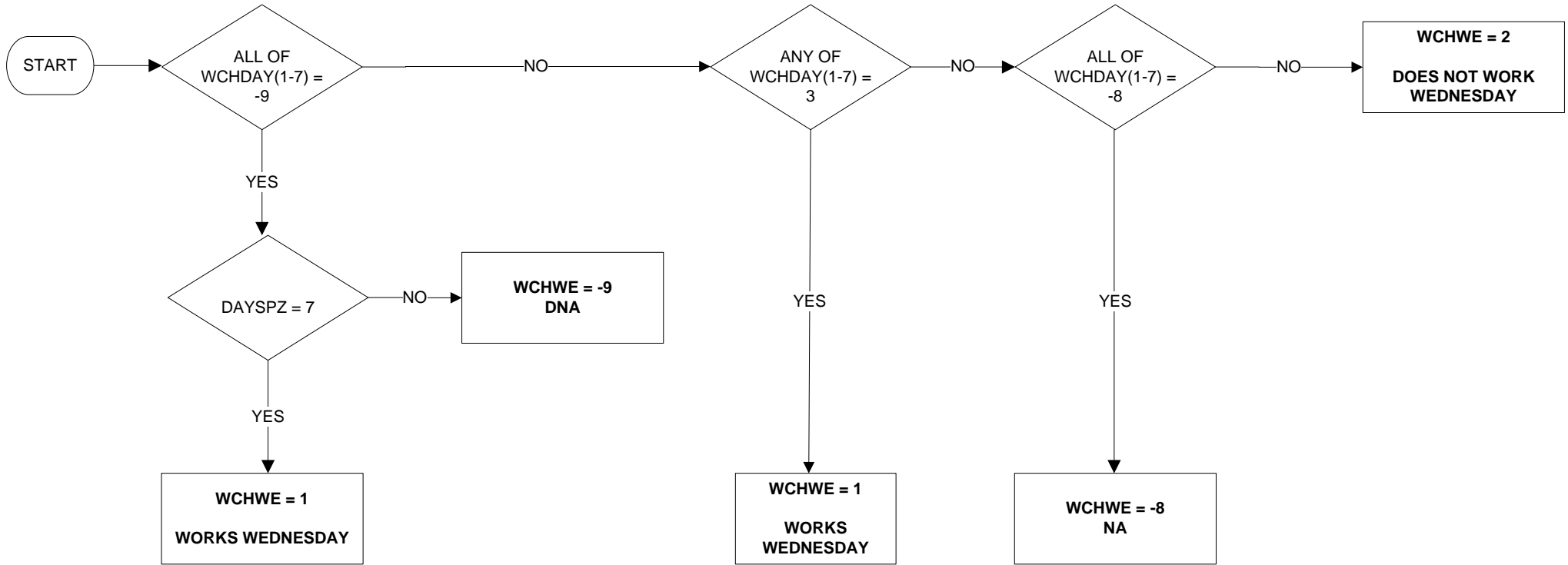

Uses:

WCHDAY(1-7)
DAYSPZ

WKFRI - Whether respondent worked on a Friday

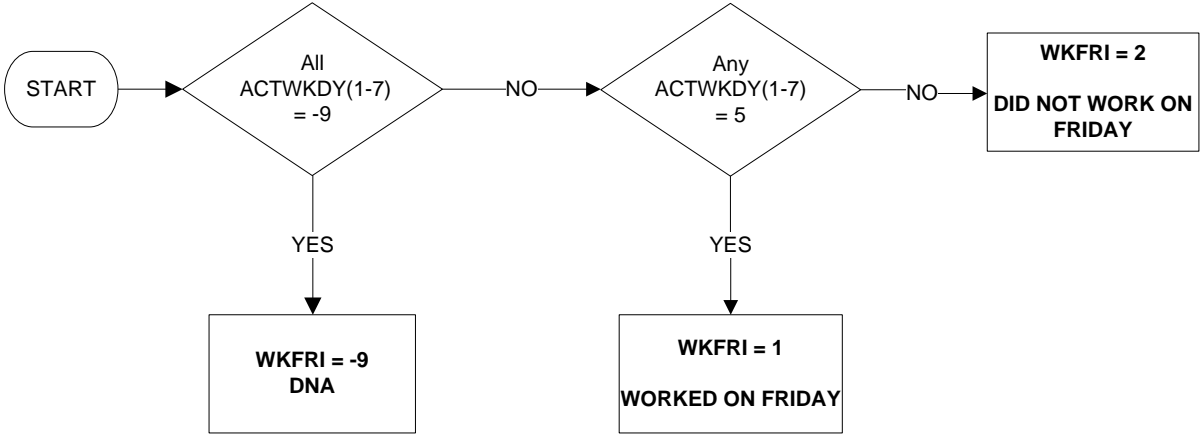

Uses:

ACTWKDY(1-7)

WKMON - Whether respondent worked on a Monday

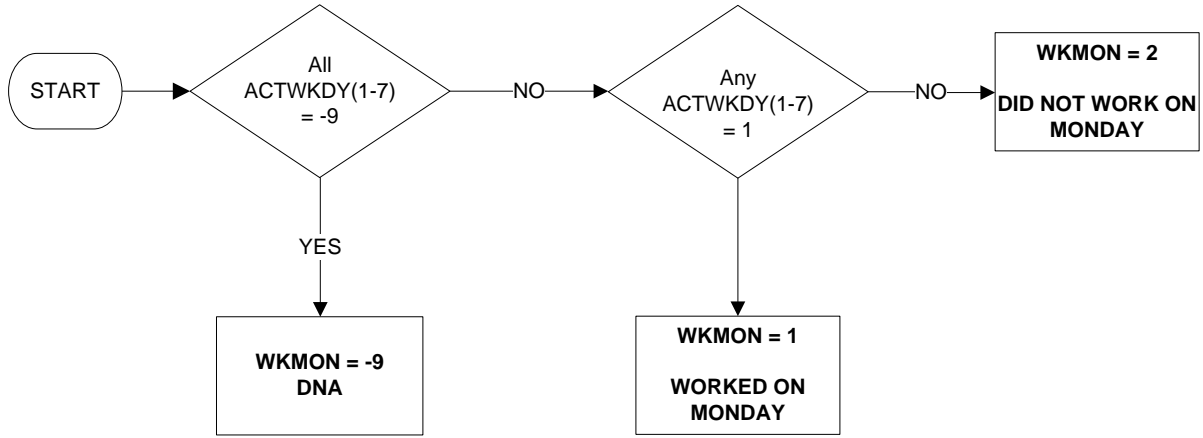

Uses:

ACTWKDY(1-7)

WKSAT - Whether respondent worked on a Saturday

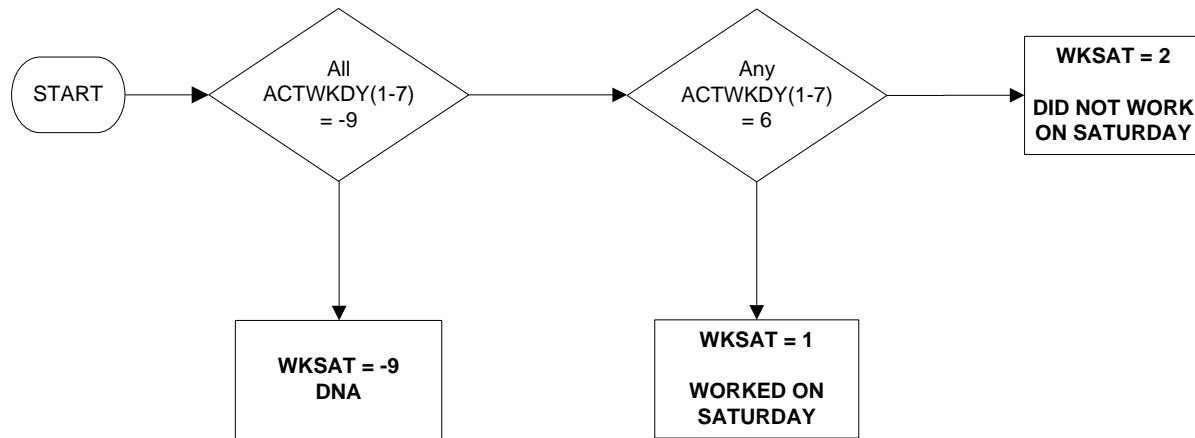

Uses:

ACTWKDY(1-7)

WKSUN - Whether respondent worked on a Sunday

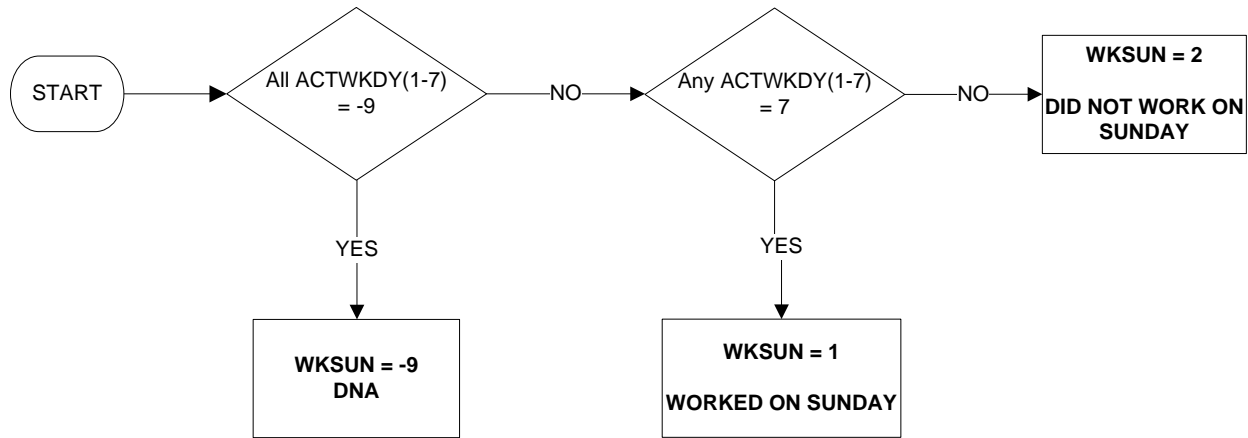

Uses:

ACTWKDY(1-7)

WKTHU - Whether respondent worked on a Thursday

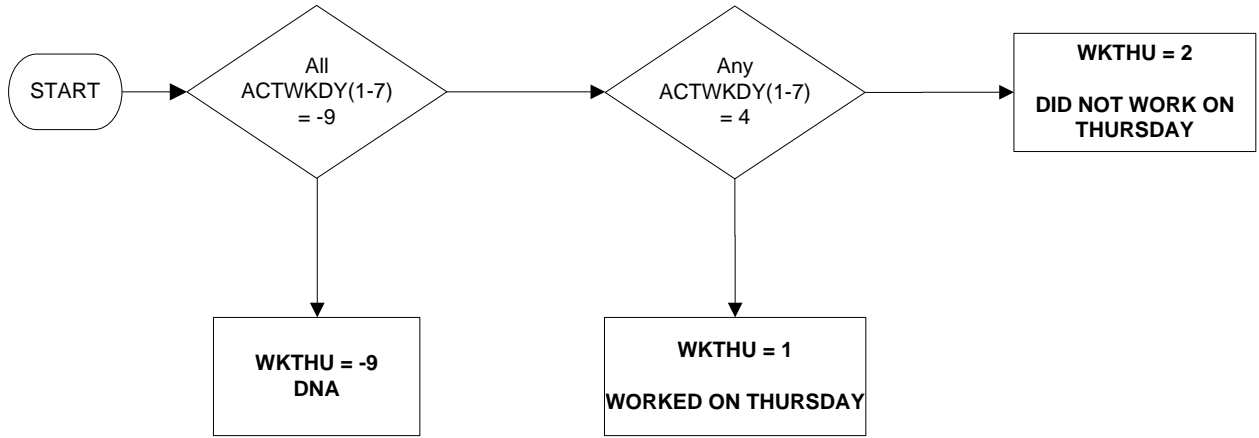

Uses:

ACTWKDY(1-7)

WKTUE - Whether respondent worked on a Tuesday

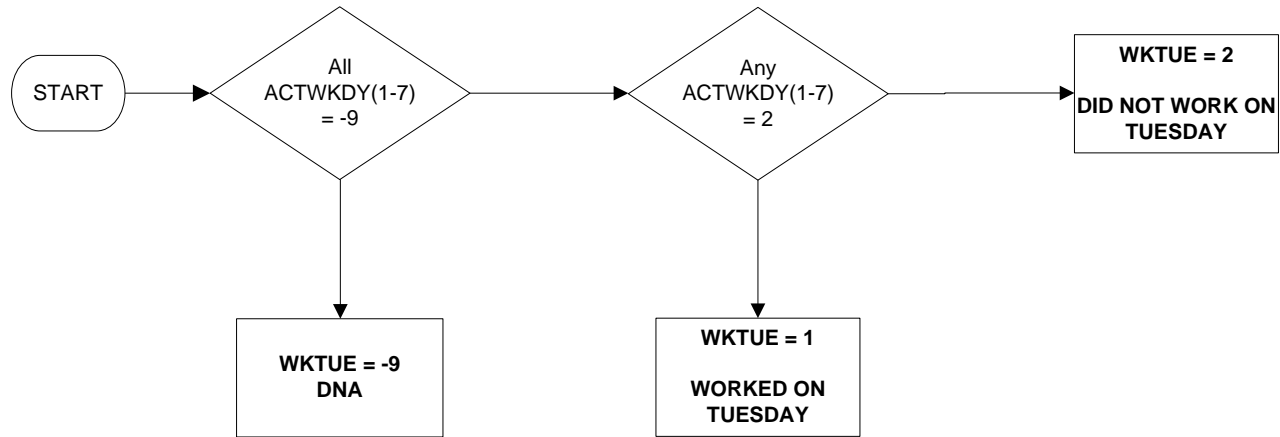

Uses:

ACTWKDY(1-7)

WKWED - Whether respondent worked on a Wednesday

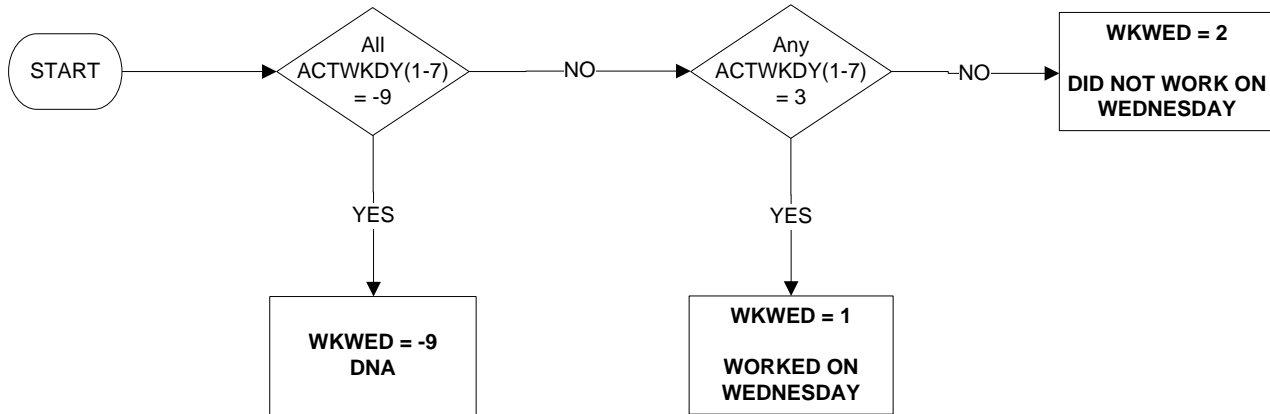

Uses:

ACTWKDY(1-7)

WN2LFT11 - When left last job (1 of 4)

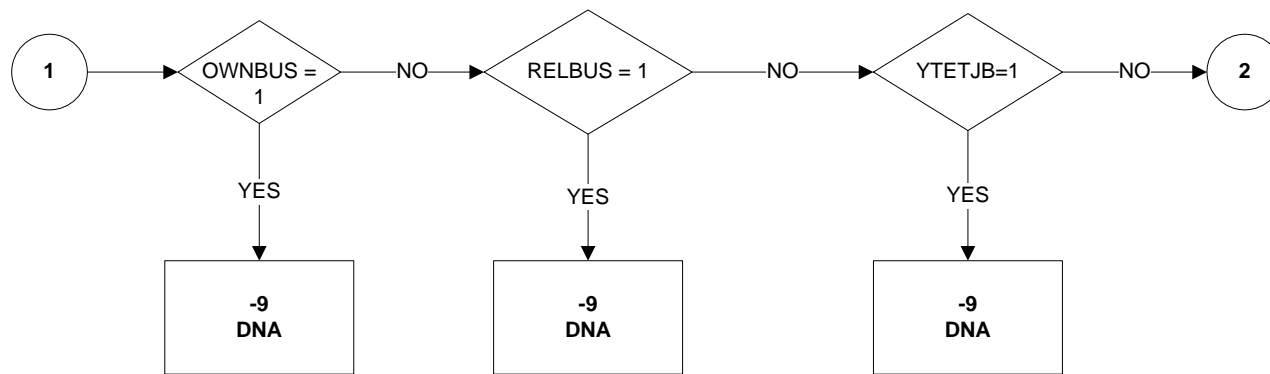
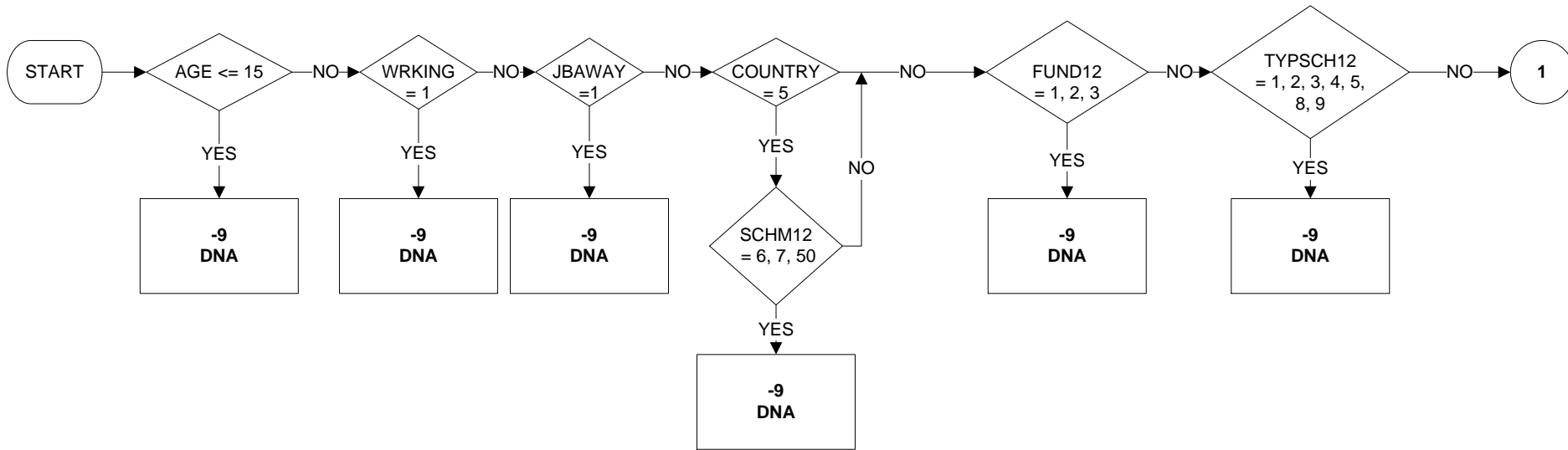

Uses:

AGE
 WRKING
 JBAWAY
 COUNTRY
 SCHM12
 FUND12
 TYPSC12
 OWNBUS
 RELBUS
 YTETJB
 EVERWK
 REFWKY
 REFWKM
 LEFTYR
 LEFTM

WN2LFT11 - When left job (2 of 4)

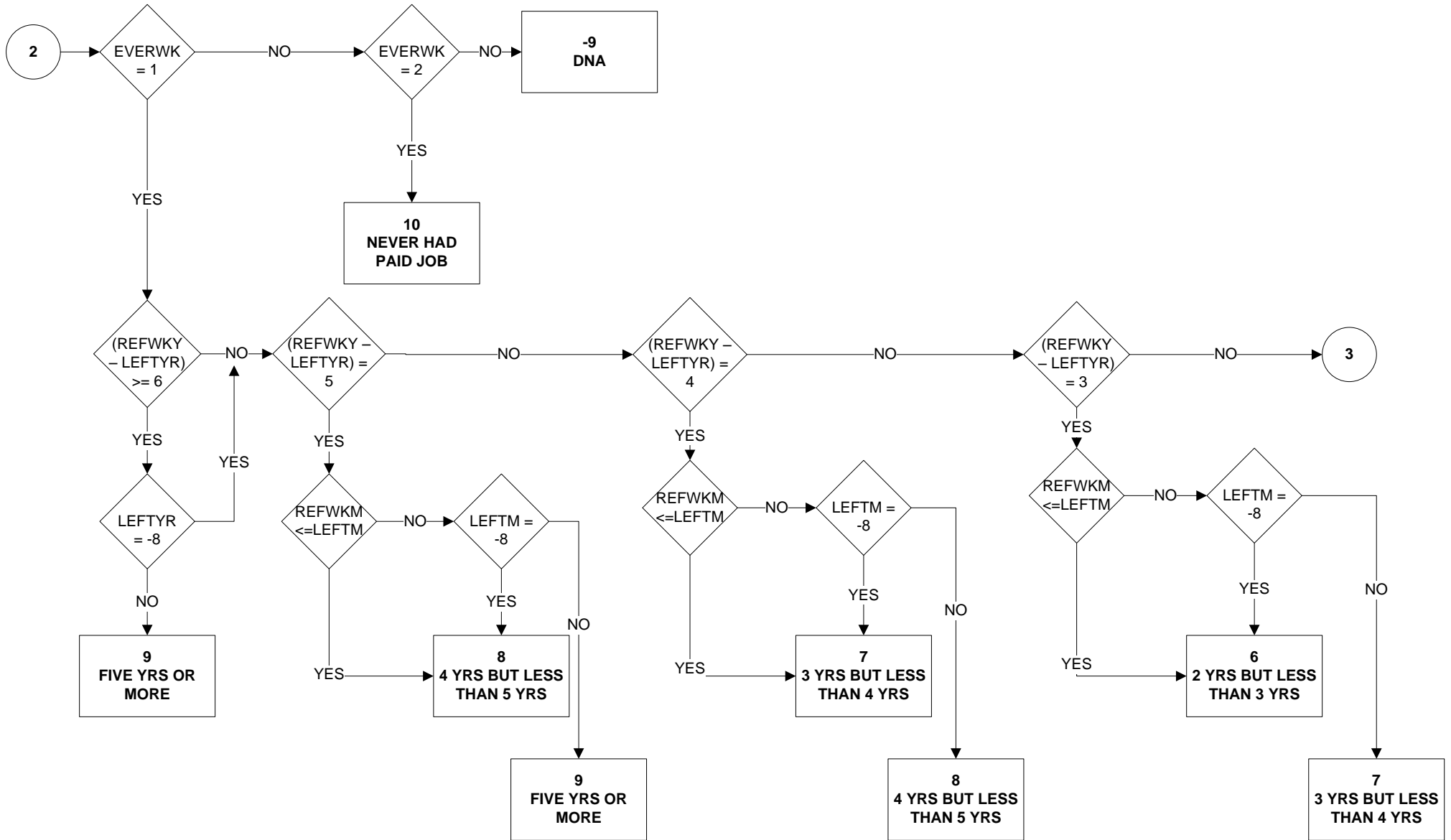

WN2LFT11 - When left last job (3 of 4)

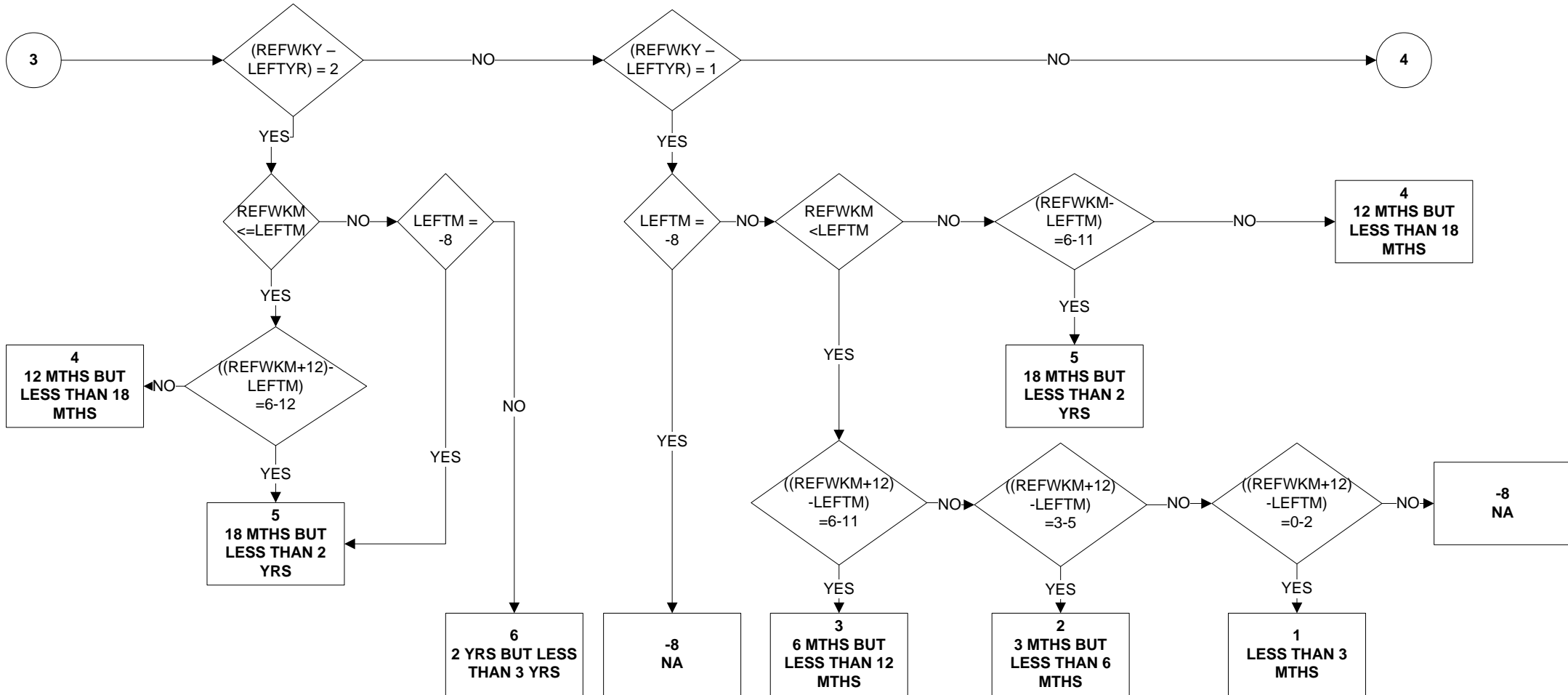

WN2LFT11 - When left last job (4 of 4)

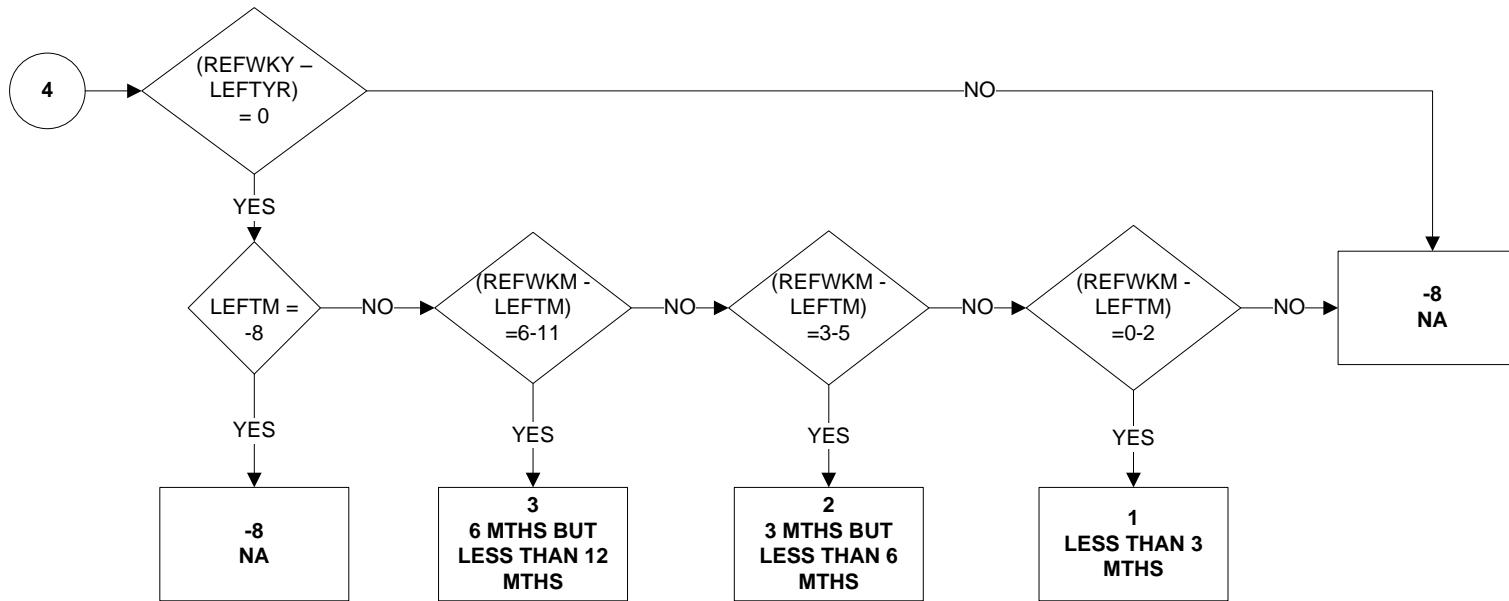

KEY:

- 1 Less than 3 months
- 2 3 months but less than 6 months
- 3 6 months but less than 12 months
- 4 12 months but less than 18 months
- 5 18 months but less than 2 years
- 6 2 years but less than 3 years
- 7 3 years but less than 4 years
- 8 4 years but less than 5 years
- 9 5 years or more
- 10 Never had a paid job
- 8 No Answer
- 9 Not Applicable

WNLEFT11 - When left last job (1 of 4)

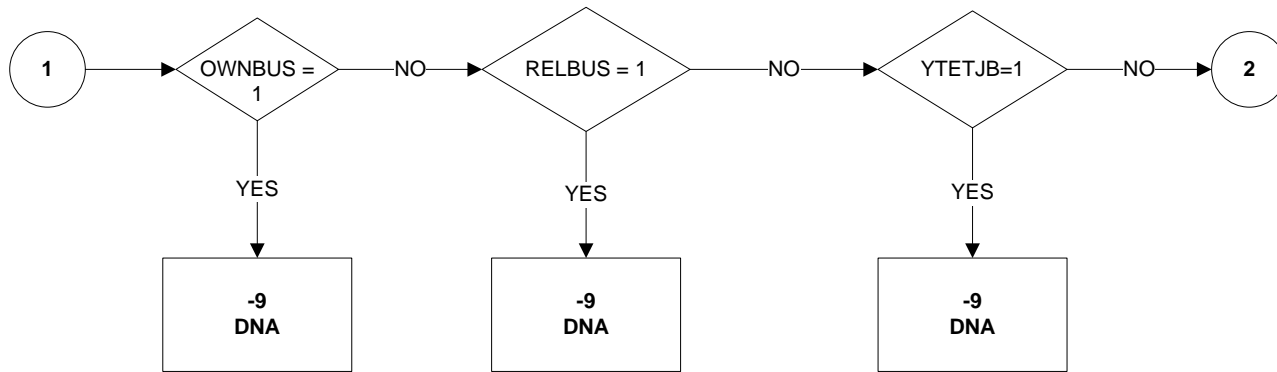
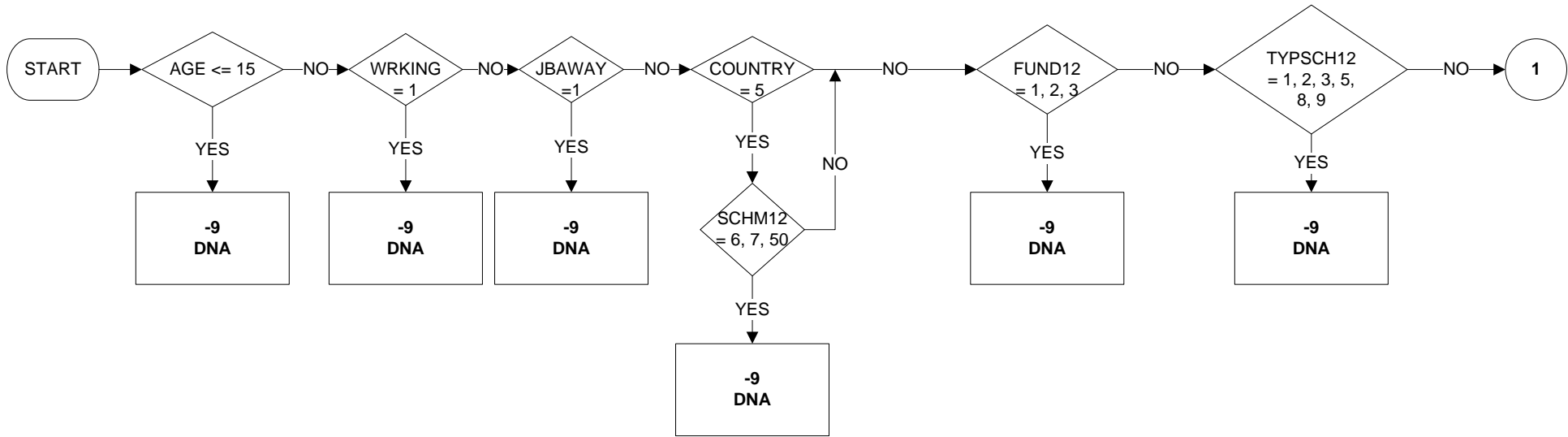

Uses:

AGE
 WRKING
 JBAWAY
 COUNTRY
 SCHM12
 FUND12
 TYPSC12
 OWNBUS
 RELBUS
 YTETJB
 EVERWK
 REFWKY
 REFWKM
 LEFTYR
 LEFTM

WNLEFT11 - When left last job (2 of 4)

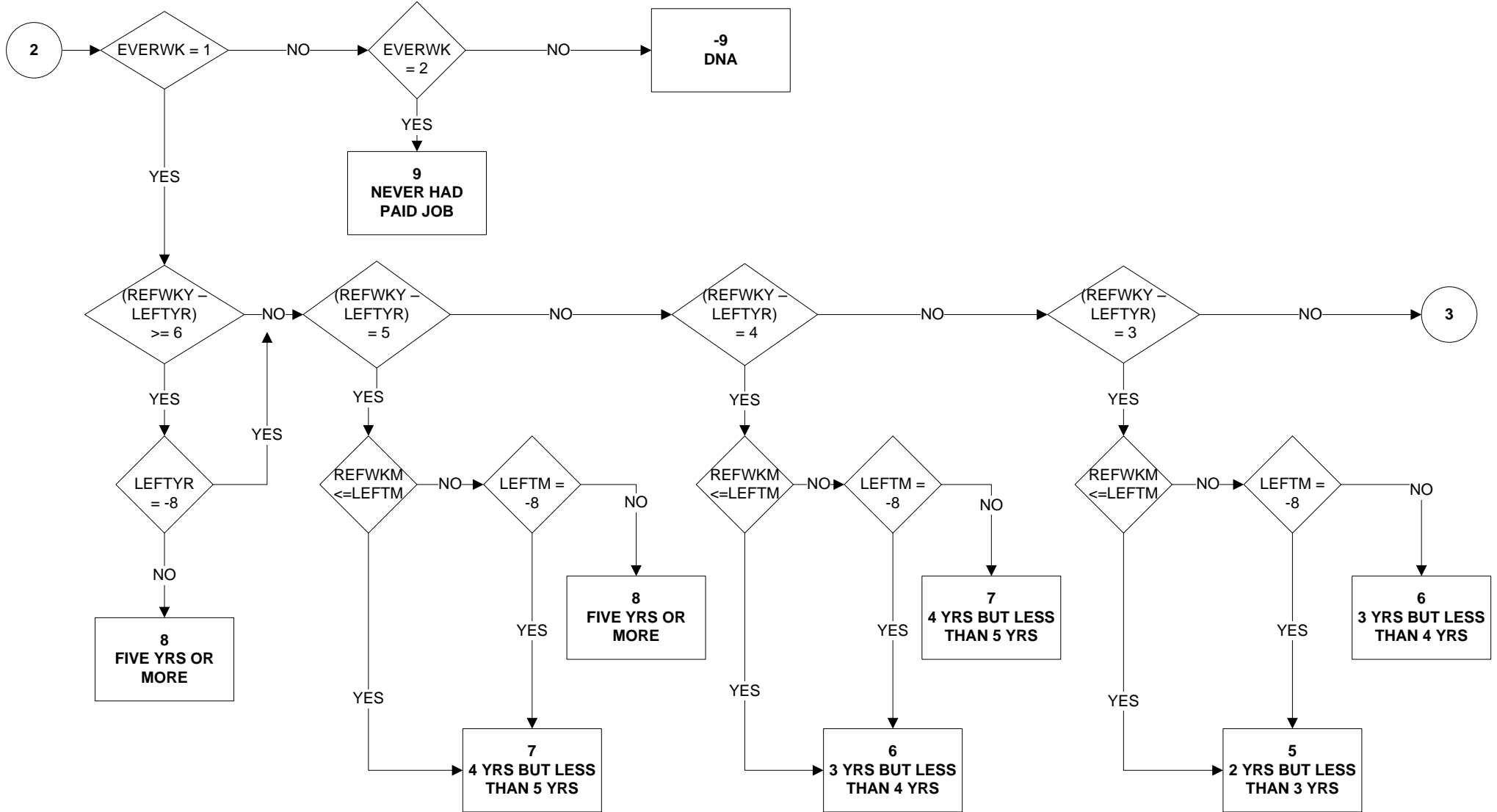

WNLEFT11 - When left last job (3 of 4)

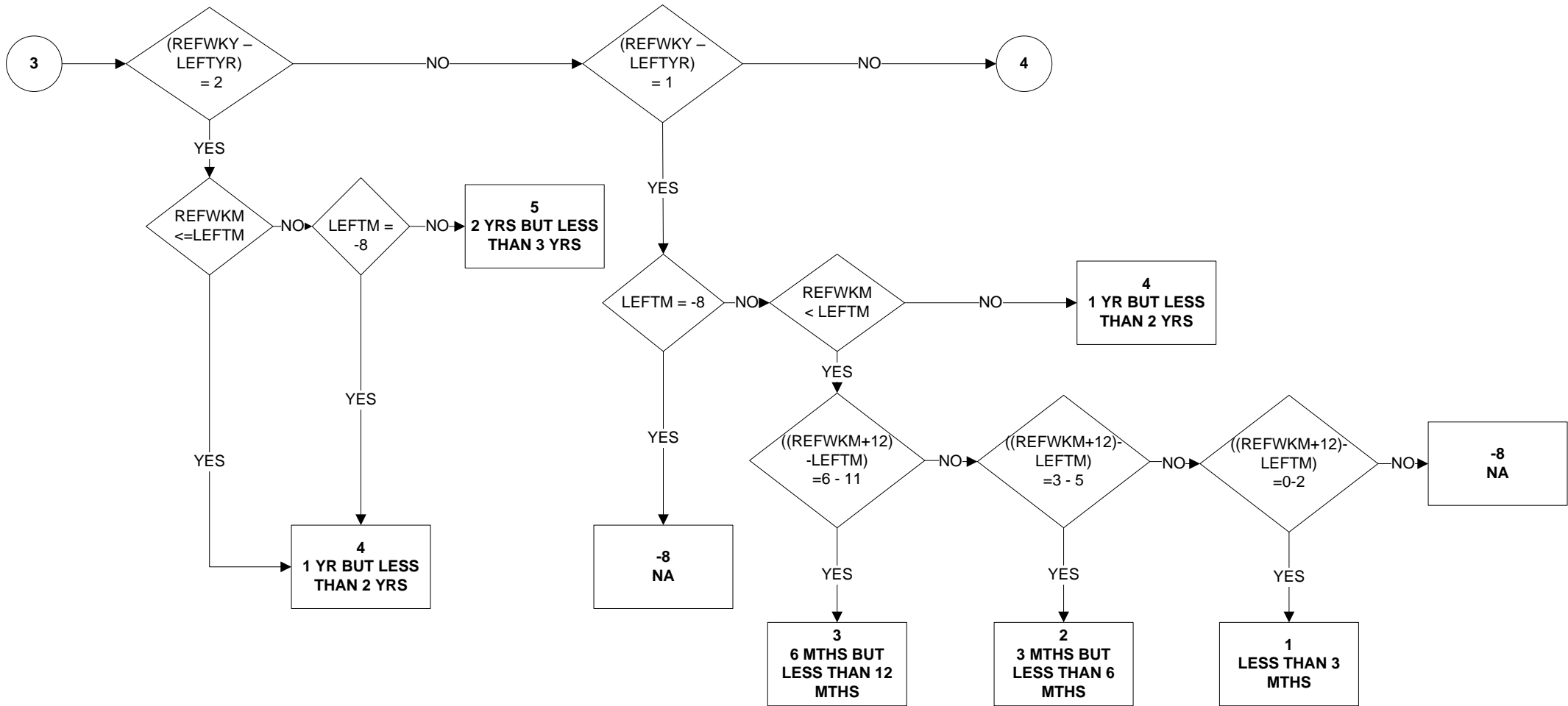

WNLEFT11 - When left last job (4 of 4)

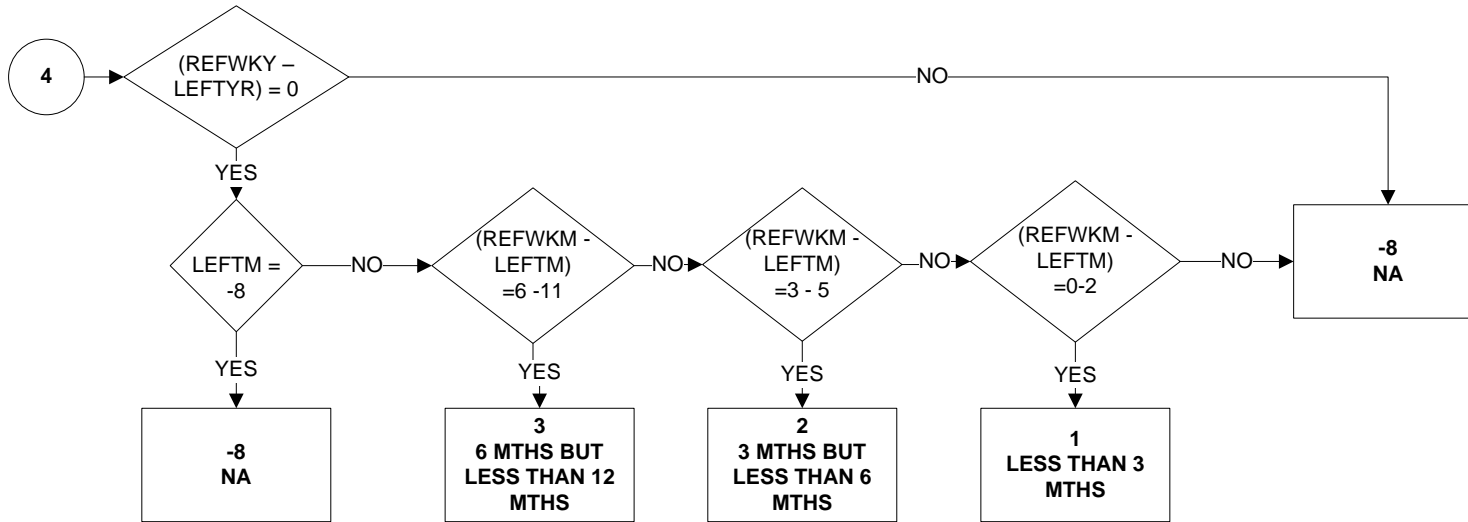

KEY:

- 1 Less than 3 months
- 2 3 months but less than 6 months
- 3 6 months but less than 12 months
- 4 1 year but less than 2 years
- 5 2 years but less than 3 years
- 6 3 years but less than 4 years
- 7 4 years but less than 5 years
- 8 5 years or more
- 9 Never had a paid job
- 8 No Answer
- 9 Not Applicable

XDISDDA20 - Unadjusted DDA disabled

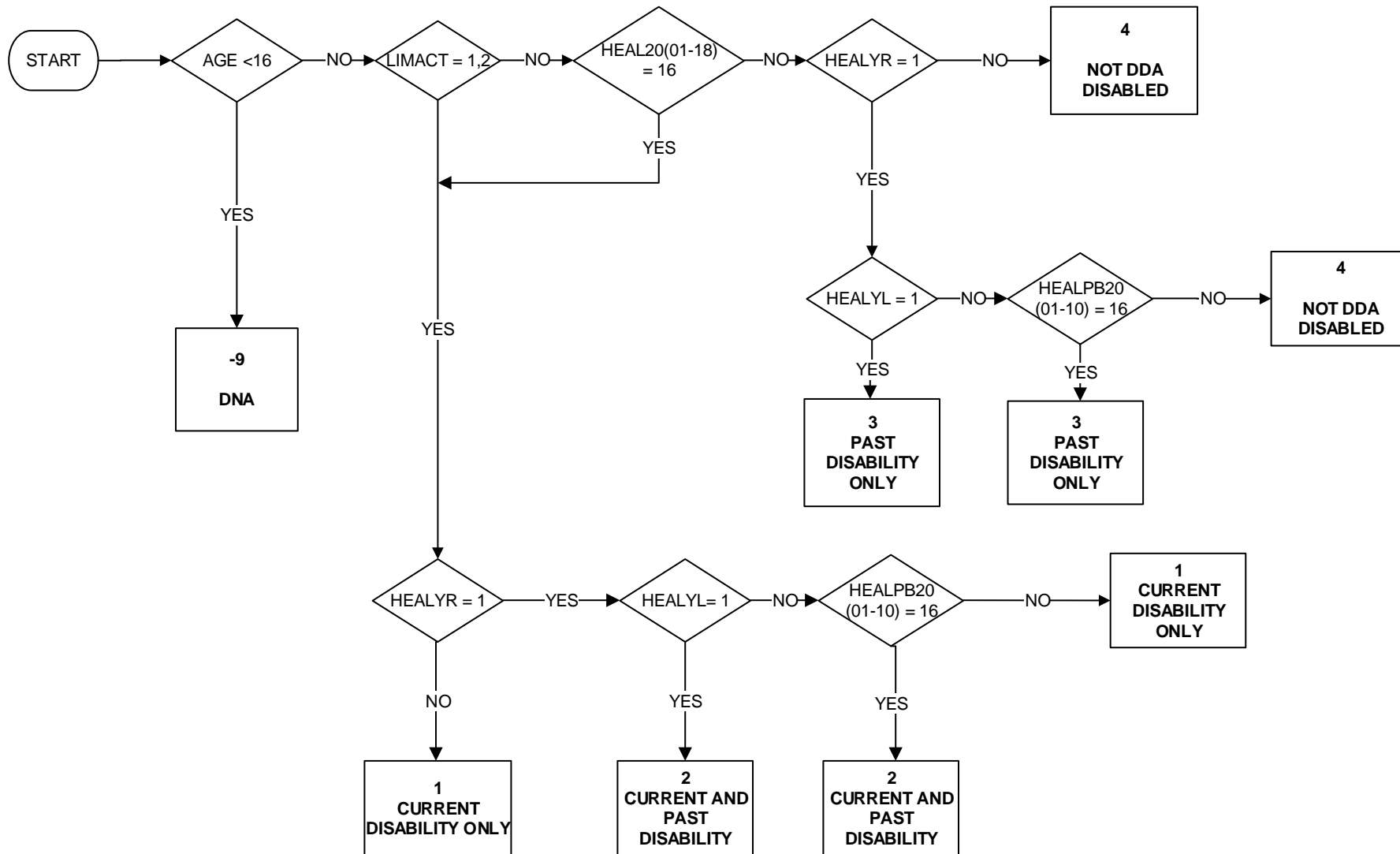

Uses:
 AGE
 LIMACT
 HEAL20
 HEALYR
 HEALYL
 HEALPB20